

©2010 Google

Imagery Date: 10/27/2012

©2010 Google 30°15'02.36" N 93°08'38.69" W elev. 8.0

Eye alt: 22/41mi



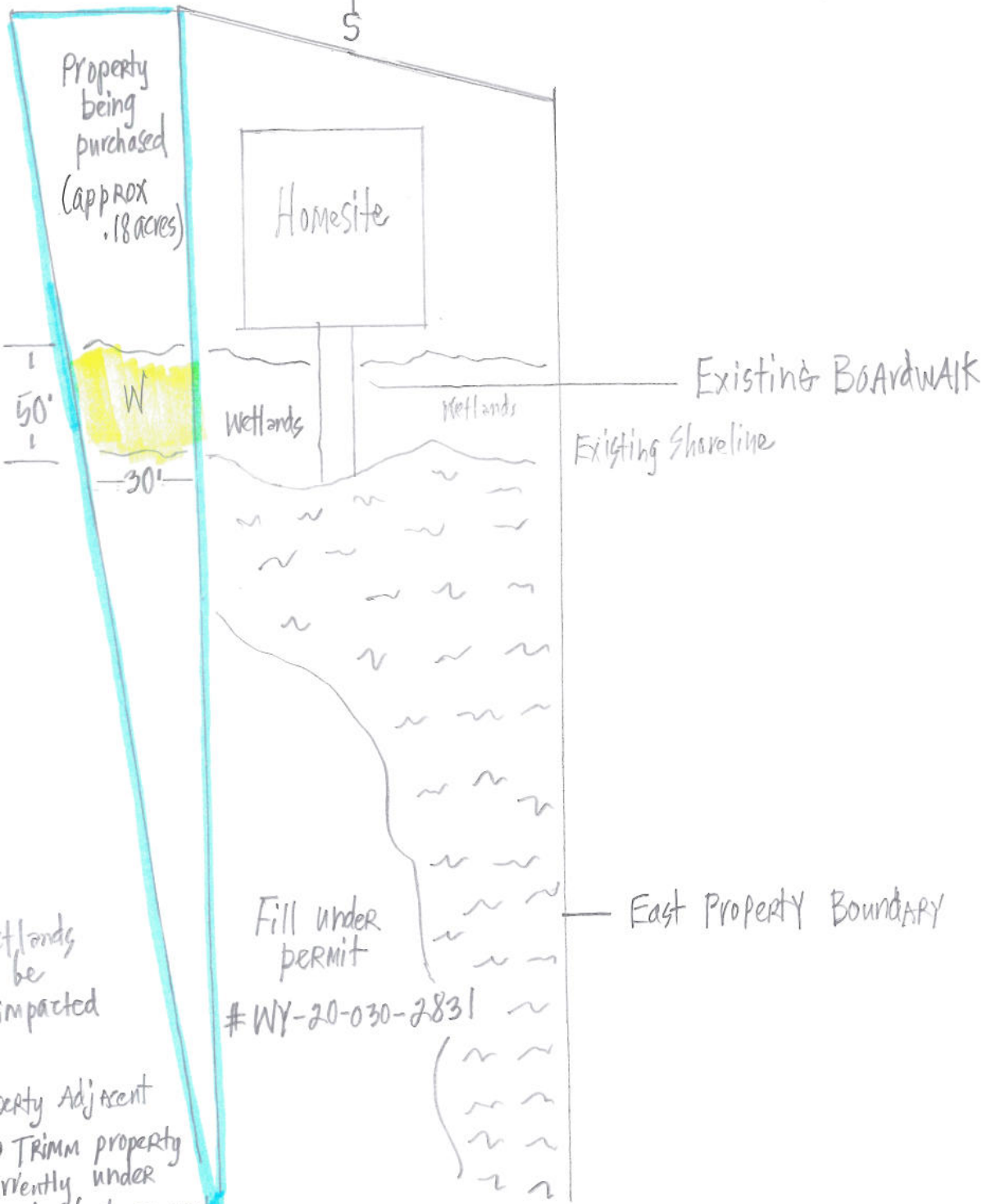
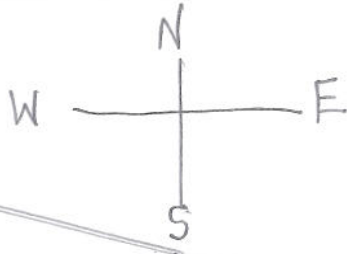

 Wetlands to be impacted

 Property Adjacent to TRIMM property currently under a buy/sell agreement

Fill under permit
WY-20-030-2831

William TRIMM
Permit # MVN-2008-02091-WII
"Revised"
1/27/13

(5)

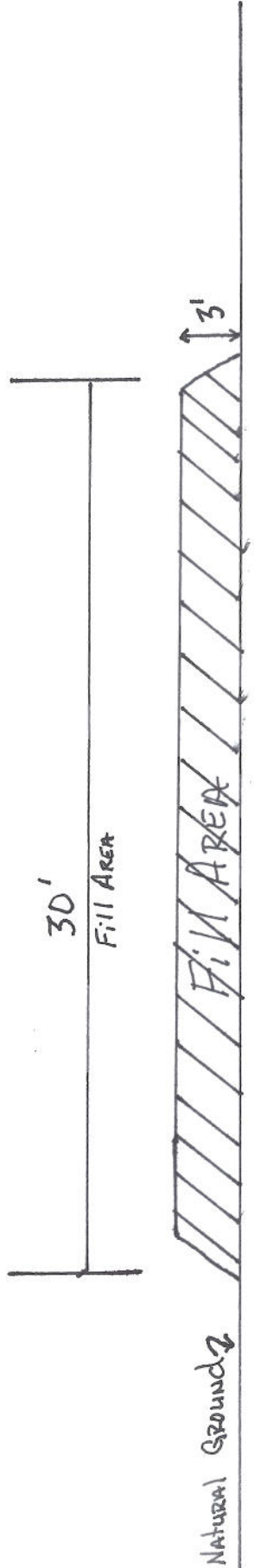

Cross Section