

NOTE: THESE DRAWINGS ARE TO BE USED FOR THE SOLE PURPOSE OF REGULATORY PERMIT ACQUISITION.

APPLICATION BY:  
JEFFERSON PARISH DRAINAGE DEPARTMENT

PROPOSED PARK AND RECREATION AREA  
VICINITY MAP

PARC DES FAMILLES  
JEFFERSON PARISH, LOUISIANA

DATE: 08/16/06  
REVISED: 02/25/13

THE PROJECT EXTENDS FROM:  
LAT.: 29° 47' 31" LONG.: 90° 05' 46"  
TO LAT.: 29° 49' 12" LONG.: 90° 05' 01"



PREPARED BY:

SHEET 1 OF 5

- NOTES:
- 1) UNUSABLE EXCAVATION MATERIAL WILL BE PLACED ON TRUCKS AND HAILED OFF-SITE TO AN APPROVED NON-WETLAND LOCATION.
  - 2) FILL MATERIALS TO BE HAULED FROM AN APPROVED OUTSIDE COMMERCIAL SOURCE.
  - 3) LEVEE AND BORROW CANAL ARE EXISTING FEATURES.
  - 4) EXCAVATION: ±9,300 CYS
  - 5) FILL MATERIALS:  
 GRANULAR MATERIAL: ±12,530 CYS  
 BASE COURSE: ±2,750 CYS  
 BEDDING: ±575 CYS  
 EMBANKMENT: ±27,800 CYS  
 TOTAL FILL: ±43,655 CYS

SCALE: 1" = 600'



FUTURE PARK AREA  
 TO BE DONE UNDER  
 SEPARATE PROJECT

TWO LANE ROAD WITH PARKING  
 FORMS FOR THIS AREA  
 (±2,100 LF) (EL: IS 0.00' TO 1.00')

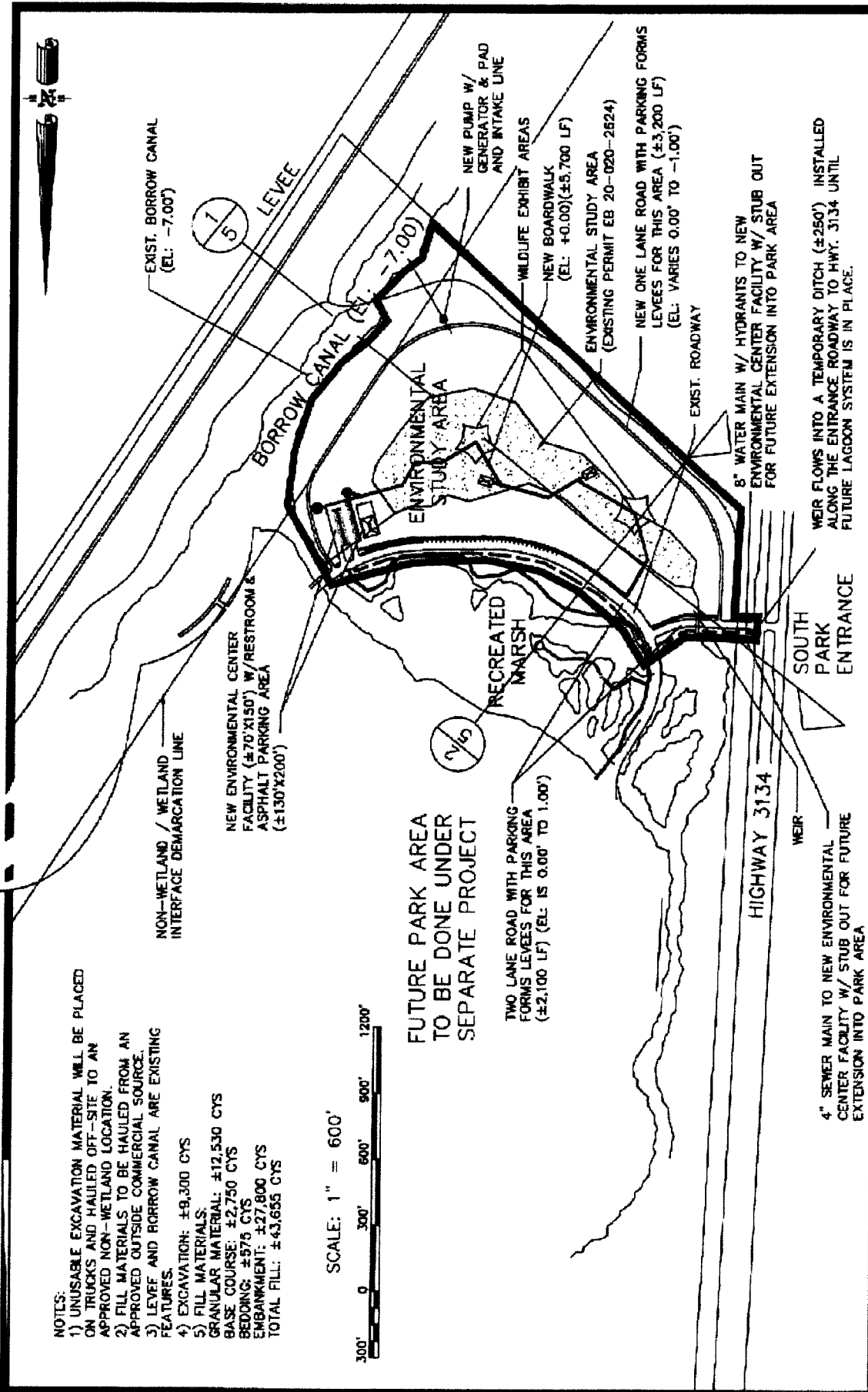

APPLICATION BY: JEFFERSON PARISH RECREATION DEPARTMENT  
 PROPOSED ENVIRONMENTAL RESTORATION/STUDY AREA  
 PLAN VIEW  
 THE PROJECT EXTENDS FROM:  
 LAT.: 29° 47' 31" LONG.: 90° 05' 46"  
 TO LAT. 29° 49' 12" LONG. 90° 05' 01"

DATE: 02/04/03  
 REVISED: 02/25/13

PARC DES FAMILLES  
 JEFFERSON PARISH, LOUISIANA  
 SHEET 2 OF 5



PREPARED BY:

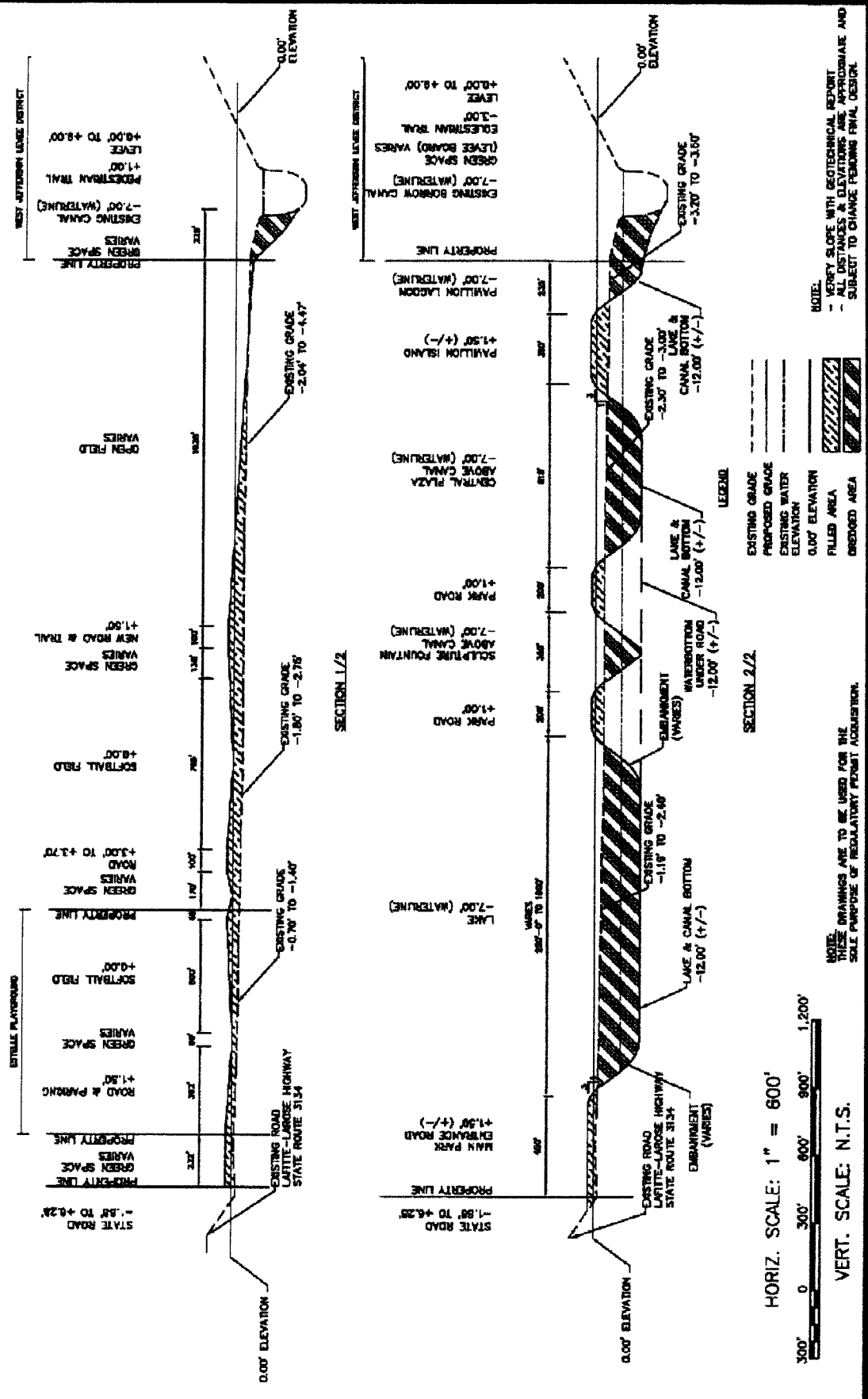

APPLICATION BY: **PARC DES FAMILLES - CROSS SECTIONS**  
 JEFFERSON PARISH RECREATION DEPARTMENT  
 SCALE: SEE ABOVE  
 THE PROJECT EXTENDS FROM:  
 LAT.: 28° 47' 31" LONG.: 90° 05' 46"  
 TO LAT. 28° 48' 12" LONG. 90° 05' 01"

DATE: 08/16/06  
 REVISED: 02/25/13

PREPARED BY: **CBI**  
 SHEET 3 OF 5

PROPOSED PARK & RECREATION AREA  
 JEFFERSON PARISH, LOUISIANA

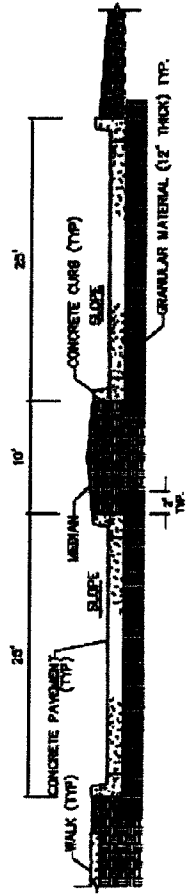

TYPICAL FOUR LANE ROAD WITH MEDIAN  
N.T.S.

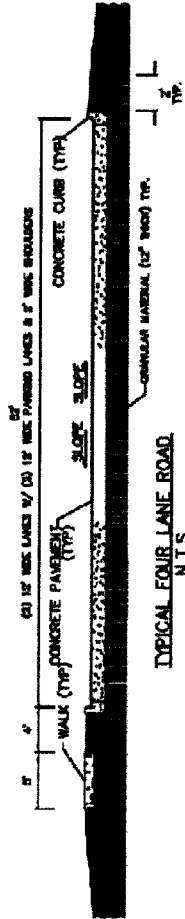

TYPICAL FOUR LANE ROAD  
N.T.S.

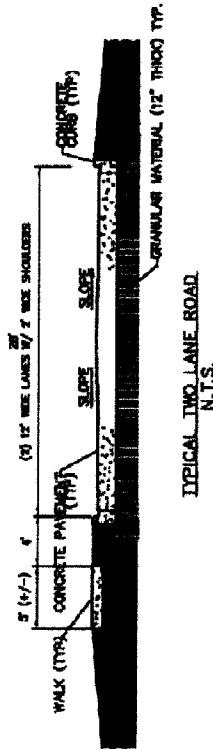

TYPICAL TWO LANE ROAD  
N.T.S.

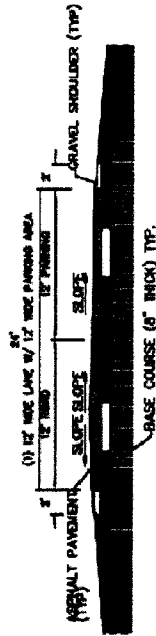

TYPICAL ONE LANE ROAD WITH PARKING  
N.T.S.

NOTE: DRAINAGES ARE TO BE USED FOR THE  
SOLE PURPOSE OF REGULATORY PERMIT ACQUISITION.  
NOTE:  
- VERIFY SLOPE WITH GEOTECHNICAL REPORT  
- ALL DISTANCES & ELEVATIONS ARE APPROXIMATE AND  
SUBJECT TO CHANGE PENDING FINAL DESIGN.

APPLICATION BY: PARC DES FAMILLES - TYP. ROAD CROSS SECTIONS  
JEFFERSON PARISH DRAINAGE DEPARTMENT

THE PROJECT EXTENDS FROM:

LAT.: 29° 47' 31" LONG.: 90° 05' 46"  
TO LAT.: 29° 49' 12" LONG.: 90° 05' 01"

SCALE: NTS

PROPOSED PARK & RECREATION AREA  
JEFFERSON PARISH, LOUISIANA

DATE: 08/16/06  
REVISED: 02/25/13



PREPARED BY:

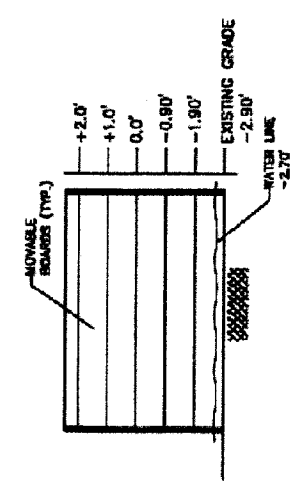

**WEIR STRUCTURE (TYP)**  
NTS

NOTE: SEE ATTACHED DESCRIPTION FOR SURFACE WATER LEVEL MAINTENANCE.

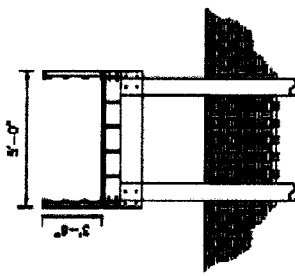

**(1) TYP. SECTION BOARDWALK**  
NTS

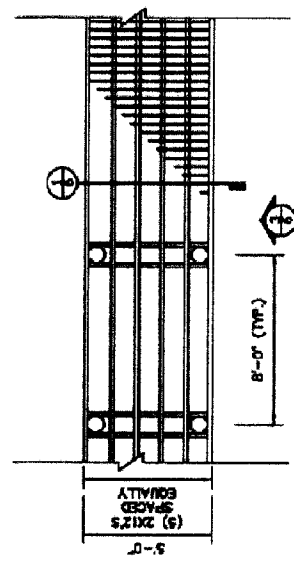

**(2) TYP. PLAN BOARDWALK**  
NTS

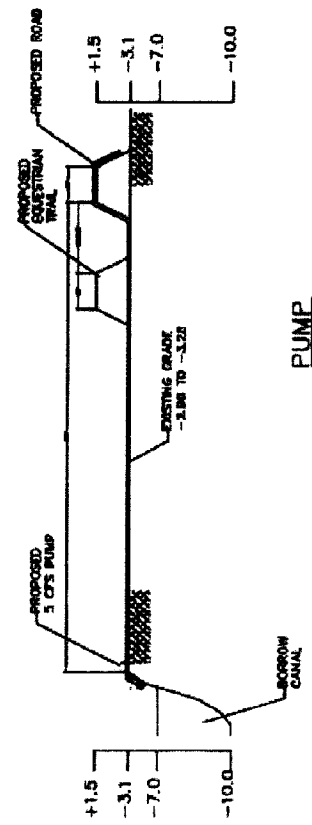

**PUMP**  
NTS

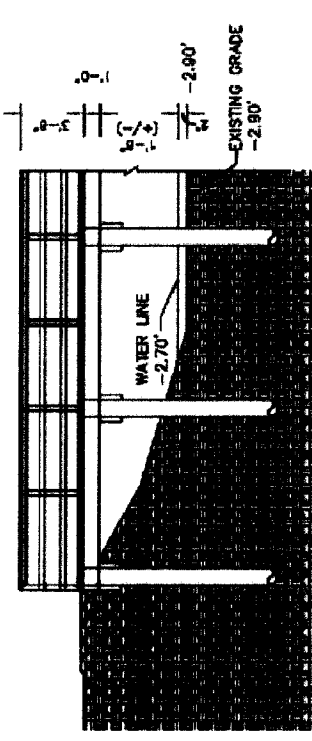

**(3) TYP. ELEVATION BOARDWALK**  
NTS

NOTE: THESE DRAWINGS ARE TO BE USED FOR THE SOLE PURPOSE OF REGULATORY PERMIT ACQUISITION.

- ALL DISTANCES AND ELEVATIONS ARE APPROXIMATE AND SUBJECT TO CHANGE PENDING FINAL DESIGN.

APPLICATION BY:  
JEFFERSON PARISH DRAINAGE DEPARTMENT

PROPOSED ENVIRONMENTAL/RESTORATION STUDY AREA  
CROSS-SECTION

THE PROJECT EXTENDS FROM:  
LAT.: 29° 47' 31" LONG.: 90° 05' 46"  
TO LAT.: 29° 49' 12" LONG.: 90° 05' 01"

PARC DES FAMILLES  
JEFFERSON PARISH, LOUISIANA

DATE: 02/04/03  
REVISED: 02/25/13



PREPARED BY: