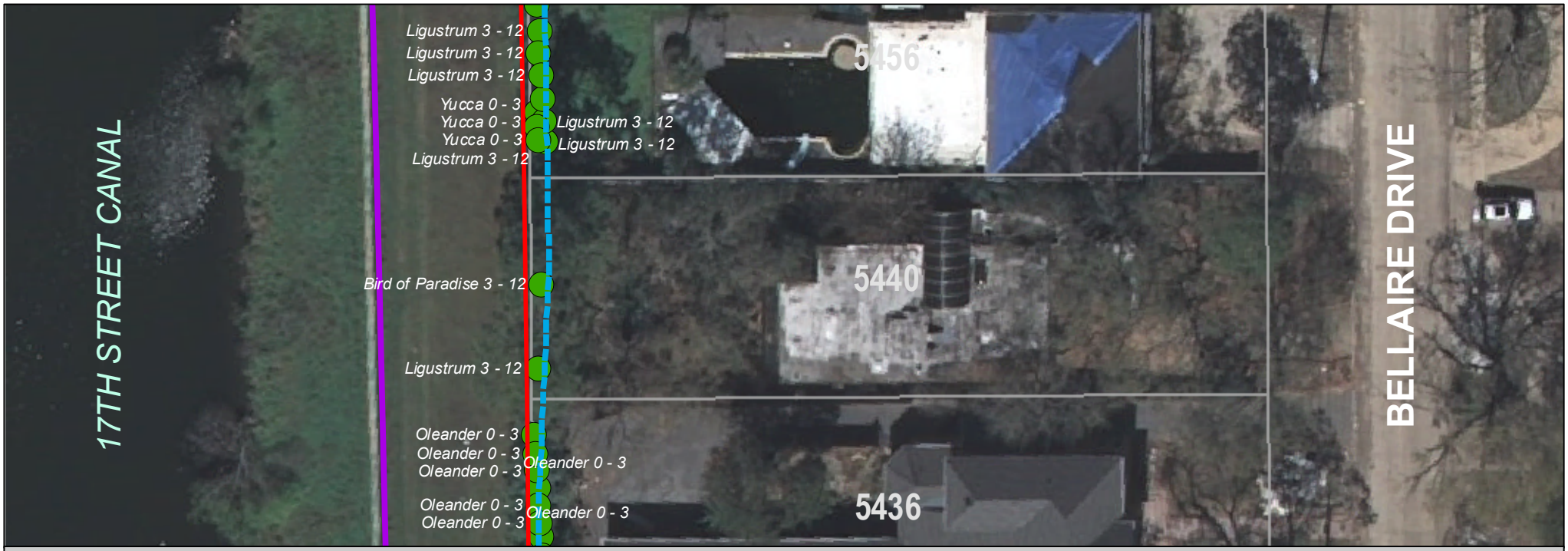

Living/Standing Tree (Species/Size) | Stump (Species/Size) | Structure/Shed | Other | Fence/Wall | Floodwall | March 2008 Theoretical Toe Line (including +6 foot offset)

SCALE: 1 INCH EQUALS 40 FEET
APRIL 2008

PLAN/AERIAL PROPERTY VIEW

5440 BELLAIRE DRIVE

NUMBER OF OBSTRUCTIONS: 3

OBSTRUCTION DETAILS:

1. Bird of Paradise, 3 - 12 inch
2. Ligustrum, 3 - 12 inch
3. Chain Link Fence/Concrete Footing/Chain Wall

NOTES/COMMENTS:

Pine, 18 - 24 inch (x2) clear of Levee Toe +6 Feet offset.
The provisions of Louisiana R.S. 38:225 may apply to this property.

REAR PROPERTY VIEW FROM THE NORTHWEST

Lake Pontchartrain and Vicinity Hurricane Protection Project
Emergency Restoration, 17th Street Canal--Orleans Parish, Louisiana
OBSTRUCTION/ITEM INVENTORY