US Army Corps of Engineers®

Right of Entry Plan for Lake Pontchartrain, Louisiana and Vicinity Hurricane Protection Project
Emergency Restoration, 17th Street Canal--Orleans Parish, Louisiana
TREE AND FENCE REMOVAL PLAN DRAWINGS--14 July 2008

MAP 3 OF 4
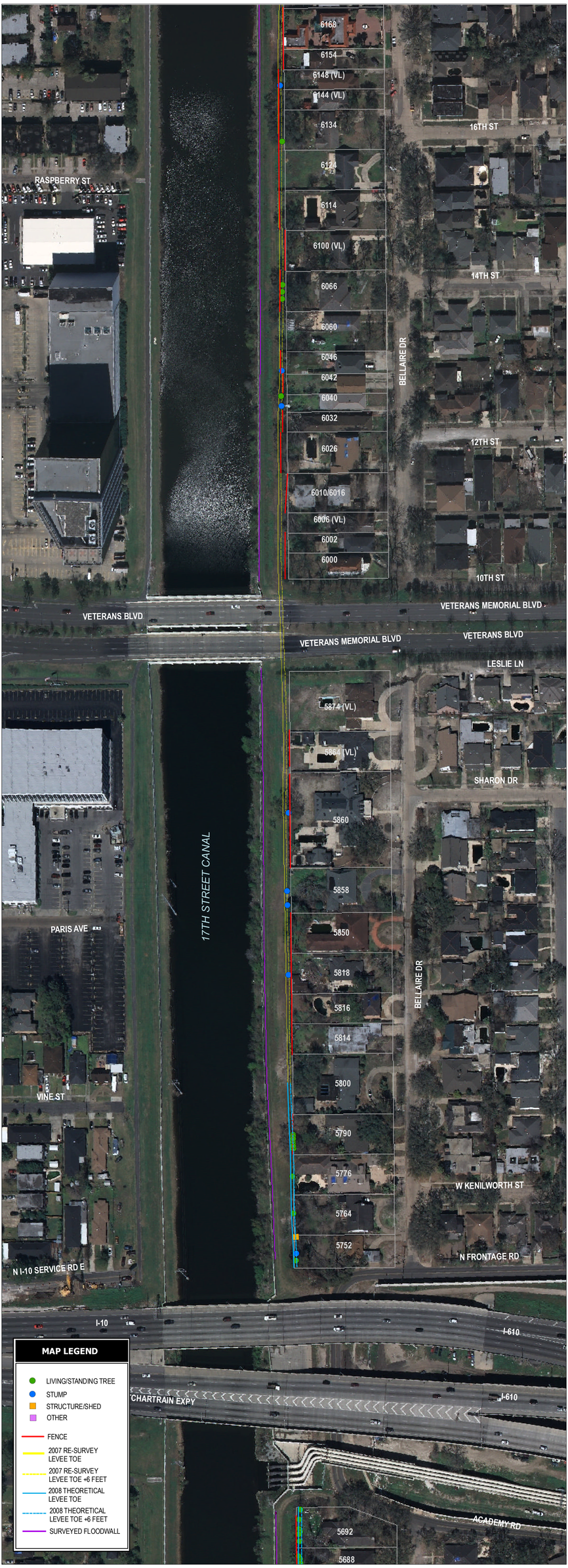
1 INCH EQUALS 70 FEET