

# JOINT PUBLIC NOTICE

August 17, 2020

United States Army  
Corps of Engineers  
New Orleans District  
Attn: Regulatory Branch  
7400 Leake Avenue  
4313  
New Orleans, Louisiana 70118

State of Louisiana  
Department of Environmental Quality  
Attn: Water Quality Certification Sec.  
Post Office Box 4313  
Baton Rouge, Louisiana 70821-

Project Manager: James W. Little, Jr.  
(225) 342-3099 / fax: (225) 342-9439  
James.little@usace.army.mil  
Permit Application Number:  
MVN-2019-00240-WII

Project Manager:  
Elizabeth Hill  
(225) 219-3225 / fax: (225) 219-3156  
WQC Application Number:  
WQC 200806-01

Interested parties are hereby notified that a permit application has been received by the New Orleans District of the U.S. Army Corps of Engineers pursuant to: [ ] Section 10 of the Rivers and Harbors Act of March 3, 1899 (30 Stat. 1151; 33 USC 403); and/or [ X ] Section 404 of the Clean Water Act (86 Stat. 816; 33 USC 1344).

The application has also been mailed to the Louisiana Department of Environmental Quality, for a Water Quality Certification (WQC) in accordance with statutory authority contained in Louisiana Revised Statute 30:2074 A(3), and provisions of Section 401 of the Clean Water Act (P.L. 95-17).

## **CONSTRUCT A LAYDOWN AREA AND CONTRACTOR TRAILER AREA FOR CONSTRUCTION ACTIVITIES IN IBERVILLE PARISH**

**NAME OF APPLICANT:** U. S. Department of Energy, Strategic Petroleum Reserve, c/o Fluor Federal Petroleum Operations, Attn: Ms. LaDonna Jeanmarie, 850 S. Clearview Parkway, New Orleans, Louisiana 70123.

**LOCATION OF WORK:** In Iberville Parish, North 30.313319, West -91.312950, approximately 3.3 miles south of Louisiana Highway 1, off of Louisiana Highway 1148, west of Plaquemines, Louisiana, as shown on the attached vicinity map.

**CHARACTER OF WORK:** Clear, fill and grade two sites, the first location is approximately 295 feet by 299 feet by 402 feet and will be filled with 2,100 cubic yards of limestone, 7,900 cubic yards of select earthen fill material and 6,400 square yards of geogrid material; the second location is approximately 129 feet by 81 feet by 114 feet by 124 feet and will be filled with 450 cubic yards of limestone, 960 cubic yards of select earthen fill material and 1,900 square yards of filter fabric and 1,360 square yards of geogrid material to construct the locations. Approximately 1.9 acres of emergent wetlands would be impacted by project implementation. The applicant proposes to purchase compensatory mitigation acres at CEMVN approved mitigation banks in the area.

The comment period for the Department of the Army Permit and the Louisiana Department of Environmental Quality WQC will close **20 days** from the date of this joint public notice. Written comments, including suggestions for modifications or objections to the proposed work, stating reasons thereof, are being solicited from anyone having interest in this permit and/or this WQC request and must be submitted so as to be received before or by the last day of the comment period. Letters concerning the Corps of Engineers permit application must reference the applicant's name and the Permit Application Number, and be forwarded to the Corps of Engineers at the address above, **ATTENTION: REGULATORY BRANCH**. Individuals or parties may request an extension of time in which to comment on the proposed work by writing, faxing, or e-mailing the Corps of Engineers Project Manager listed above. Any request must be specific and substantively supportive of the requested extension, and received by this office prior to the end of the initial comment period. The Section Chief will review the request and the requestor will be promptly notified of the decision to grant or deny the request. If granted, the time extension will be continuous to the initial comment period and, inclusive of the initial comment period, will not exceed a total of 30 calendar days. Letters concerning the Water Quality Certification must reference the applicant's name and the WQC Application number and be mailed to the Louisiana Department of Environmental Quality at the address above.

The application for this proposed project is on file with the Louisiana Department of Environmental Quality and may be examined during weekdays between 8:00 a.m. and 4:30 p.m. Copies may be obtained upon payment of costs of reproduction.

### **Corps of Engineers Permit Criteria**

The decision whether to issue a permit will be based on an evaluation of the probable impacts, including cumulative impacts of the proposed activity on the public interest. That decision will reflect the national concern for both protection and utilization of important resources. The benefit which reasonably may be expected to accrue from the proposal must be balanced against its reasonably foreseeable detriments. All factors which may be relevant to the proposal will be considered including the cumulative effects thereof; among those are conservation, economics, aesthetics, general environmental concerns, wetlands, historic properties, fish and wildlife values, flood hazards, floodplain values, land use, navigation, shoreline erosion and accretion, recreation, water supply and conservation, water quality, energy needs, safety, food and fiber production, mineral needs, considerations of property ownership and, in general, the needs and welfare of the people.

The U.S. Army Corps of Engineers is soliciting comments from the public, federal, state, and local agencies and officials, Indian Tribes, and other interested parties in order to consider and evaluate the impacts of this proposed activity. Any comments received will be considered by the U.S. Army Corps of Engineers to determine whether to make, modify, condition, or deny a permit for this proposal. To make this decision, comments are used to assess impacts on endangered species, historic properties, water quality, general environmental effects, and other public interest factors listed above. Comments are used in the preparation of an Environmental Assessment and/or an Environmental Impact Statement pursuant to the National Environmental Policy Act. Comments are also used to determine the need for a public hearing and to determine the overall public interest of the proposed activity.

The New Orleans District is unaware of properties listed on the National Register of Historic Places near the proposed work. The possibility exists that the proposed work may damage or destroy presently unknown archeological, scientific, pre-historical, historical sites, or data. Issuance of this public notice solicits input from the State Archeologist and State Historic

Preservation Officer regarding potential impacts to cultural resources.

Based on the **Information & Planning Consultation for Endangered Species in Louisiana (IPaC)**, as signed on January 27, 2020, between the U.S. Army Corps of Engineers, New Orleans and the U.S. Fish and Wildlife Service, the proposed project was evaluated under the determination key on August 12, 2020 and it has been determined that the proposed project will "Not likely to adversely Affect" the Pallid Sturgeon (*Scaphirhynchus albus*). Also, the proposed project is within the range of the Louisiana black bear (*Ursus americanus luteolus*). The Louisiana Black Bear was listed as a threatened subspecies in 1992. Due to recovery, it was officially removed from the List of Endangered and Threatened Species on March 11, 2016 (effective April 11, 2016). Although the Louisiana Black Bear is no longer protected under the ESA it remains protected under Louisiana State law. Please go to the following site for more information <http://www.fws.gov/southeast/pdf/fact-sheet/louisiana-black-bear-post-delisting-consultation.pdf>.

This notice initiates the Essential Fish Habitat (EFH) consultation requirements of the Magnuson-Stevens Fishery Conservation and Management Act. The applicant's proposal may result in the destruction or alteration of **N/A** acres of EFH utilized by various life stages of red drum and penaeid shrimp. Our initial determination is that the proposed action would not have a substantial adverse impact on EFH or federally managed fisheries in the Gulf of Mexico. Our final determination relative to project impacts and the need for mitigation measures is subject to review by and coordination with the National Marine Fisheries Service.

If the proposed work involves deposits of dredged or fill material into navigable waters, the evaluation of the probable impacts will include the application of guidelines established by the Administrator of the Environmental Protection Agency. Also, a certification that the proposed activity will not violate applicable water quality standards will be required from the Department of Environmental Quality, before a permit is issued.

Any person may request, in writing, within the comment period specified in this notice, that a public hearing be held to consider this application. Requests for public hearings shall state, with particularity, the reasons for holding a public hearing.

You are requested to communicate the information contained in this notice to any other parties whom you deem likely to have interest in the matter.

John M. Herman  
Chief, Central Evaluation Section  
Regulatory Branch

Enclosure



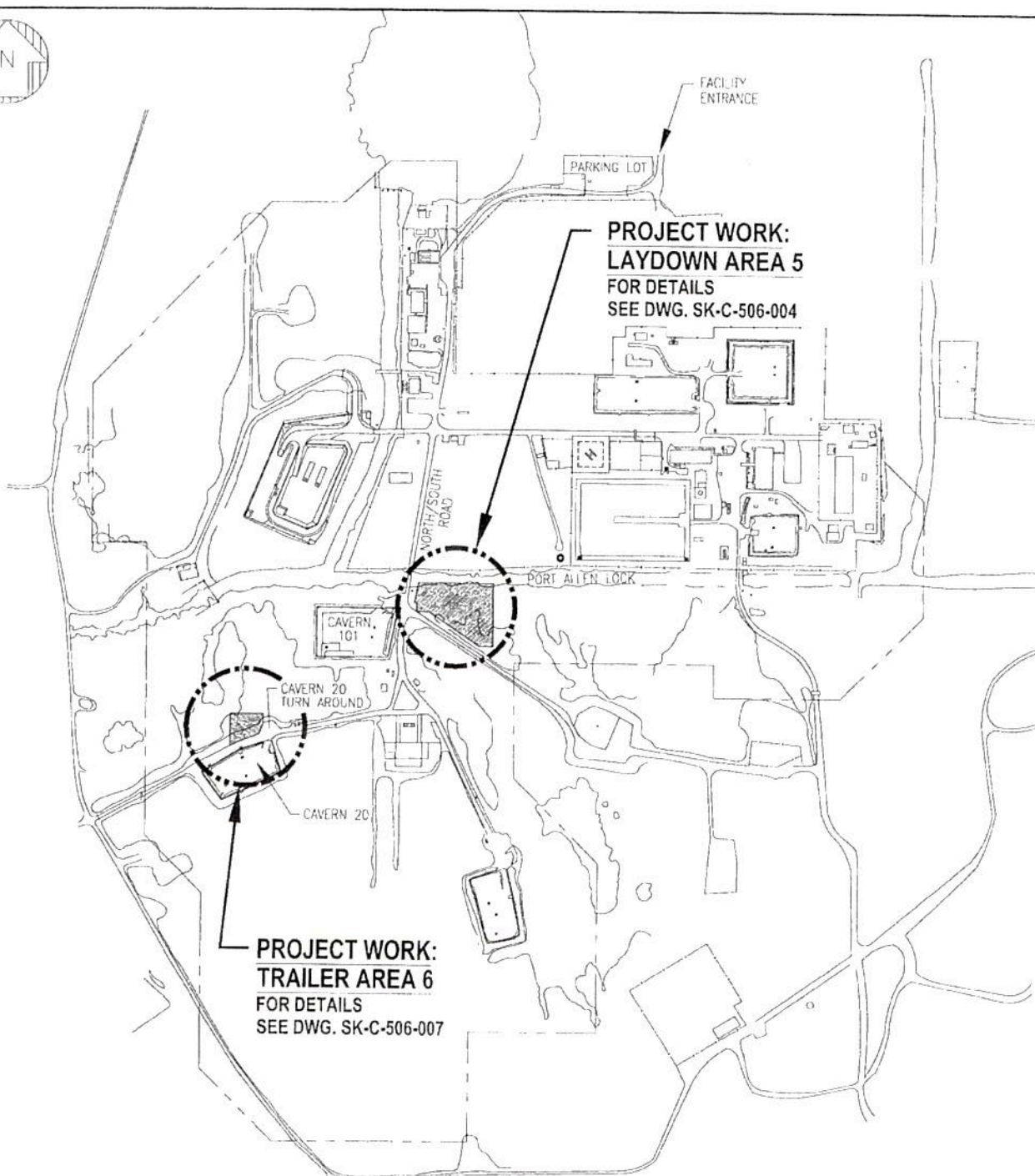

PROJECT WORK AREAS



0	ISSUED FOR PERMITTING	DJB	5/14/13
NO.	CHANGE DESCRIPTION	DATE	BY

DOE-SPR LIFE EXTENSION 2  
SITE PREPARATION  
PROJECT WORK AREAS

BAYOU CHOCTAW  
IBERVILLE PARISH, LOUISIANA

OFFICE OF SYSTEMS  
AND PROJECTS



APPROVED FOR CONSTRUCTION  
DATE

STRATEGIC  
PETROLEUM  
RESERVE

TASK NUMBER:  
BC-LE-1762  
DISCIPLINE:  
CIVIL  
SCALE:  
NOTED  
DRAWING NUMBER:  
SK-C-506-002

SHEET 2 OF 8

ACAD FILE NAME:





LAYDOWN AREA 5  
EXISTING PLAN



NO	ISSUED FOR PERMITTING	DJB	CHANGED BY	DATE	8/14/15
1	CHANGE DESCRIPTION				

DOE-SPR LIFE EXTENSION 2  
SITE PREPARATION  
LAYDOWN AREA 5  
EXISTING PLAN  
BAYOU CHOCTAW  
IBERVILLE PARISH, LOUISIANA

OFFICE OF SYSTEMS  
AND PROJECTS



STRATEGIC  
PETROLEUM  
RESERVE

APPROVED FOR CONSTRUCTION  
DATE

TASK NUMBER	BC-LE-1762
DISCIPLINE	CIVIL
SCALE	NOTED
DRAWING NUMBER	SK-C-506-003
SHEET	3 OF 8
REV	0

A00 FILENAME



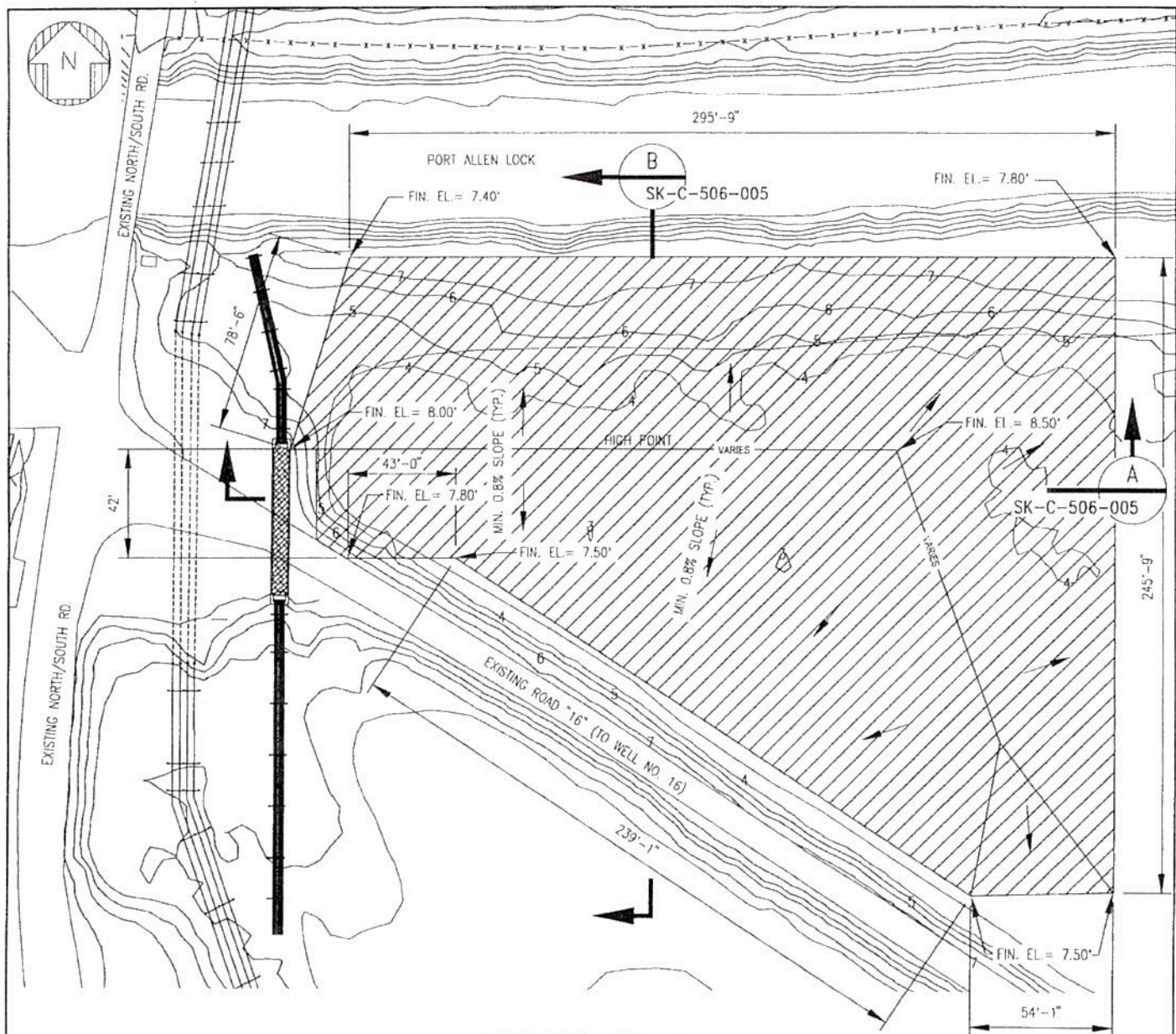

**LAYDOWN AREA 5  
PROPOSED FILL PLAN**

1" = 60'-0"

NEW FILL AREA = 1.50 ACRES

**LEGEND**

- 5 — EXISTING ELEVATION
-  NEW FILL AREA



NO.	ISSUED FOR PERMITTING	DATE	DESIGNED BY	CHECKED BY	INCHES	FEET	DATE	SIZE
	CHANGE DESCRIPTION							

DOE-SPR LIFE EXTENSION 2  
SITE PREPARATION  
LAYDOWN AREA 5  
PROPOSED FILL PLAN  
BAYOU CHOCTAW  
IBERVILLE PARISH, LOUISIANA

**OFFICE OF SYSTEMS  
AND PROJECTS**



STRATEGIC  
PETROLEUM  
RESERVE

APPROVED FOR CONSTRUCTION  
DATE

TASK NUMBER:  
BC-LE-1762  
DISCIPLINE:  
CIVIL  
SCALE:  
NOTED  
DRAWING NUMBER:  
SK-C-506-004

SHEET 4 OF 8

ADD FILENAME





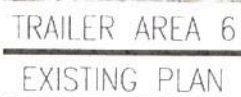

										DOE-SPR LIFE EXTENSION 2 SITE PREPARATION TRAILER AREA 6 EXISTING PLAN		<div>OFFICE OF SYSTEMS AND PROJECTS</div> <div>STRATEGIC PETROLEUM RESERVE</div> <div>APPROVED FOR CONSTRUCTION _____ DATE _____</div>		TASK NUMBER: BC-LE-1762 DISCIPLINE: CIVIL SCALE: NOTED DRAWING NUMBER: SK-C-506-006			
0 ISSUED FOR PERMITTING										DJB		8/14/13		APPROVED FOR CONSTRUCTION _____ DATE _____		SHEET 6 OF 8 REV 0	
NO CHANGE DESCRIPTION										DJB		8/14/13		APPROVED FOR CONSTRUCTION _____ DATE _____		SHEET 6 OF 8 REV 0	

ACAD FILENAME:





