

## JOINT PUBLIC NOTICE

November 07, 2013

DEPARTMENT OF THE ARMY  
NEW ORLEANS DISTRICT  
CORPS OF ENGINEERS  
REGULATORY FUNCTIONS BRANCH  
P.O. BOX 60267  
NEW ORLEANS, LA 70160

STATE OF LOUISIANA  
DEPARTMENT OF ENVIRONMENTAL  
QUALITY  
OFFICE OF ENVIRONMENTAL  
SERVICES  
P.O. BOX 4313  
BATON ROUGE, LA 70821-4313

STATE OF LOUISIANA  
DEPARTMENT OF NATURAL  
RESOURCES  
OFFICE OF COASTAL MANAGEMENT  
P.O. BOX 44487  
BATON ROUGE, LA 70804-4487

**Phone** (504) 862- 1577

**Fax** (504) 862- 1928

**Phone** (225) 219-3225

**Fax** (225) 325-8250

**Phone** (225) 342-3781

**Fax** (225) 342-9439

**Email** vickie.amedee@la.gov

COE REVIEWER:

**Amy Oestringer**

DEQ REVIEWER:

**Jamie Phillippe**

OCM REVIEWER:

**Vickie Amedee**

COE NUMBER:

**MVN- 1999- 00603- CL**

WQC NUMBER:

**990419- 06**

CUP NUMBER:

**P20121570**

**NAME:** **CMP FAMILY, LLC**  
c/o C-K ASSOCIATES, LLC  
17170 PERKINS ROAD  
BATON ROUGE, LA 70810  
Attn: Ben Summerlin

**LOCATION:** **Livingston Parish, LA;** Simeon Branch - proposed bulkhead POB @ Lat. 30° 25' 09.6552"N, Long. 90° 34' 25.6979"W, POE @ Lat. 30° 25' 05.2616"N, Long. 90° 34' 41.5417"W; Blood River - proposed bulkhead POB @ Lat. 30° 24' 53.3185"N, Long. 90° 34' 52.7891"W; POE @ Lat. 30° 24' 23.7639"N, Long. 90° 34' 55.7616"W; 23475 Carter Trace, Springfield, LA

**DESCRIPTION:** Proposed installation of approx. 2,346' of bulkhead on Simeon Branch and 5,235' of bulkhead on Blood River for erosion control in Carter Plantation. Approx. 25,463 cu. yds. of native material will be excavated and placed behind the bulkhead along Blood River. This is a continuance of work that was originally permitted and mitigated for under P20051178 and P20060800 (MVN-1999-00603-CL). Approx. 1.57 acres of non-vegetated waterbottom and 10.43 acres of upland habitat may be impacted as a result of this proposed activity.

NOTICE the Louisiana Department of Natural Resources, Office of Coastal Management (OCM) has received the above application for a Coastal Use Permit (CUP) in accordance with the State and Local Coastal Resources Management Act of 1978, as amended, (Louisiana R.S. 49:214.21-214.41), and the rules and regulations of the Coastal Resources Program. Applications for the proposed work may be inspected at 617 North 3rd Street, Room 1078, Baton Rouge, LA or on the OCM web page at: <http://dnr.louisiana.gov/index.cfm?md=pagebuilder&tmp=home&pid=591>. Copies may be obtained upon payment of cost of copying. Written comments, including suggestions for modifications or objections to the proposed work and stating the reasons thereof, are being solicited from the public. Comments must be received within 25 days of the date of publication of this notice. Comments should be uploaded to our electronic record, but may be mailed, faxed or emailed to the designated OCM Reviewer. All comments must contain the appropriate application number and the commenter's full name and contact information.

Application also has been made to the Louisiana Department of Environmental Quality, Office of Environmental Services for a Water Quality Certification in accordance with La. R.S. 30.2074(A)(93), and Section 401 of the Clean Water Act (P.L. 95-217). Additional information is on file with the above office, and may be inspected at any time between 8:00 a.m. and 4:30 p.m. weekdays. Copies may be obtained upon payment of cost of copying. Comments concerning the application can be filed with the Office of Environmental Services within 20 days of this notice to the following address: Office of Environmental Services, P. O. Box 4313, Baton Rouge, LA 70821-4313.

The public comment period for Coastal Use Permit and Water Quality Certification applications begins on the date of publication of notice in the official journal (The Advocate), in accordance with LAC 43:I. 723(C)(5)(c). OCM will provide this date on request.

The comment period for the Department of the Army Permit and the Louisiana Department of Environmental Quality WQC will close **20 days** from the date of this joint public notice. Written comments, including suggestions for modifications or objections to the proposed work, stating reasons thereof, are being solicited from anyone having interest in this permit and/or this WQC request and must be mailed so as to be received before or by the last day of the comment period. Letters concerning the Corps of Engineers permit application must reference the applicant's name and the Permit Application Number, and be mailed to the Corps of Engineers at the address above, **ATTENTION: REGULATORY BRANCH**. Similar letters concerning the Water Quality Certification must reference the applicant's name and the WQC Application number and be mailed to the Louisiana Department of Environmental Quality at the address above. Individuals or parties may request an extension of time in which to comment on the proposed work by writing to the project manager or clicking on the project manager's name on the public notice grid on the web page. Any request must be specific and substantively supportive of the requested extension, and received by this office prior to the end of the initial comment period. The Section Chief will review the request and the requestor will be promptly notified of the decision to grant or deny the request. If granted, the time extension will be continuous to the initial comment period and, inclusive of the initial comment period, will not exceed a total of 30 calendar days.

The application for this proposed project is on file with the Louisiana Department of Environmental Quality and may be examined during weekdays between 8:00 a.m. and 4:30 p.m. Copies may be obtained upon payment of costs of reproduction.

### **Corps of Engineers Permit Criteria**

The decision whether to issue a permit will be based on an evaluation of the probable impacts, including cumulative impacts of the proposed activity on the public interest. That decision will reflect the national concern for both protection and utilization of important resources. The benefit which reasonably may be expected to accrue from the proposal must be balanced against its reasonably foreseeable detriments. All factors which may be relevant to the proposal will be considered including the cumulative effects thereof; among those are conservation, economics, aesthetics, general environmental concerns, wetlands, historic properties, fish and wildlife values, flood hazards, floodplain values, land use, navigation, shoreline erosion and accretion, recreation, water supply and conservation, water quality, energy needs, safety, food and fiber production, mineral needs, considerations of property ownership and, in general, the needs and welfare of the people.

The U.S. Army Corps of Engineers is soliciting comments from the public, federal, state, and local agencies and officials, Indian Tribes, and other interested parties in order to consider and evaluate the impacts of this proposed activity. Any comments received will be considered by the U.S. Army Corps of Engineers to determine whether to make, modify, condition, or deny a permit for this proposal. To make this decision, comments are used to assess impacts on endangered species, historic properties, water quality, general environmental effects, and other public interest factors listed above. Comments are used in the preparation of an Environmental Assessment and/or an Environmental Impact Statement pursuant to the National Environmental Policy Act. Comments are also used to determine the need for a public hearing and to determine the overall public interest of the proposed activity.

No properties listed on the National Register of Historic Places are near the proposed work. The possibility exists that the proposed work may damage or destroy presently unknown archeological, scientific, prehistorical, historical sites, or data. Copies of this notice are being sent to the State Archeologist and the State Historic Preservation Officer.

Our initial finding is that the proposed work would neither affect any species listed as endangered by the U.S. Departments of Interior or Commerce, nor affect any habitat designated as critical to the survival and recovery of any endangered species.

This notice initiates the Essential Fish Habitat (EFH) consultation requirements of the Magnuson-Stevens Fishery Conservation and Management Act. The applicant's proposal would result in the destruction or alteration of N/A acre of EFH utilized by various life stages of red drum and penaeid shrimp. Our initial determination is that the proposed action would not have a substantial adverse impact on EFH or federally managed fisheries in the Gulf of Mexico. Our final determination relative to project impacts and the need for mitigation measures is subject to review by and coordination with the National Marine Fisheries Service.

If the proposed work involves deposits of dredged or fill material into navigable waters, the evaluation of the probable impacts will include the application of guidelines established by the Administrator of the Environmental Protection Agency. Also, a certification that the proposed activity will not violate water quality standards will be required from the Department of Environmental Quality, Office of Environmental Services before a permit is issued.

Any person may request, in writing, within the comment period specified in this notice, that a public hearing be held to consider this application. Requests for public hearings shall state, with particularity, the reasons for holding a public hearing.

The applicant has certified that the proposed activity described in the application complies with and will be conducted in a manner that is consistent with the Louisiana Coastal Resources Program. The Department of the Army permit will not be issued unless the applicant received approval or a waiver of the Coastal Use Permit by the Department of Natural Resources.

You are requested to communicate the information contained in this notice to any other parties whom you deem likely to have interest in the matter.

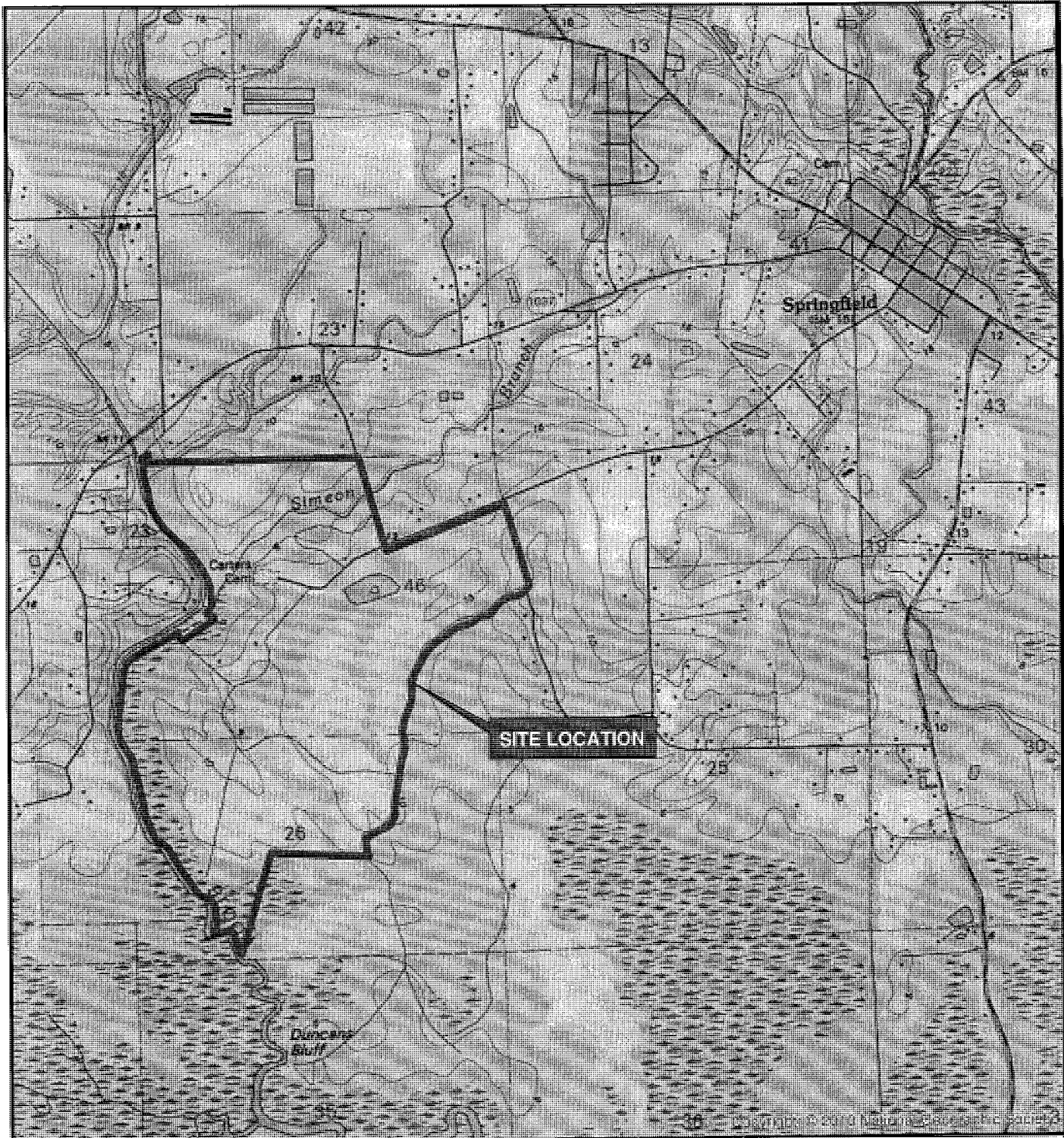

**CMP FAMILY, LLC**  
 SPRINGFIELD, LOUISIANA  
 DOA/DNR PERMIT

**SITE LOCATION MAP**

LIVINGSTON PARISH

Drawn:	CAL/AM10.1
Checked:	BS
Approved:	TW
Date:	5/15/13
Dwg. No.:	A831B-24

**FIGURE 1**



LIVINGSTON  
 PARISH



**Reference**





U.S.G.S. 7.5 - MINUTE QUAD MAP, "SPRINGFIELD, LA".

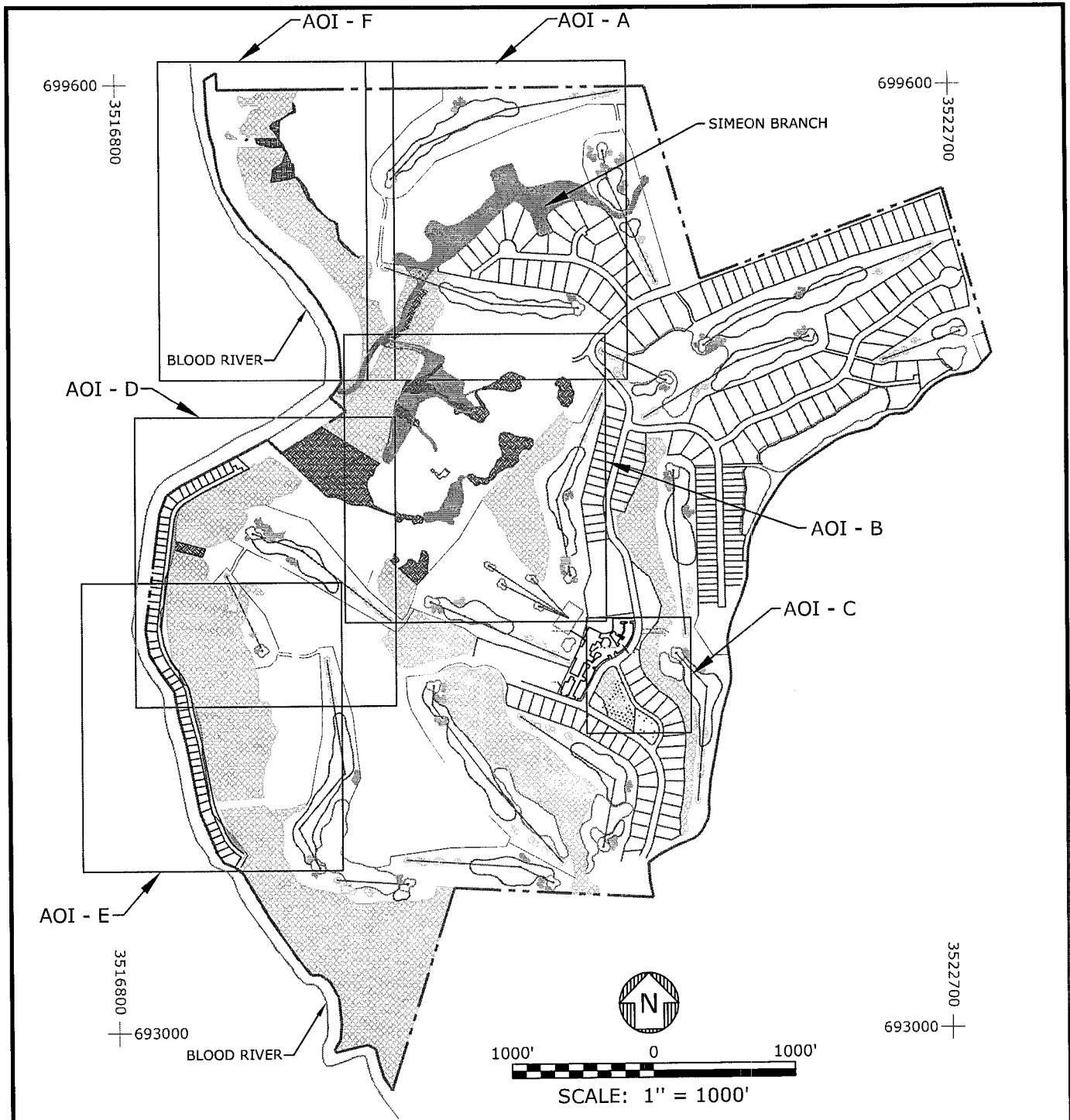

**CK**  
 ASSOCIATES, LLC  
 ENVIRONMENTAL & ENGINEERING  
 CONSULTANTS



**LEGEND**

-  PROJECT AREA (525.7 ACRES)
-  EXISTING CONSERVATION SERVITUDE WETLANDS (102.9 ACRES)
-  WETLANDS
-  OTHER WATERS



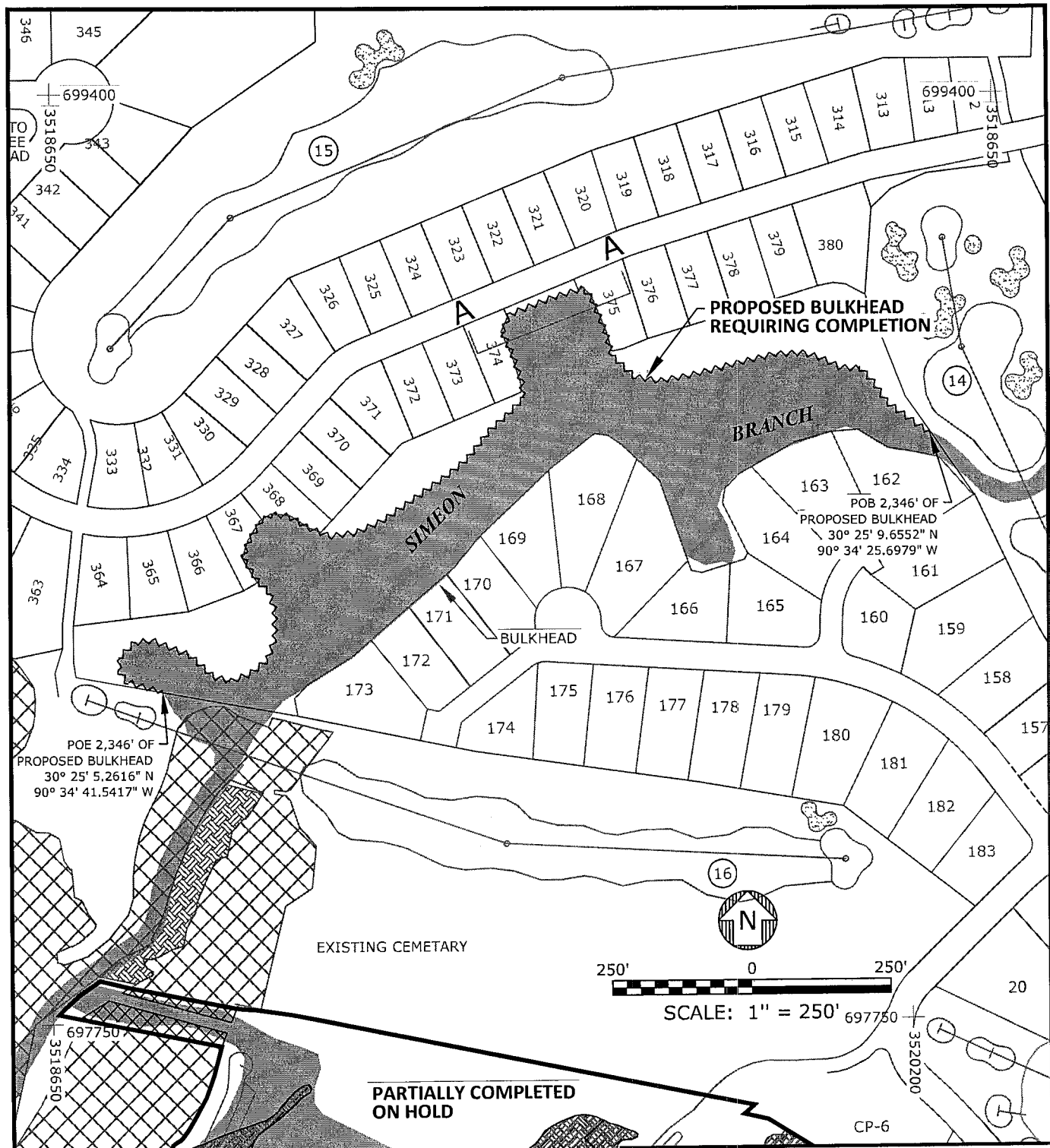

**NOTES**

COORDINATES ARE IN LOUISIANA STATE PLANE 83 FEET.  
 SERVITUDE TO BE IMPACTED WILL BE RELOCATED AS SHOWN ON FIGURE 10 & 11.

<b>C.P. LAND, LLC</b> SPRINGFIELD, LOUISIANA DOA/LDNR PERMIT	
<b>PROPOSED PLAN VIEW</b>	
LIVINGSTON PARISH	
 <b>CK ASSOCIATES, LLC</b> ENVIRONMENTAL & ENGINEERING CONSULTANTS	Drawn: CAL/ACAD GT Checked: --- Checked: BS Approved: TW Date: 5/15/13 Dwg. No.: A8318-25
	<b>FIGURE 2</b>

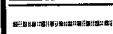

**LEGEND**

-  PROJECT AREA (525.7 ACRES)
-  BULKHEAD
-  CONSERVATION SERVIDUTE WETLANDS (104.8 ACRES)
-  WETLANDS (11.0 ACRES)
-  OTHER WATERS (7.7 ACRES)

**NOTES**

COORDINATES ARE IN LOUISIANA STATE PLANE 83 FEET.

**CMP FAMILY, LLC**  
 SPRINGFIELD, LOUISIANA

DOA/LDNR PERMIT

AOI - A

LIVINGSTON PARISH

Drawn:	CAL/ACAD
GT Checked:	
Checked:	BS
Approved:	TW
Date:	5/15/13
Dwg. No.:	A8318-26

**FIGURE 3**





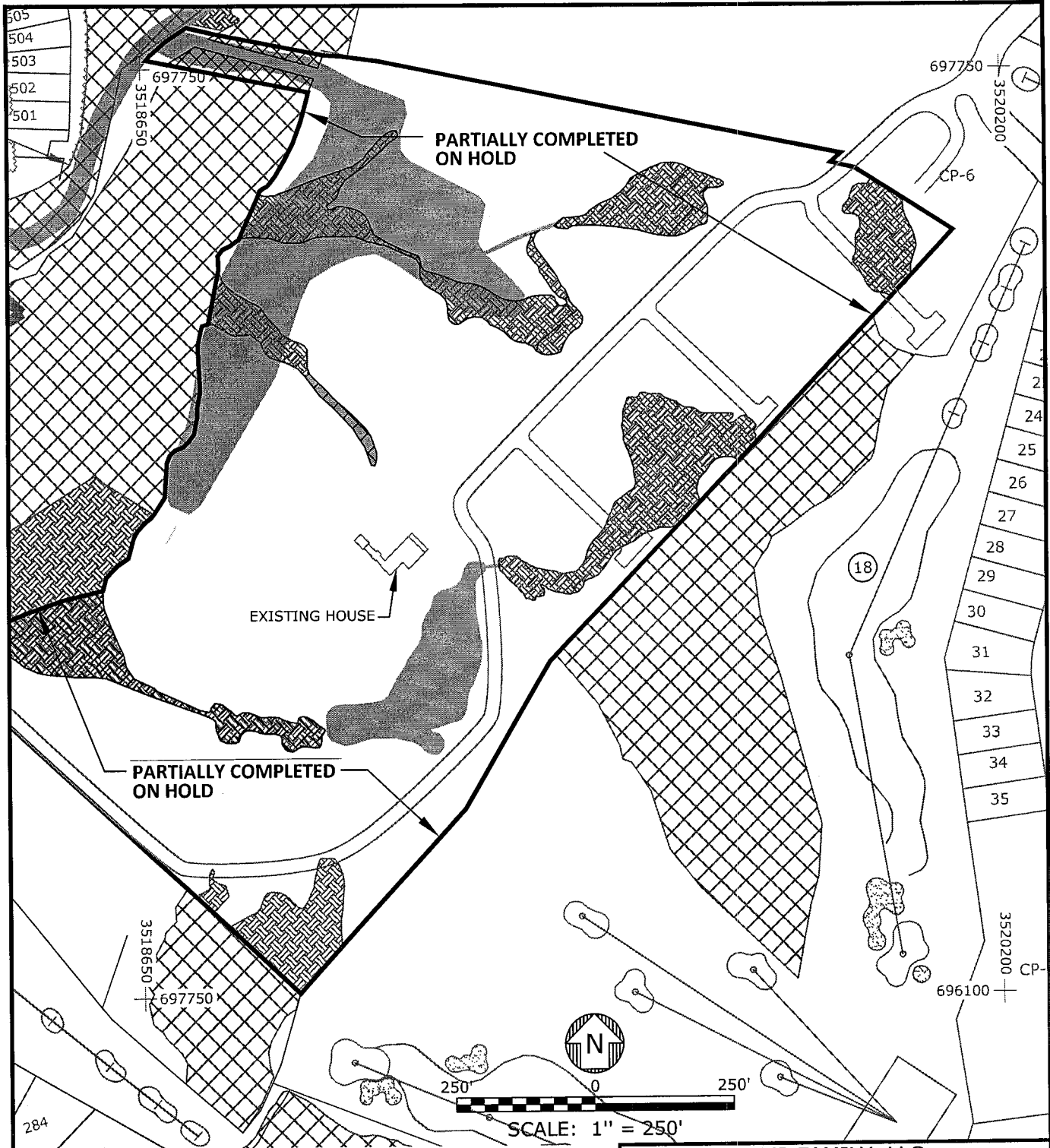

**LEGEND**

- PROJECT AREA (525.7 ACRES)
- BULKHEAD
- CONSERVATION SERVITUDE WETLANDS (104.8 ACRES)
- WETLANDS (11.0 ACRES)
- OTHER WATERS (7.7 ACRES)
- WETLANDS TO BE EXCAVATED (0.8 ACRES)
- WETLANDS TO BE FILLED (4.3 ACRES)

**NOTES**

COORDINATES ARE IN LOUISIANA STATE PLANE 83 FEET.

<p><b>CMP FAMILY, LLC</b>          SPRINGFIELD, LOUISIANA</p>													
<p>DOA/LDNR PERMIT</p>													
<p><b>AOI - B</b></p>													
<p>LIVINGSTON PARISH</p>													
 <p><b>CK ASSOCIATES, LLC</b>          ENVIRONMENTAL &amp; ENGINEERING CONSULTANTS</p>	<table border="1" style="width: 100%; border-collapse: collapse;"> <tr> <td>Drawn:</td> <td>CAL/ACAD</td> </tr> <tr> <td>GT Checked:</td> <td></td> </tr> <tr> <td>Checked:</td> <td>BS</td> </tr> <tr> <td>Approved:</td> <td>TW</td> </tr> <tr> <td>Date:</td> <td>05/15/13</td> </tr> <tr> <td>Dwg. No.:</td> <td>A8318-27</td> </tr> </table>	Drawn:	CAL/ACAD	GT Checked:		Checked:	BS	Approved:	TW	Date:	05/15/13	Dwg. No.:	A8318-27
Drawn:	CAL/ACAD												
GT Checked:													
Checked:	BS												
Approved:	TW												
Date:	05/15/13												
Dwg. No.:	A8318-27												
<p><b>FIGURE 4</b></p>													

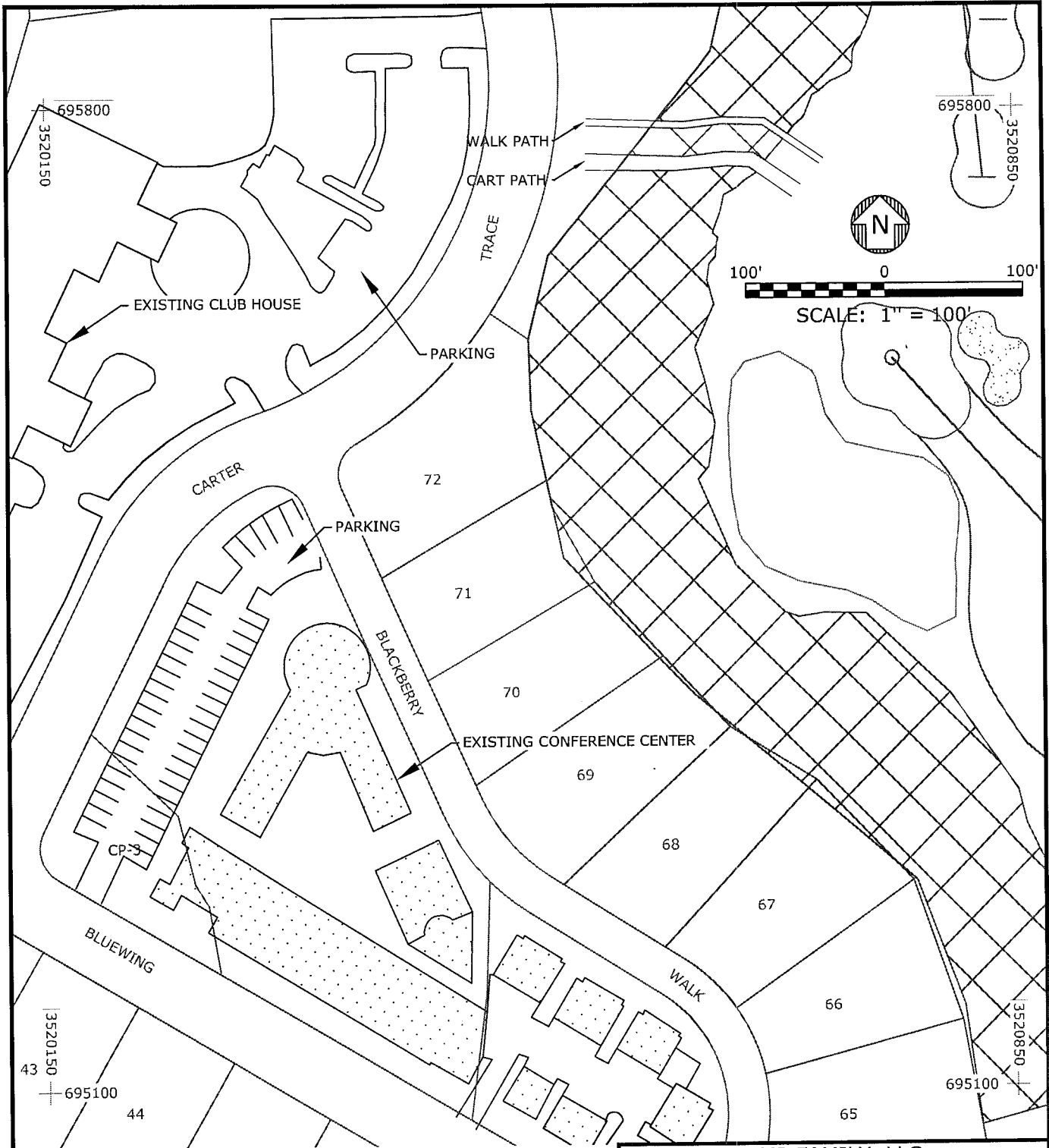

**LEGEND**

- PROJECT AREA (525.7 ACRES)
- BULKHEAD
- CONSERVATION SERVITUDE WETLANDS (104.8 ACRES)
- WETLANDS (11.0 ACRES)
- OTHER WATERS (7.7 ACRES)

**NOTES**

COORDINATES ARE IN LOUISIANA STATE PLANE 83 FEET.

**CMP FAMILY, LLC**  
 SPRINGFIELD, LOUISIANA

DOA/LDNR PERMIT

**AOI - C**

LIVINGSTON PARISH



Drawn:	CAL/ACAD
GT Checked:	
Checked:	BS
Approved:	TW
Date:	5/15/13
Dwg. No.:	A8318-28

**FIGURE 5**



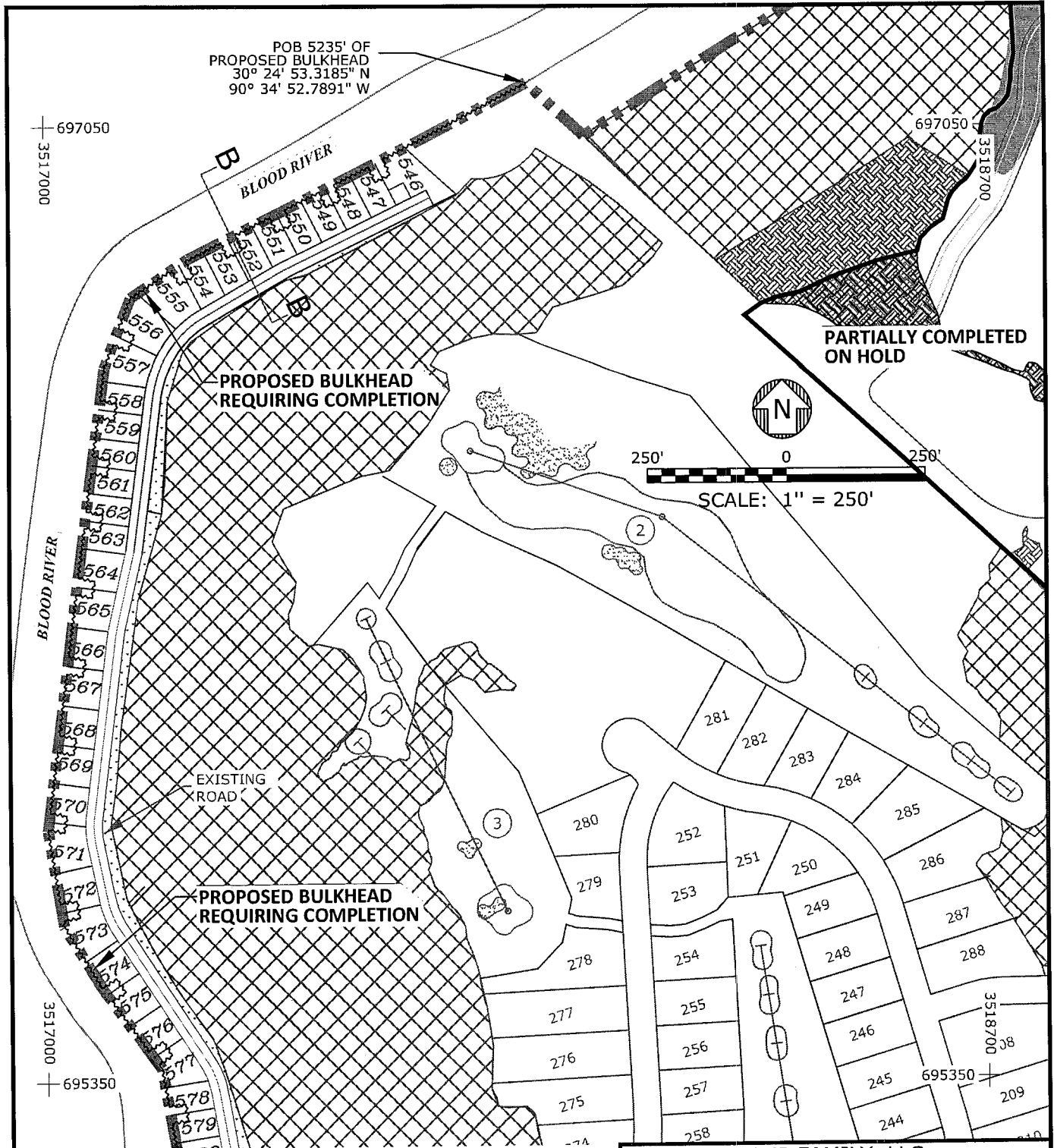

POB 5235' OF  
PROPOSED BULKHEAD  
30° 24' 53.3185" N  
90° 34' 52.7891" W

PARTIALLY COMPLETED  
ON HOLD

PROPOSED BULKHEAD  
REQUIRING COMPLETION



250' 0 250'  
SCALE: 1" = 250'

EXISTING  
ROAD

PROPOSED BULKHEAD  
REQUIRING COMPLETION

**LEGEND**

- PROJECT AREA (525.7 ACRES)
- ~~~~~ BULKHEAD
- CONSERVATION SERVITUDE WETLANDS (104.8 ACRES)
- WETLANDS (11.0 ACRES)
- WETLANDS PERMITTED BUT NOT FILLED
- OTHER WATERS (7.7 ACRES)
- BLOOD RIVER DEVELOPMENT WETLANDS CREATED (1.08 ACRES)

COORDINATES ARE IN  
LOUISIANA STATE PLANE 83 FEET.

NOTE: 25,463 CUBIC YARDS WILL BE EXCAVATED FOR CREATION OF THE BOAT SLIPS AND USED FOR FILL BEHIND THE BULKHEAD.

<b>CMP FAMILY, LLC</b> SPRINGFIELD, LOUISIANA DOA/LDNR PERMIT	
<b>AOI - D</b>	
LIVINGSTON PARISH	
 <b>ASSOCIATES, LLC</b> ENVIRONMENTAL & ENGINEERING CONSULTANTS	Drawn: CAL/ACAD GT Checked: Checked: BS Approved: TW Date: 5/15/13 Dwg. No.: A8318-29
<b>FIGURE 6</b>	

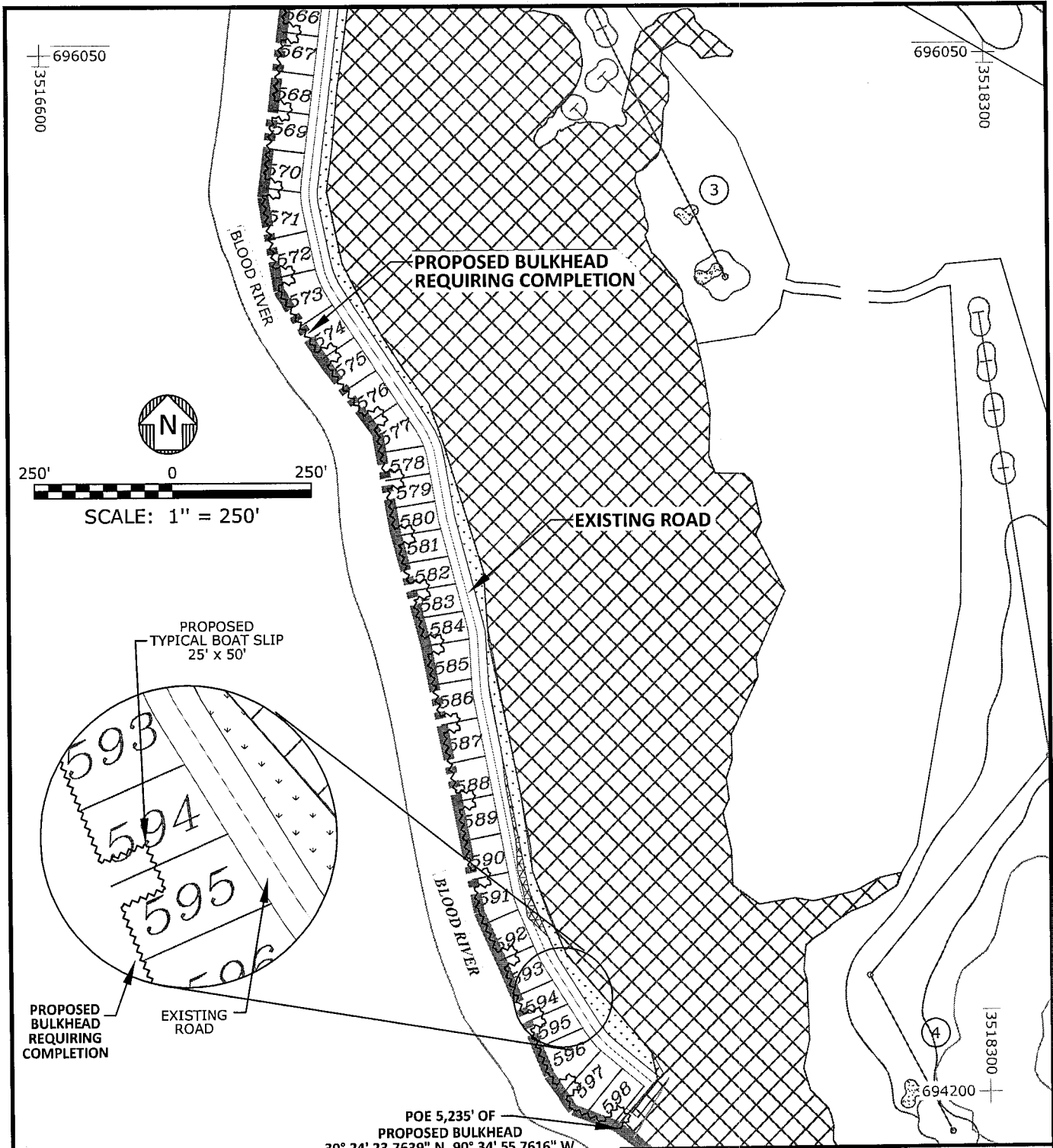

**LEGEND**

- PROJECT AREA (525.7 ACRES)
- CONSERVATION SERVITUDE WETLANDS (104.8 ACRES)
- WETLANDS (11.0 ACRES)
- WETLANDS PERMITTED BUT NOT FILLED
- OTHER WATERS (7.7 ACRES)
- BLOOD RIVER DEVELOPMENT WETLANDS CREATED (1.08 ACRES)

BULKHEAD

COORDINATES ARE IN LOUISIANA STATE PLANE 83 FEET.

NOTE: 25,463 CUBIC YARDS WILL BE EXCAVATED FOR CREATION OF THE BOAT SLIPS AND USED FOR FILL BEHIND THE BULKHEAD.

**CMP FAMILY, LLC**  
 SPRINGFIELD, LOUISIANA

DOA/LDNR PERMIT

**AOI - E**

LIVINGSTON PARISH



**CK ASSOCIATES, LLC**  
 ENVIRONMENTAL & ENGINEERING CONSULTANTS

Drawn:	CAL/ACAD
GT Checked:	---
Checked:	BS
Approved:	TW
Date:	5/15/13
Dwg. No.:	A8318-30

**FIGURE 7**

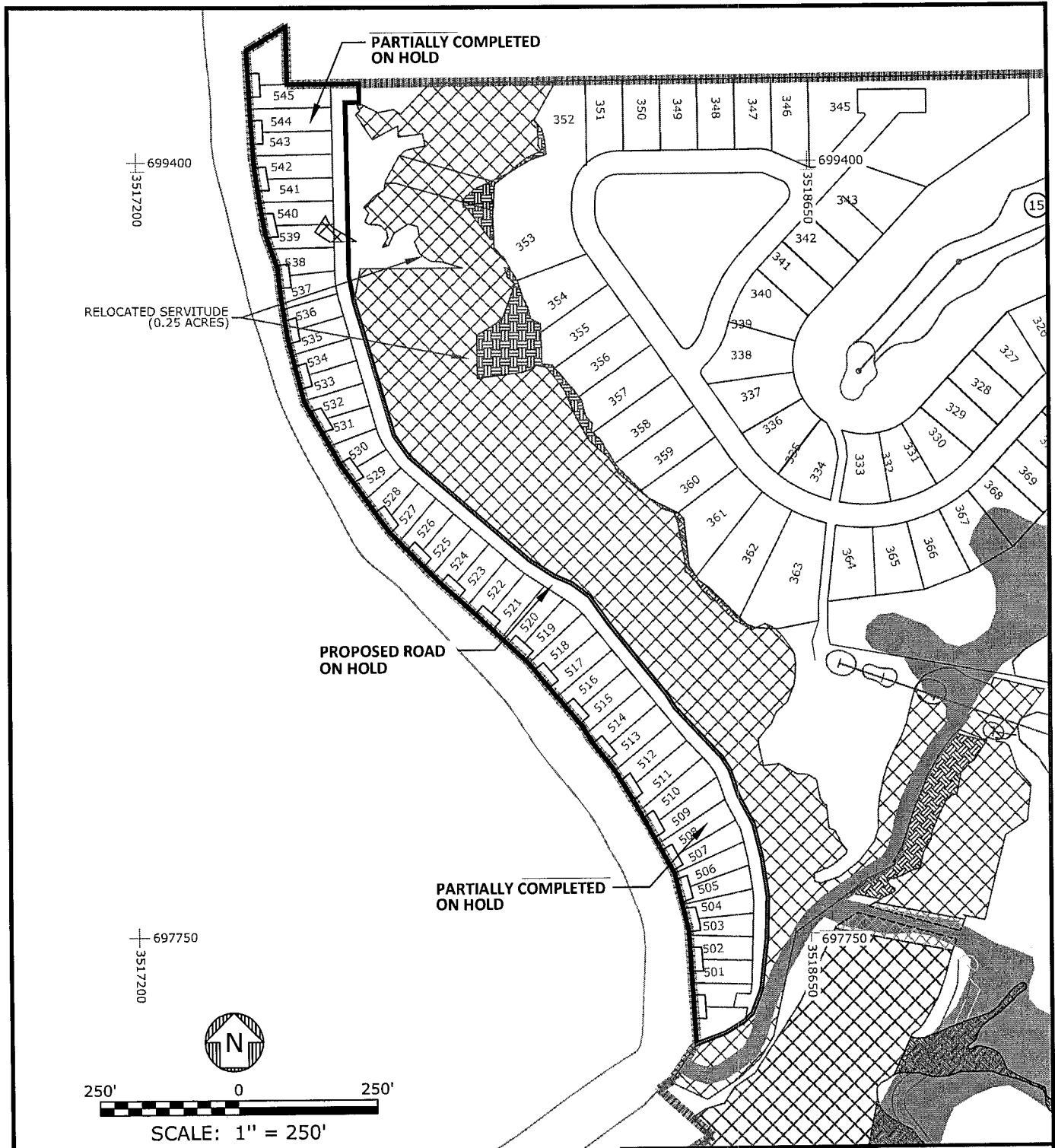

**LEGEND**

- PROJECT AREA (525.7 ACRES)
- BULKHEAD
- CONSERVATION SERVITUDE WETLANDS (104.8 ACRES)
- WETLANDS (11.0 ACRES)
- WETLANDS PERMITTED BUT NOT FILLED
- OTHER WATERS (7.7 ACRES)

**NOTES**

COORDINATES ARE IN LOUISIANA STATE PLANE 83 FEET.

<b>CMP FAMILY, LLC</b> SPRINGFIELD, LOUISIANA	
DOA/LDNR PERMIT	
<b>AOI - F</b>	
LIVINGSTON PARISH	
 <b>CK ASSOCIATES, LLC</b> ENVIRONMENTAL & ENGINEERING CONSULTANTS	Drawn: CAL/ACAD
	GT Checked: ---
	Checked: BS
	Approved: TW
	Date: 5/15/13
Dwg. No.: A8318-31	
FIGURE 8	

SECTION A-A  
SCALE: 1"=30'

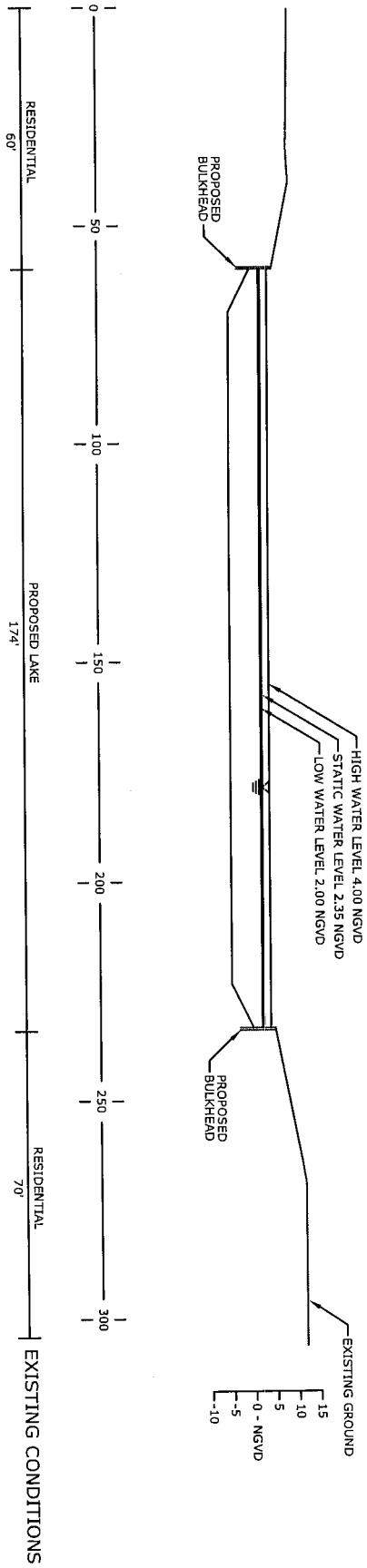

<p><b>CMP FAMILY, LLC</b>          SPRINGFIELD, LOUISIANA          DOA/LDNR PERMIT</p>	
<p><b>CROSS SECTION</b>          A-A</p>	
<p>LIVINGSTON PARISH</p>	
Drawn:	CAL/ACAD
GT Checked:	---
Checked:	BS
Approved:	TV
Date:	5/15/13
Dwg. No.:	AB318-32
<p><b>FIGURE 9</b></p>	



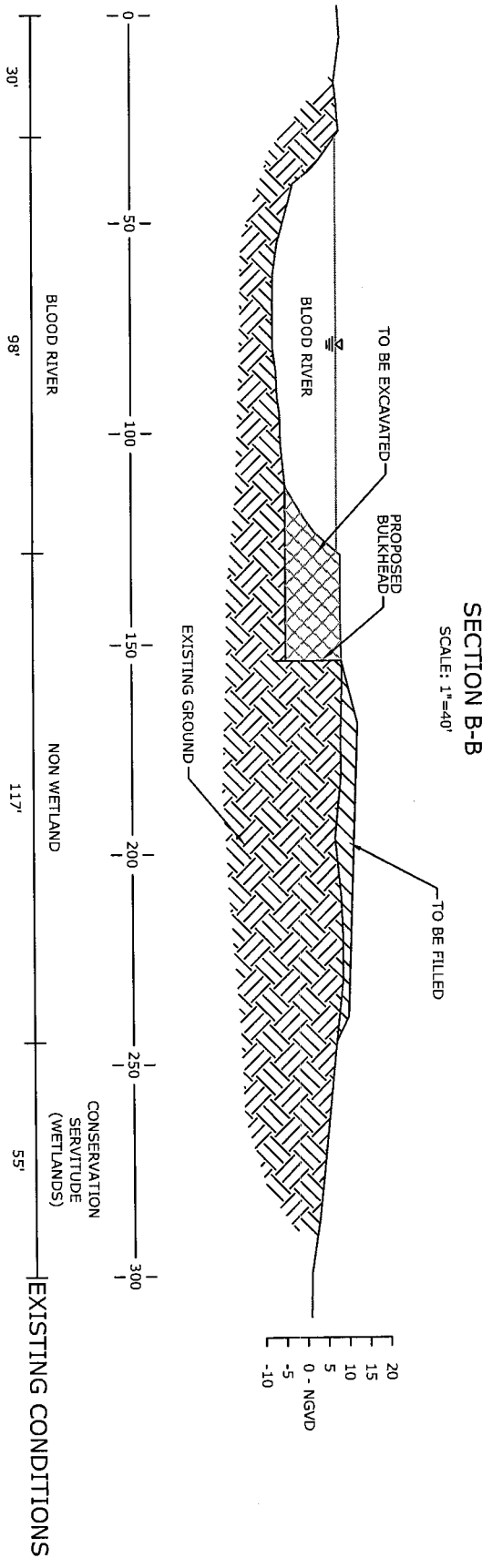

NOTE: 25,463 CUBIC YARDS WILL BE EXCAVATED FOR CREATION OF THE BOAT SLIPS AND USED FOR FILL BEHIND THE BULKHEAD.

<b>CMP FAMILY, LLC</b> SPRINGFIELD, LOUISIANA	
DOA/LDNR PERMIT	
<b>CROSS SECTION B-B</b>	
LIVINGSTON PARISH	
Drawn:	CAL/ACAD
GT Checked:	---
Checked:	BS
Approved:	TV
Date:	09/20/2013
Dwg. No.:	A8318-33
<b>FIGURE 10</b>	



**CK ASSOCIATES, LLC**  
ENVIRONMENTAL & ENGINEERING CONSULTANTS