

JOINT PUBLIC NOTICE

March 4, 2019

United States Army
Corps of Engineers
New Orleans District
Regulatory Branch
7400 Leake Avenue
New Orleans, LA 70118-3651

State of Louisiana
Department of Environmental Quality
Post Office Box 4313
Baton Rouge, La. 70821-4313
Attn: Water Quality Certifications

(504) 862-2548/ FAX (504) 862-2574
Project Manager
Johnny Duplantis
Permit Application Number
MVN-2018-00726-WPP

(225) 219-3225/FAX (225) 325-8125
Project Manager
Elizabeth Hill
WQC Application Number
WQC # 190228-02

Interested parties are hereby notified that a permit application has been received by the New Orleans District of the U.S. Army Corps of Engineers pursuant to: [] Section 10 of the Rivers and Harbors Act of March 3, 1899 (30 Stat. 1151; 33 USC 403); and/or [X] Section 404 of the Clean Water Act (86 Stat. 816; 33 USC 1344).

Application has also been made to the Louisiana Department of Environmental Quality, for a Water Quality Certification (WQC) in accordance with statutory authority contained in Louisiana Revised Statutes of 1950, Title 30, Chapter 11, Part IV, Section 2074 A(3) and provisions of Section 401 of the Clean Water Act (P.L.95-17).

PROPOSED DREDGING FOR A BORROW PIT IN ST. MARY PARISH

NAME OF APPLICANT: Scott Green Properties, LLC, c/o: AIMS Group, Inc., 4421 Zenith Street, Metairie, Louisiana 70001.

LOCATION: Project located at approximately Latitude 29.649838, Longitude -91.2969806, near the community of Patterson, within St. Mary Parish, Louisiana. The Project is located within the Atchafalaya River Basin.

DESCRIPTION: The applicant proposes construction of a borrow pit to supply projects at local and Parish levels with a new source of borrow material for upcoming projects. The borrow pit proposal will consist of clearing the vegetation and topsoil and installing infrastructure to accommodate the mining of clay materials from an approximately 36-acre site near Patterson, Louisiana. The proposal would permanently impact 1.1 acre of jurisdictional forested wetlands. The applicant proposes to purchase required in-kind credits from an approved mitigation bank to offset any unavoidable losses to wetland functions caused by project implementation, should a DA permit be issued.

The comment period for the Department of the Army Permit and the Louisiana Department of Environmental Quality WQC will close **20 days** from the date of this joint public notice. Written comments, including suggestions for modifications or objections to the proposed work, stating reasons thereof, are being solicited from anyone having interest in this permit and/or this WQC request and must be mailed so as to be received before or by the last day of the comment period. Letters concerning the Corps of Engineers permit application must reference the applicant's name and the Permit Application Number, and be mailed to the Corps of Engineers at the address above, **ATTENTION: REGULATORY BRANCH**. Similar letters concerning the

Water Quality Certification must reference the applicant's name and the WQC Application number and be mailed to the Louisiana Department of Environmental Quality at the address above.

The application for this proposed project is on file with the Louisiana Department of Environmental Quality and may be examined during weekdays between 8:00 a.m. and 5:00 p.m. Copies may be obtained upon payment of costs of reproduction.

Corps of Engineers Permit Criteria

The decision whether to issue a permit will be based on an evaluation of the probable impacts, including cumulative impacts of the proposed activity on the public interest. That decision will reflect the national concern for both protection and utilization of important resources. The benefit which reasonably may be expected to accrue from the proposal must be balanced against its reasonably foreseeable detriments. All factors which may be relevant to the proposal will be considered including the cumulative effects thereof; among those are conservation, economics, aesthetics, general environmental concerns, wetlands, historic properties, fish and wildlife values, flood hazards, floodplain values, land use, navigation, shoreline erosion and accretion, recreation, water supply and conservation, water quality, energy needs, safety, food and fiber production, mineral needs, considerations of property ownership and, in general, the needs and welfare of the people.

The U.S. Army Corps of Engineers is soliciting comments from the public, federal, state, and local agencies and officials, Indian Tribes, and other interested parties in order to consider and evaluate the impacts of this proposed activity. Any comments received will be considered by the U.S. Army Corps of Engineers to determine whether to make, modify, condition, or deny a permit for this proposal. To make this decision, comments are used to assess impacts on endangered species, historic properties, water quality, general environmental effects, and other public interest factors listed above. Comments are used in the preparation of an Environmental Assessment and/or an Environmental Impact Statement pursuant to the National Environmental Policy Act. Comments are also used to determine the need for a public hearing and to determine the overall public interest of the proposed activity.

The New Orleans District is unaware of properties listed on the National Register of Historic Places near the proposed work. The possibility exists that the proposed work may damage or destroy presently unknown archeological, scientific, pre-historical, historical sites, or data. Copies of this notice are being sent to the State Archeologist and the State Historic Preservation Officer.

Our initial finding is that the proposed work would neither affect any species listed as endangered by the U.S. Departments of Interior or Commerce, nor affect any habitat designated as critical to the survival and recovery of any endangered species. Based on the South Louisiana Standard Local Operating Procedure for Endangered Species (SLOPES), as signed on October 22, 2014, between the U.S. Army Corps of Engineers, New Orleans and the U.S. Fish and Wildlife Service, it has been determined that the project is located in waters known to be utilized by the Western Indian Manatee and determined that the activity is not likely to adversely affect this species. If this permit is issued, the permittee will be required to follow the SLOPES Manatee conditions.

This notice initiates the Essential Fish Habitat (EFH) consultation requirements of the Magnuson-Stevens Fishery Conservation and Management Act. The applicant's proposal would result in the destruction or alteration of 0.0 acre(s) of EFH utilized by various life stages of red drum and penaeid shrimp. Our initial determination is that the proposed action would not have a substantial adverse impact on EFH or federally managed fisheries in the Gulf of Mexico. Our final determination relative to project impacts and the need for mitigation measures is subject to review by and coordination with the National Marine Fisheries Service.

If the proposed work involves deposits of dredged or fill material into navigable waters, the evaluation of the probable impacts will include the application of guidelines established by the Administrator of the Environmental Protection Agency. Also, a certification that the proposed activity will not violate applicable water quality standards will be required from the Department of Environmental Quality, before a permit is issued.

Any person may request, in writing, within the comment period specified in this notice, that a public hearing be held to consider this application. Requests for public hearings shall state, with particularity, the reasons for holding a public hearing.

The applicant has certified that the proposed activity described in the application complies with and will be conducted in a manner that is consistent with the Louisiana Coastal Resources Program. The Department of the Army permit will not be issued unless the applicant received approval or a waiver of the Coastal Use Permit by the Department of Natural Resources.

You are requested to communicate the information contained in this notice to any other parties whom you deem likely to have interest in the matter.

Darrell S. Barbara
Chief, Western Evaluation Section
Regulatory Branch

Enclosures

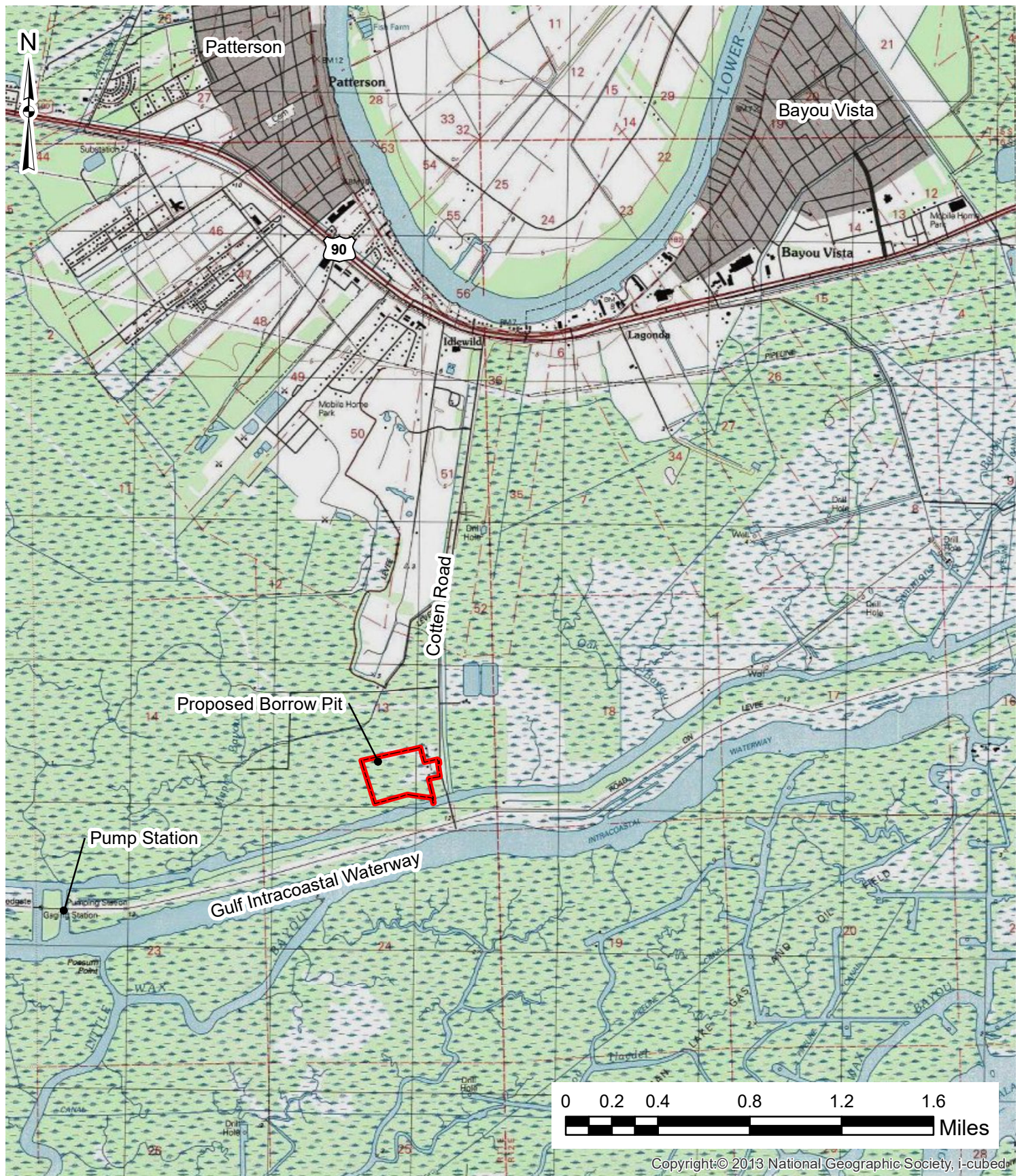

Copyright:© 2013 National Geographic Society, i-cubed

VICINITY MAP
PROPOSED PATTERSON BORROW PIT
ST. MARY PARISH, LA

SCOTT GREEN PROPERTIES, LLC
1018 PAULINE COURT
MORGAN CITY, LA 70380



4421 Zenith Street
Metairie, LA 70001
Ph. 504.887.7045
Fax. 504.887.7088

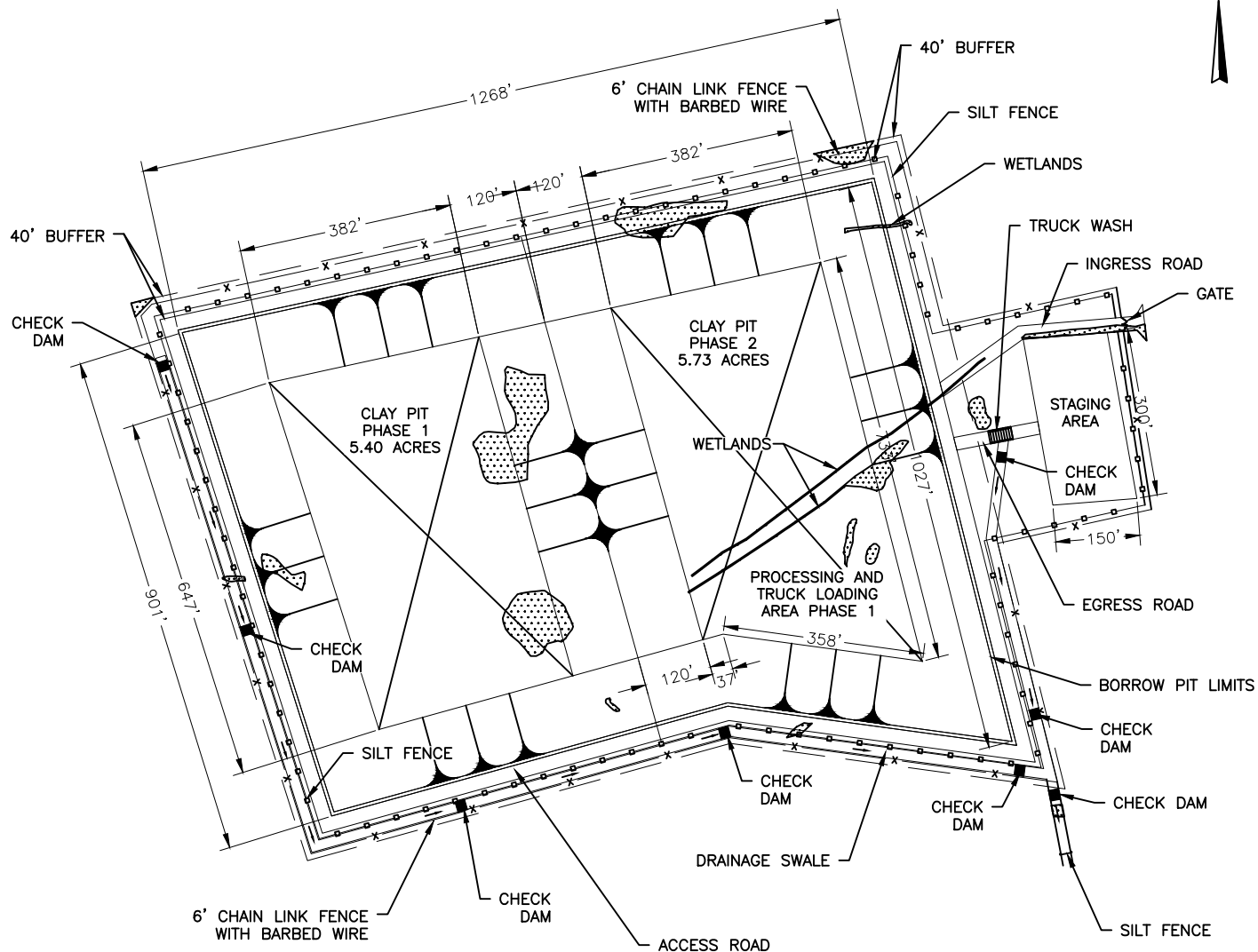
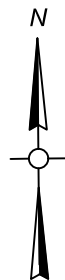

LEGEND:

 WETLANDS (1.1 ACRES)

SITE PLAN

SCALE 1" = 300'

PLAN VIEW
PROPOSED PATTERSON BORROW PIT
ST. MARY PARISH, LA

SCOTT GREEN PROPERTIES, LLC
1018 PAULINE COURT
MORGAN CITY, LA 70380



A17-022

FEBRUARY 20, 2019

PG. 2

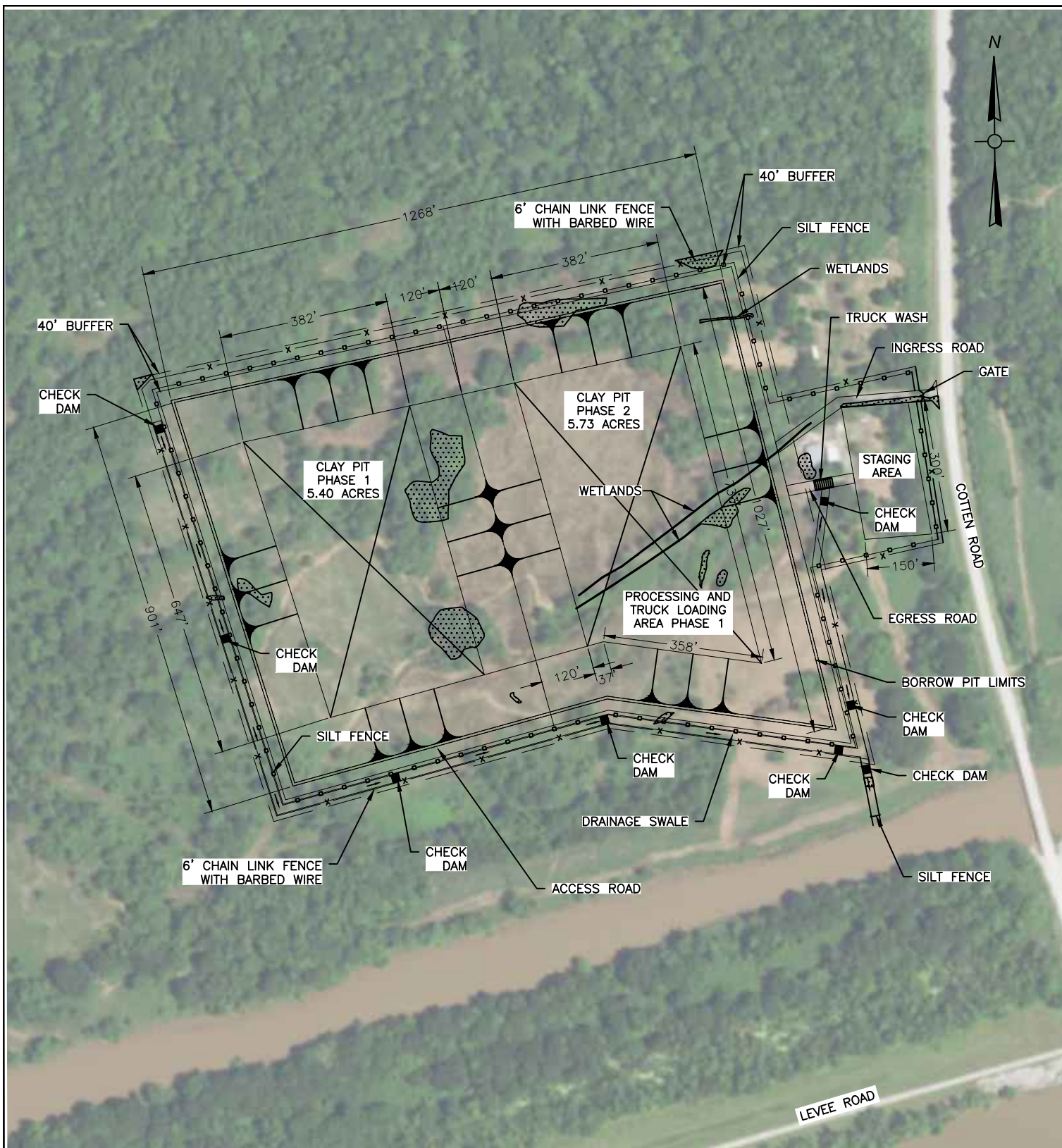

SITE PLAN

SCALE 1" = 300'

LEGEND:

 WETLANDS (1.1 ACRES)

PLAN VIEW
PROPOSED PATTERSON BORROW PIT
ST. MARY PARISH, LA

SCOTT GREEN PROPERTIES, LLC
1018 PAULINE COURT
MORGAN CITY, LA 70380



AIMS Group, Inc.
Consulting Engineers

4421 Zenith Street
Metairie, LA 70001

Ph. 504.887.7045
Fax. 504.887.7088

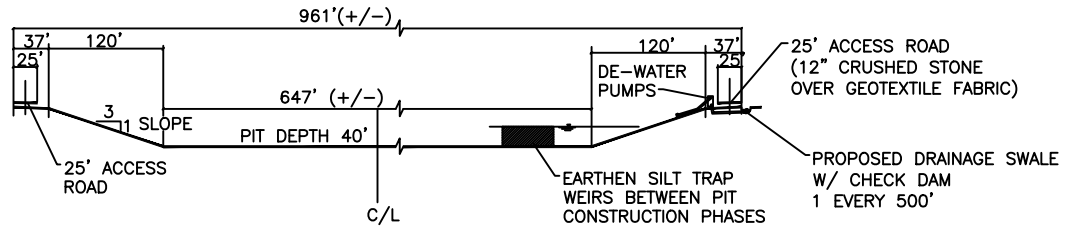

TYPICAL SECTION THROUGH CLAY PIT

SCALE: 1"=200'

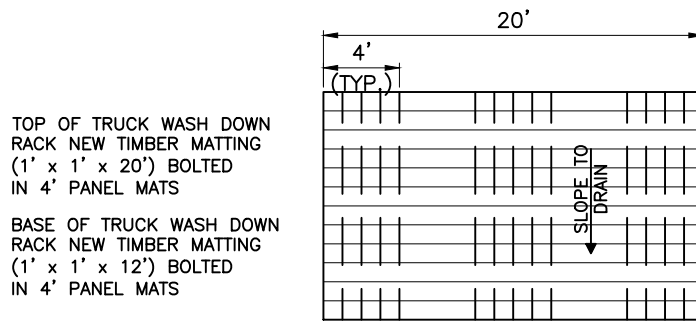

PLAN VIEW

(ACCESS/HAUL ROAD)
N.T.S

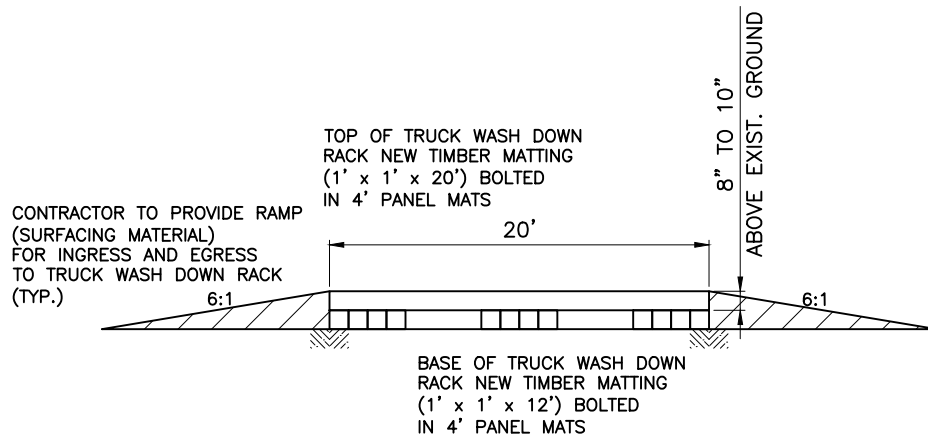

PROFILE

N.T.S

NOTES:

1. SLOPE TIMBER MATTING TO DRAIN TOWARDS DITCH/CANAL.
2. DISPOSE OF MUD AS DIRECTED.
3. REMOVE TIMBER MATTING AFTER WORK COMPLETION.
4. LOCATION TO BE DETERMINED BY CONTRACTOR.

TRUCK WASH DOWN RACK

N.T.S

DETAILS
PROPOSED PATTERSON BORROW PIT
ST. MARY PARISH, LA

SCOTT GREEN PROPERTIES, LLC
1018 PAULINE COURT
MORGAN CITY, LA 70380



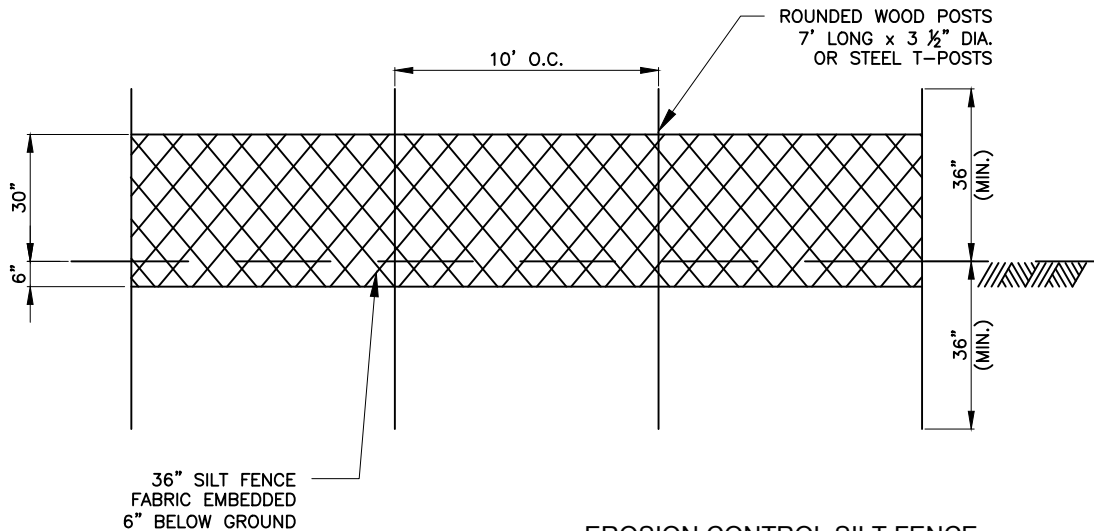

EROSION CONTROL SILT FENCE
N.T.S

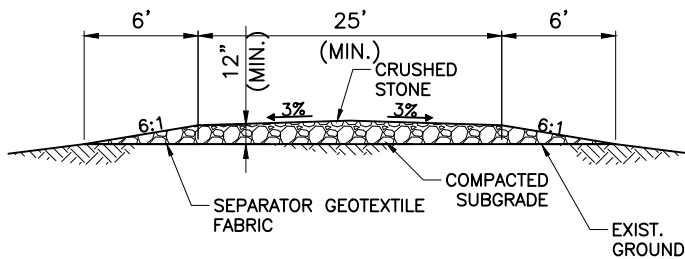

TEMPORARY ACCESS ROADWAY
N.T.S

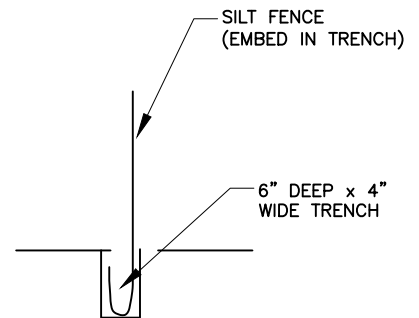

SILT FENCE PROFILE
N.T.S

NOTES:

1. TEMPORARY ACCESS ROAD TO THE SITE TO BE REMOVED UPON CLOSURE OF BORROW PIT.

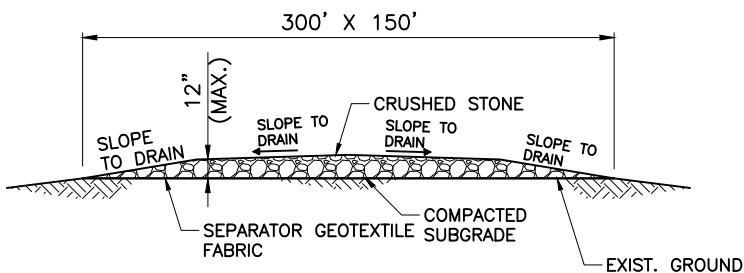

CONSTRUCTION STAGING AREA
N.T.S

NOTES:

1. CONSTRUCTION STAGING AREA TO BE REMOVED UPON CLOSURE OF BORROW PIT.
2. THE CONSTRUCTION STAGING AREA CRUSHED STONE THICKNESS SHALL NOT EXCEED 12".
3. SEE SHEET 1 FOR LIMITS OF STAGING AREA.

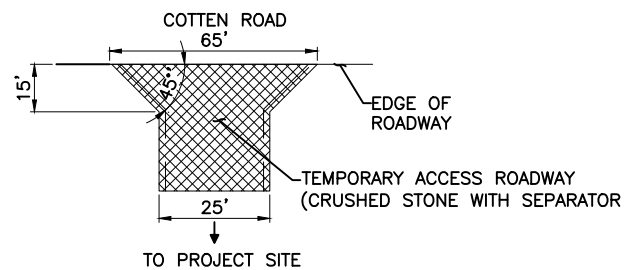

**TEMPORARY ACCESS ROADWAY
TIE-IN DETAIL**
N.T.S

DETAILS
PROPOSED PATTERSON BORROW PIT
ST. MARY PARISH, LA

SCOTT GREEN PROPERTIES, LLC
1018 PAULINE COURT
MORGAN CITY, LA 70380



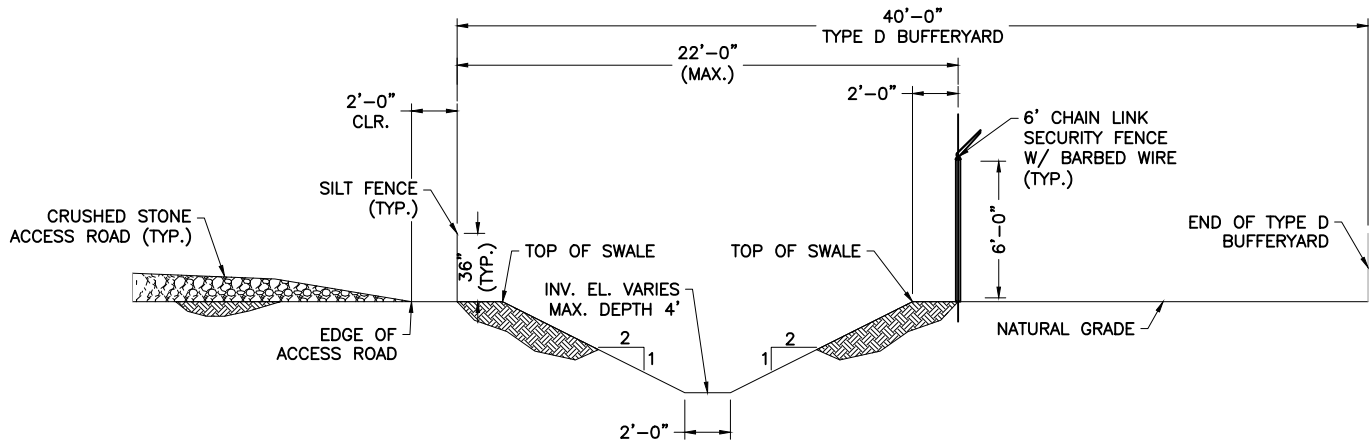

SWALE AND BUFFER YARD DETAIL

SCALE: 1" = 100'

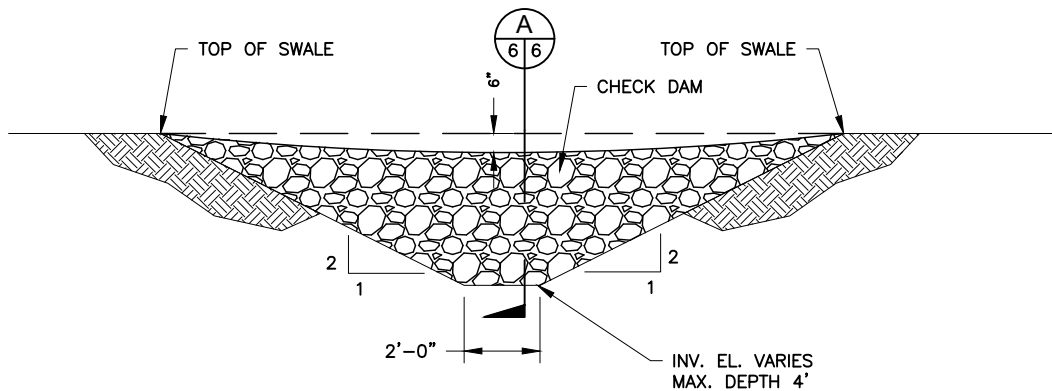

CHECK DAM DETAIL

SCALE: 1" = 60'

NOTES:

A STONE CHECK DAM IS A SMALL TEMPORARY DAM CONSTRUCTED ACROSS A SWALE OR DRAINAGE DITCH. THE PURPOSE OF THIS MEASURE IS TO REDUCE THE VELOCITY OF CONCENTRATED STORM WATER FLOWS, THEREBY REDUCING EROSION OF THE SWALE OR DITCH. THE STONE CHECK DAM WILL TRAP SMALL AMOUNTS OF SEDIMENTS GENERATED IN THE DITCH ITSELF. FOR STONE SPECIFICATIONS, SEE PROJECT SPECIFICATIONS FOR RIPRAP, (CLASS 2 LB.)

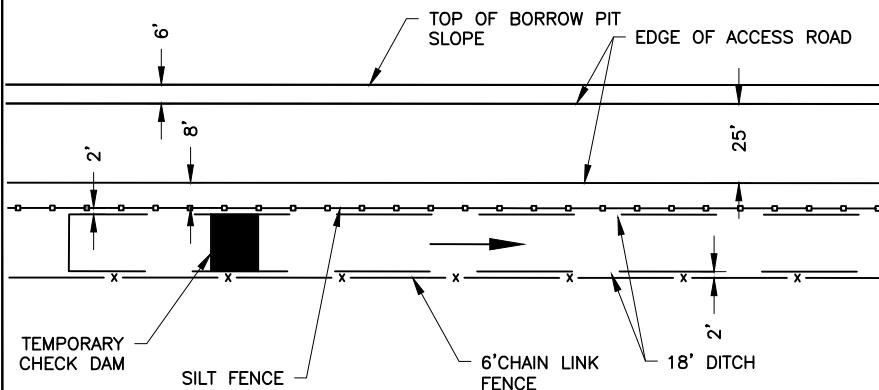

PLAN VIEW

SCALE: 1" = 60'

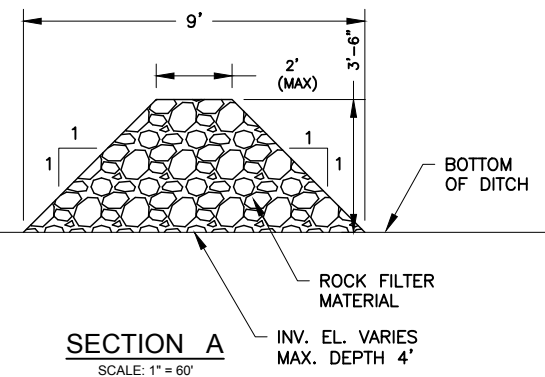

SECTION A

SCALE: 1" = 60'

DITCH DETAILS
PROPOSED PATTERSON BORROW PIT
ST. MARY PARISH, LA

SCOTT GREEN PROPERTIES, LLC
1018 PAULINE COURT
MORGAN CITY, LA 70380



NDSI Notes

1. As-built drawings and/or plats shall have written on them the date of completion of said activities and shall be submitted to the Louisiana Department of Natural Resources, Office of Coastal Management, P. O. Box 44487, Baton Rouge, LA 70804-4487 within 30 days following project completion.
2. All structures built under the authorization and conditions of this permit shall be removed from the site within 120 days of abandonment of the facilities for the herein permitted use, or when these structures fall into a state of disrepair such that they can no longer function as intended. This condition does not preclude the necessity for revising the current permit or obtaining a separate Coastal Use Permit, should one be required, for such removal activities.
3. Structures must also be marked/lighted in accordance with U. S. Coast Guard regulations.
4. In order to ensure the safety of all parties, the permittee shall contact the Louisiana One Call System (1-800-272-3020) a minimum of 48 hours prior to the commencement of any excavation (digging, dredging, jetting, etc.) or demolition activity.