

# JOINT PUBLIC NOTICE

July 27, 2015

United States Army  
Corps of Engineers  
New Orleans District  
Regulatory Branch  
Post Office Box 60267  
New Orleans, La. 70160-0267

State of Louisiana  
Department of Environmental Quality  
Post Office Box 4313  
Baton Rouge, La. 70821-4313  
Attn: Water Quality Certifications

(504) 862-2548/ FAX (504) 862-2574  
Project Manager  
Johnny Duplantis  
Permit Application Number  
MVN-2015-00861-WPP

(225) 219-3225/FAX (225) 325-8125  
Project Manager  
Elizabeth Johnson  
WQC Application Number  
WQC # 150722-01

Interested parties are hereby notified that a permit application has been received by the New Orleans District of the U.S. Army Corps of Engineers pursuant to: [ ] Section 10 of the Rivers and Harbors Act of March 3, 1899 (30 Stat. 1151; 33 USC 403); and/or [X] Section 404 of the Clean Water Act (86 Stat. 816; 33 USC 1344).

Application has also been made to the Louisiana Department of Environmental Quality, for a Water Quality Certification (WQC) in accordance with statutory authority contained in Louisiana Revised Statutes of 1950, Title 30, Chapter 11, Part IV, Section 2074 A(3) and provisions of Section 401 of the Clean Water Act (P.L.95-17).

## **PROPOSED PINE CONE ROAD EXTENSION IN CALCASIEU PARISH**

**NAME OF APPLICANT:** Calcasieu Parish Police Jury, c/o Arabie Environmental Solutions, Post Office Box 928, Lake Charles, Louisiana 70602.

**LOCATION:** Located at Latitude 30.315714, Longitude -93.204033, along Pine Cone Drive, near Moss Bluff, Louisiana, in Calcasieu Parish. The project is located within the Lower Calcasieu Basin, Hydrologic Unit 08080206.

**DESCRIPTION:** The applicant is proposing to clear and grade an 8 acre tract of land to extend Pine Cone Drive westerly to Parish Road. Additionally, a sidewalk would be constructed north of the proposed roadway. Approximately 8,900 cubic yards of native earthen material would be excavated and hauled off-site and/or to on-site non-wetland areas to construct roadside drains. Approximately 1,500 cubic yards of clean fill and 2,000 cy of concrete and aggregate would be deposited for road and sidewalk surfacing. Approximately 1.66 acres of jurisdictional forested wetlands would be impacted by this proposed development. Prior to issuance of a permit, the applicant shall purchase the required credits from an approved mitigation bank to offset any unavoidable losses to wetland functions caused by project implementation.

The comment period for the Department of the Army Permit and the Louisiana Department of Environmental Quality WQC will close **20 days** from the date of this joint public notice. Written comments, including suggestions for modifications or objections to the proposed work, stating reasons thereof, are being solicited from anyone having interest in this permit and/or this WQC request and must be mailed so as to be received before or by the last day of the comment period. Letters concerning the Corps of Engineers permit application must reference the applicant's name and the Permit Application Number, and be mailed to the Corps of Engineers at the address above, **ATTENTION: REGULATORY BRANCH**. Similar letters concerning the Water Quality Certification must reference the applicant's name and the WQC Application number and be mailed to the Louisiana Department of Environmental Quality at the address above.

The application for this proposed project is on file with the Louisiana Department of Environmental Quality and may be examined during weekdays between 8:00 a.m. and 5:00 p.m. Copies may be obtained upon payment of costs of reproduction.

### **Corps of Engineers Permit Criteria**

The decision whether to issue a permit will be based on an evaluation of the probable impacts, including cumulative impacts of the proposed activity on the public interest. That decision will reflect the national concern for both protection and utilization of important resources. The benefit which reasonably may be expected to accrue from the proposal must be balanced against its reasonably foreseeable detriments. All factors which may be relevant to the proposal will be considered including the cumulative effects thereof; among those are conservation, economics, aesthetics, general environmental concerns, wetlands, historic properties, fish and wildlife values, flood hazards, floodplain values, land use, navigation, shoreline erosion and accretion, recreation, water supply and conservation, water quality, energy needs, safety, food and fiber production, mineral needs, considerations of property ownership and, in general, the needs and welfare of the people.

The U.S. Army Corps of Engineers is soliciting comments from the public, federal, state, and local agencies and officials, Indian Tribes, and other interested parties in order to consider and evaluate the impacts of this proposed activity. Any comments received will be considered by the U.S. Army Corps of Engineers to determine whether to make, modify, condition, or deny a permit for this proposal. To make this decision, comments are used to assess impacts on endangered species, historic properties, water quality, general environmental effects, and other public interest factors listed above. Comments are used in the preparation of an Environmental Assessment and/or an Environmental Impact Statement pursuant to the National Environmental Policy Act. Comments are also used to determine the need for a public hearing and to determine the overall public interest of the proposed activity.

No properties listed on the National Register of Historic Places are near the proposed work. The possibility exists that the proposed work may damage or destroy presently unknown archeological, scientific, prehistorical, historical sites, or data. Copies of this notice are being sent to the State Archeologist and the State Historic Preservation Officer.

Our initial finding is that the proposed work would neither affect any species listed as endangered by the U.S. Departments of Interior or Commerce, nor affect any habitat designated as critical to the survival and recovery of any endangered species. Utilizing Standard Local

Operating Procedure for Endangered Species in Louisiana (SLOPES), dated October 22, 2014, between the U.S. Army Corps of Engineers, New Orleans and U.S. Fish and Wildlife Service, Ecological Services Office, the Corps has determined that the proposed activity would have no effect on any listed species.

This notice initiates the Essential Fish Habitat (EFH) consultation requirements of the Magnuson-Stevens Fishery Conservation and Management Act. The applicant's proposal would result in the destruction or alteration of 0.00 acre(s) of EFH utilized by various life stages of red drum and penaeid shrimp. Our initial determination is that the proposed action would not have a substantial adverse impact on EFH or federally managed fisheries in the Gulf of Mexico. Our final determination relative to project impacts and the need for mitigation measures is subject to review by and coordination with the National Marine Fisheries Service.

If the proposed work involves deposits of dredged or fill material into navigable waters, the evaluation of the probable impacts will include the application of guidelines established by the Administrator of the Environmental Protection Agency. Also, a certification that the proposed activity will not violate applicable water quality standards will be required from the Department of Environmental Quality, before a permit is issued.

Any person may request, in writing, within the comment period specified in this notice, that a public hearing be held to consider this application. Requests for public hearings shall state, with particularity, the reasons for holding a public hearing.

You are requested to communicate the information contained in this notice to any other parties whom you deem likely to have interest in the matter.

Darrell S. Barbara  
Chief, Western Evaluation Section  
Regulatory Branch

Attachments

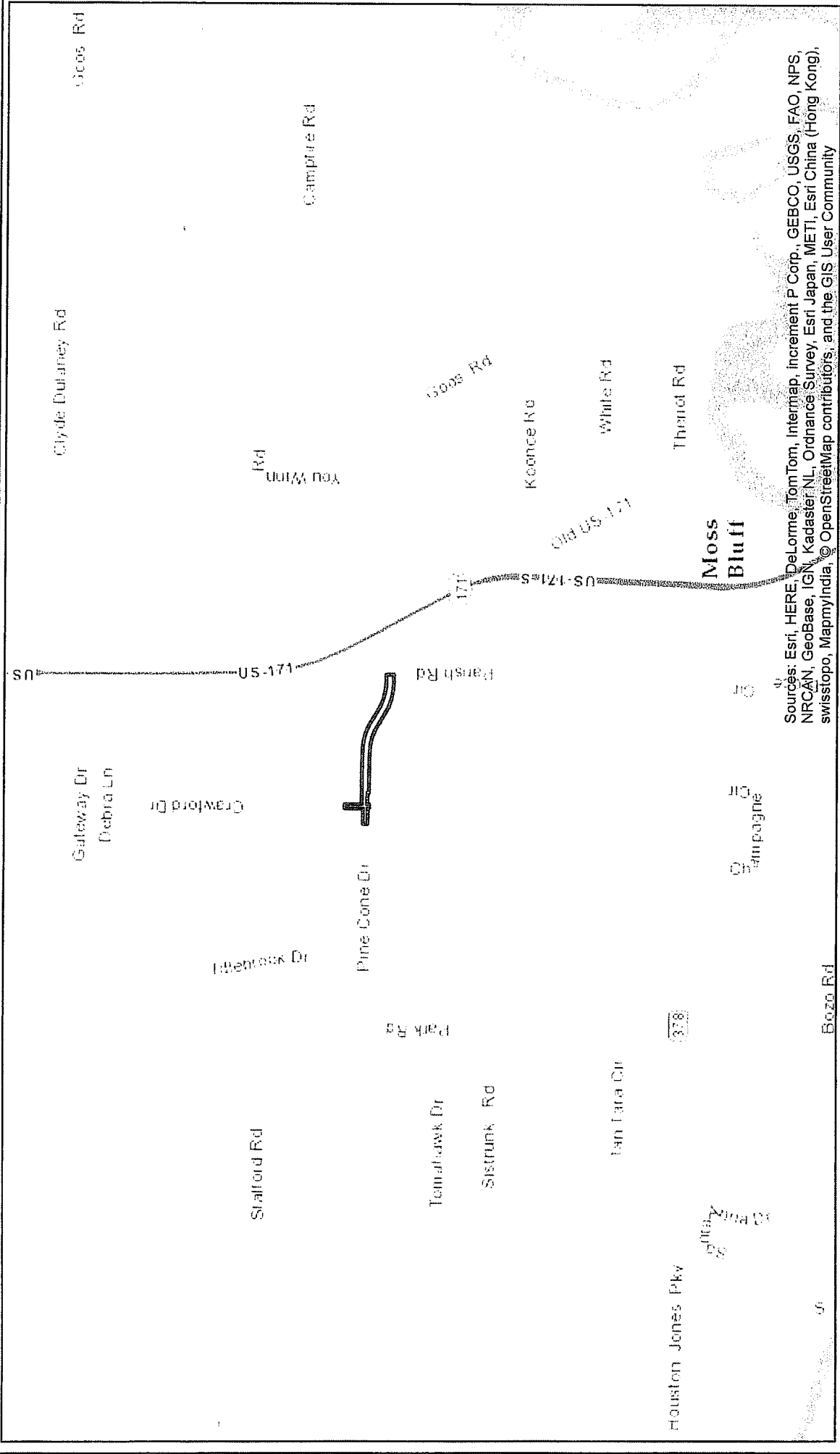

Sources: Esri, HERE, DeLorme, TomTom, Intermap, increment P Corp., GEBCO, USGS, FAO, NPS, NRCAN, Geobase, IGN, Kadaster NL, Ordnance Survey, Esri Japan, METI, Esri China (Hong Kong), swisstopo, MapmyIndia, © OpenStreetMap contributors, and the GIS User Community

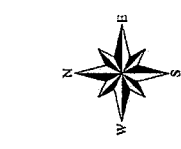
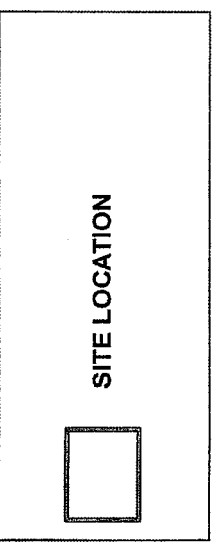

**ARABIE ENVIRONMENTAL SOLUTIONS**

**FIGURE 1 OF 9  
SITE LOCATION MAP**

PERMIT APPLICATION  
CALCASIEU PARISH POLICE JURY  
PINE CONE DRIVE  
CALCASIEU PARISH, LOUISIANA

Drawn By:	CRH	Checked By:	CBJ
Date:	3/20/2015	AES No.:	11324

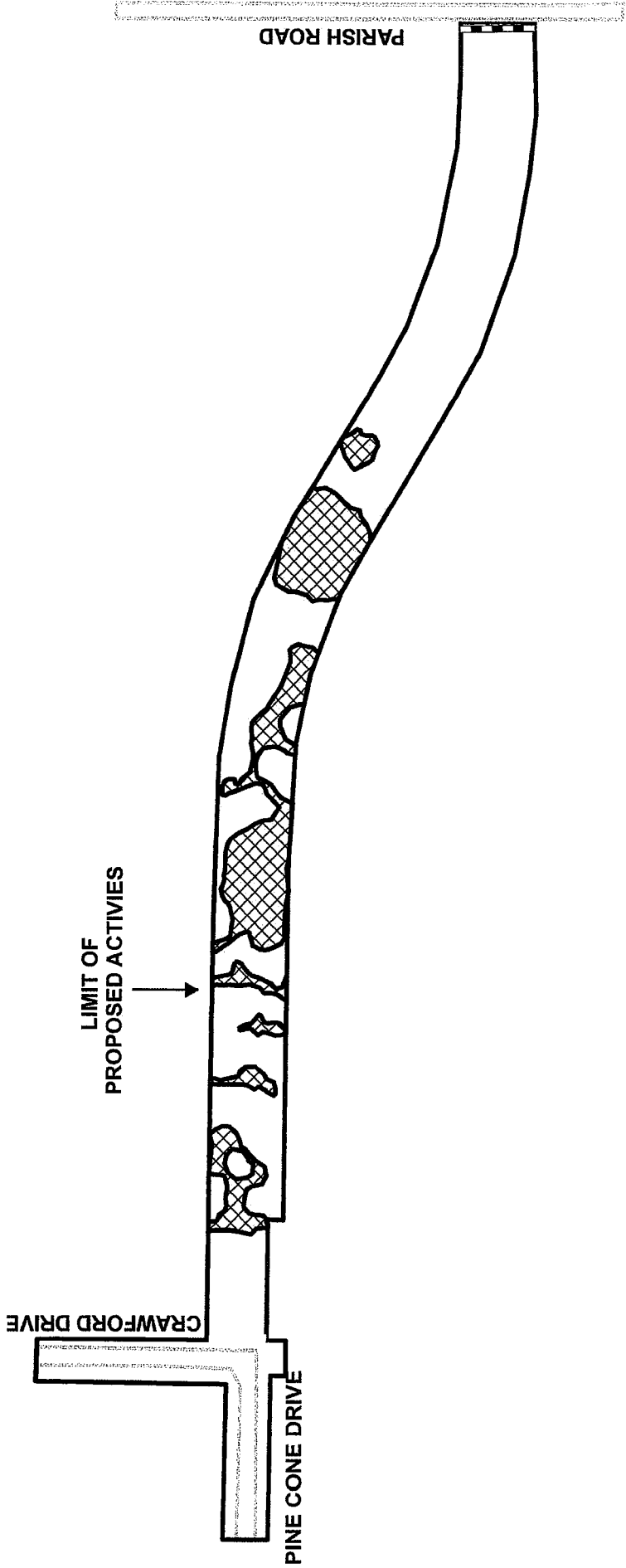

WETLANDS BASED ON MVN-2014-02778-SK

□ NON-WETLANDS (6.34 AC)

▨ 100% WETLANDS (1.66 AC)

▤ OTHER WATERS

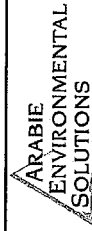
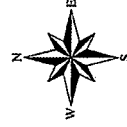

**FIGURE 2 OF 9**  
**SITE DIAGRAM**

PERMIT APPLICATION  
CALCASIEU PARISH POLICE JURY  
PINE CONE DRIVE  
CALCASIEU PARISH, LOUISIANA

Drawn By: CRH

Date: 3/20/15

Checked By: CBJ

Drawing No.: 11324



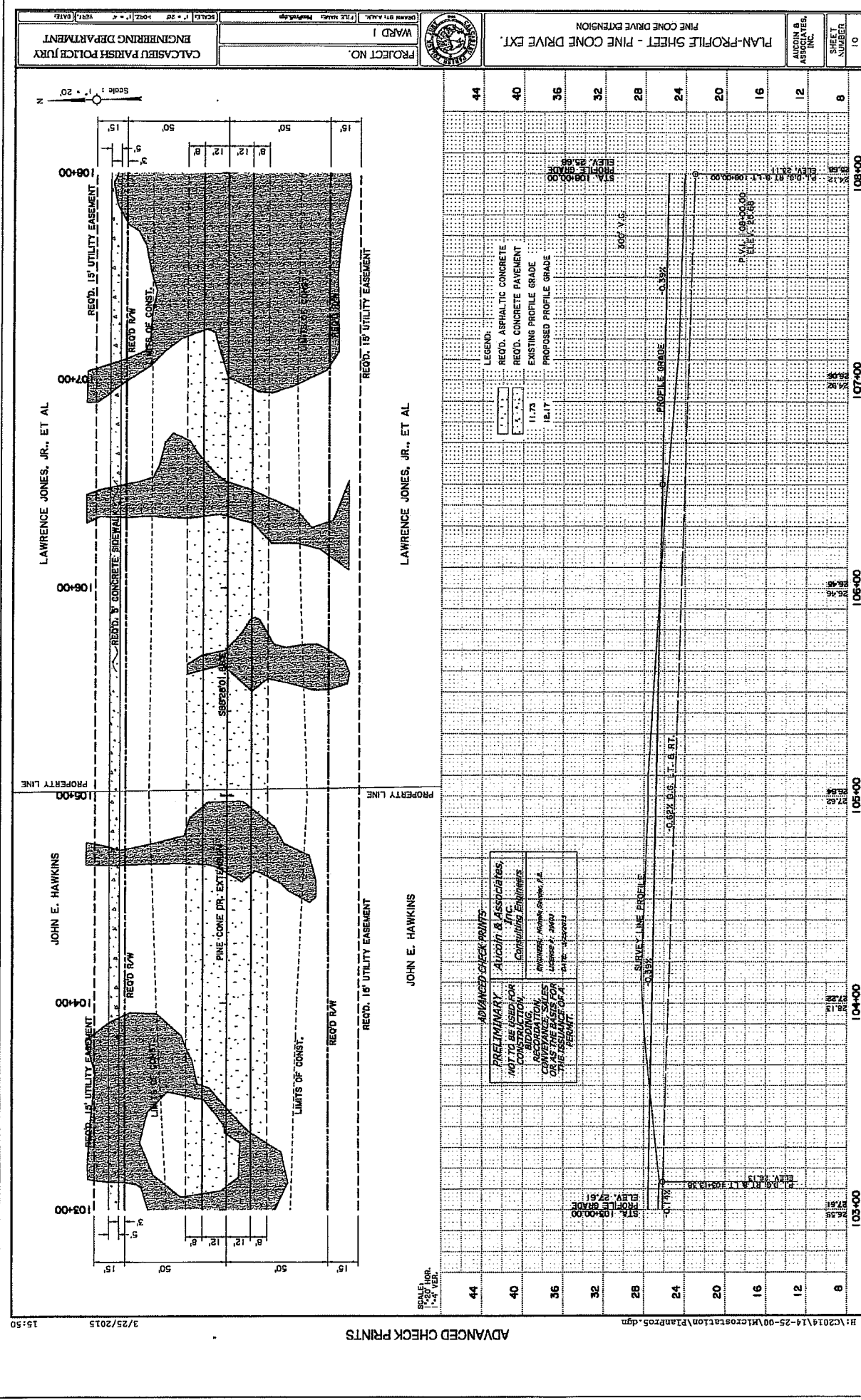

100% WETLANDS

**NOTE:**  
 1) NOT TO SCALE DIMENSIONS AS NOTED.  
 2) DRAWING PROVIDED BY CALCASIEU PARISH POLICE JURY ENGINEERING DEPT.

ARABIAN ENVIRONMENTAL ASSOCIATIONS  
 FIGURE 4 OF 9  
 PLAN VIEW  
 RECD. CONCRETE DRIVE  
 CALCASIEU PARISH POLICE JURY  
 PINE CONE DRIVE EXTENSION  
 CALCASIEU PARISH, LOUISIANA

Drawn By: \_\_\_\_\_  
 Date: 02/28/2016  
 Checked By: \_\_\_\_\_  
 AES Project No: 11324





ADVANCED CHECK PRINTS

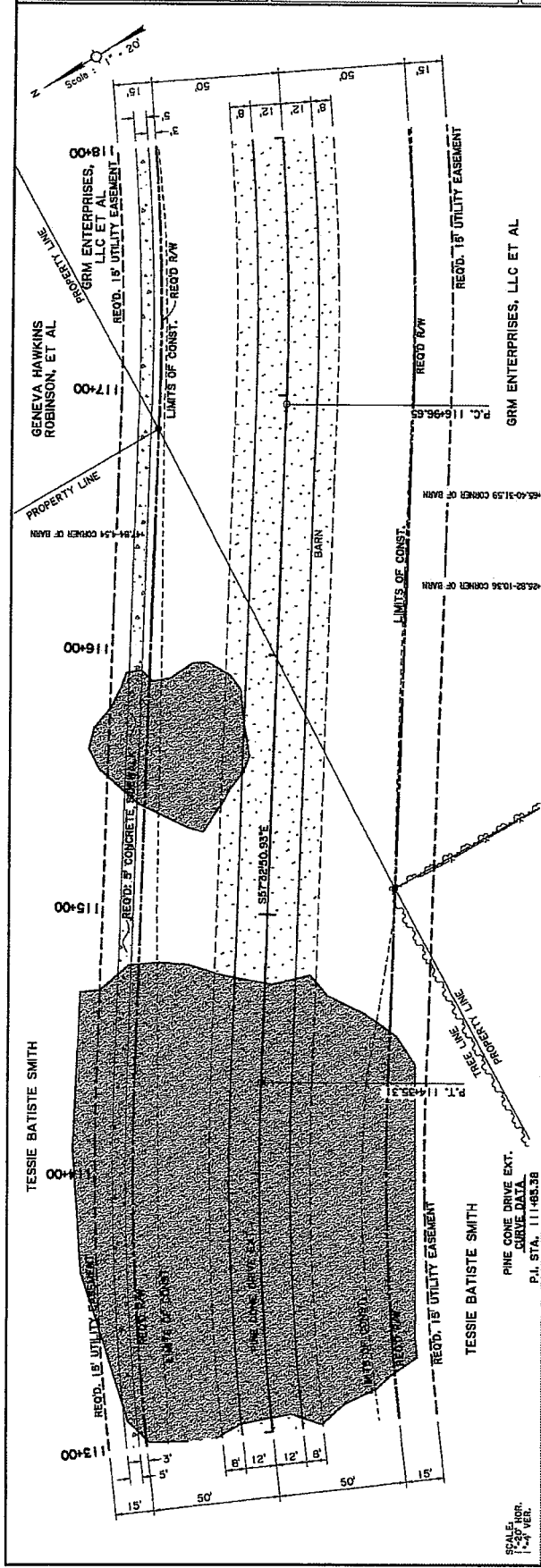

STATION	PROFILE GRADE	SURFER LINE PROFILE	REMARKS
44	118.00		PINE CONE DRIVE EXT. SURVEY DATA P.I. STA. 115+54.38 A. 3709.1437 FT. D. 650.82 FT. T. 862.74 L. 513.87 R. 950.00
40	117.00		LEGEND: RECD. ASPHALTIC CONCRETE RECD. CONCRETE PAVEMENT EXISTING PROFILE GRADE PROPOSED PROFILE GRADE
36	116.00		ADVANCED CHECK PRINTS PRELIMINARY - ARCHITECT ASSOCIATES NOT TO BE USED FOR CONSTRUCTION BIDDING SECURITY REGISTRATION CONTRACT SITES CONSTRUCTION THE ASSURANCE DATA PERMITTED
32	115.00		
28	114.00		
24	113.00		
20	112.00		
16	111.00		
12	110.00		
8	109.00		

SCALE: 1" = 40' HORIZ.  
1" = 4' VERT.

PROJECT NO. WARD 1  
CALCASIEU PARISH POLICE JURY  
ENGINEERING DEPARTMENT

PLAN-PROFILE SHEET - PINE CONE DRIVE EXT.  
AUCOIN B. ASSOCIATES, INC.  
SHEET NUMBER 12

100% WETLANDS

NOTE:  
1) NOT TO SCALE DIMENSIONS AS NOTED.  
2) DRAWING PROVIDED BY CALCASIEU PARISH POLICE JURY ENGINEERING DEPT.

ARABIC ENVIRONMENTAL SOLUTIONS  
FIGURE 6 OF 9  
PLAN VIEW  
DESIGNED BY: CALCASIEU PARISH POLICE JURY  
DRAWN BY: CALCASIEU PARISH POLICE JURY  
CHECKED BY: CALCASIEU PARISH, LOUISIANA  
Date: 03/20/2015  
AES Project No: 11324

**ARABIE ENVIRONMENTAL SOLUTIONS**  
**FIGURE 7 OF 9**  
**PLAN VIEW**  
 PERMIT APPLICATION FOR PINE CONE DRIVE  
 CALCASIEU PARISH, LOUISIANA

Drawn By: \_\_\_\_\_  
 Checked By: \_\_\_\_\_  
 Date: 03/20/2016  
 AES Project No: 11324

PROJECT NO. \_\_\_\_\_  
 WARD 1  
 CALCASIEU PARISH POLICE JURY  
 ENGINEERING DEPARTMENT

PLAN-PROFILE SHEET - PINE CONE DRIVE EXT.  
 PINE CONE DRIVE EXTENSION

ALCOIN B. ASSURER, INC.  
 SHEET NUMBER 13

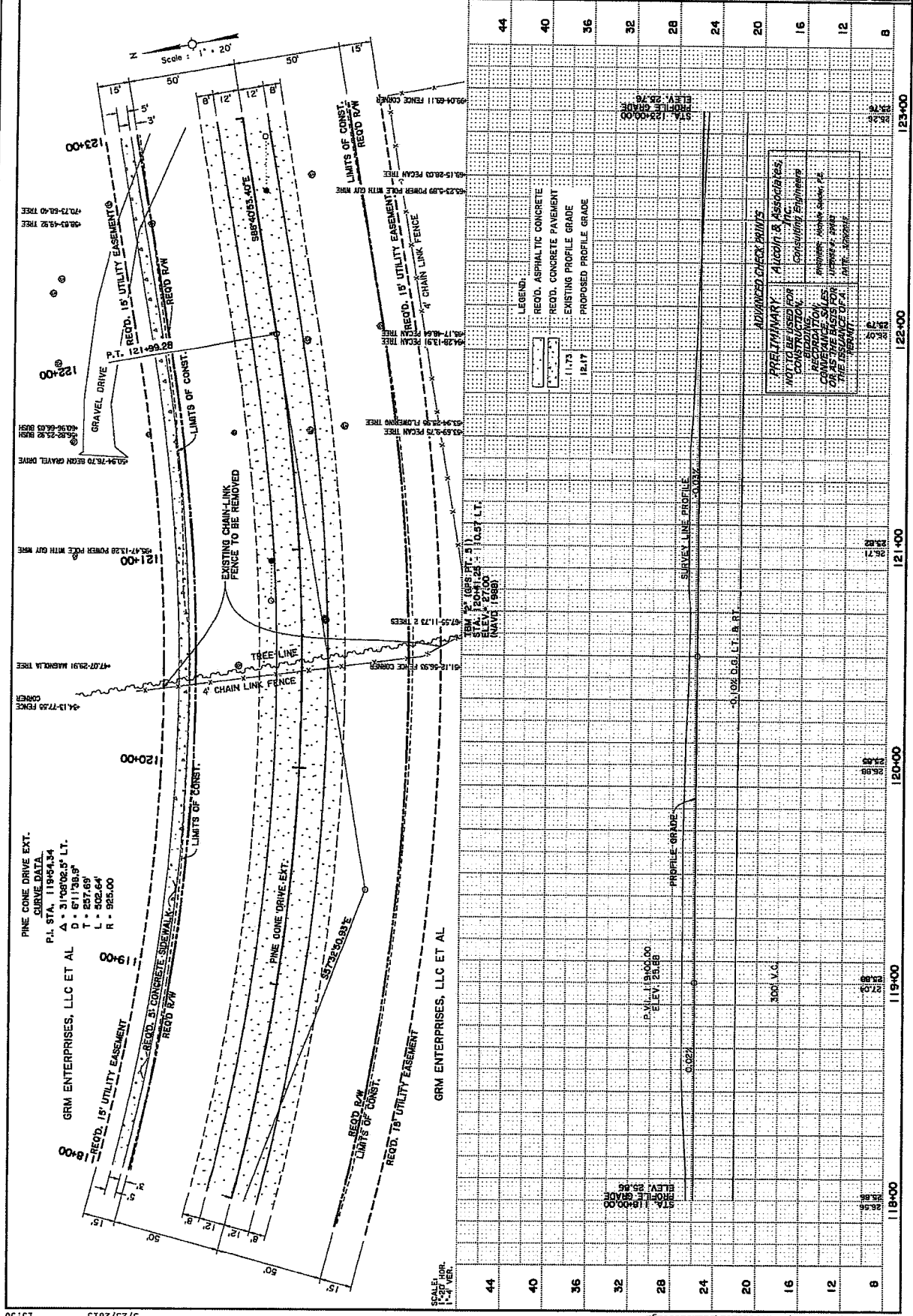

100% WETLANDS

**NOTE:**  
 1) NOT TO SCALE DIMENSIONS AS NOTED.  
 2) DRAWING PROVIDED BY CALCASIEU PARISH POLICE JURY ENGINEERING DEPT.

SCALE: 1"=30' HOR. 1"=4' VERT.  
 ADVANCED CHECK PRINTS  
 H:\c201414-25-00\MicroStation\PlanProj.dgn

3/25/2015 15:50

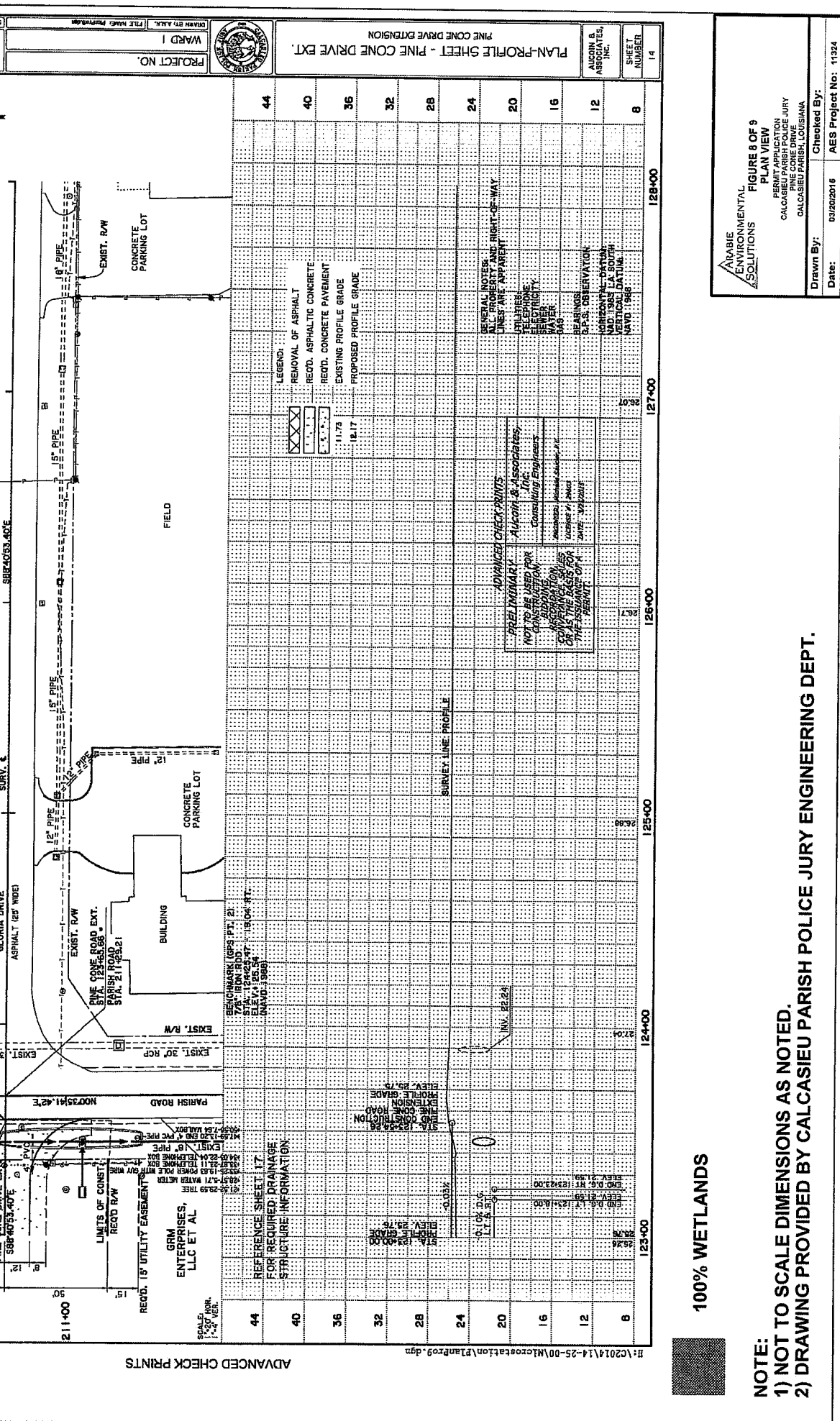

ADVANCED CHECK PRINTS  
 H:\c2014\14-25-00\HorseLotion\PlanProj.dgn  
 REFERENCE SHEET 17 FOR REQUIRED DRAINAGE STRUCTURE INFORMATION

100% WETLANDS  
 NOTE:  
 1) NOT TO SCALE DIMENSIONS AS NOTED.  
 2) DRAWING PROVIDED BY CALCASIEU PARISH POLICE JURY ENGINEERING DEPT.



**RESPONSE TO ITEM 25**  
**ADJACENT PROPERTY OWNERS**

BRANDON MCBUNEY  
928 CRAWFORD DRIVE  
LAKE CHARLES, LA 70611

BARBRA THOMASON  
924 CRAWFORD DRIVE  
LAKE CHARLES, LA 70611

JOHN HAWKINS ET AL  
2712 COLFAX  
LAKE CHARLES, LA 70601

LAWRENCE JONES ET AL  
6859 TOM HEBERT ROAD LOT 511  
LAKE CHARLES, LA 70607

TESSIE SMITH  
509 GELPI DRIVE  
LAKE CHARLES, LA 70601

GENEVA ROBINSON  
509 GELPI DRIVE  
LAKE CHARLES, LA 70601

MIDWAY BAPTIST CHURCH  
981 PARISH ROAD,  
LAKE CHARLES, LA 70611