

JOINT PUBLIC NOTICE

November 6, 2017

United States Army
Corps of Engineers
New Orleans District
Regulatory Branch
7400 Leake Avenue
New Orleans, La. 70118-3651

State of Louisiana
Department of Environmental Quality
Post Office Box 4313
Baton Rouge, La. 70821-4313
Attn: Water Quality Certifications

(504) 862-2548/ FAX (504) 862-2574
Project Manager
Johnny Duplantis
Permit Application Number
MVN-2008-02723-WPP

(225) 219-3225/FAX (225) 325-8125
Project Manager
Elizabeth Hill
WQC Application Number
WQC # 080821

Interested parties are hereby notified that a permit application has been received by the New Orleans District of the U.S. Army Corps of Engineers pursuant to: [] Section 10 of the Rivers and Harbors Act of March 3, 1899 (30 Stat. 1151; 33 USC 403); and/or [X] Section 404 of the Clean Water Act (86 Stat. 816; 33 USC 1344).

Application has also been made to the Louisiana Department of Environmental Quality, for a Water Quality Certification (WQC) in accordance with statutory authority contained in Louisiana Revised Statutes of 1950, Title 30, Chapter 11, Part IV, Section 2074 A(3) and provisions of Section 401 of the Clean Water Act (P.L.95-17).

INDUSTRIAL ASSEMBLY FACILITY IN CALCASIEU PARISH

NAME OF APPLICANT: The Shaw Group, Incorporated, 4171 Essen Lane, Baton Rouge, Louisiana 70809.

LOCATION: Project located at Latitude 30.308936, Longitude -93.361298, off of Lincoln Road, adjacent to the Port of Lake Charles, 4.5 miles south of the City of Lake Charles, in Calcasieu Parish, Louisiana.

DESCRIPTION: Department of the Army (DA) permit, MVN-2008-02723-WW, was issued to The Shaw Group (previously known as Global Modular Solutions, LLC), on November 21, 2008, for the construction of an industrial assembly facility located near the Port of Lake Charles. Approximately 95% of the permitted building footprint and related areas have been constructed, and the facility is in operation. Certain aspects of development are still in the process of being considered for material storage yards and staging areas. There are no changes to the project since it was originally permitted. The applicant purchased 93 acres of longleaf pine savanna credits at Lacassane Mitigation Bank, as compensatory mitigation at the time of original issuance of the DA permit. The applicant is requesting that the DA permit be reissued for completion of the original authorized project. The Corps shall determine if any further mitigation shall be required prior to reissuance of the subject DA permit.

The comment period for the Department of the Army Permit and the Louisiana Department of Environmental Quality WQC will close **20 days** from the date of this joint public notice. Written comments, including suggestions for modifications or objections to the proposed work, stating reasons thereof, are being solicited from anyone having interest in this permit and/or this WQC request and must be mailed so as to be received before or by the last day of the comment period. Letters concerning the Corps of Engineers permit application must reference the applicant's name and the Permit Application Number, and be mailed to the Corps of Engineers at the address above, **ATTENTION: REGULATORY BRANCH**. Similar letters concerning the Water Quality Certification must reference the applicant's name and the WQC Application number and be mailed to the Louisiana Department of Environmental Quality at the address above.

The application for this proposed project is on file with the Louisiana Department of Environmental Quality and may be examined during weekdays between 8:00 a.m. and 5:00 p.m. Copies may be obtained upon payment of costs of reproduction.

Corps of Engineers Permit Criteria

The decision whether to issue a permit will be based on an evaluation of the probable impacts, including cumulative impacts of the proposed activity on the public interest. That decision will reflect the national concern for both protection and utilization of important resources. The benefit which reasonably may be expected to accrue from the proposal must be balanced against its reasonably foreseeable detriments. All factors which may be relevant to the proposal will be considered including the cumulative effects thereof; among those are conservation, economics, aesthetics, general environmental concerns, wetlands, historic properties, fish and wildlife values, flood hazards, floodplain values, land use, navigation, shoreline erosion and accretion, recreation, water supply and conservation, water quality, energy needs, safety, food and fiber production, mineral needs, considerations of property ownership and, in general, the needs and welfare of the people.

The U.S. Army Corps of Engineers is soliciting comments from the public, federal, state, and local agencies and officials, Indian Tribes, and other interested parties in order to consider and evaluate the impacts of this proposed activity. Any comments received will be considered by the U.S. Army Corps of Engineers to determine whether to make, modify, condition, or deny a permit for this proposal. To make this decision, comments are used to assess impacts on endangered species, historic properties, water quality, general environmental effects, and other public interest factors listed above. Comments are used in the preparation of an Environmental Assessment and/or an Environmental Impact Statement pursuant to the National Environmental Policy Act. Comments are also used to determine the need for a public hearing and to determine the overall public interest of the proposed activity.

No properties listed on the National Register of Historic Places are near the proposed work. The possibility exists that the proposed work may damage or destroy presently unknown archeological, scientific, prehistorical, historical sites, or data. Copies of this notice are being sent to the State Archeologist and the State Historic Preservation Officer.

Our initial finding is that the proposed work would neither affect any species listed as endangered by the U.S. Departments of Interior or Commerce, nor affect any habitat designated as critical to the survival and recovery of any endangered species. Utilizing Standard Local Operating Procedure for Endangered Species in Louisiana (SLOPES), dated October 22, 2014, between the U.S. Army Corps of Engineers, New Orleans and U.S. Fish and Wildlife Service,

Ecological Services Office, the Corps has determined that the proposed activity would have no effect on any listed species.

This notice initiates the Essential Fish Habitat (EFH) consultation requirements of the Magnuson-Stevens Fishery Conservation and Management Act. The applicant's proposal would result in the destruction or alteration of 0.0 acre(s) of EFH utilized by various life stages of red drum and penaeid shrimp. Our initial determination is that the proposed action would not have a substantial adverse impact on EFH or federally managed fisheries in the Gulf of Mexico. Our final determination relative to project impacts and the need for mitigation measures is subject to review by and coordination with the National Marine Fisheries Service.

If the proposed work involves deposits of dredged or fill material into navigable waters, the evaluation of the probable impacts will include the application of guidelines established by the Administrator of the Environmental Protection Agency. Also, a certification that the proposed activity will not violate applicable water quality standards will be required from the Department of Environmental Quality, before a permit is issued.

Any person may request, in writing, within the comment period specified in this notice, that a public hearing be held to consider this application. Requests for public hearings shall state, with particularity, the reasons for holding a public hearing.

You are requested to communicate the information contained in this notice to any other parties whom you deem likely to have interest in the matter.

Darrell S. Barbara
Chief, Western Evaluation Section
Regulatory Branch

Attachments

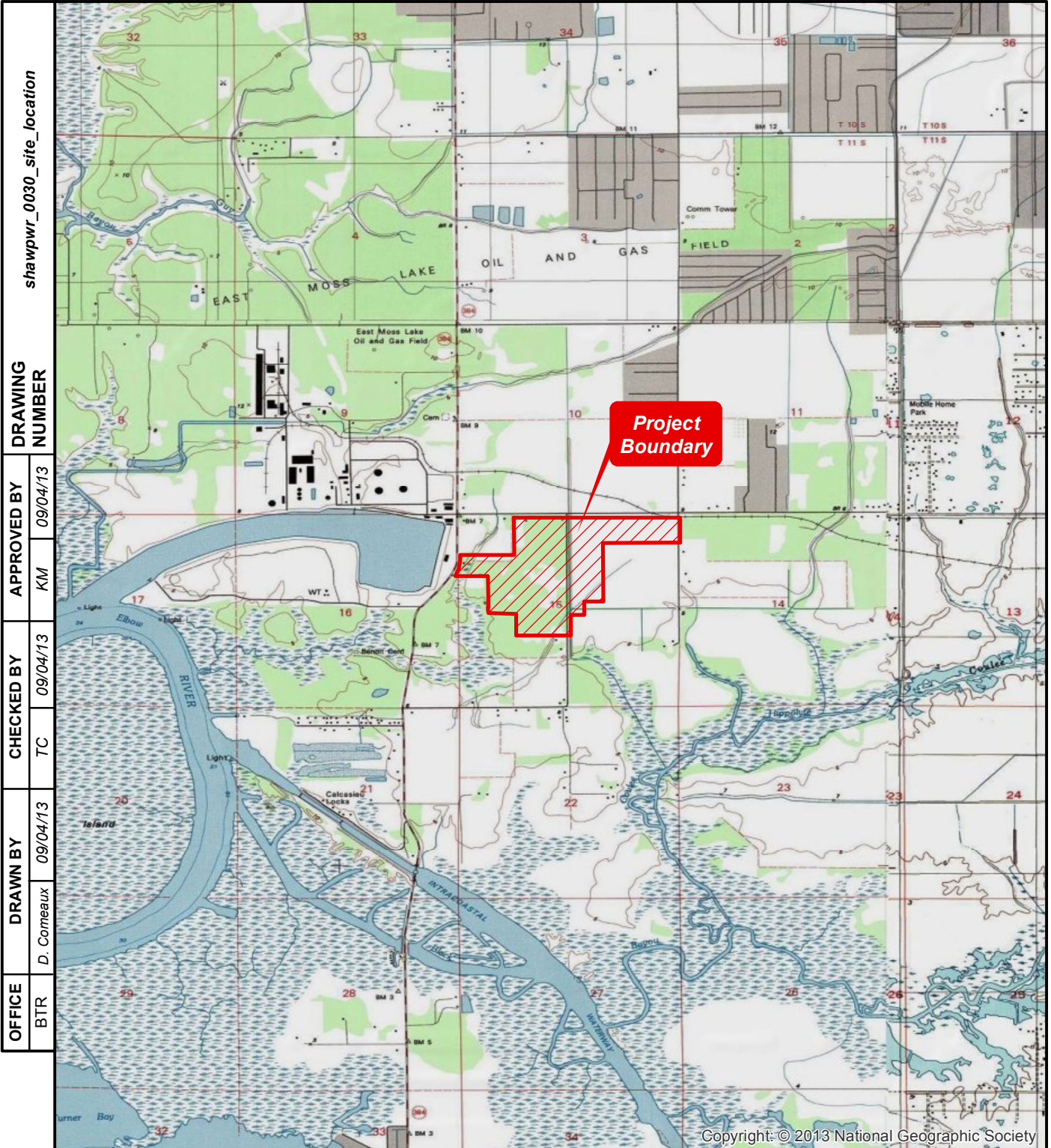

shawpwr_0030_site_location
DRAWING NUMBER
 APPROVED BY 09/04/13
 CHECKED BY 09/04/13
 DRAWN BY 09/04/13
 OFFICE BTR

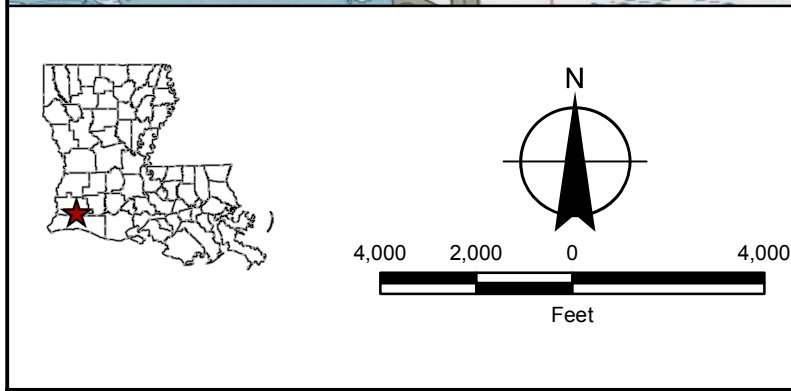

SHAW MODULAR SOLUTIONS, LLC
BATON ROUGE, LOUISIANA

CONSTRUCTION STORM WATER POLLUTION PREVENTION PLAN
PORT OF LAKE CHARLES, CALCASIEU PARISH, LOUISIANA

FIGURE NUMBER 1	SITE LOCATION MAP FROM 2008 SWPPP
---------------------------	--

Shaw Environmental & Infrastructure, Inc.
 (A CB&I Company)
 4171 Essen Lane
 Baton Rouge, Louisiana 70809

OFFICE	BTR	DRAWN BY	B. Holt	6/5/06	XXX	XXX	XXX	XXX	shawpwr_0013_site_layout
APPROVED BY	XXX	CHECKED BY	XXX	XXX	XXX	XXX	XXX	XXX	
DRAWING NUMBER									

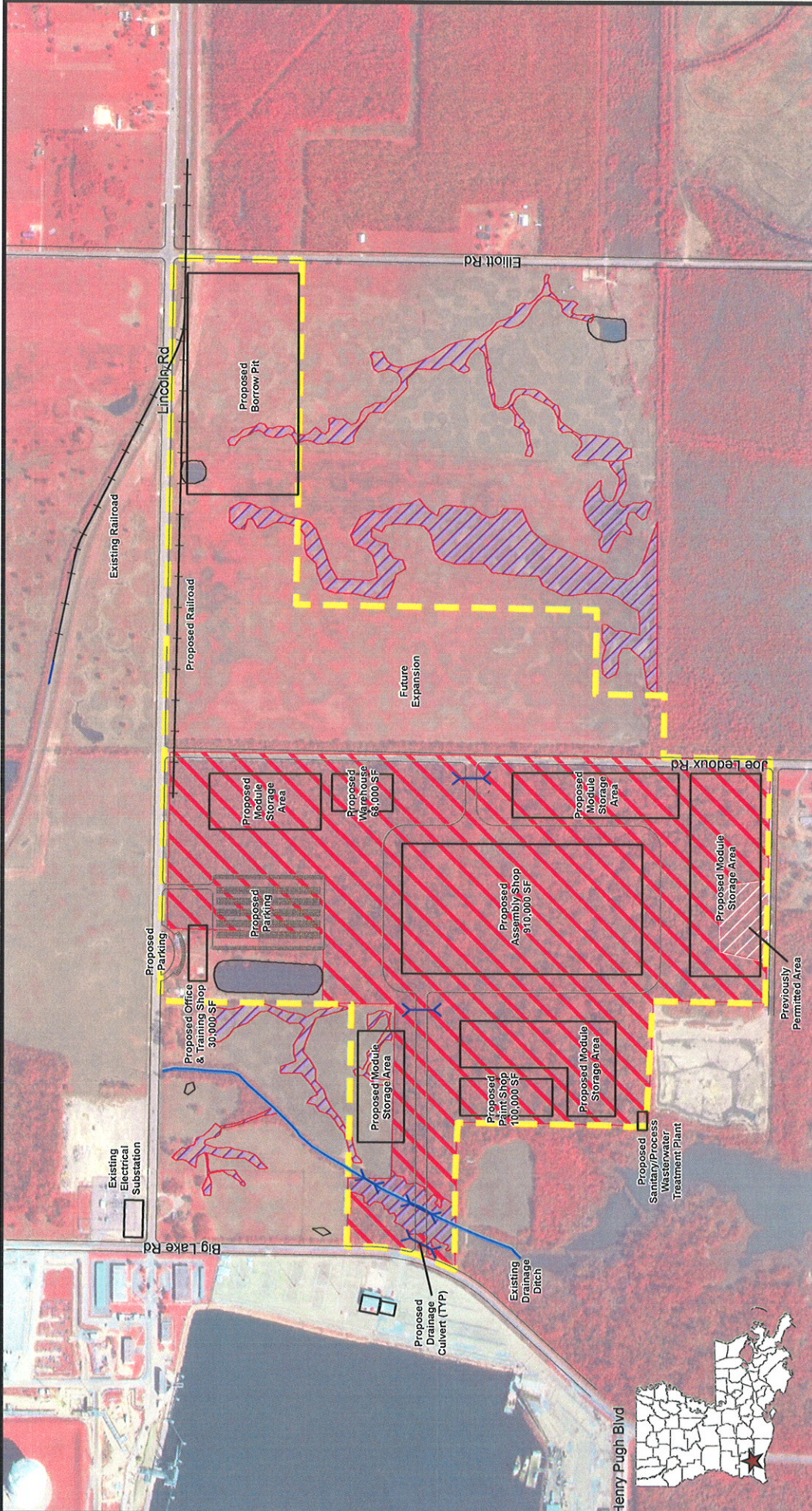

Legend

- Project Boundary
- Forested Tract 57.5 Acres of Section 404 Wetland
- Jurisdictional Wetlands (Approx. 4.36 Acres Section 404 Wetland; Approx. 20.42 Acres are located outside the property boundary)

Legend

- Project Boundary (Approx. 115 Acres of Mixed Wetland, 50% Wetland/50% Non-Wetland)
- Forested Tract 57.5 Acres of Section 404 Wetland
- Jurisdictional Wetlands (Approx. 4.36 Acres Section 404 Wetland; Approx. 20.42 Acres are located outside the property boundary)

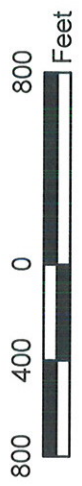

GLOBAL MODULAR SOLUTIONS, L.L.C.

OVERALL SITE PLAN

AUGUST 2008
 PORT OF LAKE CHARLES ASSEMBLY FACILITY

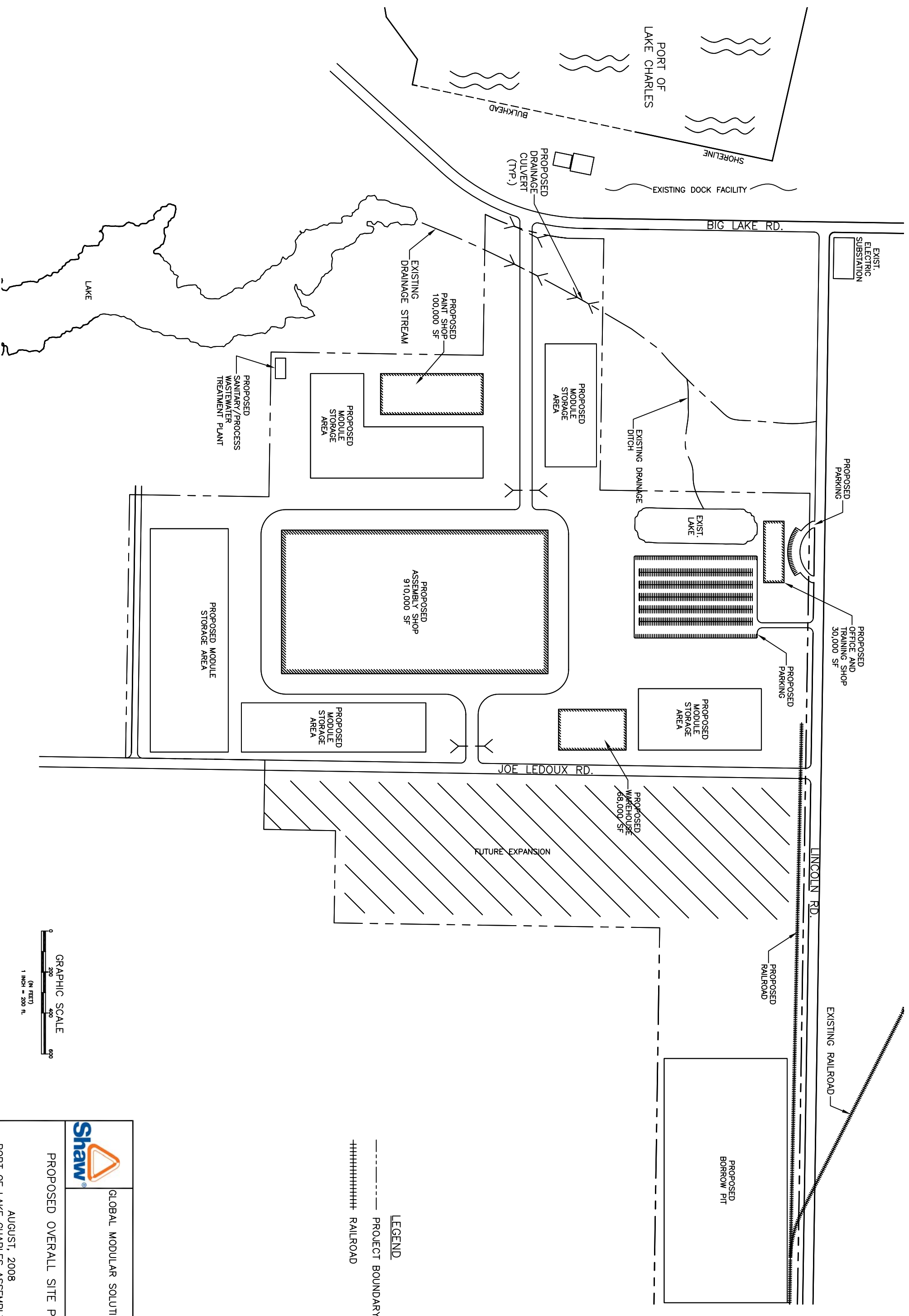

LEGEND
 - - - - - PROJECT BOUNDARY LIMITS
 + + + + + RAILROAD

	GLOBAL MODULAR SOLUTIONS, L.L.C.
	PROPOSED OVERALL SITE PLAN AUGUST, 2008 PORT OF LAKE CHARLES ASSEMBLY FACILITY

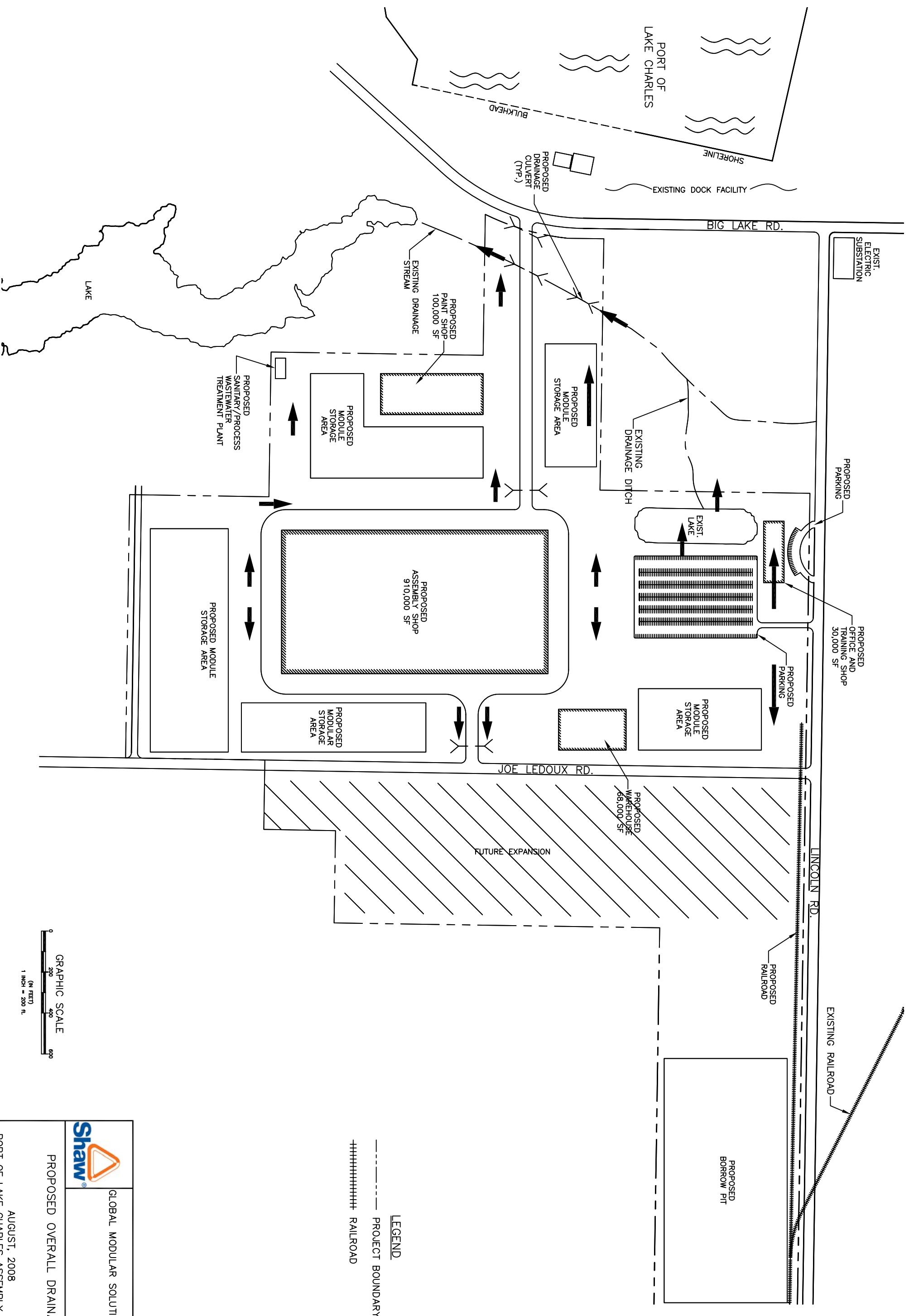

LEGEND
 - - - - - PROJECT BOUNDARY LIMITS
 + + + + + RAILROAD

	GLOBAL MODULAR SOLUTIONS, L.L.C.
	PROPOSED OVERALL DRAINAGE AUGUST, 2008 PORT OF LAKE CHARLES ASSEMBLY FACILITY

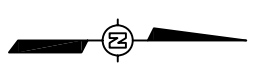

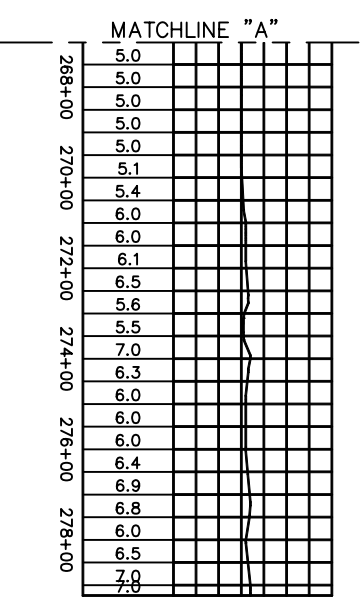
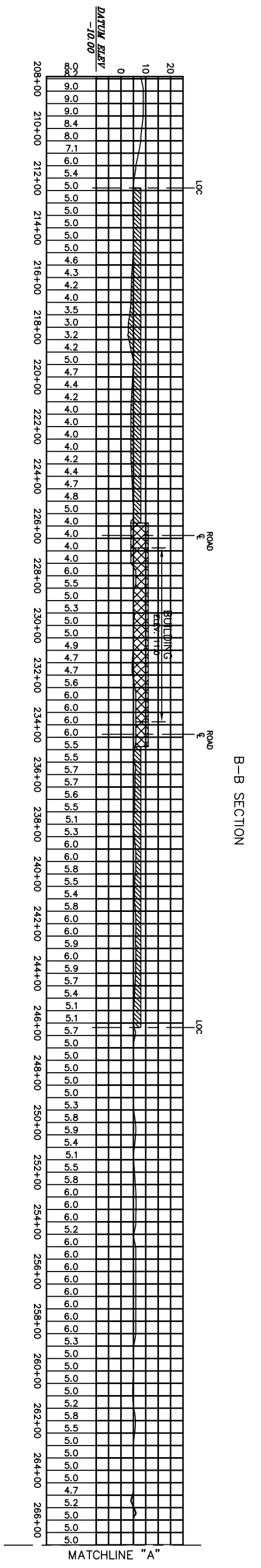
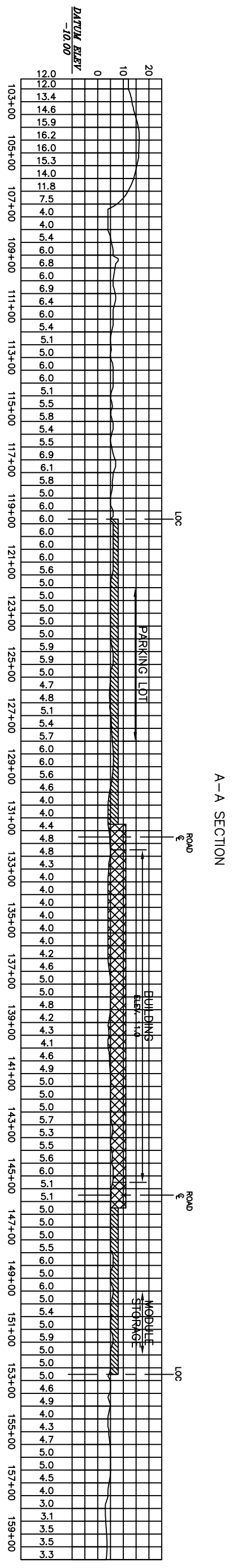

PROFILE
SCALE: 1" = 200' HORIZ
1" = 20' VERT

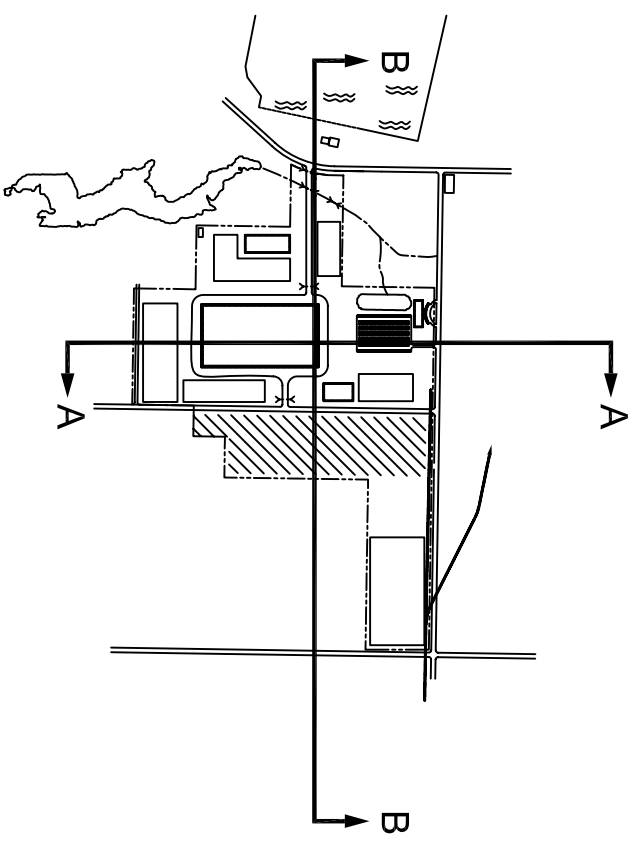



 GLOBAL MODULAR SOLUTIONS, L.L.C.

SITE CROSS SECTIONS

AUGUST, 2008
 PORT OF LAKE CHARLES ASSEMBLY FACILITY

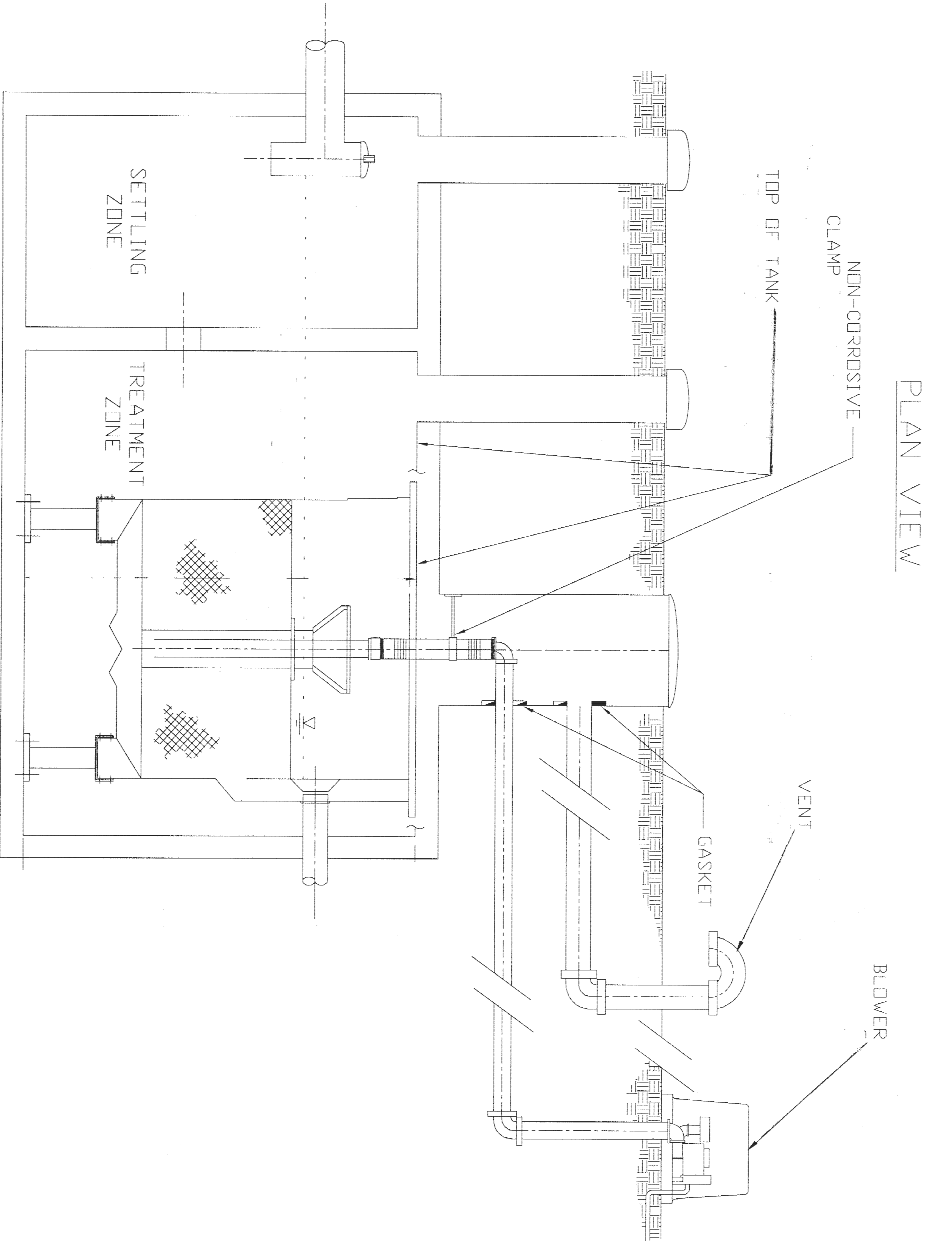
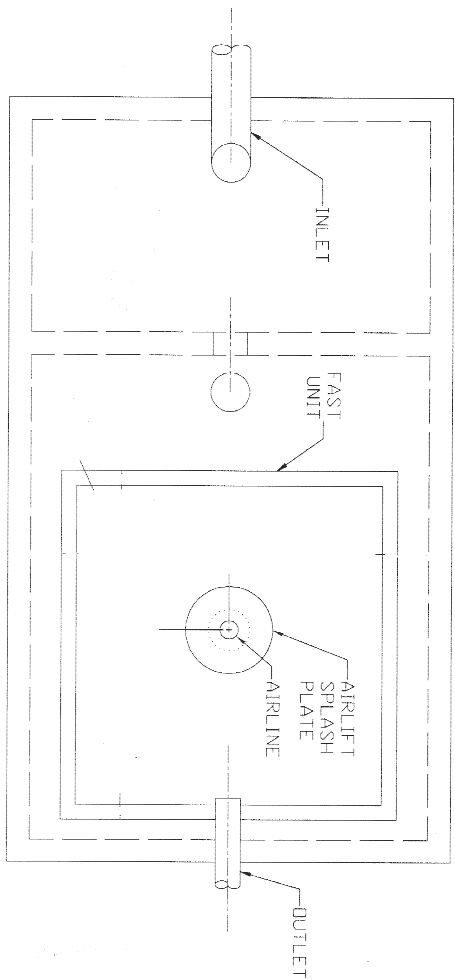
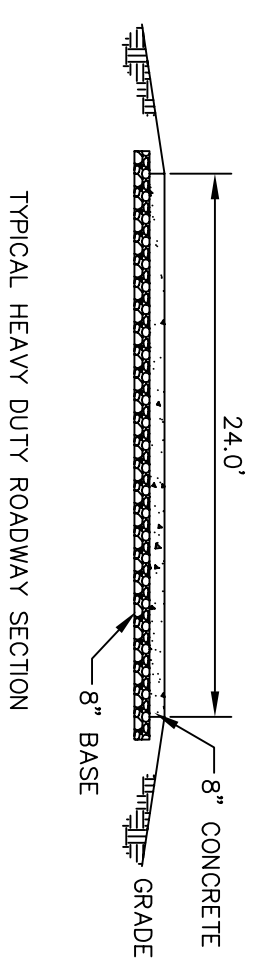
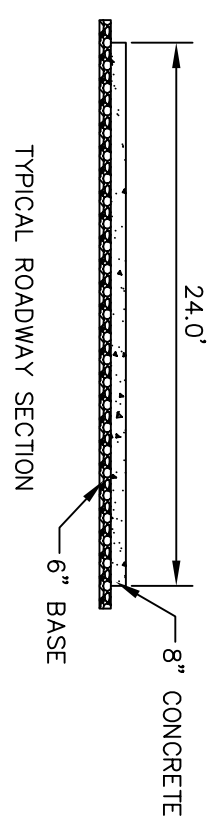
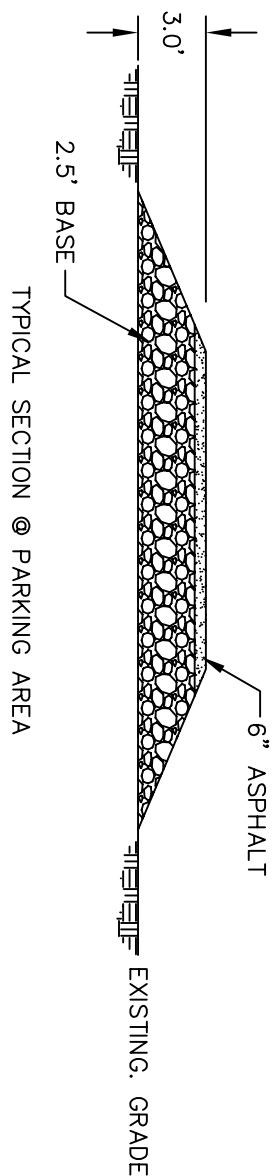
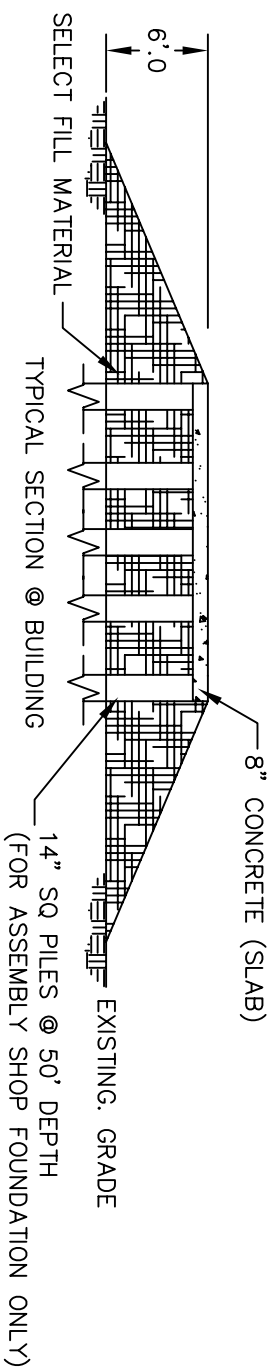
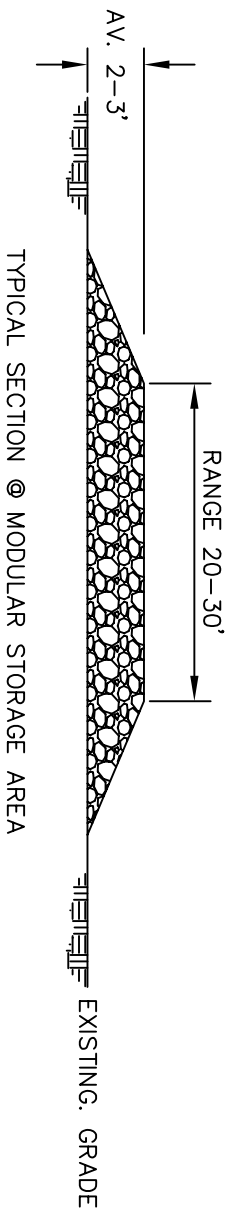

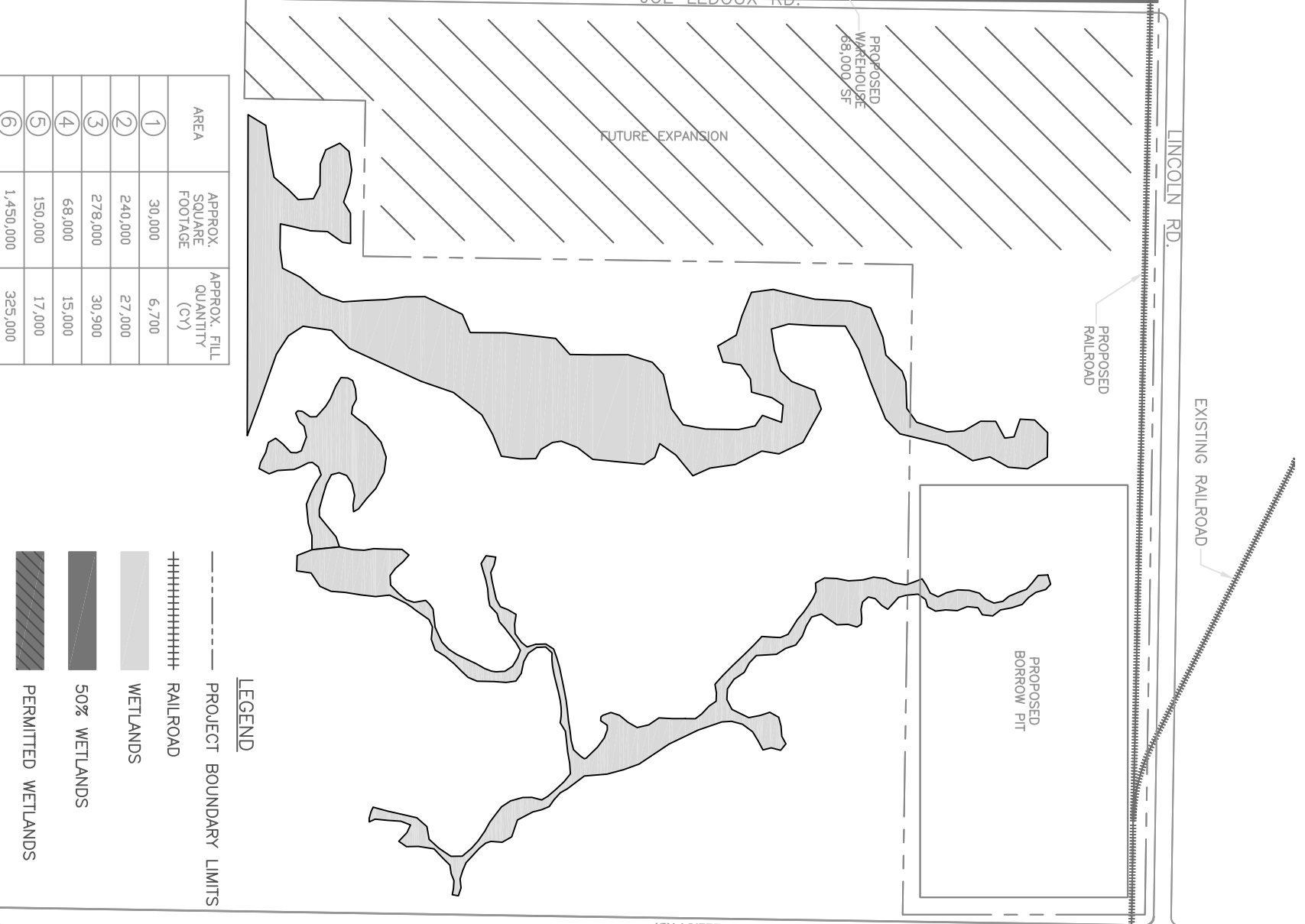
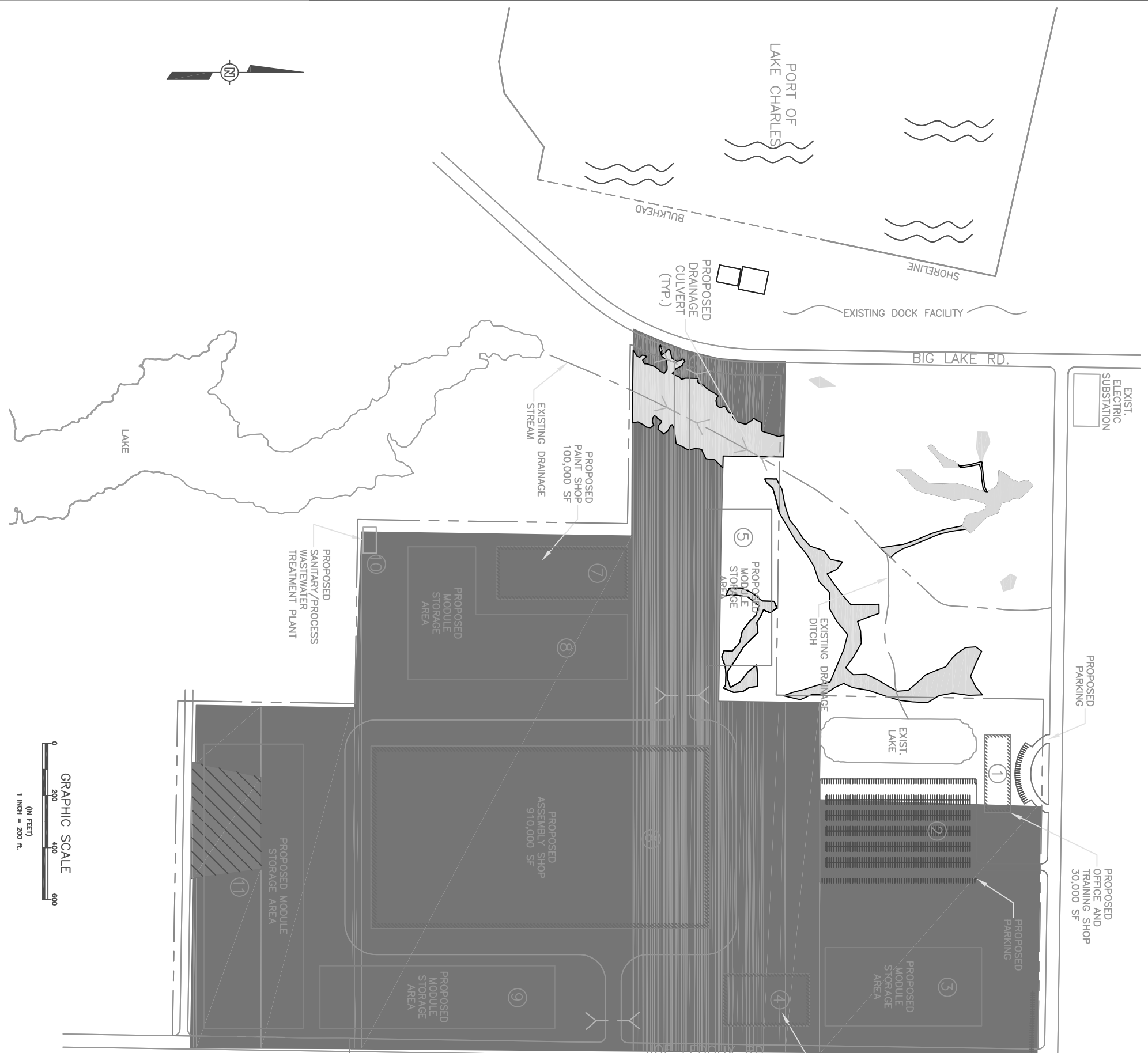

AREA	APPROX. SQUARE FOOTAGE	APPROX. FILL QUANTITY (CY)
1	30,000	6,700
2	240,000	27,000
3	278,000	30,900
4	68,000	15,000
5	150,000	17,000
6	1,450,000	325,000
7	100,000	22,100
8	180,000	20,000
9	216,000	24,000
10	5,000	1,200
11	414,000	46,000
OTHER SITE AREAS	N/A	425,200
TOTAL PROJECT FILL QTY. (APPROX.)		960,000

LEGEND

- PROJECT BOUNDARY LIMITS
- ++++ RAILROAD
- WETLANDS
- 50% WETLANDS
- PERMITTED WETLANDS

Shaw

GLOBAL MODULAR SOLUTIONS, L.L.C.

PLAN VIEW WITH APPROXIMATE SQUARE FOOTAGE AND FILL QUANTITY

AUGUST, 2008

PORT OF LAKE CHARLES ASSEMBLY FACILITY

