

# JOINT PUBLIC NOTICE

July 31, 2017

United States Army  
Corps of Engineers  
New Orleans District  
Regulatory Branch  
7400 Leake Avenue  
New Orleans, La. 70118-3651

State of Louisiana  
Department of Environmental Quality  
Post Office Box 4313  
Baton Rouge, La. 70821-4313  
Attn: Water Quality Certifications

(504) 862-2548/ FAX (504) 862-2574  
Project Manager  
Johnny Duplantis  
Permit Application Number  
MVN-1998-02254-WPP

(225) 219-3225/FAX (225) 325-8125  
Project Manager  
Elizabeth Hill  
WQC Application Number  
WQC # 170727-04

Interested parties are hereby notified that a permit application has been received by the New Orleans District of the U.S. Army Corps of Engineers pursuant to: [ ] Section 10 of the Rivers and Harbors Act of March 3, 1899 (30 Stat. 1151; 33 USC 403); and/or [X] Section 404 of the Clean Water Act (86 Stat. 816; 33 USC 1344).

Application has also been made to the Louisiana Department of Environmental Quality, for a Water Quality Certification (WQC) in accordance with statutory authority contained in Louisiana Revised Statutes of 1950, Title 30, Chapter 11, Part IV, Section 2074 A(3) and provisions of Section 401 of the Clean Water Act (P.L.95-17).

## **SUBDIVISION DEVELOPMENT IN CALCASIEU PARISH**

**NAME OF APPLICANT:** Tony Palermo, 2713 Maplewood Drive, Sulphur, Louisiana.

**LOCATION:** Project located at Latitude 30.308936, Longitude -93.361298, in the community of Sulphur, in Calcasieu Parish, Louisiana.

**The work described below was partially completed prior to obtaining a Department of the Army permit and was in violation of Section 301 of the Clean Water Act. All legal issues concerning the unauthorized work have been deferred.**

**DESCRIPTION:** Department of the Army (DA) permit, MVN-1998-02254-WMM, was originally issued to Palvest Incorporated, on November 17, 1998. The company Palvest Incorporated is owned by Tony Palermo, and he has submitted this application for permit re-authorization. The original DA permit was issued to clear, grub, excavate, and deposit fill to develop residential sites with associated roadways, utilities and drainage infrastructure in the proposed Shady Oaks Subdivision. The permit expired on November 30, 2003, and the applicant subsequently began the work activity after the permit had expired. The applicant is requesting the original permit be issued without any proposed modifications to the original authorization. The applicant previously purchased 27.5 acres of bottomland hardwoods as compensatory mitigation for the original authorization. The Corps would reevaluate the impacts and determine, at the end of this review, if any additional mitigation is required as a result of this permit re-authorization.

**The applicant may be required to fully or partially restore the project site to pre-project conditions, if issuance of a permit is determined to be contrary to the overall public interest.**

The comment period for the Department of the Army Permit and the Louisiana Department of Environmental Quality WQC will close **20 days** from the date of this joint public notice. Written comments, including suggestions for modifications or objections to the proposed work, stating reasons thereof, are being solicited from anyone having interest in this permit and/or this WQC request and must be mailed so as to be received before or by the last day of the comment period. Letters concerning the Corps of Engineers permit application must reference the applicant's name and the Permit Application Number, and be mailed to the Corps of Engineers at the address above, **ATTENTION: REGULATORY BRANCH**. Similar letters concerning the Water Quality Certification must reference the applicant's name and the WQC Application number and be mailed to the Louisiana Department of Environmental Quality at the address above.

The application for this proposed project is on file with the Louisiana Department of Environmental Quality and may be examined during weekdays between 8:00 a.m. and 5:00 p.m. Copies may be obtained upon payment of costs of reproduction.

### **Corps of Engineers Permit Criteria**

The decision whether to issue a permit will be based on an evaluation of the probable impacts, including cumulative impacts of the proposed activity on the public interest. That decision will reflect the national concern for both protection and utilization of important resources. The benefit which reasonably may be expected to accrue from the proposal must be balanced against its reasonably foreseeable detriments. All factors which may be relevant to the proposal will be considered including the cumulative effects thereof; among those are conservation, economics, aesthetics, general environmental concerns, wetlands, historic properties, fish and wildlife values, flood hazards, floodplain values, land use, navigation, shoreline erosion and accretion, recreation, water supply and conservation, water quality, energy needs, safety, food and fiber production, mineral needs, considerations of property ownership and, in general, the needs and welfare of the people.

The U.S. Army Corps of Engineers is soliciting comments from the public, federal, state, and local agencies and officials, Indian Tribes, and other interested parties in order to consider and evaluate the impacts of this proposed activity. Any comments received will be considered by the U.S. Army Corps of Engineers to determine whether to make, modify, condition, or deny a permit for this proposal. To make this decision, comments are used to assess impacts on endangered species, historic properties, water quality, general environmental effects, and other public interest factors listed above. Comments are used in the preparation of an Environmental Assessment and/or an Environmental Impact Statement pursuant to the National Environmental Policy Act. Comments are also used to determine the need for a public hearing and to determine the overall public interest of the proposed activity.

No properties listed on the National Register of Historic Places are near the proposed work. The possibility exists that the proposed work may damage or destroy presently unknown archeological, scientific, prehistorical, historical sites, or data. Copies of this notice are being sent to the State Archeologist and the State Historic Preservation Officer.

Our initial finding is that the proposed work would neither affect any species listed as endangered by the U.S. Departments of Interior or Commerce, nor affect any habitat designated as critical to the survival and recovery of any endangered species. Utilizing Standard Local Operating Procedure for Endangered Species in Louisiana (SLOPES), dated October 22, 2014, between the U.S. Army Corps of Engineers, New Orleans and U.S. Fish and Wildlife Service, Ecological Services Office, the Corps has determined that the proposed activity would have no effect on any listed species.

This notice initiates the Essential Fish Habitat (EFH) consultation requirements of the Magnuson-Stevens Fishery Conservation and Management Act. The applicant's proposal would result in the destruction or alteration of 0.0 acre(s) of EFH utilized by various life stages of red drum and penaeid shrimp. Our initial determination is that the proposed action would not have a substantial adverse impact on EFH or federally managed fisheries in the Gulf of Mexico. Our final determination relative to project impacts and the need for mitigation measures is subject to review by and coordination with the National Marine Fisheries Service.

If the proposed work involves deposits of dredged or fill material into navigable waters, the evaluation of the probable impacts will include the application of guidelines established by the Administrator of the Environmental Protection Agency. Also, a certification that the proposed activity will not violate applicable water quality standards will be required from the Department of Environmental Quality, before a permit is issued.

Any person may request, in writing, within the comment period specified in this notice, that a public hearing be held to consider this application. Requests for public hearings shall state, with particularity, the reasons for holding a public hearing.

You are requested to communicate the information contained in this notice to any other parties whom you deem likely to have interest in the matter.

Darrell S. Barbara  
Chief, Western Evaluation Section  
Regulatory Branch

Attachments

# PROPOSED SHADY OAKS SUBDIVISION - PHASE II

Situated in the:  
SECTION 2, TOWNSHIP 9 SOUTH, RANGE 10 WEST,  
SOUTHWESTERN LAND DISTRICT, LOUISIANA MERIDIAN,  
CALCASIEU PARISH, LOUISIANA.

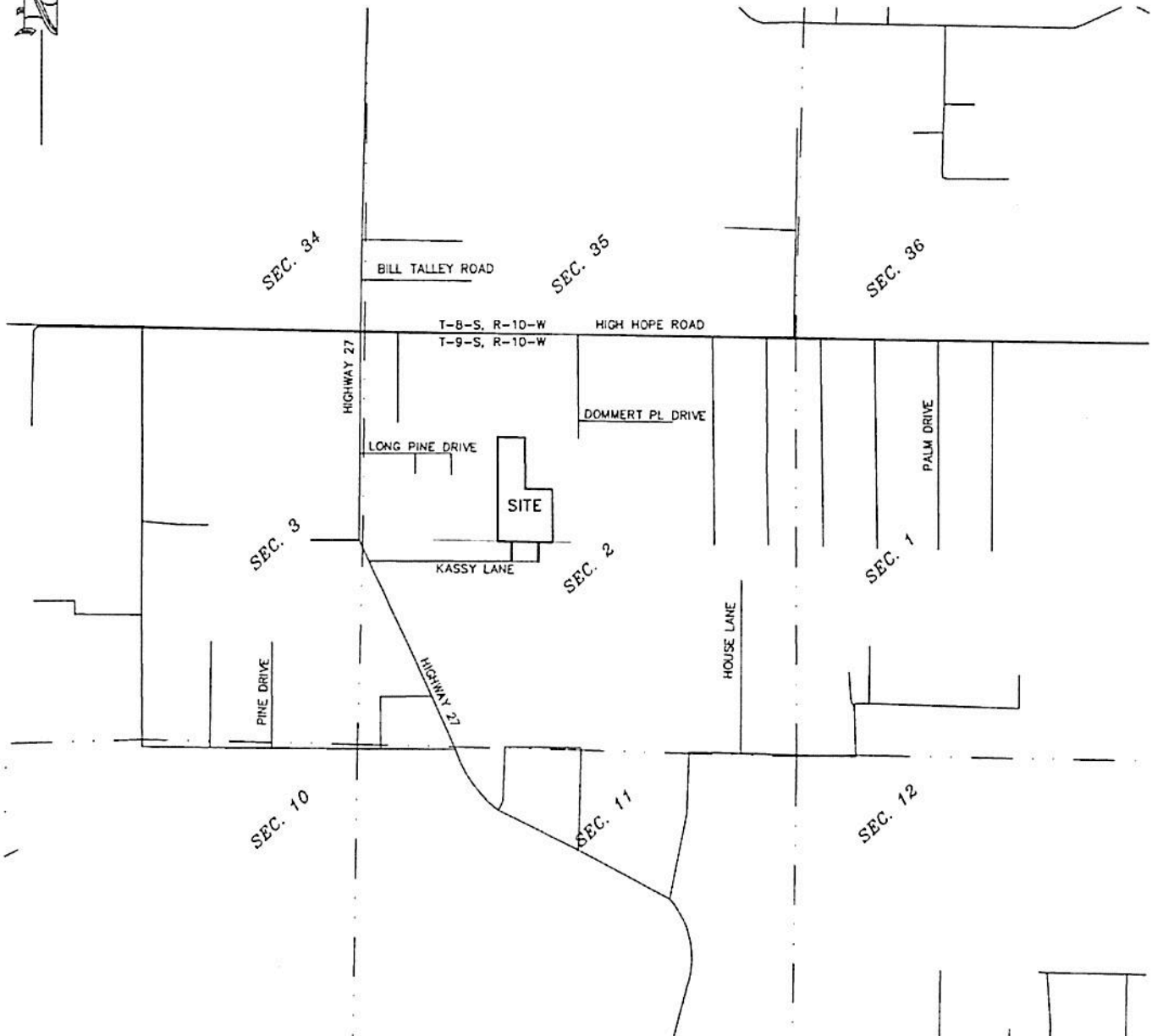

SURVEY AND MAP FOR:  
PALVEST, INC.  
SULPHUR, LA 70663

**ACCU~LINE**  
**SURVEYING, INC.**

235 LEWIS STREET PHONE: (337)-528-0060  
SULPHUR, LOUISIANA FAX: (337)-528-0061

|           |  |
|-----------|--|
| REVISION: |  |
|           |  |
|           |  |
|           |  |

W.O. #: 14-372a  
DATE: 11/15/2016  
SCALE: 1" = 2000'  
DRAWN BY: CAC  
CHECKED BY: GJJ  
SHEET: 1 OF 5

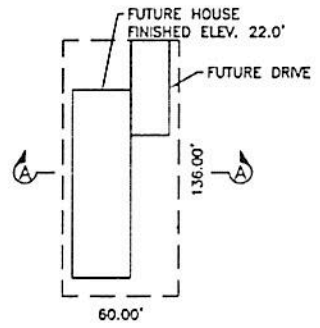
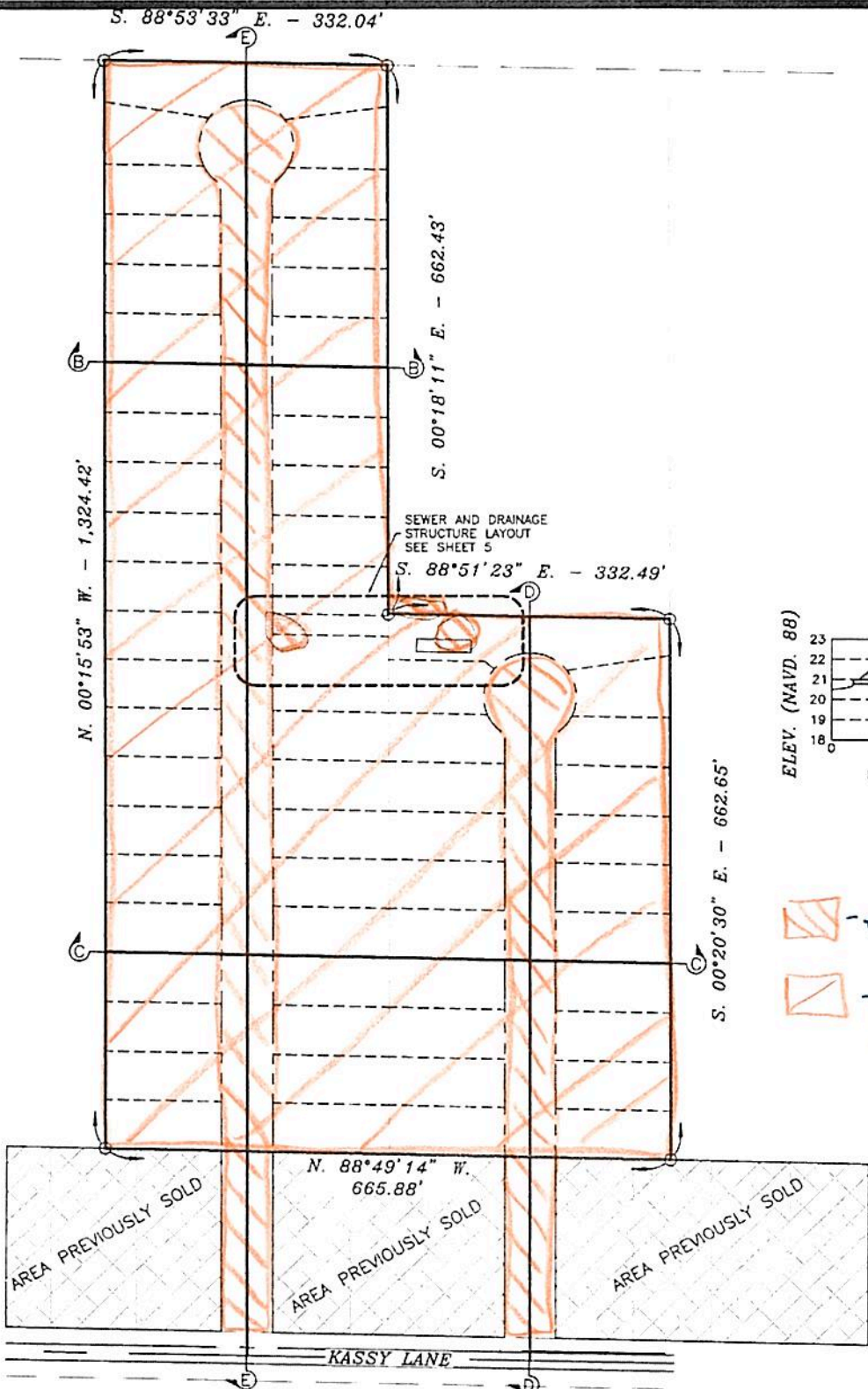

TYPICAL LOT  
SCALE: NOT TO SCALE

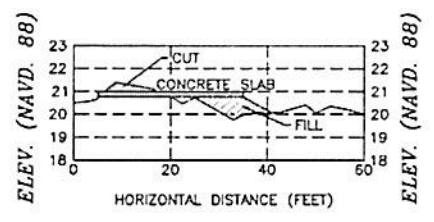

TYPICAL LOT  
SECTION A-A  
SCALE: NOT TO SCALE

- existing landleveling and fill
- proposed subdivision and previously authorized mechanized land clearing 1998-02254

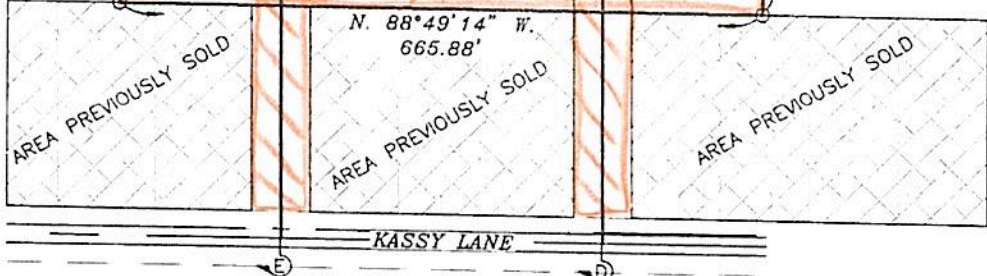

SUBDIVISION LAYOUT  
SCALE: 1" = 200'

235 LEWIS STREET PHONE: (337)-528-0060  
SULPHUR, LOUISIANA FAX: (337)-528-0061

|           |                  |
|-----------|------------------|
| REVISION: | W.O. #: 14-372a  |
|           | DATE: 11/15/2016 |
|           | SCALE: AS NOTED  |
|           | DRAWN BY: CAC    |
|           | CHECKED BY: GJJ  |
|           | SHEET: 2 OF 5    |



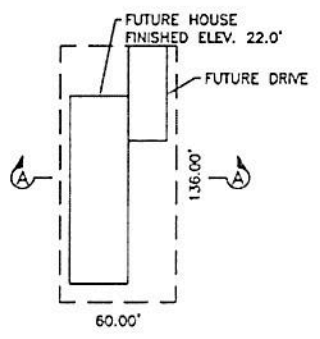
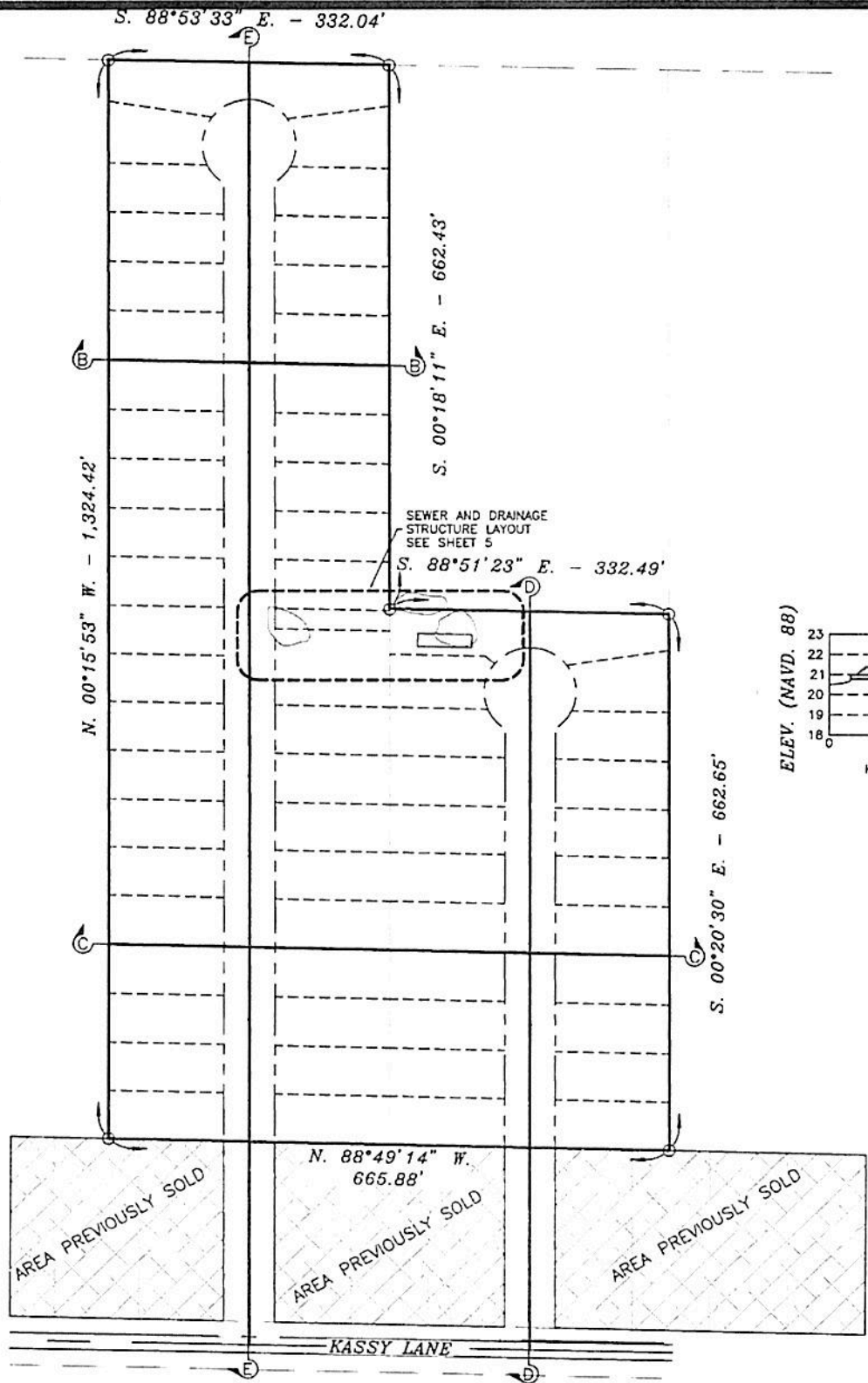

TYPICAL LOT  
SCALE: NOT TO SCALE

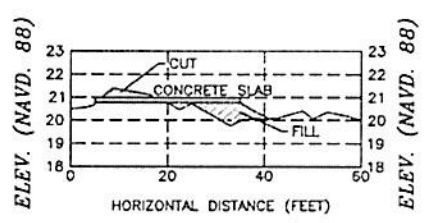

TYPICAL LOT  
SECTION A-A  
SCALE: NOT TO SCALE

SUBDIVISION LAYOUT  
SCALE: 1" = 200'

235 LEWIS STREET PHONE: (337)-528-0060  
SULPHUR, LOUISIANA FAX: (337)-528-0061

|           |  |
|-----------|--|
| REVISION: |  |
|           |  |
|           |  |
|           |  |

W.O. #: 14-372a  
DATE: 11/15/2016  
SCALE: AS NOTED  
DRAWN BY: CAC  
CHECKED BY: GJJ  
SHEET: 2 OF 5

**ACCU~LINE**  
SURVEYING, INC.



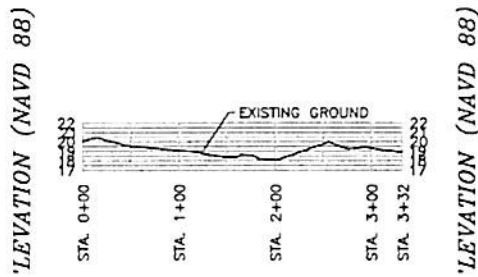

HORIZONTAL DISTANCE (FEET)  
**SECTION B-B**  
 HORIZONTAL SCALE: 1" = 100'  
 VERTICAL SCALE: 1" = 8'

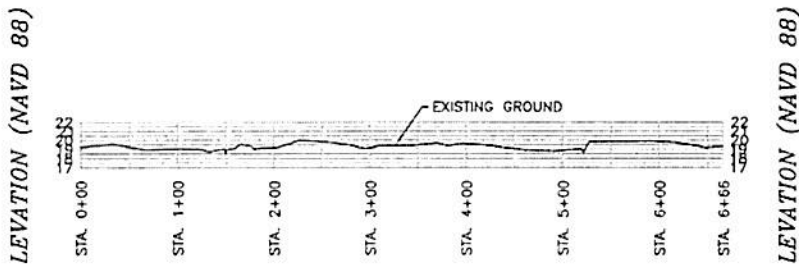

HORIZONTAL DISTANCE (FEET)  
**SECTION C-C**  
 HORIZONTAL SCALE: 1" = 100'  
 VERTICAL SCALE: 1" = 8'

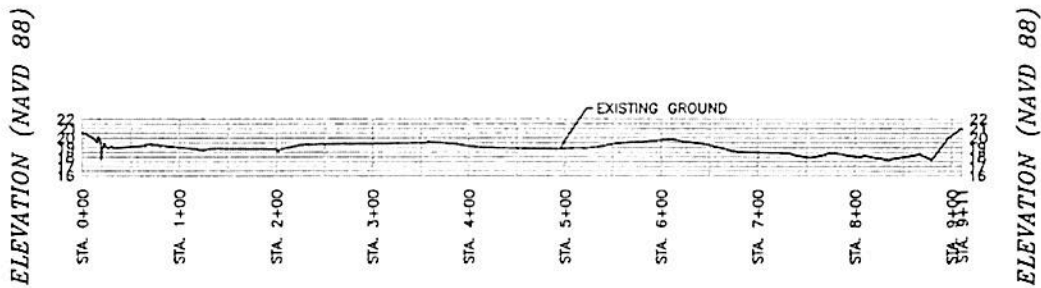

HORIZONTAL DISTANCE (FEET)  
**SECTION D-D**  
 HORIZONTAL SCALE: 1" = 100'  
 VERTICAL SCALE: 1" = 8'

235 LEWIS STREET      PHONE: (337)-528-0060  
 SULPHUR, LOUISIANA      FAX: (337)-528-0061

|           |             |            |
|-----------|-------------|------------|
| REVISION: | W.O. #:     | 14-372a    |
|           | DATE:       | 11/15/2016 |
|           | SCALE:      | AS NOTED   |
|           | DRAWN BY:   | CAC        |
|           | CHECKED BY: | GJJ        |
|           | SHEET:      | 3 OF 5     |



ELEVATION (NAVD 88)

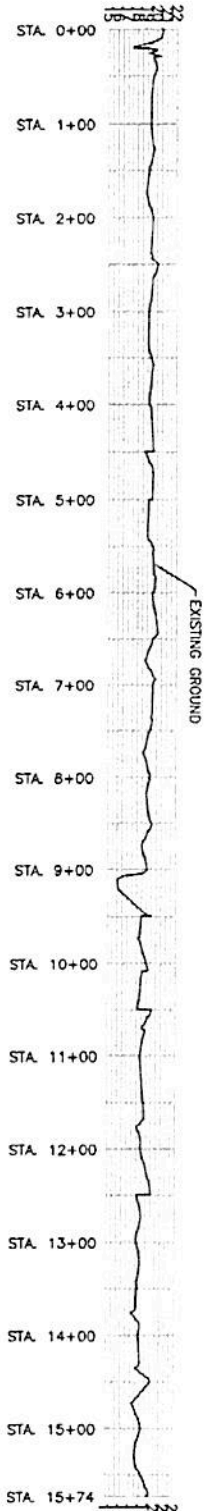

HORIZONTAL DISTANCE (FEET)  
SECTION E-E  
HORIZONTAL SCALE: 1" = 100'  
VERTICAL SCALE: 1" = 8'

ELEVATION (NAVD 88)



**TYPICAL FINISHED SECTION**  
ROADWAY  
SCALE: NOT TO SCALE

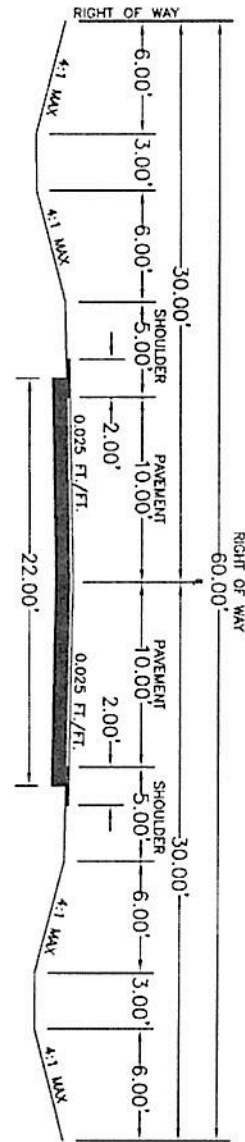

235 LEWIS STREET PHONE: (337)-528-0060  
SULPHUR, LOUISIANA FAX: (337)-528-0061

|           |  |
|-----------|--|
| REVISION: |  |
|           |  |
|           |  |
|           |  |

W.O. #: 14-372a  
DATE: 11/15/2016  
SCALE: AS NOTED  
DRAWN BY: CAC  
CHECKED BY: GJJ  
SHEET: 4 OF 5



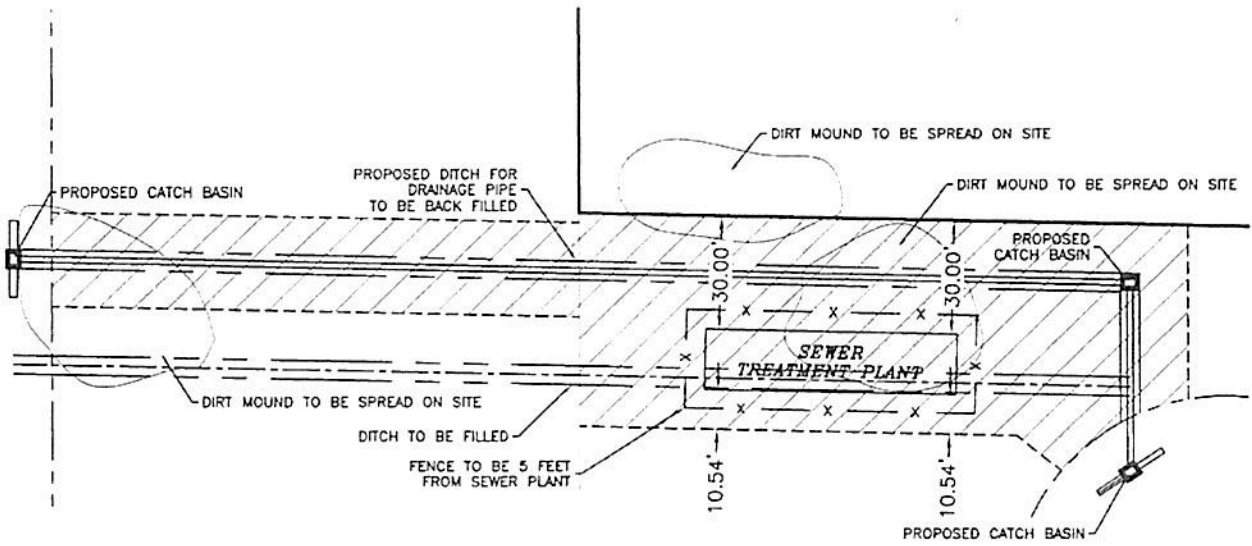

SEWER AND DRAINAGE STRUCTURE LAYOUT  
SCALE: 1" = 50'

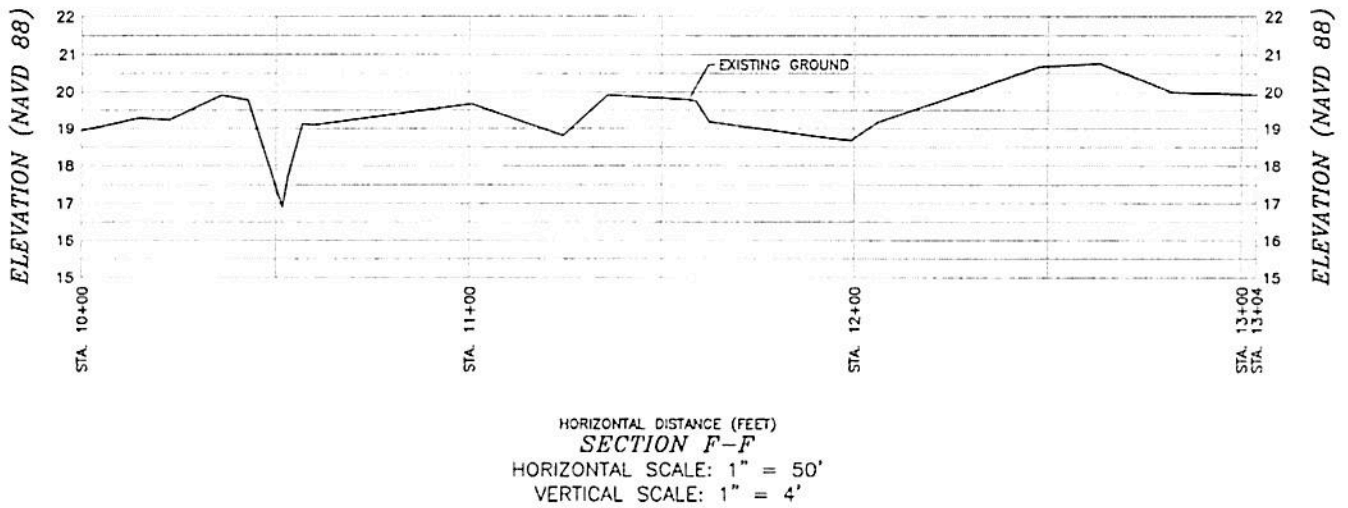

235 LEWIS STREET PHONE: (337)-528-0060  
SULPHUR, LOUISIANA FAX: (337)-528-0061

|           |             |            |
|-----------|-------------|------------|
| REVISION: | W.O. #:     | 14-372a    |
|           | DATE:       | 11/15/2016 |
|           | SCALE:      | AS NOTED   |
|           | DRAWN BY:   | CAC        |
|           | CHECKED BY: | GJJ        |
|           | SHEET:      | 5 OF 5     |

