



DEPARTMENT OF THE ARMY
U.S. ARMY CORPS OF ENGINEERS, NEW ORLEANS DISTRICT
7400 LEAKE AVENUE
NEW ORLEANS LA 70118-3651

April 22, 2024

Regulatory Division
Central Evaluation Branch

Project Manager:
Jeremy Rodriguez
(504) 862-1577
Jeremy.D.Rodriguez@usace.army.mil

Application #: MVN-2023-01190-CR

PUBLIC NOTICE

Interested parties are hereby notified that a permit application has been received by the New Orleans District of the US Army Corps of Engineers pursuant to: [X] Section 10 of the Rivers and Harbors Act of March 3, 1899 (30 Stat. 1151; 33 USC 403), [X] Section 404 of the Clean Water Act (86 Stat. 816; 33 USC 1344).

PROPOSED LEVEE CONSTRUCTION in LAFOURCHE PARISH

NAME OF APPLICANT: North Lafourche Levee District, c/o Delta Coast Consultants, LLC., 631 South Hollywood Road, Houma, Louisiana 70360.

LOCATION OF WORK: This project will occur near Hamilton Street in Larose, Louisiana, in Lafourche Parish, within the Barataria Basin in hydrologic unit (HUC) 08090301, as shown on the attached drawings. Coordinates: 29.597150, -90.393092.

CHARACTER OF WORK: The applicant has requested Department of the Army authorization to clear, grade, and deposit fill and aggregate material to construct and maintain a forced drainage levee for the purpose of flood protection. Approximately 37,221 cubic yards of dirt and 160 cubic yards of aggregate fill material would be hauled in and deposited to achieve grade elevation requirements. The proposed project surrounds an area approximately 307-acres in size that has been determined to contain uplands, wetlands, and other waters. Of this, approximately 12.1 acres would be used in the construction of the levee. The remainder of the property will be left in its current state. The applicant states that the project will not adversely affect hydrology within the proposed levee system, as hydrologic connectivity will be maintained by an existing culvert that connects the interior wetlands to the 40 arpent canal. The proposed project would impact approximately 3.32 acres of emergent wetlands and 0.1 acre of jurisdictional waters of the U.S. It is anticipated that the proposed action would have minimal impact on adjacent wetlands outside of the levee system.

A Preliminary analysis has determined that the proposed project would directly impact 3.32 acres of wetlands and 0.1 acre of waters.

MITIGATION: The applicant claims that the proposed project has been designed to avoid and minimize direct and secondary adverse impacts to the maximum extent practicable. Any further reduction in the levee size would not meet the project purpose. Additionally, the applicant has stated that best management practices (BMP's) will be utilized during the construction of the project to avoid additional direct impacts and minimize secondary impacts to adjacent wetlands and waters. As compensation for unavoidable wetland impacts, the applicant proposes to use a Corps approved mitigation bank within the watershed of impact.

The comment period for the requested Department of Army Permit will close in **20 days** from the date of this public notice. Written comments, including suggestions for modifications or objections to the proposed work, stating reasons thereof, are being solicited from anyone having interest in this permit request, and must be submitted so as to be received before or by the last day of the comment period. Letters and/or comments concerning the subject permit application must reference the Applicant's Name and the Permit Application Number and can be preferably emailed to the Corps of Engineer's project manager listed above or forwarded to the Corps of Engineers at the address above, **ATTENTION: REGULATORY DIVISION, RGC, Jeremy Rodriguez**. Individuals or parties may also request an extension of time in which to comment on the proposed work by mail or preferably by emailing the specified project manager listed above. Any request for an extension of time to comment must be specific and substantively supportive of the requested extension and received by this office prior to the end of the initial comment period. The Branch Chief will review the request and the requester will be promptly notified of the decision to grant or deny the request. If granted, the time extension will be continuous and inclusive of the initial comment period and will not exceed a total of 30 calendar days. This public notice is also available for review online at <https://go.usa.gov/xennJ>

Corps of Engineers Permit Criteria

The decision whether to issue a permit will be based on an evaluation of the probable impacts, including cumulative impacts of the proposed activity on the public interest. That decision will reflect the national concern for both protection and utilization of important resources. The benefit which reasonably may be expected to accrue from the proposal must be balanced against its reasonably foreseeable detriments. All factors which may be relevant to the proposal will be considered including the cumulative effects thereof; among those are conservation, economics, aesthetics, general environmental concerns, wetlands, historic properties, fish and wildlife values, flood hazards, floodplain values, land use, navigation, shoreline erosion and accretion, recreation, water supply and conservation, water quality, energy needs, safety, food and fiber production, mineral needs, considerations of property ownership and, in general, the needs and welfare of the people.

The U.S. Army Corps of Engineers is soliciting comments from the public, federal, state, and local agencies and officials, Indian Tribes, and other interested parties in order to consider and evaluate the impacts of this proposed activity. Any comments received will

be considered by the U.S. Army Corps of Engineers to determine whether to make, modify, condition, or deny a permit for this proposal. To make this decision, comments are used to assess impacts on endangered species, historic properties, water quality, general environmental effects, and other public interest factors listed above. Comments are used in the preparation of an Environmental Assessment and/or an Environmental Impact Statement pursuant to the National Environmental Policy Act. Comments are also used to determine the need for a public hearing and to determine the overall public interest of the proposed activity. Further, all factors that may be relevant to the proposal will be considered, including the potential cumulative effects associated with the proposed project.

The New Orleans District is presently unaware of properties listed on the National Register of Historic Places near the proposed work but is pending further review in accordance with the National Historic Preservation Act. The possibility exists that the proposed work may damage or destroy presently unknown archeological, scientific, prehistorical, historical sites, or data. As deemed necessary, copies of this public notice will be sent to the State Archeologist, State Historic Preservation Officer, and federally listed tribes regarding potential impacts to cultural resources.

Based on the Information Planning and Consultation (IPaC) tool for Endangered Species in Louisiana, as signed on January 27, 2020, between the U.S. Army Corps of Engineers, New Orleans District (CEMVN) and the U.S. Fish and Wildlife Service, CEMVN has determined that that the proposed project is located within waters known to be occupied by the threatened West Indian Manatee (*Trichechus manatus*) and determined with the inclusion of the Standard Manatee Conditions for In-Water Activities, the proposed activity is not likely to adversely affect the species. Additionally, CEMVN has determined that that the proposed project is located within wetlands that may be occupied by the threatened Eastern Black Rail (*Laterallus jamaicensis ssp. jamaicensis*) and determined that the project may affect this species.

This notice initiates the Essential Fish Habitat (EFH) consultation requirements of the Magnuson-Stevens Fishery Conservation and Management Act. The applicant's proposal would result in the destruction or alteration of up to 3.32 acres of EFH utilized by various life stages of red drum and penaeid shrimp. Our initial determination is that the proposed action would not have a substantial adverse impact on EFH or federally managed fisheries in the Gulf of Mexico. Our final determination relative to project impacts and the need for mitigation measures is subject to review by and coordination with the National Marine Fisheries Service.

If the proposed work involves deposits of dredged or fill material into navigable waters, the evaluation of the probable impacts will include the application of guidelines established by the Administrator of the Environmental Protection Agency.

Any person may request, (preferably by email to the project manager, or in writing), within the comment period specified in this notice, that a public hearing be held to consider this application. Requests for public hearings shall state, with particularity, the reasons for holding a public hearing.

The applicant has certified that the proposed activity described in the application complies with and will be conducted in a manner that is consistent with the Louisiana Coastal Resources Program (Louisiana Coastal Zone Application P20231034). The Department of the Army permit will not be issued unless the applicant received approval or a waiver of the Coastal Use Permit by the Department of Natural Resources.

You are invited to communicate the information contained in this notice to any other parties whom you deem likely to have interest in the matter.

John M. Herman
Chief, Central Evaluation Branch
Regulatory Division

Enclosures

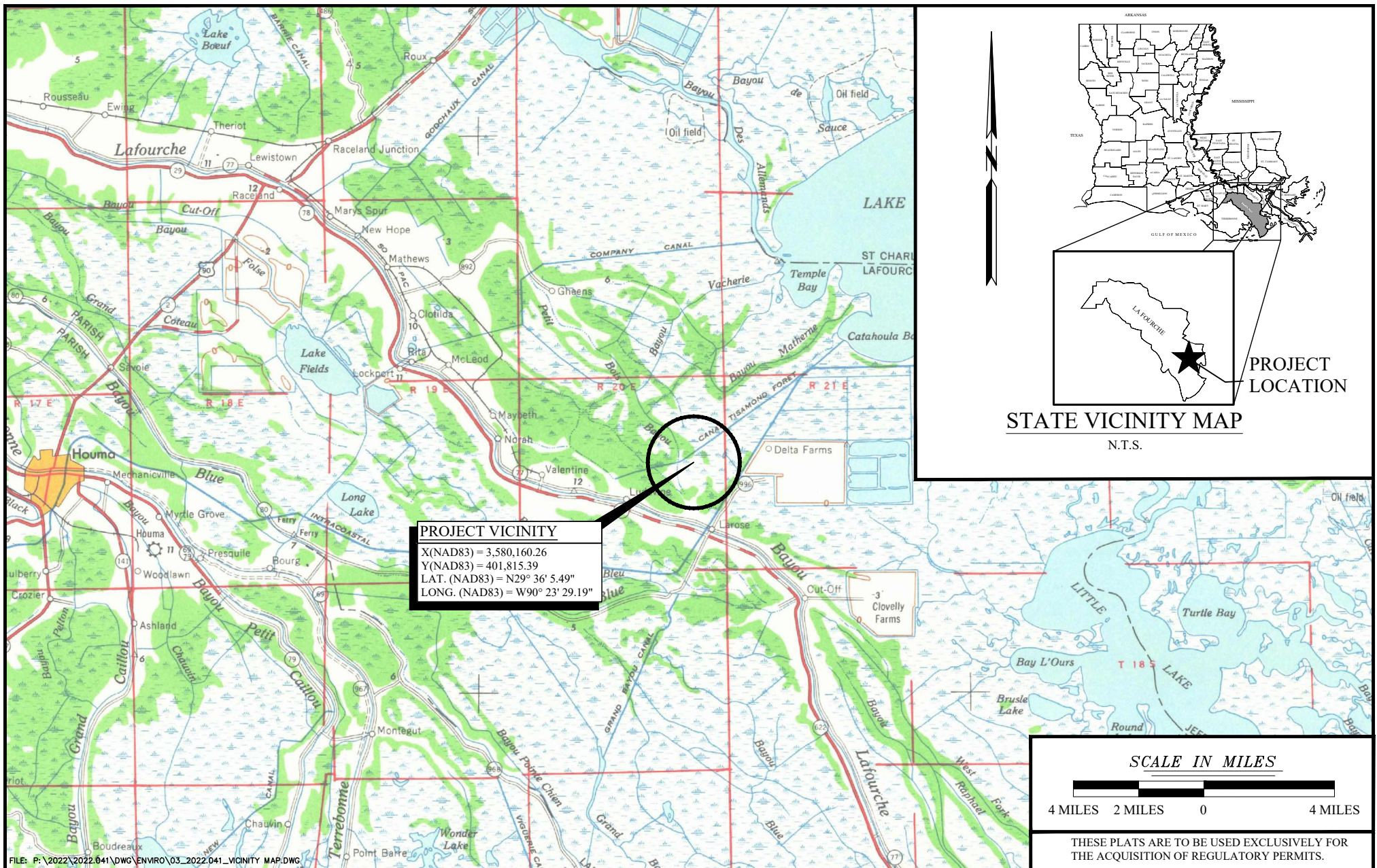

NO.	REVISION	DATE
01	LEVEE DIMENSIONING	1/16/2024
02	REVISED PER COMMENTS	3/28/2024
03	REVISED PER COMMENTS	4/9/2024

VICINITY MAP	
EUNICE ALLEMAND FORCED DRAINAGE LEVEE FOR NORTH LAFOURCHE LEVEE DISTRICT	
LAROSE, LOUISIANA	LAFOURCHE PARISH

 DELTA COAST CONSULTANTS, LLC 631 S. HOLLYWOOD RD. HOUMA, LA 70360 PHONE: 985-655-3100 www.deltacoastllc.com			SCALE 1" = 4 MILES
DESIGNED BY			DATE 10/25/2023
DRAWN BY BWH			PROJECT 2022.041
CHECKED BY KJK			SHEET NO. 1 OF 27

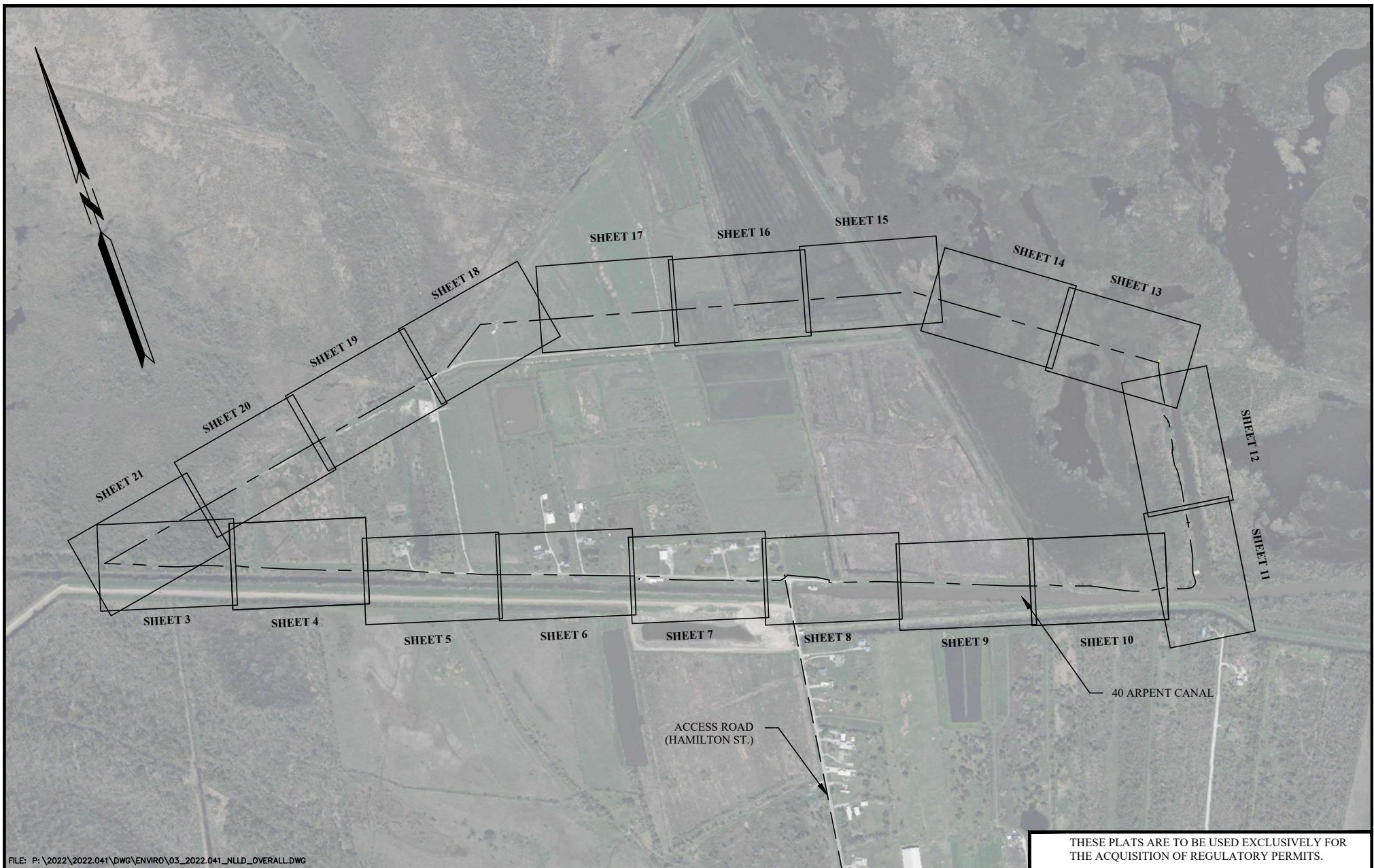

NO.	REVISION	DATE
01	LEVEE DIMENSIONING	1/16/2024
02	REVISED PER COMMENTS	3/28/2024
03	REVISED PER COMMENTS	4/9/2024

OVERALL VIEW

EUNICE ALLEMAND FORCED DRAINAGE LEVEE
FOR NORTH LAFOURCHE LEVEE DISTRICT

LAROSE, LOUISIANA LAFOURCHE PARISH



**DELTA COAST
CONSULTANTS, LLC**
631 S. HOLLYWOOD RD.
HOUMA, LA 70360
PHONE: 985-655-3100 www.deltacoastllc.com

SCALE
1" = 1000'

DATE
10/25/2023

PROJECT
2022.041

SHEET NO.
2 OF 27

DESIGNED BY	DRAWN BY BWH	CHECKED BY KJK	
-------------	-----------------	-------------------	--

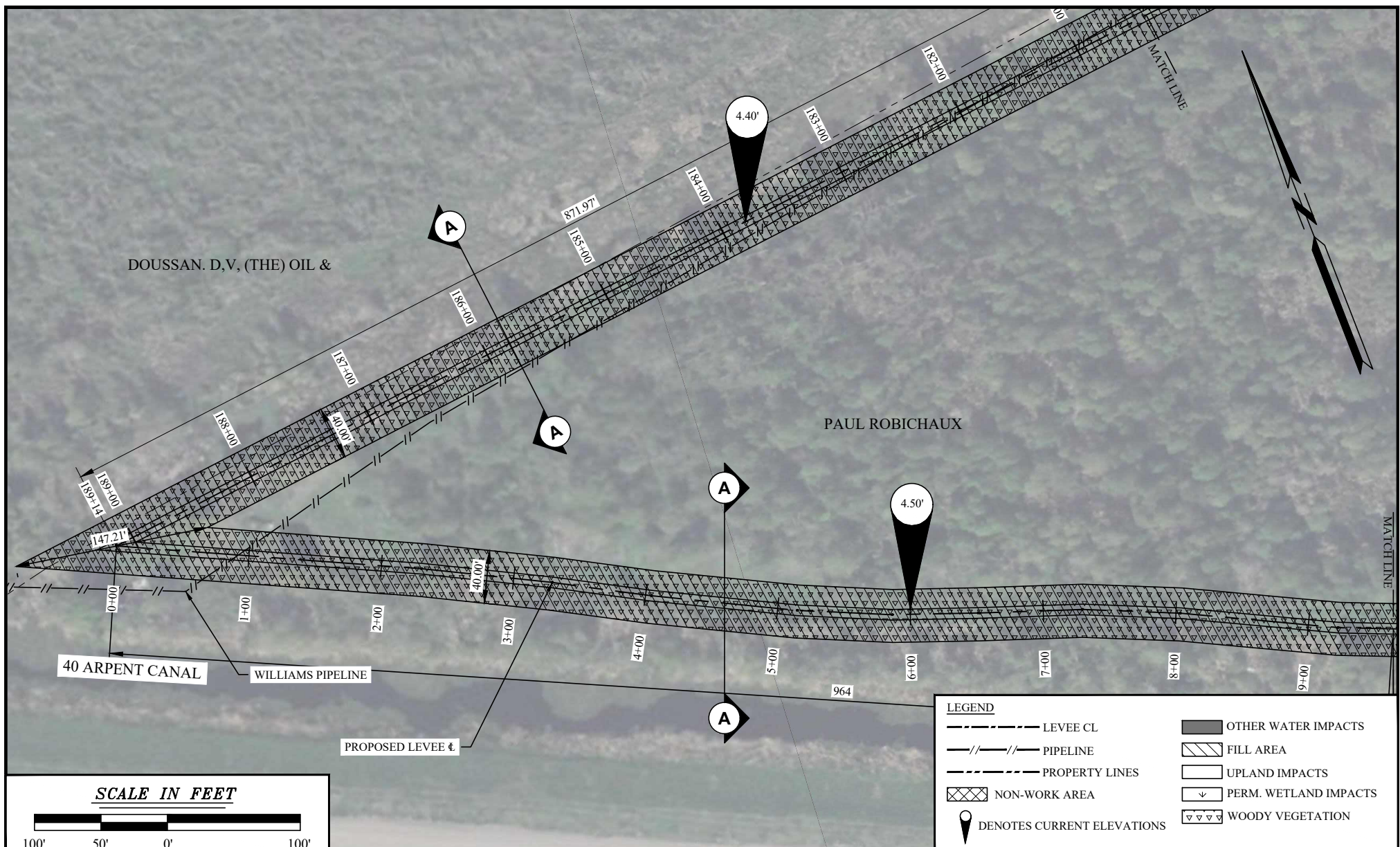

FILE: P:\2022\2022.041\DWG\ENVIRO\03_2022.041_NLLD_PERMIT.DWG

NO.	REVISION	DATE
01	LEVEE DIMENSIONING	1/16/2024
02	REVISED PER COMMENTS	3/28/2024
03	REVISED PER COMMENTS	4/9/2024

PLAN VIEW	
EUNICE ALLEMAND FORCED DRAINAGE LEVEE FOR NORTH LAFOURCHE LEVEE DISTRICT	
LAROSE, LOUISIANA	LAFOURCHE PARISH

 DELTA COAST CONSULTANTS, LLC 631 S. HOLLYWOOD RD. HOUMA, LA 70360 PHONE: 985-655-3100 www.deltacoastllc.com			SCALE 1" = 100'
			DATE 10/25/2023
DESIGNED BY	DRAWN BY BWH	CHECKED BY KJK	PROJECT 2022.041
			SHEET NO. 3 OF 27

THESE PLATS ARE TO BE USED EXCLUSIVELY FOR
THE ACQUISITION OF REGULATORY PERMITS.

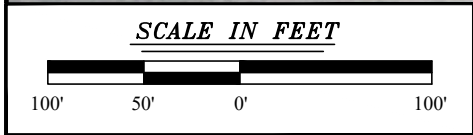

LEGEND	
LEVEE CL	OTHER WATER IMPACTS
PIPELINE	FILL AREA
PROPERTY LINES	UPLAND IMPACTS
NON-WORK AREA	PERM. WETLAND IMPACTS
DENOTES CURRENT ELEVATIONS	WOODY VEGETATION

THESE PLATS ARE TO BE USED EXCLUSIVELY FOR THE ACQUISITION OF REGULATORY PERMITS.

FILE: P:\2022\2022.041\DWG\ENVIRO\03_2022.041_NLLD_PERMIT.DWG

NO.	REVISION	DATE
01	LEVEE DIMENSIONING	1/16/2024
02	REVISED PER COMMENTS	3/28/2024
03	REVISED PER COMMENTS	4/9/2024

PLAN VIEW

EUNICE ALLEMAND FORCED DRAINAGE LEVEE
FOR NORTH LAFOURCHE LEVEE DISTRICT

LAROSE, LOUISIANA

LAFOURCHE PARISH

DELTA COAST CONSULTANTS, LLC
631 S. HOLLYWOOD RD.
HOUMA, LA 70360
PHONE: 985-655-3100
www.deltacoastllc.com

DESIGNED BY	DRAWN BY	CHECKED BY	SCALE
	BWH	KJK	1" = 100'
			DATE
			10/25/2023
			PROJECT
			2022.041
			SHEET NO.
			4 OF 27

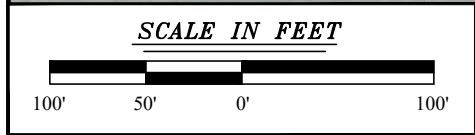
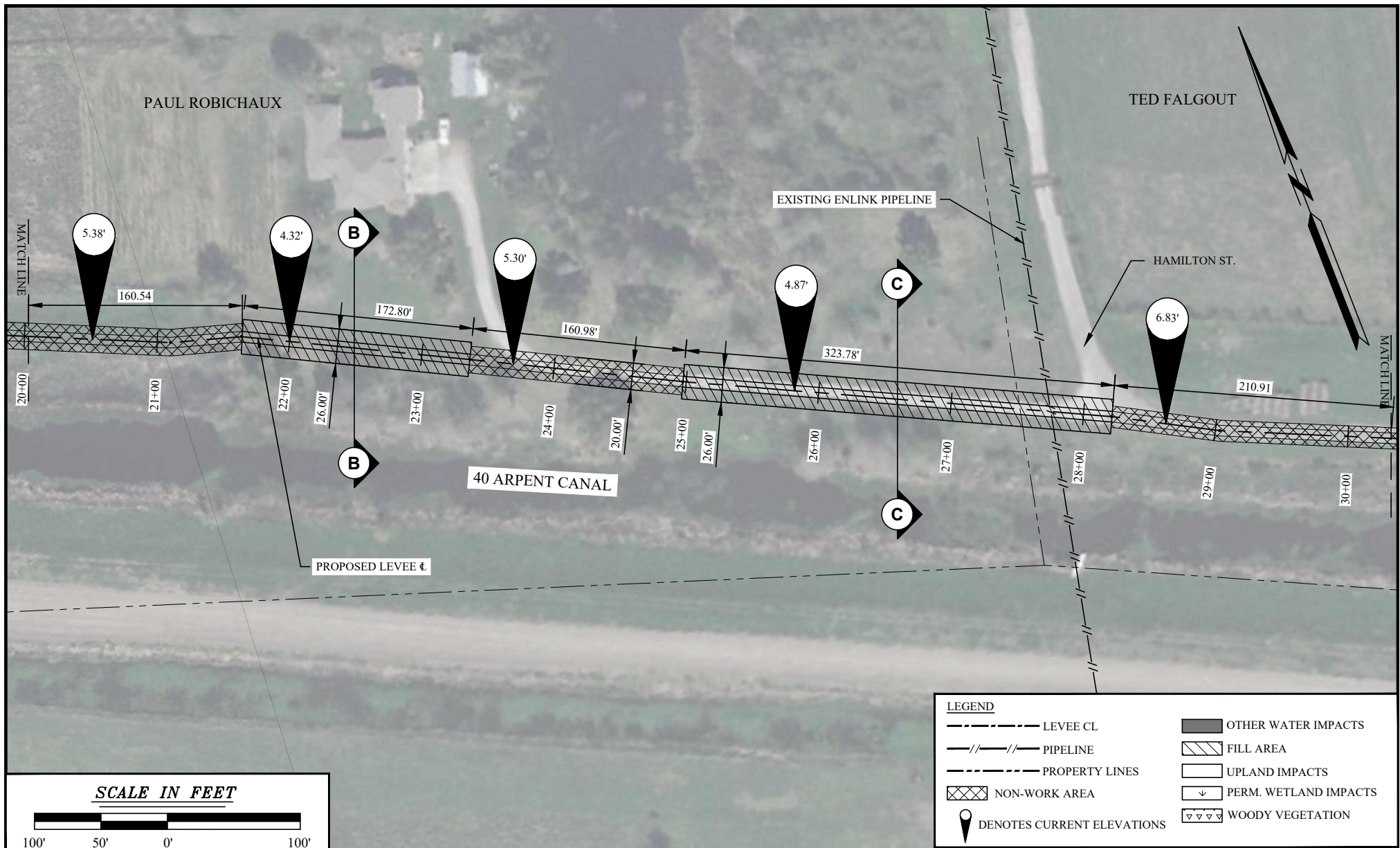

FILE: P:\2022\2022.041\DWG\ENVIRO\03_2022.041_NLLD_PERMIT.DWG

NO.	REVISION	DATE
01	LEVEE DIMENSIONING	1/16/2024
02	REVISED PER COMMENTS	3/28/2024
03	REVISED PER COMMENTS	4/9/2024

PLAN VIEW

EUNICE ALLEMAND FORCED DRAINAGE LEVEE FOR NORTH LAFOURCHE LEVEE DISTRICT

LAROSE, LOUISIANA

LAFOURCHE PARISH

**DELTA COAST
CONSULTANTS, LLC**
631 S. HOLLYWOOD RD.
HOUMA, LA 70360
PHONE: 985-655-3100
www.deltacoastllc.com

SCALE
1" = 100'

DATE
10/25/2023

PROJECT
2022.041

SHEET NO.
5 OF 27

DESIGNED BY

DRAWN BY
BWH

CHECKED BY
KJK

THESE PLATS ARE TO BE USED EXCLUSIVELY FOR THE ACQUISITION OF REGULATORY PERMITS.

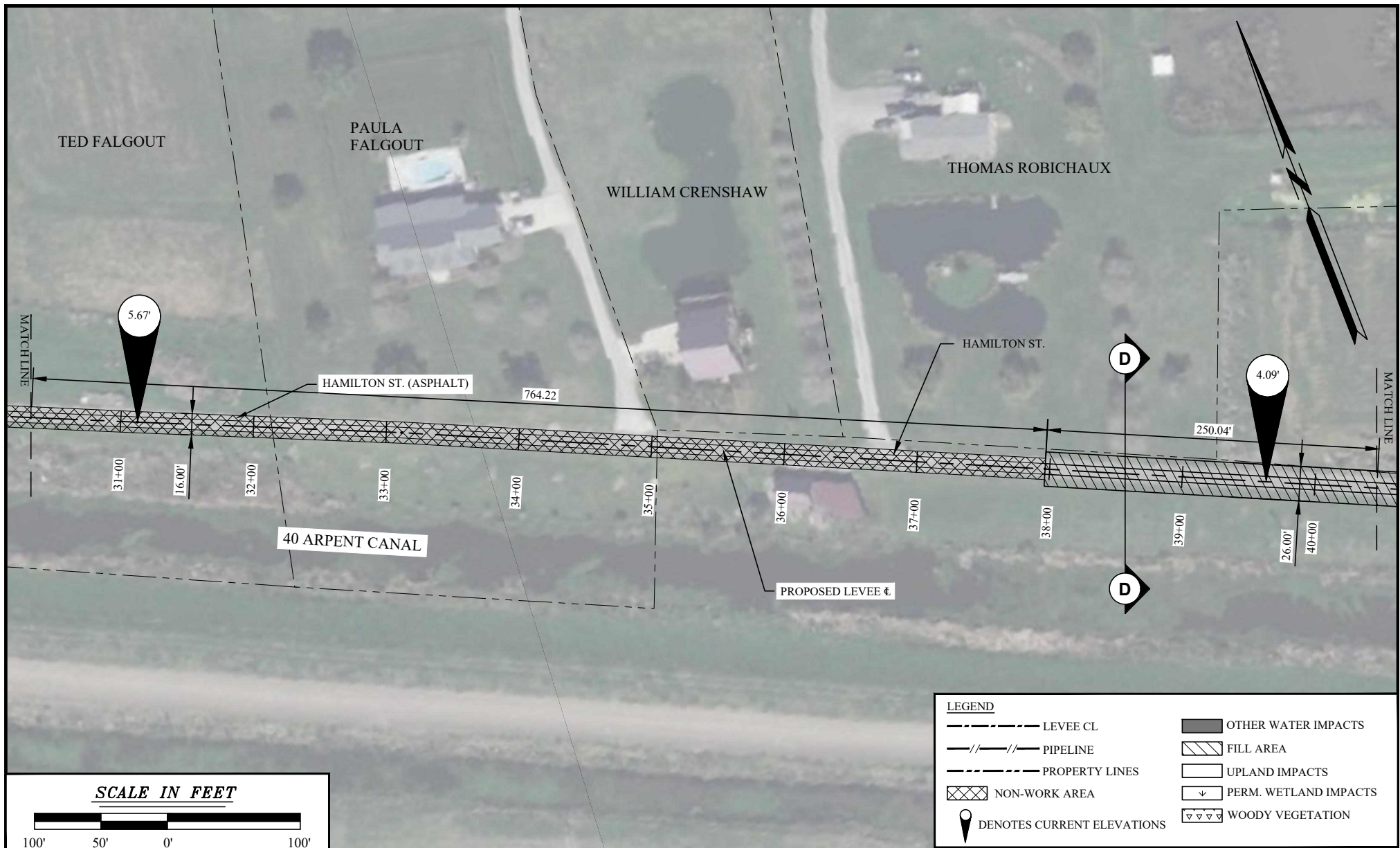

FILE: P:\2022\2022.041\DWG\ENVIRO\03_2022.041_NLLD_PERMIT.DWG

NO.	REVISION	DATE
01	LEVEE DIMENSIONING	1/16/2024
02	REVISED PER COMMENTS	3/28/2024
03	REVISED PER COMMENTS	4/9/2024

PLAN VIEW

EUNICE ALLEMAND FORCED DRAINAGE LEVEE
FOR NORTH LAFOURCHE LEVEE DISTRICT

LAROSE, LOUISIANA

LAFOURCHE PARISH



**DELTA COAST
CONSULTANTS, LLC**
631 S. HOLLYWOOD RD.
HOUMA, LA 70360
www.deltacoastllc.com

PHONE: 985-655-3100

DESIGNED BY

DRAWN BY
BWH

CHECKED BY
KJK

SCALE 1" = 100'
DATE 10/25/2023
PROJECT 2022.041
SHEET NO. 6 OF 27

THESE PLATS ARE TO BE USED EXCLUSIVELY FOR THE ACQUISITION OF REGULATORY PERMITS.

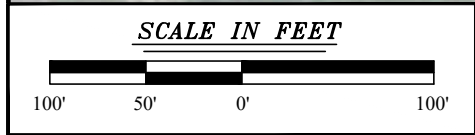
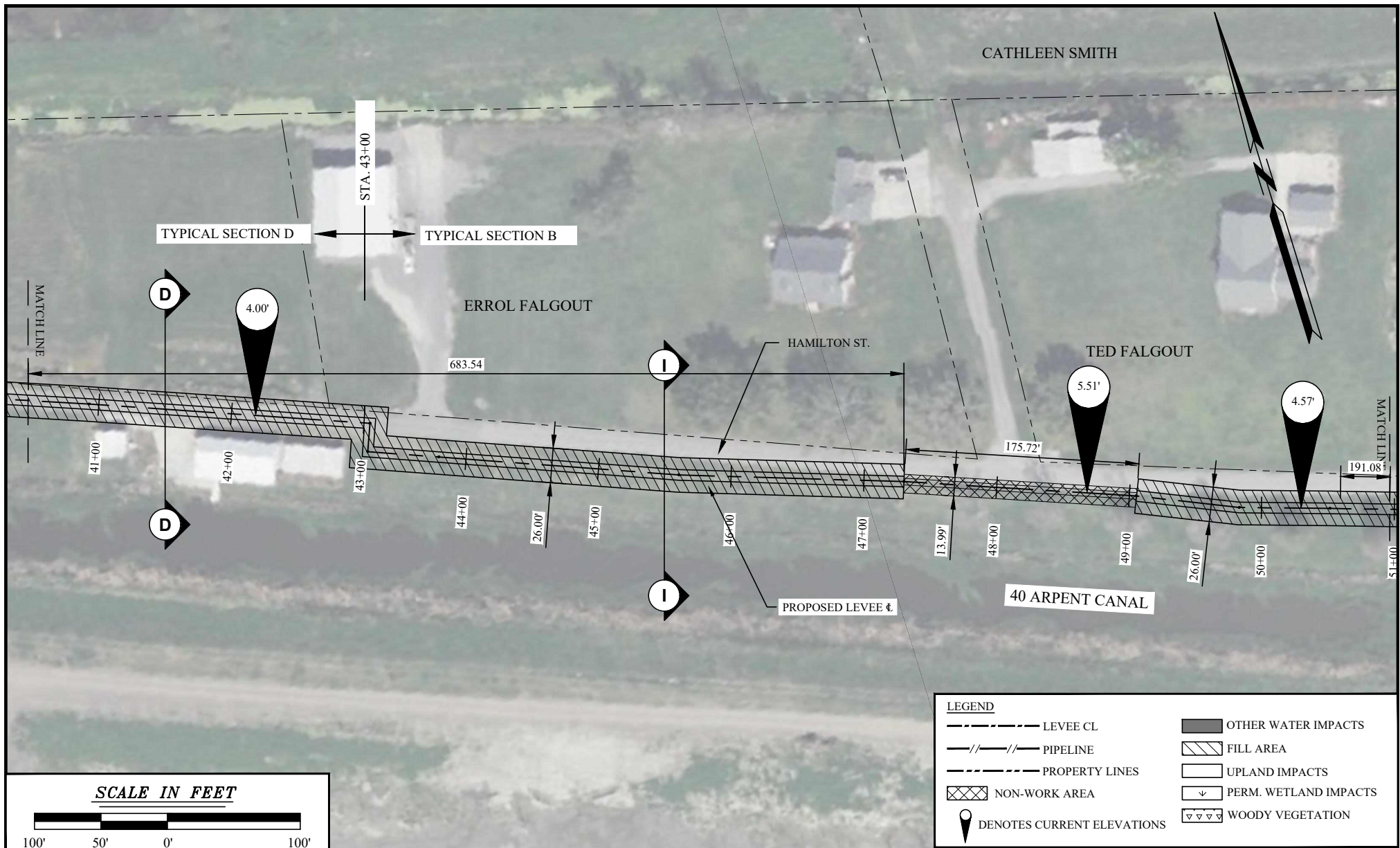

FILE: P:\2022\2022.041\DWG\ENVIRO\03_2022.041_NLLD_PERMIT.DWG

LEGEND

- LEVEE CL
- - - PIPELINE
- PROPERTY LINES
- NON-WORK AREA
- OTHER WATER IMPACTS
- FILL AREA
- UPLAND IMPACTS
- PERM. WETLAND IMPACTS
- WOODY VEGETATION
- DENOTES CURRENT ELEVATIONS

THESE PLATS ARE TO BE USED EXCLUSIVELY FOR THE ACQUISITION OF REGULATORY PERMITS.

NO.	REVISION	DATE
01	LEVEE DIMENSIONING	1/16/2024
02	REVISED PER COMMENTS	3/28/2024
03	REVISED PER COMMENTS	4/9/2024

PLAN VIEW

EUNICE ALLEMAND FORCED DRAINAGE LEVEE
FOR NORTH LAFOURCHE LEVEE DISTRICT

LAROSE, LOUISIANA

LAFOURCHE PARISH



**DELTA COAST
CONSULTANTS, LLC**
631 S. HOLLYWOOD RD.
HOUMA, LA 70360
PHONE: 985-655-3100
www.deltacoastllc.com

DESIGNED BY	DRAWN BY BWH	CHECKED BY KJK	SCALE 1" = 100'
			DATE 10/25/2023
			PROJECT 2022.041
			SHEET NO. 7 OF 27

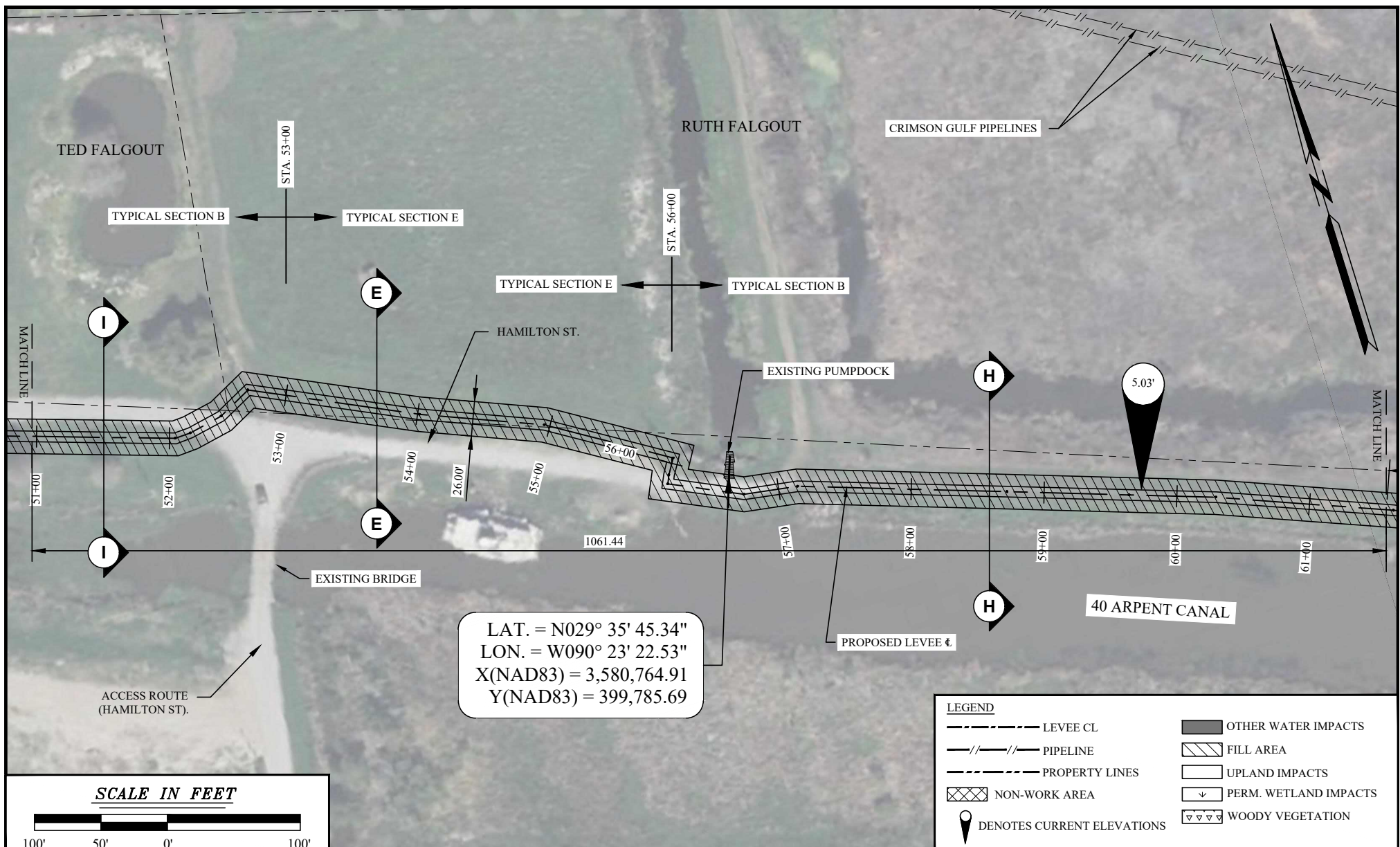

FILE: P:\2022\2022.041\DWG\ENVIRO\03_2022.041_NLLD_PERMIT.DWG

NO.	REVISION	DATE
01	LEVEE DIMENSIONING	1/16/2024
02	REVISED PER COMMENTS	3/28/2024
03	REVISED PER COMMENTS	4/9/2024

PLAN VIEW

EUNICE ALLEMAND FORCED DRAINAGE LEVEE
FOR NORTH LAFOURCHE LEVEE DISTRICT

LAROSE, LOUISIANA

LAFOURCHE PARISH



DELTA COAST
CONSULTANTS, LLC
631 S. HOLLYWOOD RD.
HOUMA, LA 70360
PHONE: 985-655-3100
www.deltacoastllc.com

SCALE
1" = 100'
DATE
10/25/2023
PROJECT
2022.041
SHEET NO.
8 OF 27

DESIGNED BY
DRAWN BY
CHECKED BY

BWH
KJK

THESE PLATS ARE TO BE USED EXCLUSIVELY FOR THE ACQUISITION OF REGULATORY PERMITS.

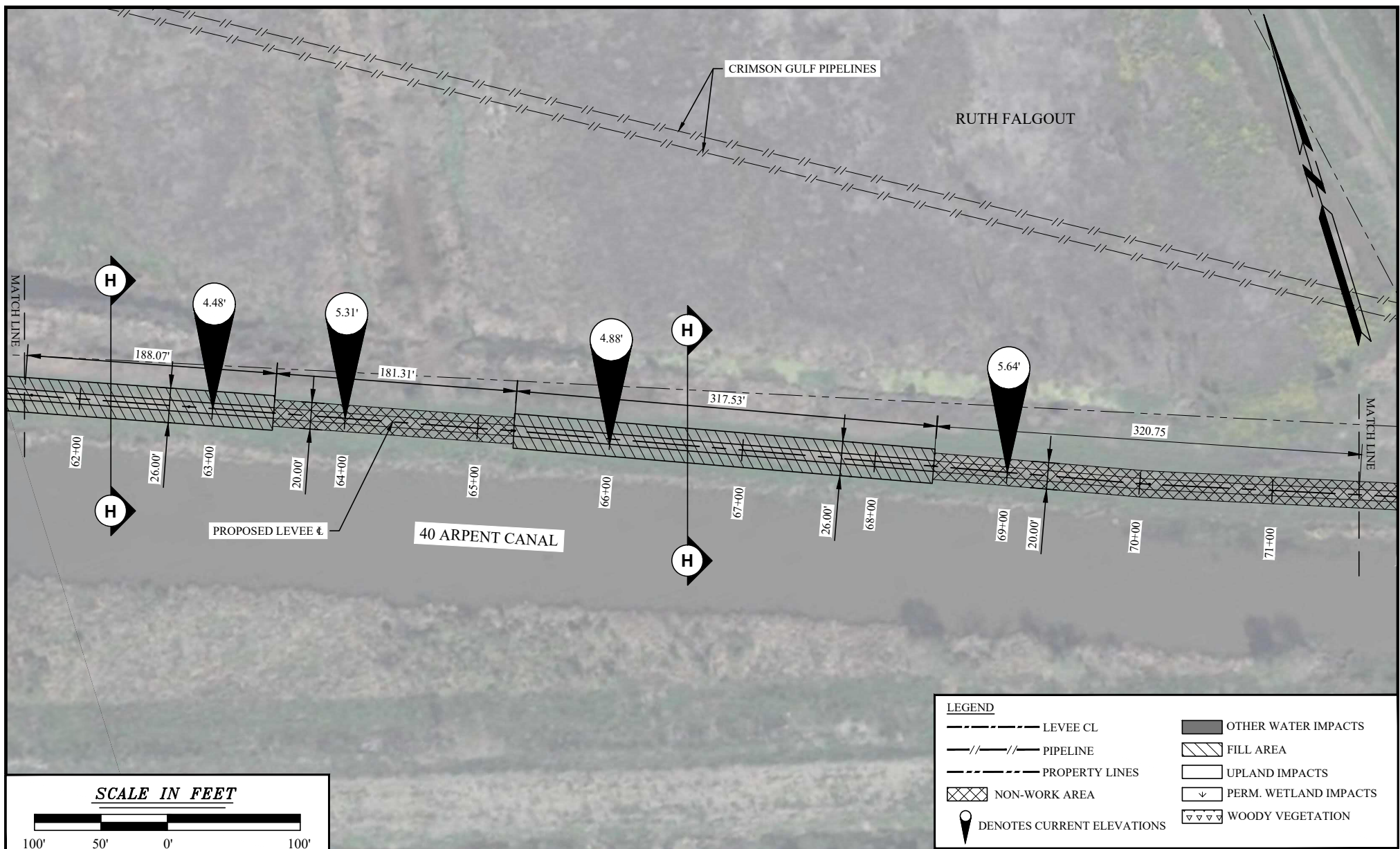

FILE: P:\2022\2022.041\DWG\ENVIRO\03_2022.041_NLLD_PERMIT.DWG

NO.	REVISION	DATE
01	LEVEE DIMENSIONING	1/16/2024
02	REVISED PER COMMENTS	3/28/2024
03	REVISED PER COMMENTS	4/9/2024

PLAN VIEW

EUNICE ALLEMAND FORCED DRAINAGE LEVEE FOR NORTH LAFOURCHE LEVEE DISTRICT

LAROSE, LOUISIANA LAFOURCHE PARISH



**DELTA COAST
CONSULTANTS, LLC**
631 S. HOLLYWOOD RD.
HOUMA, LA 70360
PHONE: 985-655-3100 www.deltacoastllc.com

DESIGNED BY	DRAWN BY BWH	CHECKED BY KJK
-------------	-----------------	-------------------

SCALE 1" = 100'
DATE 10/25/2023
PROJECT 2022.041
SHEET NO. 9 OF 27

THESE PLATS ARE TO BE USED EXCLUSIVELY FOR
THE ACQUISITION OF REGULATORY PERMITS.

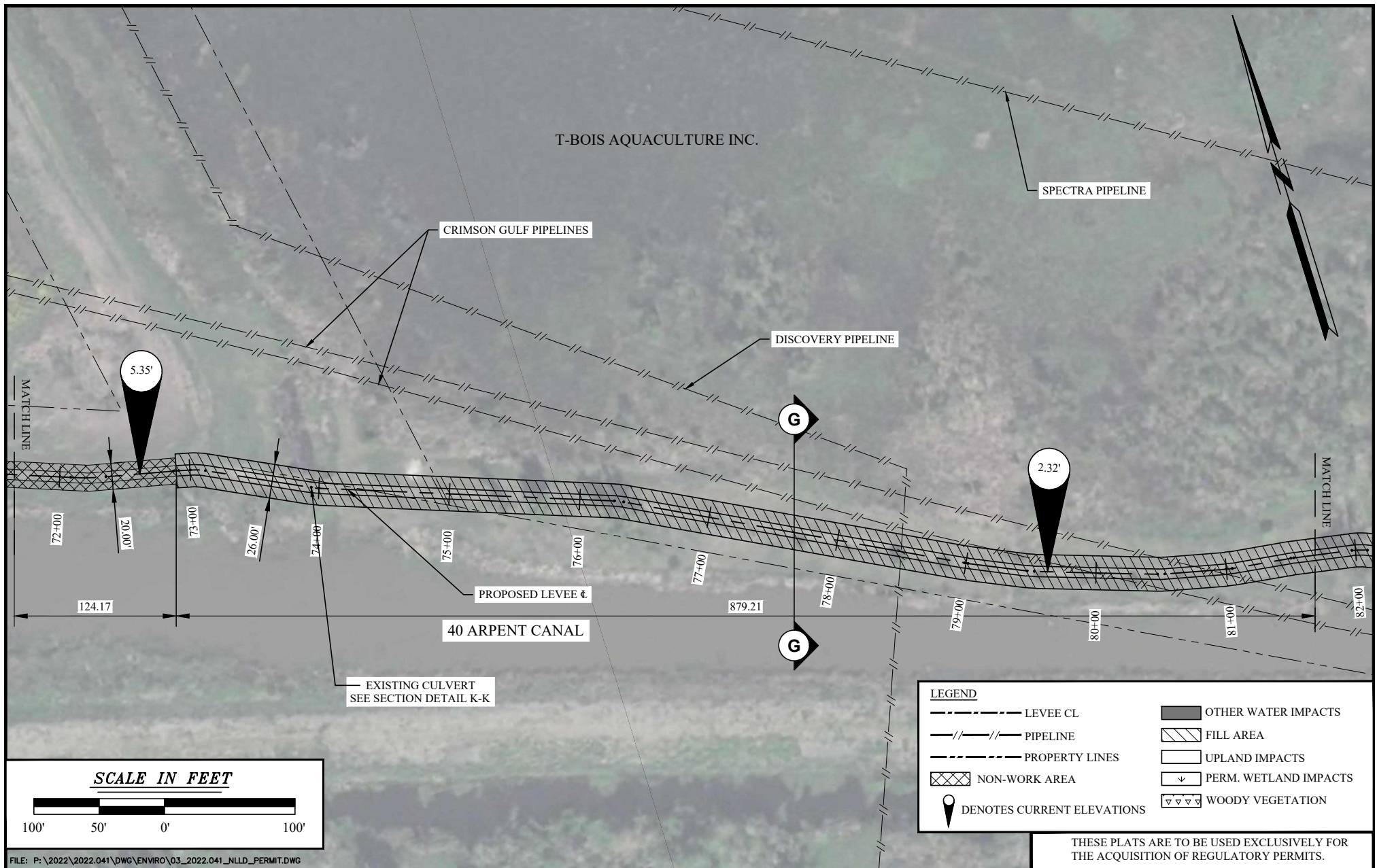

NO.	REVISION	DATE
01	LEVEE DIMENSIONING	1/16/2024
02	REVISED PER COMMENTS	3/28/2024
03	REVISED PER COMMENTS	4/9/2024

PLAN VIEW	
EUNICE ALLEMAND FORCED DRAINAGE LEVEE FOR NORTH LAFOURCHE LEVEE DISTRICT	
LAROSE, LOUISIANA	LAFOURCHE PARISH

 DELTA COAST CONSULTANTS, LLC 631 S. HOLLYWOOD RD. HOUMA, LA 70360 PHONE: 985-655-3100 www.deltacoastllc.com			SCALE 1" = 100'
			DATE 10/25/2023
DESIGNED BY	DRAWN BY BWH	CHECKED BY KJK	PROJECT 2022.041
			SHEET NO. 10 OF 27

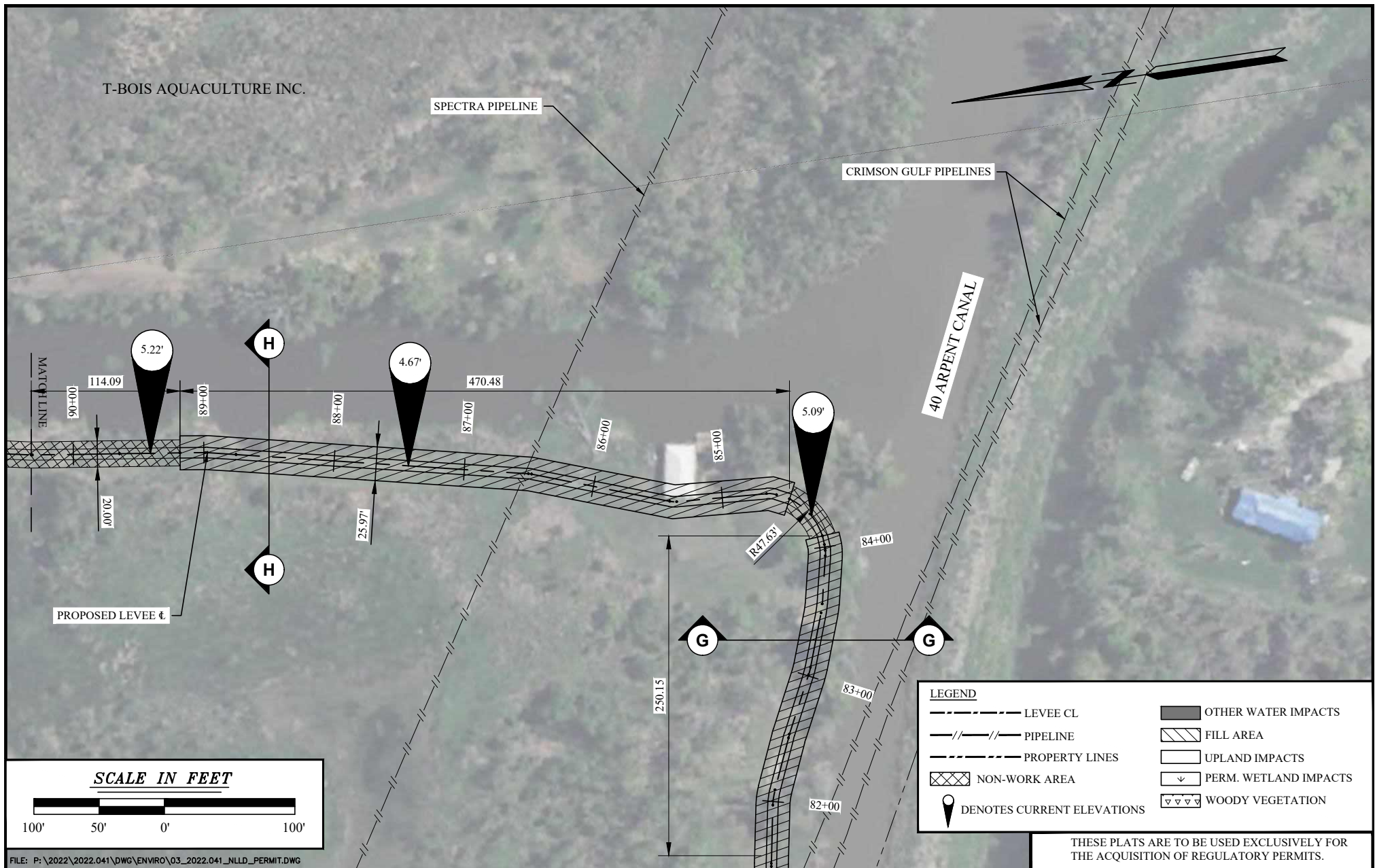

FILE: P:\2022\2022.041\DWG\ENVIRO\03_2022.041_NLLD_PERMIT.DWG

NO.	REVISION	DATE
01	LEVEE DIMENSIONING	1/16/2024
02	REVISED PER COMMENTS	3/28/2024
03	REVISED PER COMMENTS	4/9/2024

PLAN VIEW

EUNICE ALLEMAND FORCED DRAINAGE LEVEE
FOR NORTH LAFOURCHE LEVEE DISTRICT

LAROSE, LOUISIANA

LAFOURCHE PARISH



**DELTA COAST
CONSULTANTS, LLC**

631 S. HOLLYWOOD RD.
HOUMA, LA 70360

PHONE: 985-655-3100

www.deltacoastllc.com

DESIGNED BY

DRAWN BY

CHECKED BY

BWH

KJK

SCALE
1" = 100'

DATE
10/25/2023

PROJECT
2022.041

SHEET NO.
11 OF 27

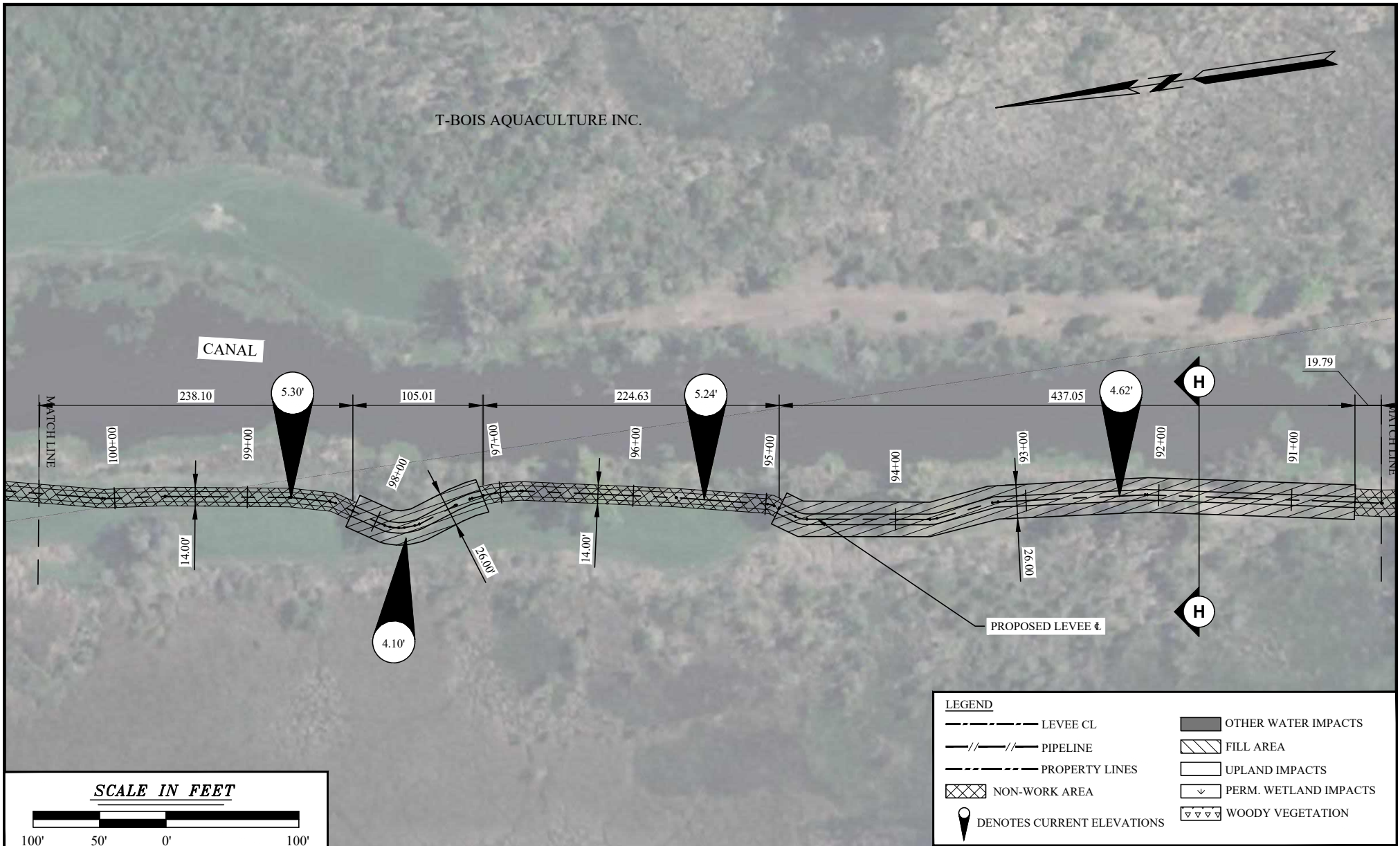

PLAN VIEW			DELTA COAST CONSULTANTS, LLC			SCALE
NO.	REVISION	DATE	EUNICE ALLEMAND FORCED DRAINAGE LEVEE FOR NORTH LAFOURCHE LEVEE DISTRICT			1" = 100'
01	LEVEE DIMENSIONING	1/16/2024				DATE
02	REVISED PER COMMENTS	3/28/2024				10/25/2023
03	REVISED PER COMMENTS	4/9/2024				PROJECT
						2022.041
			LAROSE, LOUISIANA	LAFOURCHE PARISH	DESIGNED BY	SHEET NO.
					BWH	12 OF 27
					CHECKED BY	
					KJK	

PHONE: 985-655-3100

631 S. HOLLYWOOD RD.
HOUMA, LA 70360

www.deltacoastllc.com

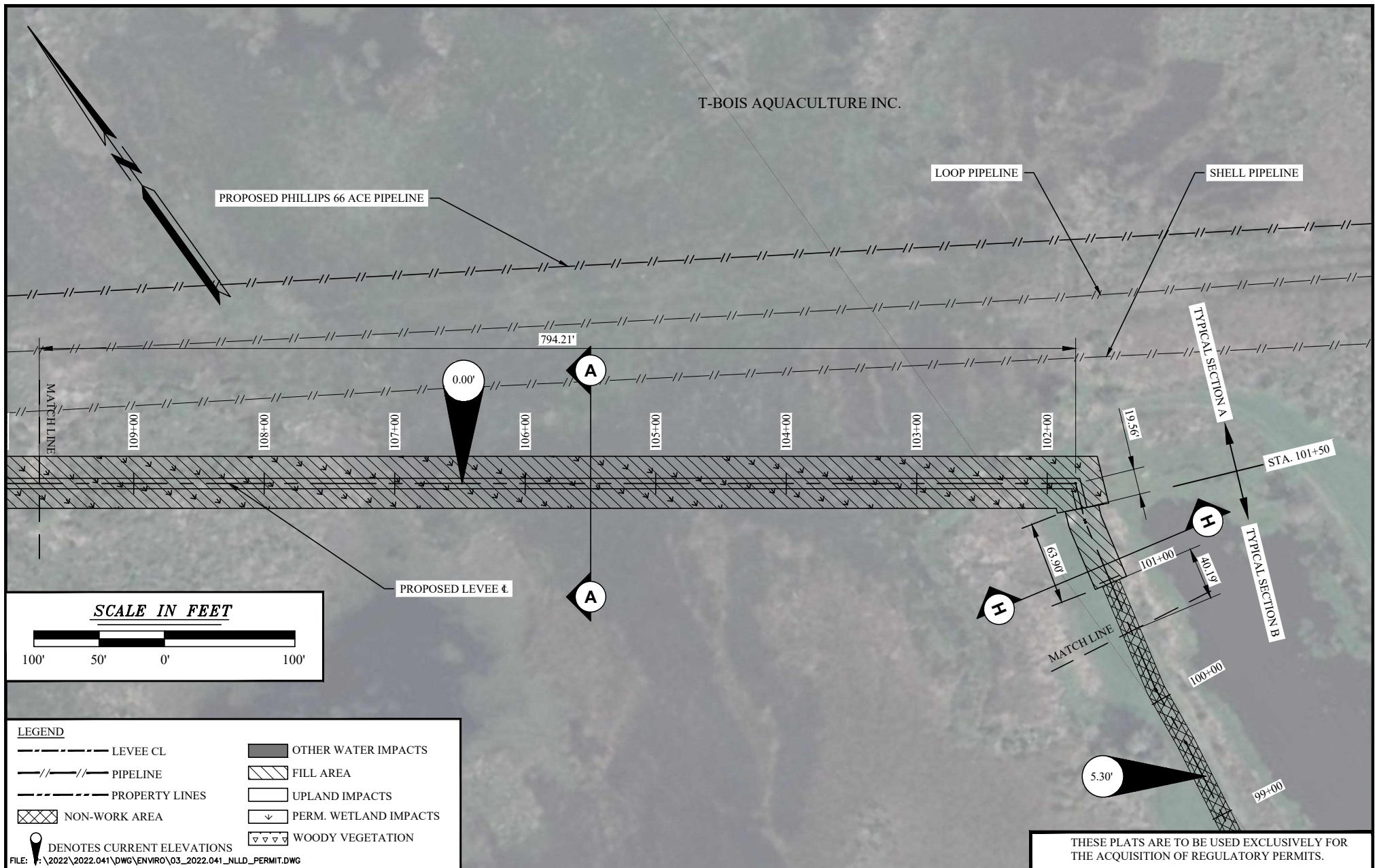

NO.	REVISION	DATE
01	LEVEE DIMENSIONING	1/16/2024
02	REVISED PER COMMENTS	3/28/2024
03	REVISED PER COMMENTS	4/9/2024

PLAN VIEW	
EUNICE ALLEMAND FORCED DRAINAGE LEVEE FOR NORTH LAFOURCHE LEVEE DISTRICT	
LAROSE, LOUISIANA	LAFOURCHE PARISH

 DELTA COAST CONSULTANTS, LLC 631 S. HOLLYWOOD RD. HOUMA, LA 70360 PHONE: 985-655-3100 www.deltacoastllc.com			SCALE 1" = 100'
			DATE 10/25/2023
DESIGNED BY	DRAWN BY BWH	CHECKED BY KJK	PROJECT 2022.041
			SHEET NO. 13 OF 27

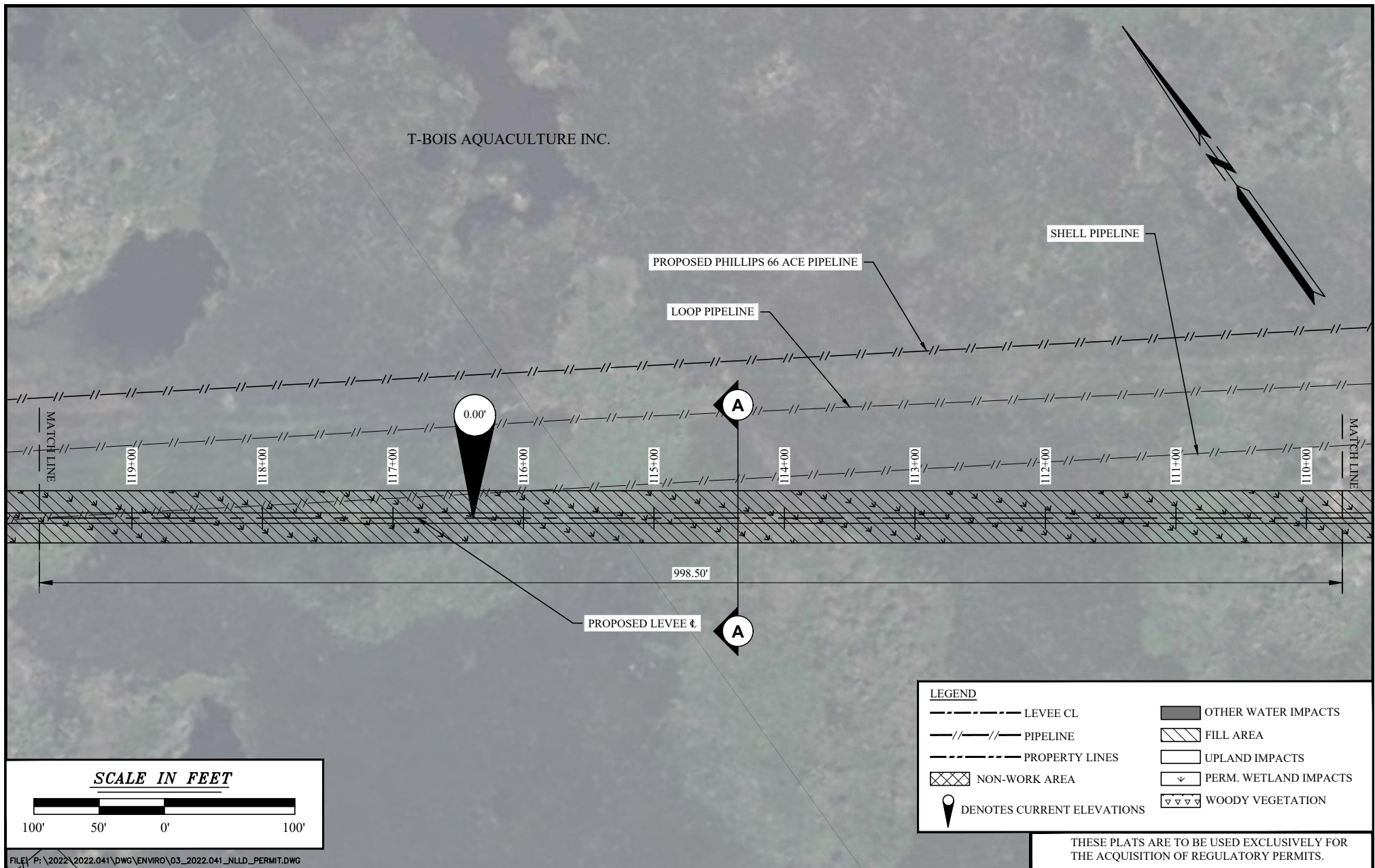

FILE P:\2022\2022.041\DWG\ENVIRO\03_2022.041_NLLD_PERMIT.DWG

NO.	REVISION	DATE
01	LEVEE DIMENSIONING	1/16/2024
02	REVISED PER COMMENTS	3/28/2024
03	REVISED PER COMMENTS	4/9/2024

PLAN VIEW	
EUNICE ALLEMAND FORCED DRAINAGE LEVEE FOR NORTH LAFOURCHE LEVEE DISTRICT	
LAROSE, LOUISIANA	LAFOURCHE PARISH

 DELTA COAST CONSULTANTS, LLC 631 S. HOLLYWOOD RD. HOUMA, LA 70360 PHONE: 985-655-3100 www.deltacoastllc.com			SCALE 1" = 100'
			DATE 10/25/2023
DESIGNED BY	DRAWN BY BWH	CHECKED BY KJK	PROJECT 2022.041
			SHEET NO. 14 OF 27

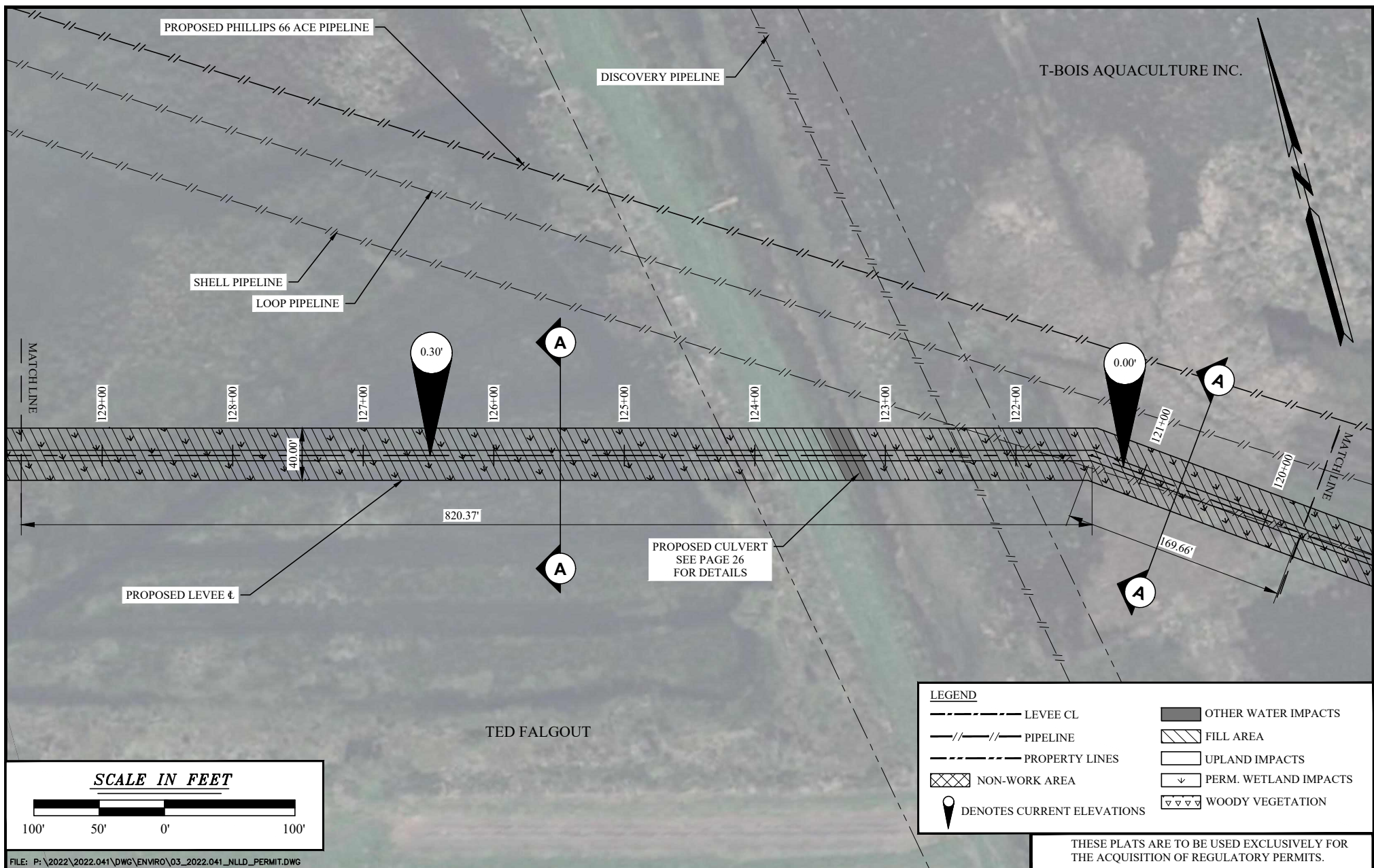

NO.	REVISION	DATE
01	LEVEE DIMENSIONING	1/16/2024
02	REVISED PER COMMENTS	3/28/2024
03	REVISED PER COMMENTS	4/9/2024

PLAN VIEW	
EUNICE ALLEMAND FORCED DRAINAGE LEVEE FOR NORTH LAFOURCHE LEVEE DISTRICT	
LAROSE, LOUISIANA	LAFOURCHE PARISH

 DELTA COAST CONSULTANTS, LLC 631 S. HOLLYWOOD RD. HOUMA, LA 70360 PHONE: 985-655-3100 www.deltacoastllc.com			SCALE 1" = 100'
			DATE 10/25/2023
DESIGNED BY	DRAWN BY BWH	CHECKED BY KJK	PROJECT 2022.041
			SHEET NO. 15 OF 27

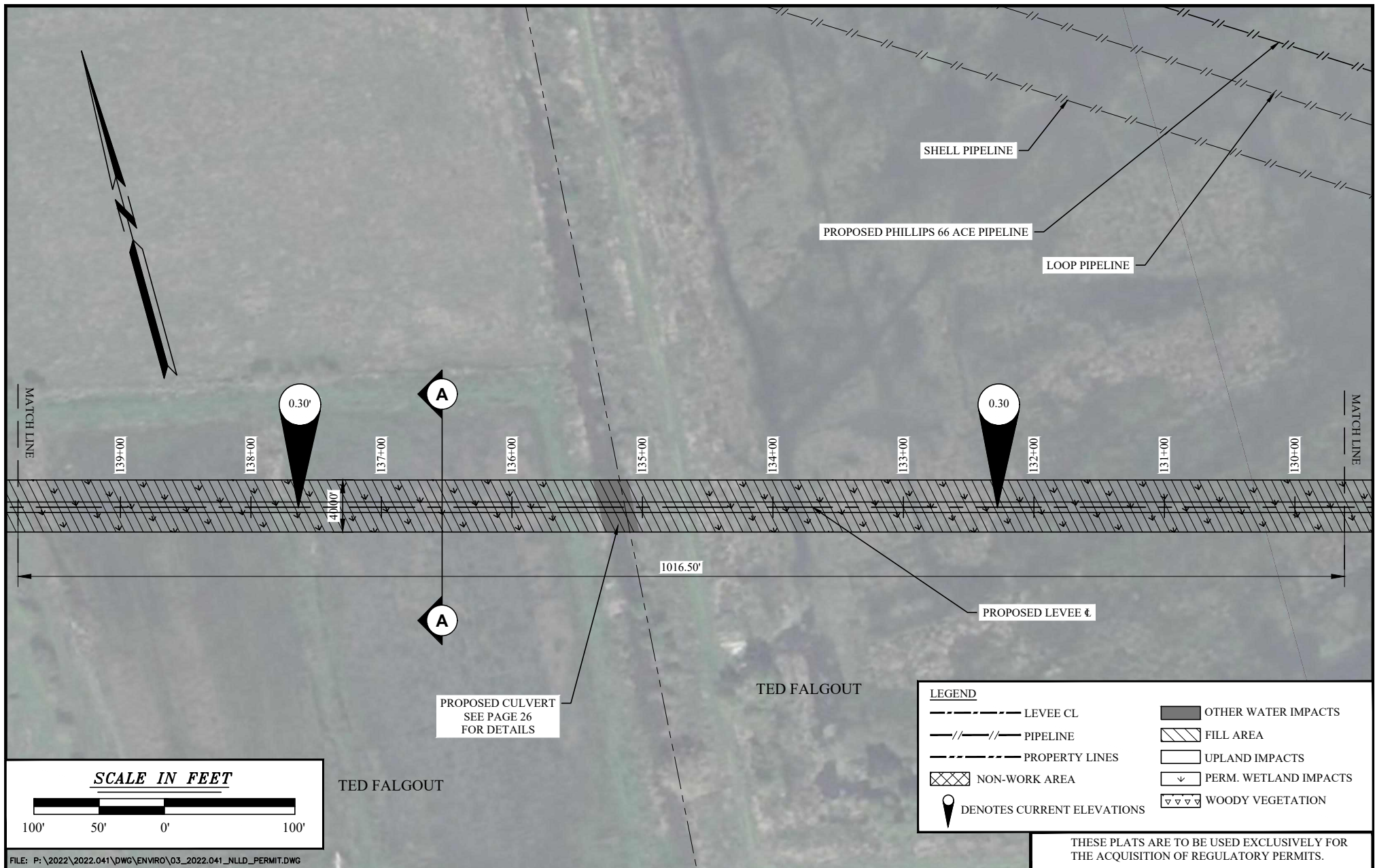

FILE: P:\2022\2022.041\DWG\ENVIRO\03_2022.041_NLLD_PERMIT.DWG

NO.	REVISION	DATE
01	LEVEE DIMENSIONING	1/16/2024
02	REVISED PER COMMENTS	3/28/2024
03	REVISED PER COMMENTS	4/9/2024

PLAN VIEW

EUNICE ALLEMAND FORCED DRAINAGE LEVEE
FOR NORTH LAFORCHE LEVEE DISTRICT

LAROSE, LOUISIANA

LAFORCHE PARISH



**DELTA COAST
CONSULTANTS, LLC**
631 S. HOLLYWOOD RD.
HOUMA, LA 70360
PHONE: 985-655-3100
www.deltacoastllc.com

DESIGNED BY	DRAWN BY BWH	CHECKED BY KJK
-------------	-----------------	-------------------

SCALE
1" = 100'
DATE
10/25/2023
PROJECT
2022.041
SHEET NO.
16 OF 27

THESE PLATS ARE TO BE USED EXCLUSIVELY FOR THE ACQUISITION OF REGULATORY PERMITS.

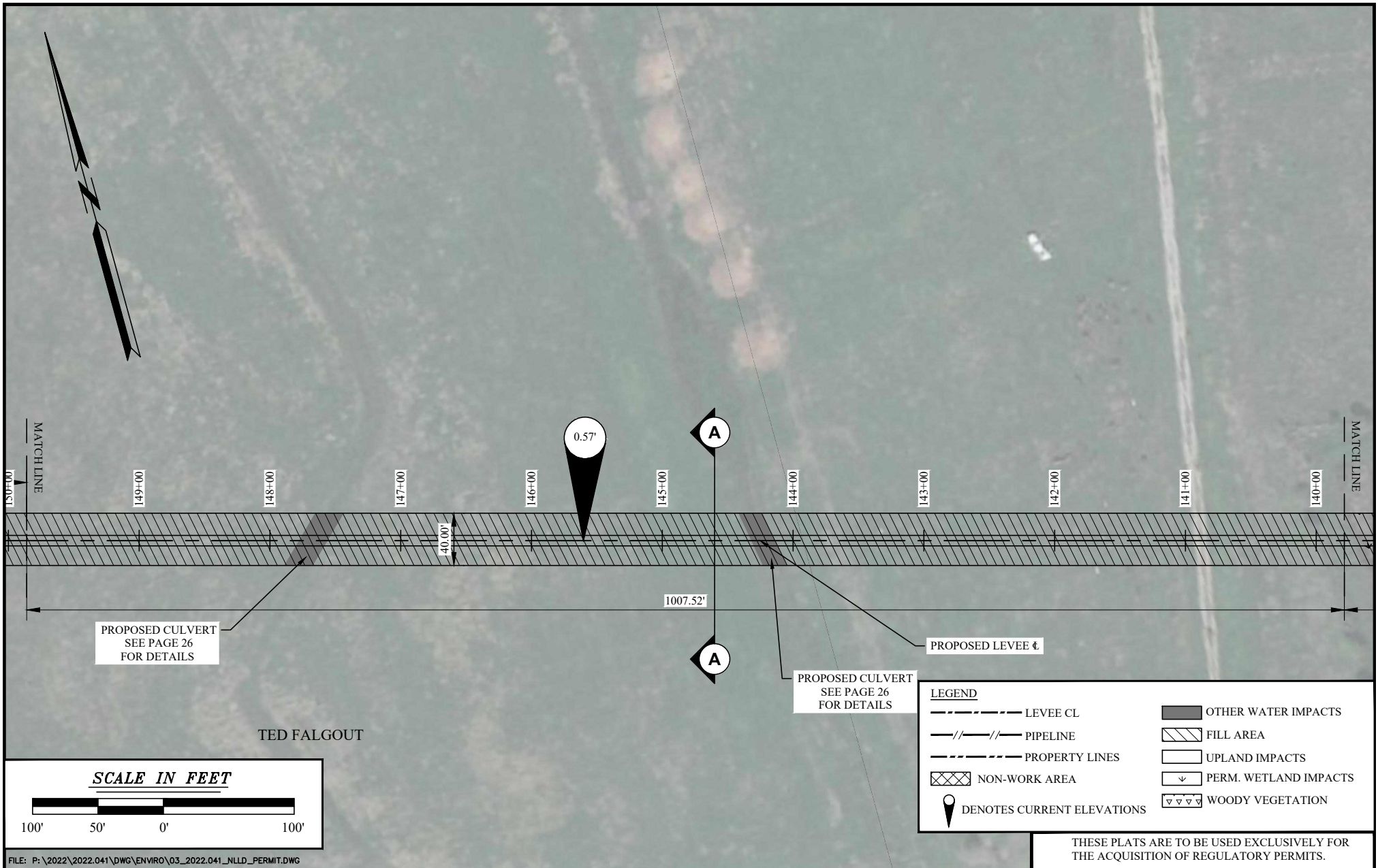

FILE: P:\2022\2022.041\DWG\ENVIRO\03_2022.041_NLLD_PERMIT.DWG

NO.	REVISION	DATE
01	LEVEE DIMENSIONING	1/16/2024
02	REVISED PER COMMENTS	3/28/2024
03	REVISED PER COMMENTS	4/9/2024

PLAN VIEW

EUNICE ALLEMAND FORCED DRAINAGE LEVEE
FOR NORTH LAFOURCHE LEVEE DISTRICT

LAROSE, LOUISIANA

LAFOURCHE PARISH



**DELTA COAST
CONSULTANTS, LLC**
631 S. HOLLYWOOD RD.
HOUMA, LA 70360
PHONE: 985-655-3100
www.deltacoastllc.com

DESIGNED BY	DRAWN BY BWH	CHECKED BY KJK
-------------	-----------------	-------------------

SCALE 1" = 100'
DATE 10/25/2023
PROJECT 2022.041
SHEET NO. 17 OF 27

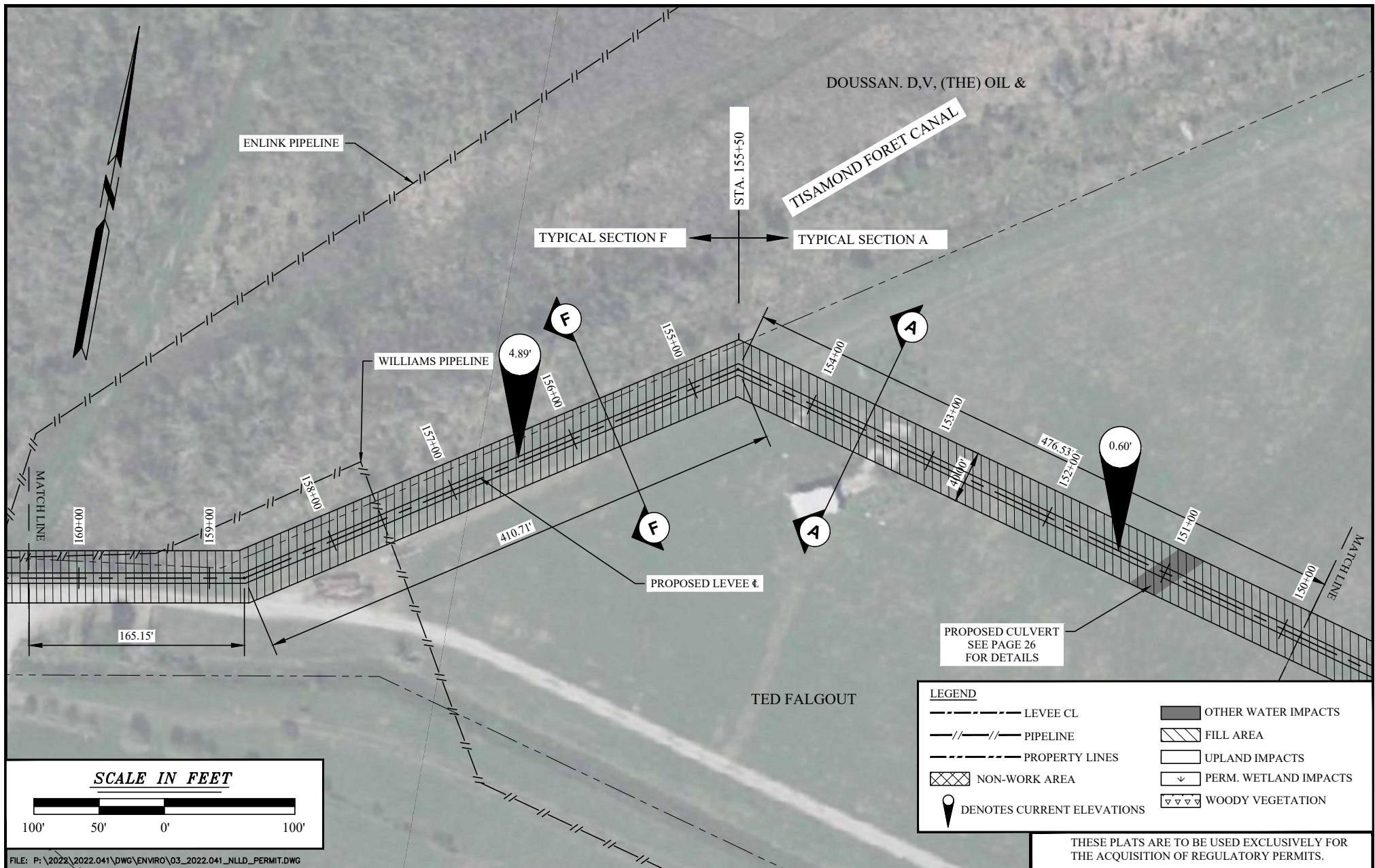

FILE: P:\2022\2022.041\DWG\ENVIRO\03_2022.041_NLLD_PERMIT.DWG

NO.	REVISION	DATE
01	LEVEE DIMENSIONING	1/16/2024
02	REVISED PER COMMENTS	3/28/2024
03	REVISED PER COMMENTS	4/9/2024

PLAN VIEW

EUNICE ALLEMAND FORCED DRAINAGE LEVEE FOR NORTH LAFORCHE LEVEE DISTRICT

LAROSE, LOUISIANA LAFORCHE PARISH



**DELTA COAST
CONSULTANTS, LLC**
631 S. HOLLYWOOD RD.
HOUMA, LA 70360
PHONE: 985-655-3100
www.deltacoastllc.com

SCALE
1" = 100'

DATE
10/25/2023

PROJECT
2022.041

SHEET NO.
18 OF 27

DESIGNED BY	DRAWN BY BWH	CHECKED BY KJK	
-------------	-----------------	-------------------	--

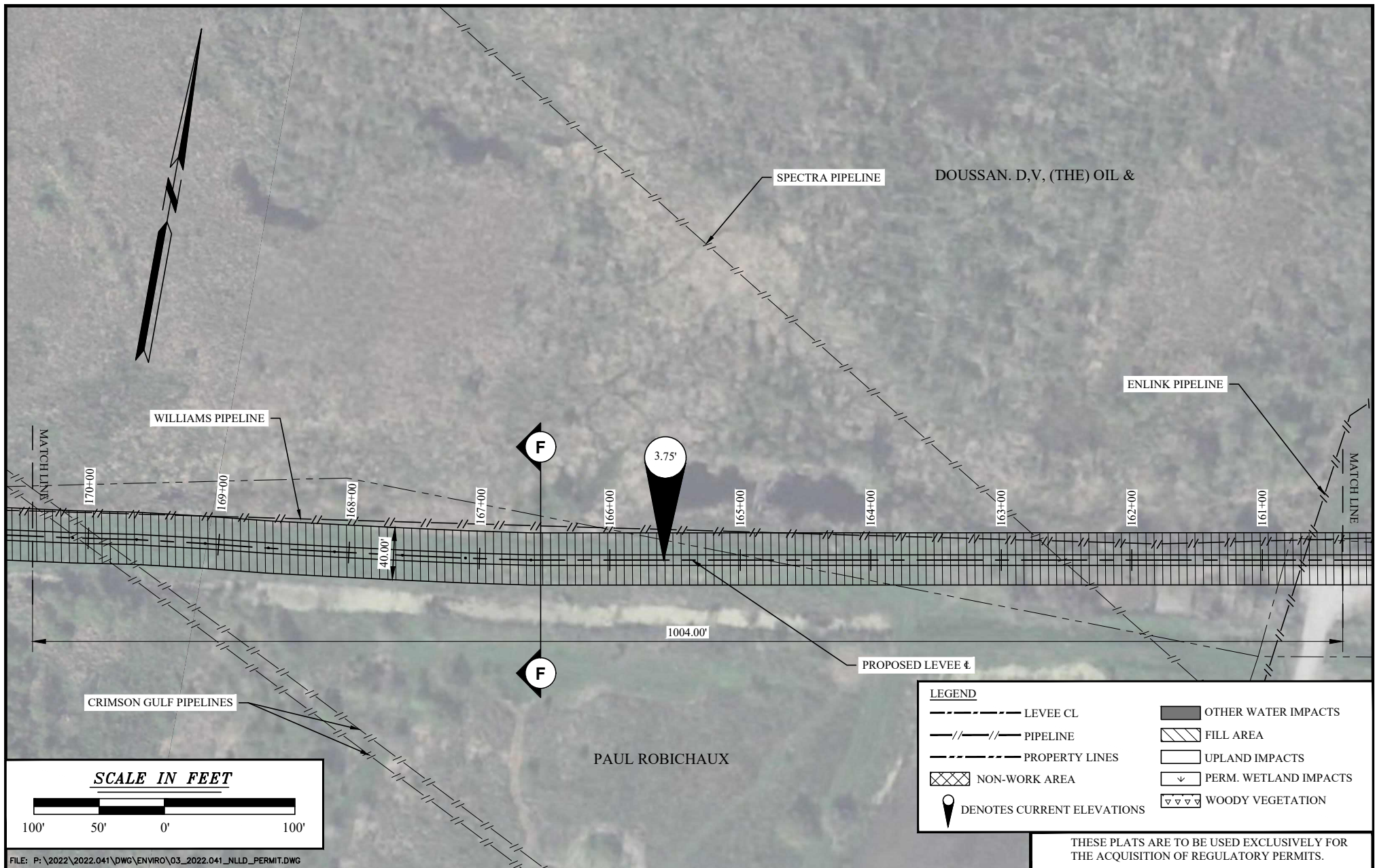

NO.	REVISION	DATE
01	LEVEE DIMENSIONING	1/16/2024
02	REVISED PER COMMENTS	3/28/2024
03	REVISED PER COMMENTS	4/9/2024

PLAN VIEW	
EUNICE ALLEMAND FORCED DRAINAGE LEVEE FOR NORTH LAFOURCHE LEVEE DISTRICT	
LAROSE, LOUISIANA	LAFOURCHE PARISH

 DELTA COAST CONSULTANTS, LLC 631 S. HOLLYWOOD RD. HOUMA, LA 70360 PHONE: 985-655-3100 www.deltacoastllc.com			SCALE 1" = 100'
			DATE 10/25/2023
DESIGNED BY	DRAWN BY BWH	CHECKED BY KJK	PROJECT 2022.041
			SHEET NO. 19 OF 27

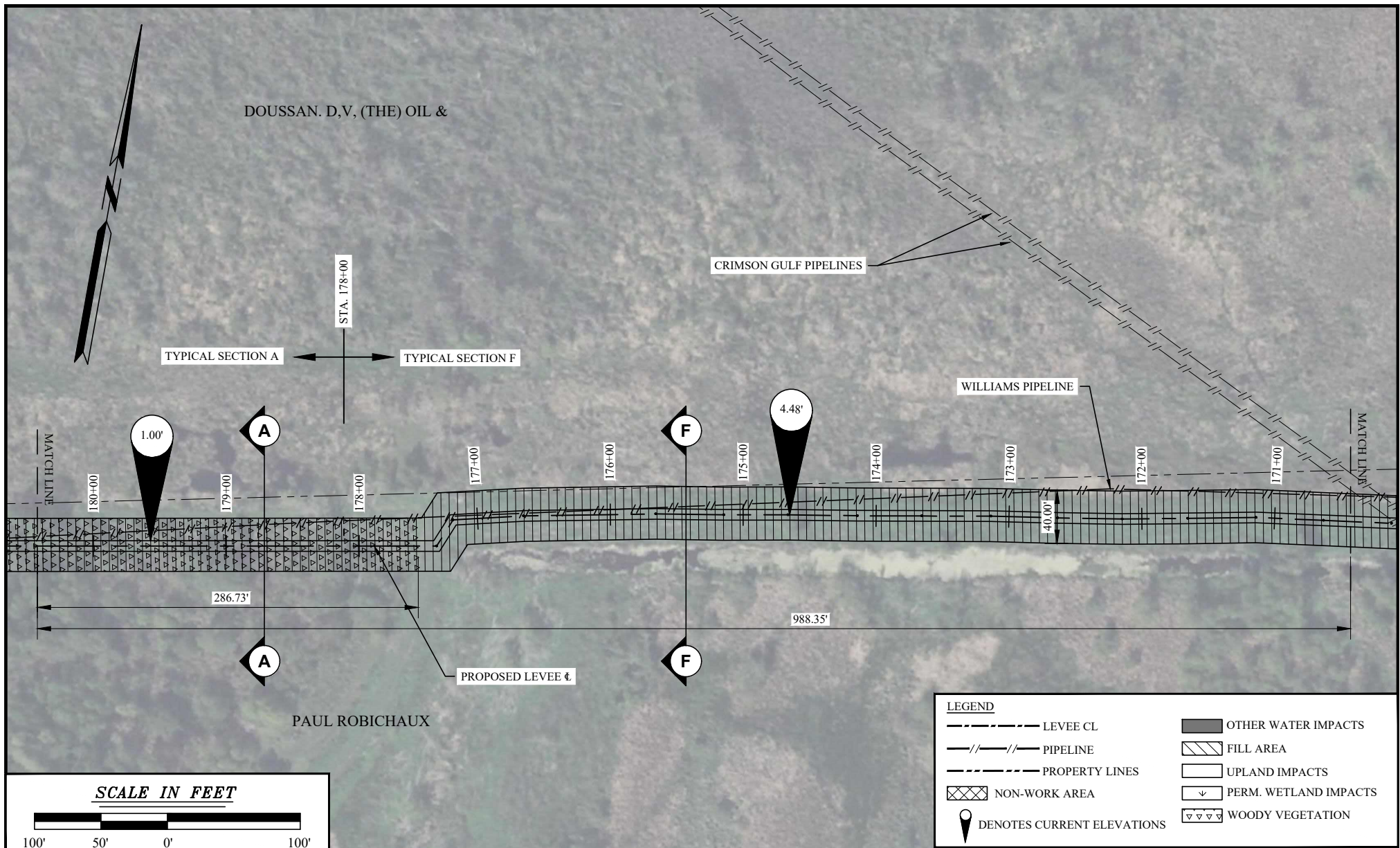

FILE: P:\2022\2022.041\DWG\ENVIRO\03_2022.041_NLLD_PERMIT.DWG

NO.	REVISION	DATE
01	LEVEE DIMENSIONING	1/16/2024
02	REVISED PER COMMENTS	3/28/2024
03	REVISED PER COMMENTS	4/9/2024

PLAN VIEW

EUNICE ALLEMAND FORCED DRAINAGE LEVEE FOR NORTH LAFOURCHE LEVEE DISTRICT

LAROSE, LOUISIANA

LAFOURCHE PARISH



**DELTA COAST
CONSULTANTS, LLC**
631 S. HOLLYWOOD RD.
HOUMA, LA 70360
www.deltacoastllc.com

PHONE: 985-655-3100

DESIGNED BY	DRAWN BY BWH	CHECKED BY KJK
-------------	-----------------	-------------------

SCALE
1" = 100'

DATE
10/25/2023

PROJECT
2022.041

SHEET NO.
20 OF 27

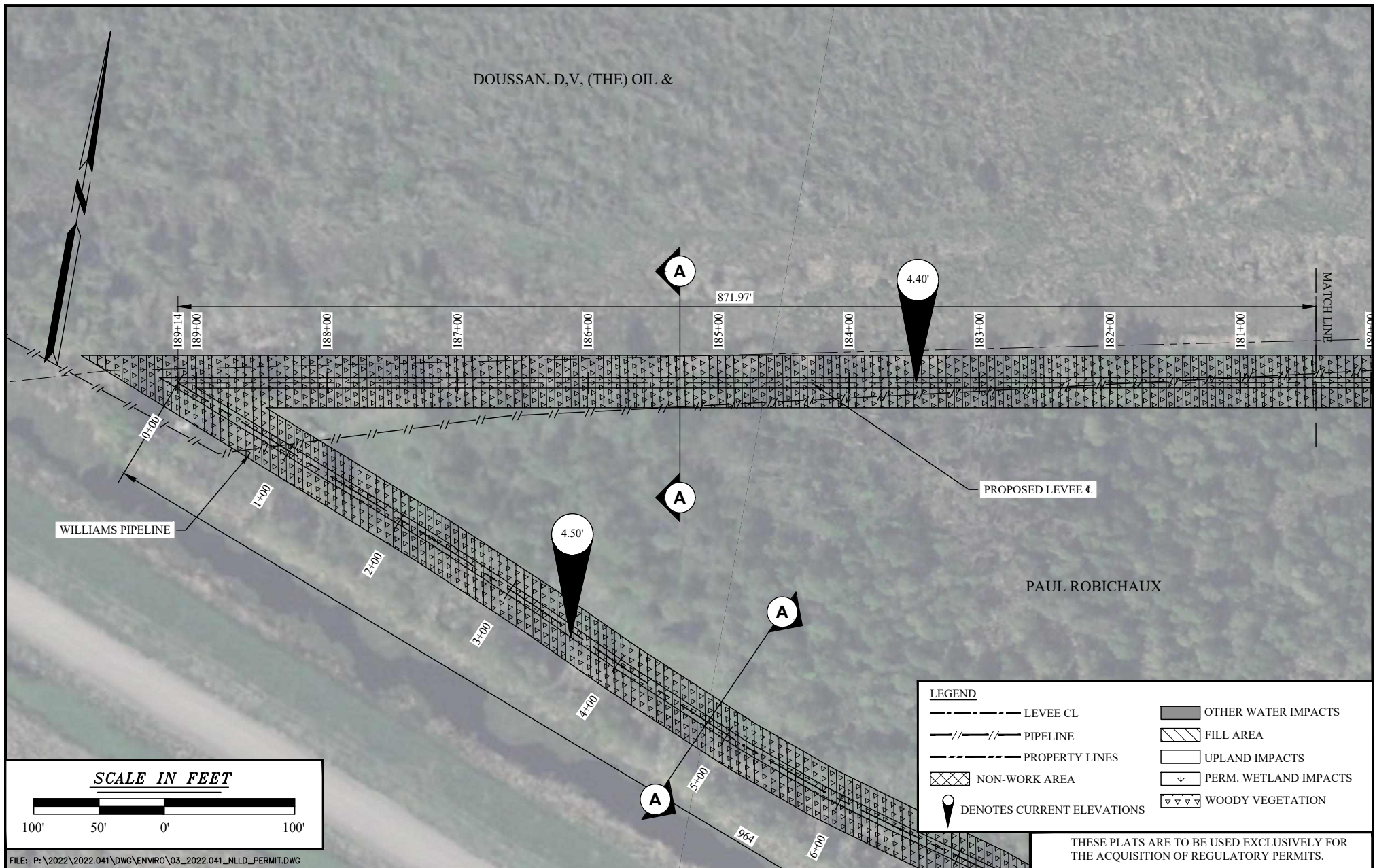

FILE: P:\2022\2022.041\DWG\ENVIRO\03_2022.041_NLLD_PERMIT.DWG

NO.	REVISION	DATE
01	LEVEE DIMENSIONING	1/16/2024
02	REVISED PER COMMENTS	3/28/2024
03	REVISED PER COMMENTS	4/9/2024

PLAN VIEW

EUNICE ALLEMAND FORCED DRAINAGE LEVEE
FOR NORTH LAFOURCHE LEVEE DISTRICT

LAROSE, LOUISIANA

LAFOURCHE PARISH



**DELTA COAST
CONSULTANTS, LLC**

631 S. HOLLYWOOD RD.
HOUMA, LA 70360

PHONE: 985-655-3100

www.deltacoastllc.com

DESIGNED BY

DRAWN BY

CHECKED BY

BWH

KJK

SCALE
1" = 100'

DATE
10/25/2023

PROJECT
2022.041

SHEET NO.
21 OF 27

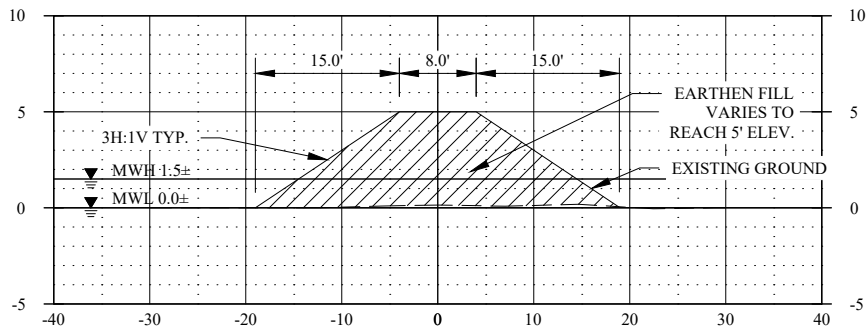

TYPICAL SECTION A-A

TYPICAL SECTION A-A
 STA. 00+00 TO 11+00 STA. 101+50 TO 154+50
 STA. 178+00 TO 189+00

SCALE IN FEET

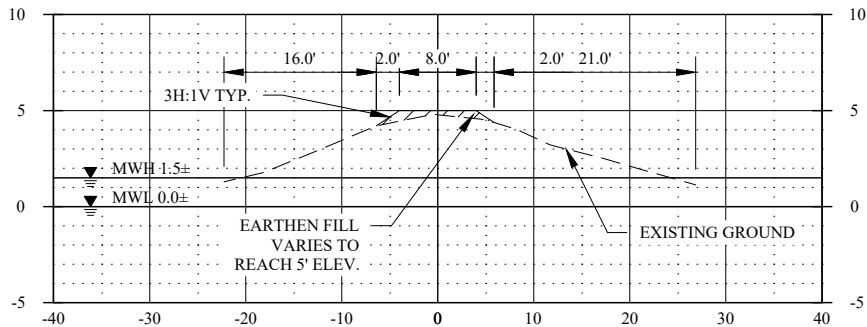
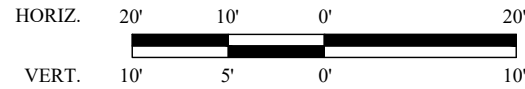

TYPICAL SECTION B-B

TYPICAL SECTION B-B
 STA. 14+50 TO 19+00 STA. 21+50 TO 23+50

SCALE IN FEET

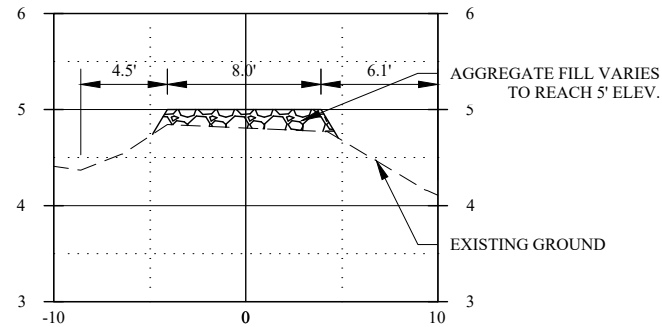
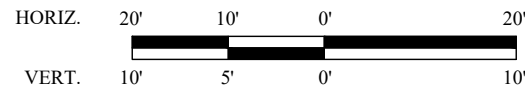

TYPICAL SECTION C-C

TYPICAL SECTION C-C
 STA. 25+00 TO 28+00

SCALE IN FEET

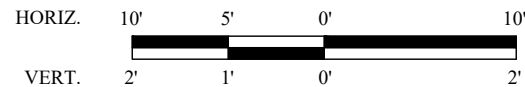

FILE: P:\2022\2022.041\DWG\ENVIRO\03_2022.041_NLLD_XSEC.DWG

THESE PLATS ARE TO BE USED EXCLUSIVELY FOR
 THE ACQUISITION OF REGULATORY PERMITS.

NO.	REVISION	DATE
01	LEVEE DIMENSIONING	1/16/2024
02	REVISED PER COMMENT	3/28/2024
03	REVISED PER COMMENT	4/9/2024

SECTION VIEWS

EUNICE ALLEMAND FORCED DRAINAGE LEVEE
 FOR NORTH LAFOURCHE LEVEE DISTRICT

LAROSE, LOUISIANA

LAFORCHE PARISH



**DELTA COAST
 CONSULTANTS, LLC**

631 S. HOLLYWOOD RD.
 HOUMA, LA 70360

PHONE: 985-655-3100

www.deltacoastllc.com

DESIGNED BY

DRAWN BY

CHECKED BY

BWH

KJK

SCALE
 SHOWN

DATE
 10/25/2023

PROJECT
 2022.041

SHEET NO.
 22 OF 27

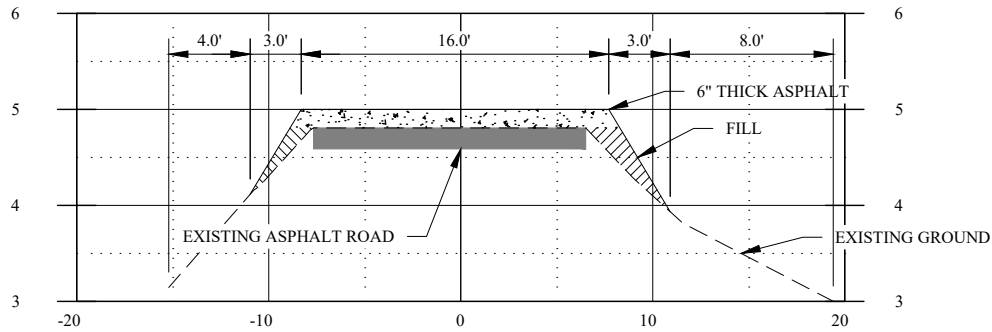

TYPICAL SECTION D-D

TYPICAL SECTION D-D
STA. 38+00 TO 43+00

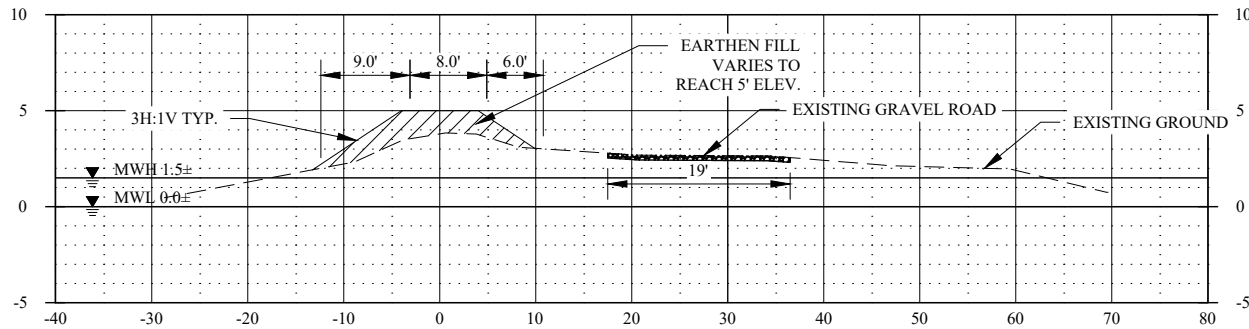
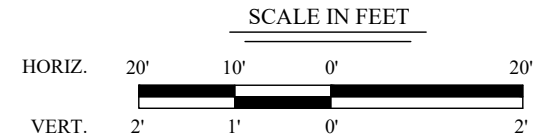

TYPICAL SECTION E-E

TYPICAL SECTION E-E
STA. 53+00 TO 56+00

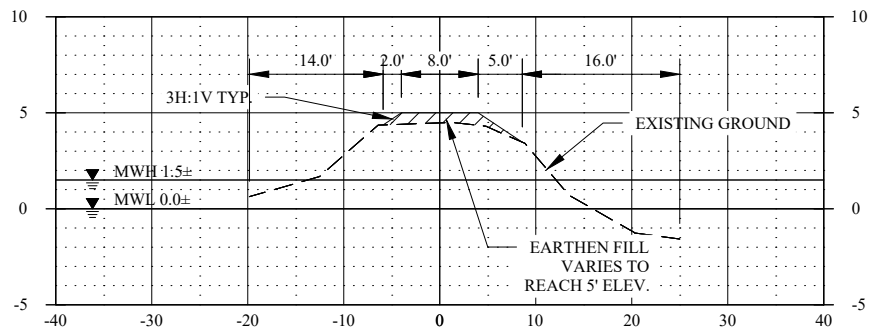
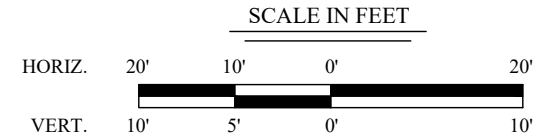

TYPICAL SECTION F-F

TYPICAL SECTION F-F
STA. 154+50 TO 178+00

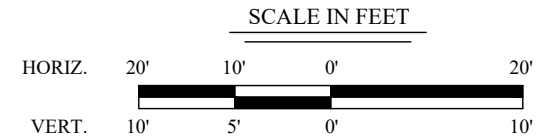

FILE: P:\2022\2022.041\DWG\ENVIRO\03_2022.041_NLLD_XSEC.DWG

THESE PLATS ARE TO BE USED EXCLUSIVELY FOR
THE ACQUISITION OF REGULATORY PERMITS.

NO.	REVISION	DATE	SECTION VIEWS		 DELTA COAST CONSULTANTS, LLC 631 S. HOLLYWOOD RD. HOUMA, LA 70360 PHONE: 985-655-3100 www.deltacoastllc.com	SCALE SHOWN
01	LEVEE DIMENSIONING	1/16/2024				DATE
02	REVISED PER COMMENT	3/28/2024	EUNICE ALLEMAND FORCED DRAINAGE LEVEE FOR NORTH LAFOURCHE LEVEE DISTRICT		DESIGNED BY DRAWN BY BWH CHECKED BY KJK	10/25/2023
03	REVISED PER COMMENT	4/9/2024				PROJECT
						2022.041
			LAROSE, LOUISIANA	LAFOURCHE PARISH		SHEET NO.
						23 OF 27

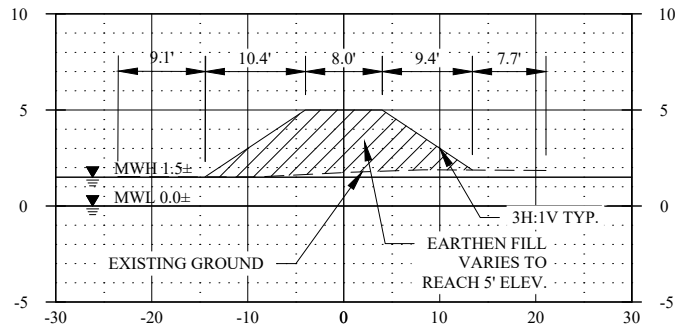

TYPICAL SECTION G-G

TYPICAL SECTION G-G
STA. 73+00 TO 84+00

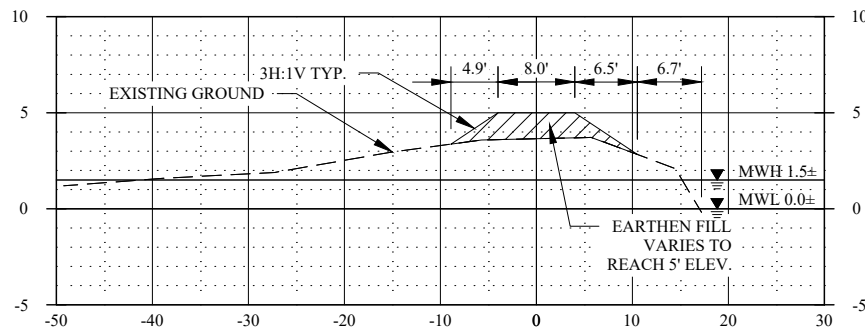
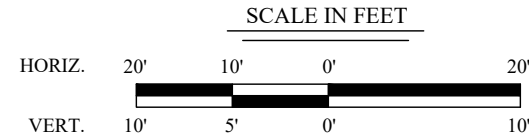

TYPICAL SECTION H-H

TYPICAL SECTION H-H
STA. 57+00 TO 63+50 STA. 85+00 TO 89+00
STA. 91+00 TO 95+00 STA. 97+00 TO 98+00
STA. 101+00 TO 101+50

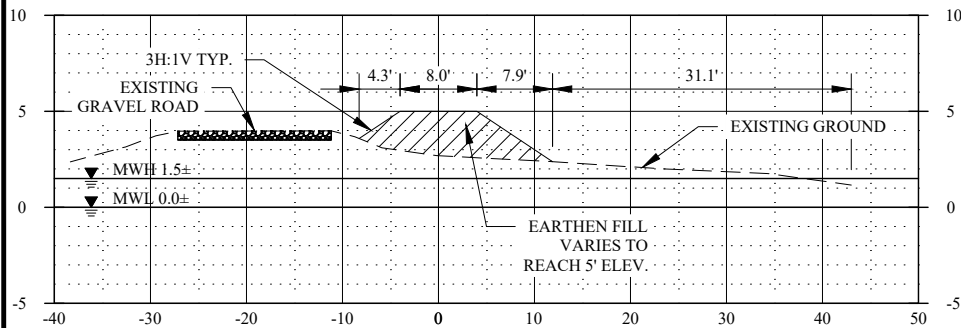
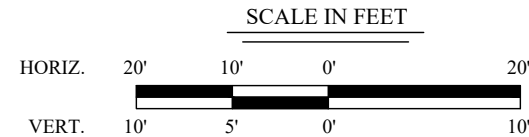

TYPICAL SECTION I-I

TYPICAL SECTION I-I
STA. 43+00 TO 47+00 STA. 49+00 TO 52+00

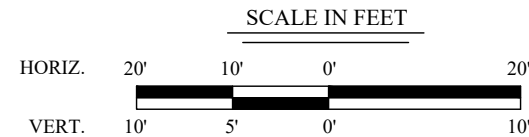

FILE: P:\2022\2022.041\DWG\ENVIRO\03_2022.041_NLLD_XSEC.DWG

THESE PLATS ARE TO BE USED EXCLUSIVELY FOR
THE ACQUISITION OF REGULATORY PERMITS.

NO.	REVISION	DATE	SECTION VIEWS			 DELTA COAST CONSULTANTS, LLC 631 S. HOLLYWOOD RD. HOUMA, LA 70360 PHONE: 985-655-3100 www.deltacoastllc.com	SCALE SHOWN
01	LEVEE DIMENSIONING	1/16/2024					DATE
02	REVISED PER COMMENTS	3/28/2024	EUNICE ALLEMAND FORCED DRAINAGE LEVEE FOR NORTH LAFOURCHE LEVEE DISTRICT LAROSE, LOUISIANA LAFOURCHE PARISH			www.deltacoastllc.com	10/25/2023
03	REVISED PER COMMENTS	4/9/2024					PROJECT
							2022.041
						DESIGNED BY	SHEET NO.
						DRAWN BY BWH	24 OF 27
						CHECKED BY KJK	

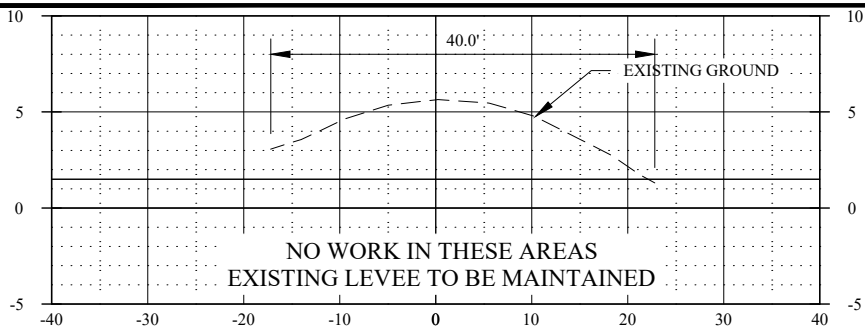

TYPICAL SECTION J-J

TYPICAL SECTION J-J
 STA.11+00 TO 14+50 STA. 19+50 TO 21+50
 STA. 23+50 TO 25+00 STA. 28+50 TO 38+00
 STA. 47+50 TO 49+00 STA. 63+50 TO 65+00
 STA. 68+50 TO 73+00 STA. 84+00 TO 84+50
 STA.89+00 TO 90+50 STA. 95+00 TO 97+00
 STA. 98+00 TO 101+00

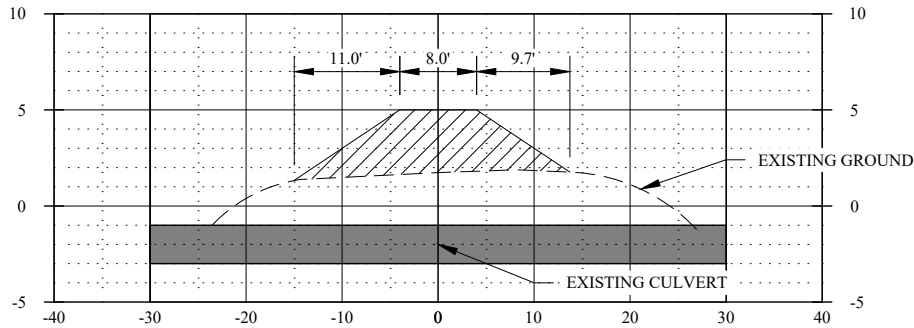
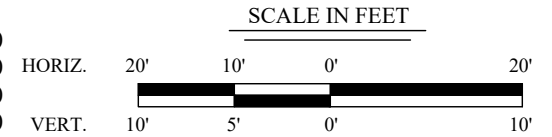

EXISTING CULVERT
SECTION K-K

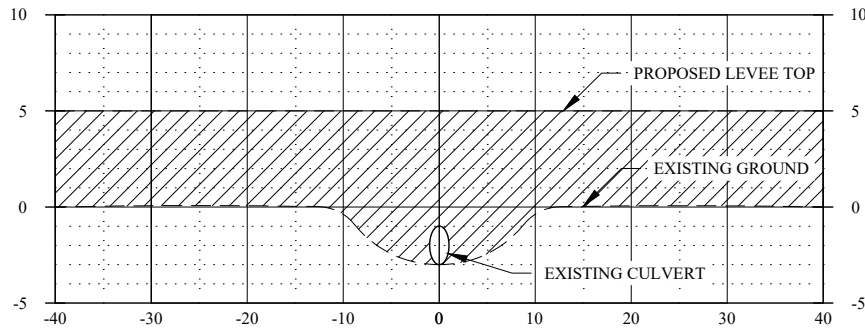
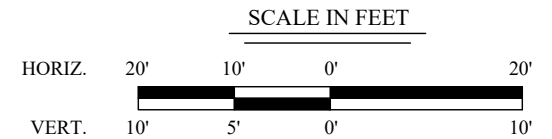

EXISTING CULVERT
SECTION K-K

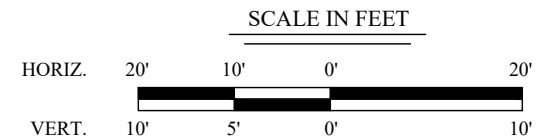

FILE: P:\2022\2022.041\DWG\ENVIRO\03_2022.041_NLLD_XSEC.DWG

THESE PLATS ARE TO BE USED EXCLUSIVELY FOR
THE ACQUISITION OF REGULATORY PERMITS.

NO.	REVISION	DATE	SECTION VIEWS		 DELTA COAST CONSULTANTS, LLC 631 S. HOLLYWOOD RD. HOUMA, LA 70360 PHONE: 985-655-3100 www.deltacoastllc.com	SCALE SHOWN
01	LEVEE DIMENSIONING	1/16/2024				DATE
02	REVISED PER COMMENTES	3/28/2024	EUNICE ALLEMAND FORCED DRAINAGE LEVEE FOR NORTH LAFOURCHE LEVEE DISTRICT LAROSE, LOUISIANA LAFOURCHE PARISH		DESIGNED BY DRAWN BY BWH CHECKED BY KJK	10/25/2023
03	REVISED PER COMMENTES	4/9/2024				PROJECT
						2022.041
						SHEET NO.
						25 OF 27

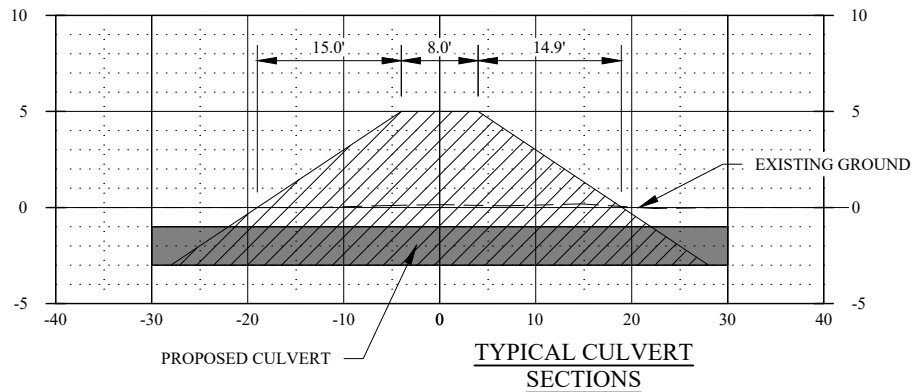

TYPICAL SECTIONS
 STA. 122+00 STA. 135+00
 STA. 144+00 STA. 148+00
 STA. 151+00

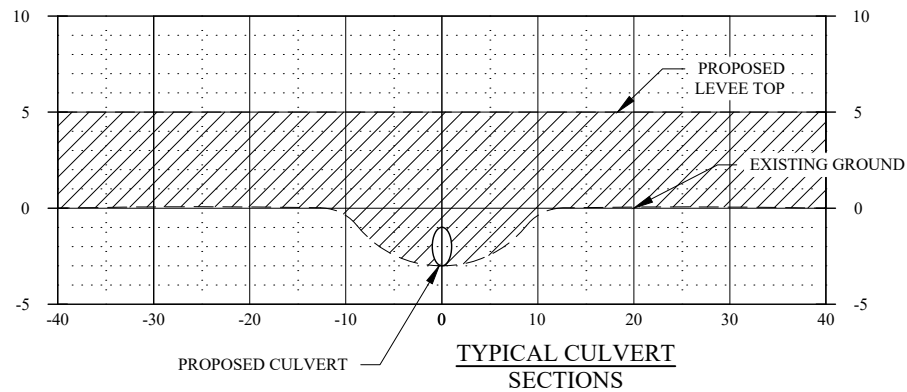
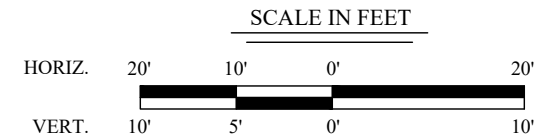

TYPICAL SECTIONS
 STA. 122+00 STA. 135+00
 STA. 144+00 STA. 148+00
 STA. 151+00

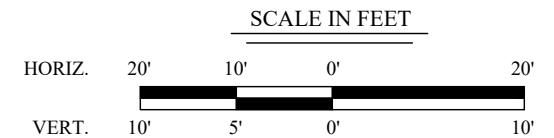

FILE: P:\2022\2022.041\DWG\ENVIRO\03_2022.041_NLLD_XSEC.DWG

THESE PLATS ARE TO BE USED EXCLUSIVELY FOR
 THE ACQUISITION OF REGULATORY PERMITS.

NO.	REVISION	DATE	SECTION VIEWS		 DELTA COAST CONSULTANTS, LLC 631 S. HOLLYWOOD RD. HOUMA, LA 70360 PHONE: 985-655-3100 www.deltacoastllc.com	SCALE SHOWN
01	LEVEE DIMENSIONING	1/16/2024				DATE
02	REVISED PER COMMENT	3/28/2024	EUNICE ALLEMAND FORCED DRAINAGE LEVEE FOR NORTH LAFOURCHE LEVEE DISTRICT		DESIGNED BY DRAWN BY CHECKED BY KJK	10/25/2023
03	REVISED PER COMMENT	4/9/2024				PROJECT
						2022.041
						SHEET NO.
			LAROSE, LOUISIANA	LAFOURCHE PARISH		26 OF 27

GENERAL NOTES:

1. AS-BUILT DRAWINGS WILL BE SUBMITTED WITHIN 30 DAYS OF COMPLETION OF THIS PROJECT TO THE LOUISIANA DEPARTMENT OF NATURAL RESOURCES, OFFICE OF CONSERVATION, PIPELINE DIVISION, P. O. BOX 94275 BATON ROUGE, LA 70804, AND TO THE LOUISIANA DEPARTMENT OF NATURAL RESOURCES, COASTAL MANAGEMENT DIVISION, P. O. BOX 44487, BATON ROUGE, LA 70804-4487.
2. ALL STRUCTURES, FACILITIES, WELL AND PIPELINES/FLOWLINES OCCURRING IN OPEN WATER AREAS OR IN OILFIELD CANALS OR SLIPS SHALL BE REMOVED WITHIN 120 DAYS OF ABANDONMENT OR THE FACILITIES FOR THE HEREIN PERMITTED USE UNLESS PRIOR WRITTEN APPROVAL TO LEAVE SUCH STRUCTURES IN PLACE IS RECEIVED FROM THE COASTAL MANAGEMENT DIVISION. THIS CONDITION DOES NOT PRECLUDE THE NECESSITY FOR REVISING THE CURRENT PERMIT OR OBTAINING A SEPARATE COASTAL USE PERMIT, SHOULD ONE BE REQUIRED.
3. STRUCTURES MUST ALSO BE MARKED/LIGHTED IN ACCORDANCE WITH U. S. COAST GUARD REGULATIONS.
4. IN ORDER TO ENSURE THE SAFETY OF ALL PARTIES, THE PERMITTEE SHALL CONTACT THE LOUISIANA ONE CALL SYSTEM (1-800-272-3020) A MINIMUM OF 48 HOURS PRIOR TO THE COMMENCEMENT OF ANY EXCAVATION (DIGGING, DREDGING, JETTING, ETC.) OR DEMOLITION ACTIVITY.
5. APPLICANT IS SUBJECT TO ALL APPLICABLE STATE LAWS RELATED TO DAMAGES WHICH ARE DEMONSTRATED TO HAVE BEEN CAUSED BY THIS PROPOSED ACTION.
6. EXISTING PUMP TO BE UTILIZED, NO ADDITIONAL STRUCTURES ARE PROPOSED

ENVIRONMENTAL IMPACTS:

1. TOTAL LEVEE LENGTH 18,902.66 L.F.
2. ACREAGE INSIDE LEAVE 306.5 A.C.
3. PROXIMATELY 3.32 ACRES OF WETLANDS TO BE PERMANENT IMPACTED BY PROPOSED PROJECT.
4. APPROXIMATELY 0.63 ACRES OF OTHER WATERS TO BE PERMANENT IMPACTED BY PROPOSED PROJECT.
5. APPROXIMATELY 9.16 ACRES OF UPLANDS TO BE PERMANENT IMPACTED BY PROPOSED PROJECT.
6. ACCESS WILL BE VIA HAMILTON STREET TO THE PROJECT LOCATION. ACCESS FOR THE CONSTRUCTION OF THE LEVEE WILL BE DOWN THE CONSTRUCTION RIGHT-OF-WAY. NO STAGING OUTSIDE OF THE CONSTRUCTION RIGHT-OF-WAY WILL BE REQUIRED.
7. ALL VEGETATION WILL BE HAULED OFF-SITE AND DISPOSED OF AT A STATE-APPROVED FACILITY.

FILL AREAS (PERMANENT IMPACTS):		
CLASSIFICATION	% AFFECTED	ACREAGE
WETLANDS	25.32	3.32
OTHER WATERS	4.81	0.10
UPLANDS	69.87	8.63
FILL MATERIALS:		
CLASSIFICATION	CUBIC YARDS	
CONCRETE/ASPHALT	0	
CRUSHED STONE OR GRAVEL:	160	
NATIVE MATERIAL (CLAY, MUD, SOIL):	N/A	
ROCK (RIP/RAP):	N/A	
SAND:	N/A	
TOPSOIL/DIRT:	N/A	
OTHER: HAULED-IN MATERIAL	37,221	

FILE: P:\2022\2022.041\DWG\ENVIRO\03_2022.041_NLLD_XSEC.DWG

THESE PLATS ARE TO BE USED EXCLUSIVELY FOR
THE ACQUISITION OF REGULATORY PERMITS.

NO.	REVISION	DATE	SECTION VIEWS		<div><div>DELTA COAST CONSULTANTS, LLC</div><div>631 S. HOLLYWOOD RD. HOUMA, LA 70360</div><div>PHONE: 985-655-3100 www.deltacoastllc.com</div></div>			SCALE
01	LEVEE DIMENSIONING	1/16/2024						DATE
02	REVISED PER COMMENT	3/28/2024	10/25/2023					
03	REVISED PER COMMENT	4/9/2024	PROJECT					
			2022.041					
			SHEET NO.					
			LAROSE, LOUISIANA	LAFOURCHE PARISH	DESIGNED BY	DRAWN BY BWH	CHECKED BY KJK	27 OF 27