



DEPARTMENT OF THE ARMY
U.S. ARMY CORPS OF ENGINEERS, NEW ORLEANS DISTRICT
7400 LEAKE AVE
NEW ORLEANS, LA 70118-3651

September 25, 2023

Regulatory Division
Western Evaluation Branch

Project Manager:
Johnny J. Duplantis
(504) 862-2458
johnny.j.duplantis@usace.army.mil

Application #: MVN-2023-00706-WPP

PUBLIC NOTICE

Interested parties are hereby notified that a permit application has been received by the New Orleans District of the U.S. Army Corps of Engineers pursuant to: [**X**] Section 10 of the Rivers and Harbors Act of March 3, 1899 (30 Stat. 1151; 33 USC 403); and/or [**X**] Section 404 of the Clean Water Act (86 Stat. 816; 33 USC 1344), and/or [] Section 14 of the Rivers and Harbors Act of 1899 (33 U.S.C. Section 408).

PIPELINE ABANDONMENT AND REMOVAL IN TERREBONNE PARISH

NAME OF APPLICANT: Transcontinental Gas Pipeline Company, LLC, c/o: Michelle Cortez, 13100 Northwest Freeway, Suite 150, Houston, Texas, Louisiana 77040.

LOCATION OF WORK: Located in Terrebonne Parish, in state and federal waters of the Gulf of Mexico, Louisiana, (lat. 29.000792, long. -90.795159), as shown within the enclosed drawings. Hydrologic Unit Code 08090302, Terrebonne Watershed.

CHARACTER OF WORK: The proposed project would include the abandoning of approximately 32.1 linear miles of natural gas pipelines within the Pelto and Ship Shoal Blocks of state and federal offshore waters. A total of six pipeline segments would be abandoned. Four pipeline segments would be abandoned entirely in federal waters; whereas two pipeline segments to be abandoned are located both in federal and state waters. Approximately 26.5 miles of pipeline would be removed in federal waters and 5.6 miles of pipeline from both federal and state waters. Additionally, the applicant proposes to abandon risers in place from two offshore facilities (South Pelto 10 A Platform, and South Pelto 11 F Platform) and remove risers from one offshore facility (Ship Shoal 70 Platform). A total of approximately 1,156.09 acres of unvegetated waterbottoms would be temporarily impacted by the proposed project due to dredging, jetting, and barge staging. The applicant has not proposed to provide compensatory mitigation, as there are no permanent impacts to waterbottoms anticipated by this project as currently proposed.

The comment period on the requested Department of the Army Permit will close **20 days** from the date of this public notice. Written comments, including suggestions for modifications or objections to the proposed work, stating reasons thereof, are being solicited from anyone having interest in this permit request, and must be submitted so as to be received before or by the last day of the comment period. Letters and/or comments concerning the subject permit application must reference the Applicant's Name and the Permit Application Number and can be preferably emailed to the Corps of Engineer's project manager listed above or forwarded to the Corps of Engineers at the address above, **ATTENTION: REGULATORY DIVISION, RGW, Johnny Duplantis**. Individuals or parties may also request an extension of time in which to comment on the proposed work by mail or preferably by emailing the specified project manager listed above. Any request for an extension of time to comment must be specific and substantively supportive of the requested extension and received by this office prior to the end of the initial comment period. The Branch Chief will review the request and the requester will be promptly notified of the decision to grant or deny the request. If granted, the time extension will be continuous and inclusive of the initial comment period and will not exceed a total of 30 calendar days. This public notice is also available for review online at <https://go.usa.gov/xennJ>

Corps of Engineers Permit Criteria

The decision whether to issue a permit will be based on an evaluation of the probable impacts, including cumulative impacts of the proposed activity on the public interest. That decision will reflect the national concern for both protection and utilization of important resources. The benefit which reasonably may be expected to accrue from the proposal must be balanced against its reasonably foreseeable detriments. All factors which may be relevant to the proposal will be considered including the cumulative effects thereof; among those are conservation, economics, aesthetics, general environmental concerns, wetlands, historic properties, fish and wildlife values, flood hazards, floodplain values, land use, navigation, shoreline erosion and accretion, recreation, water supply and conservation, water quality, energy needs, safety, food and fiber production, mineral needs, considerations of property ownership and, in general, the needs and welfare of the people.

The U.S. Army Corps of Engineers is soliciting comments from the public, federal, state, and local agencies and officials, Indian Tribes, and other interested parties in order to consider and evaluate the impacts of this proposed activity. Any comments received will be considered by the U.S. Army Corps of Engineers to determine whether to make, modify, condition, or deny a permit for this proposal. To make this decision, comments are used to assess impacts on endangered species, historic properties, water quality, general environmental effects, and other public interest factors listed above. Comments are used in the preparation of an Environmental Assessment and/or an Environmental Impact Statement pursuant to the National Environmental Policy Act. Comments are also used to determine the need for a public hearing and to determine the overall public interest of the proposed activity.

The New Orleans District is presently unaware of properties listed on the National Register of Historic Places at or near the proposed work but is pending further review in accordance with the National Historic Preservation Act. The possibility exists that the proposed work may damage or destroy presently unknown archeological, scientific, prehistorical, historical sites, or data. As deemed necessary, copies of this public notice will be sent to the State Archeologist, State Historic Preservation Officer, and federally listed tribes regarding potential impacts to cultural resources.

Based on the Information Planning and Consultation (IPaC) tool for Endangered Species in Louisiana, as signed on January 27, 2020, between the U.S. Army Corps of Engineers, New Orleans and the U.S. Fish and Wildlife Service, it has been determined that the project is located in waters known to be utilized by the West Indian Manatee (*Trichechus manatus*) and determined that the activity is not likely to adversely affect this species. If the DA permit is approved, the permittee will be required to follow the IPaC mitigative conditions for the West Indian Manatee (*Trichechus manatus*).

Our initial finding is that the proposed work would not likely adversely affect species listed as endangered by the U.S. Department of Commerce, and/or habitat designated as critical to the survival and recovery of any such species. It has been determined that the project is located in waters known to be utilized by the Green Sea Turtle (*Chelonia mydas*), Kemp's Ridley Sea Turtle (*Lepidochelys kempii*), Loggerhead Sea Turtle (*Caretta caretta*) and the Sperm Whale (*Physeter macrocephalus*).

This notice initiates the Essential Fish Habitat (EFH) consultation requirements of the Magnuson-Stevens Fishery Conservation and Management Act. The applicant's proposal may result in the destruction, alteration, and/or disturbance of **1,156 acres** of EFH utilized by various life stages of red drum and penaeid shrimp. Our initial determination is that the proposed action would not have a substantial adverse impact on EFH or federally managed fisheries in the Gulf of Mexico. Our final determination relative to project impacts and the need for mitigation measures is subject to review by and coordination with the National Marine Fisheries Service.

If the proposed work involves deposits of dredged or fill material into navigable waters, the evaluation of the probable impacts will include the application of guidelines established by the Administrator of the Environmental Protection Agency. *Also, a certification that the proposed activity will not violate applicable water quality standards will be required from the Louisiana Department of Environmental Quality before a Department of the Army permit could be issued.*

Any person may request within the comment period specified in this notice, that a public hearing be held to consider this application. Requests for public hearings shall state with particularity, the reasons for holding a public hearing, and can be preferably emailed to the USACE project manager listed above or mailed to the address listed above.

The applicant has certified that the proposed activity described in the application complies with and will be conducted in a manner that is consistent with the Louisiana Department of Natural Resource's Coastal Resources Program (Application # P20190886). The Department of the Army permit will not be issued unless the applicant receives approval or a waiver of the Coastal Use Permit by the Louisiana Department of Natural Resources.

You are invited to communicate the information contained in this notice to any other parties whom you deem likely to have interest in the matter.

Darrell S. Barbara
Chief, Western Evaluation Branch
Regulatory Division

Enclosures

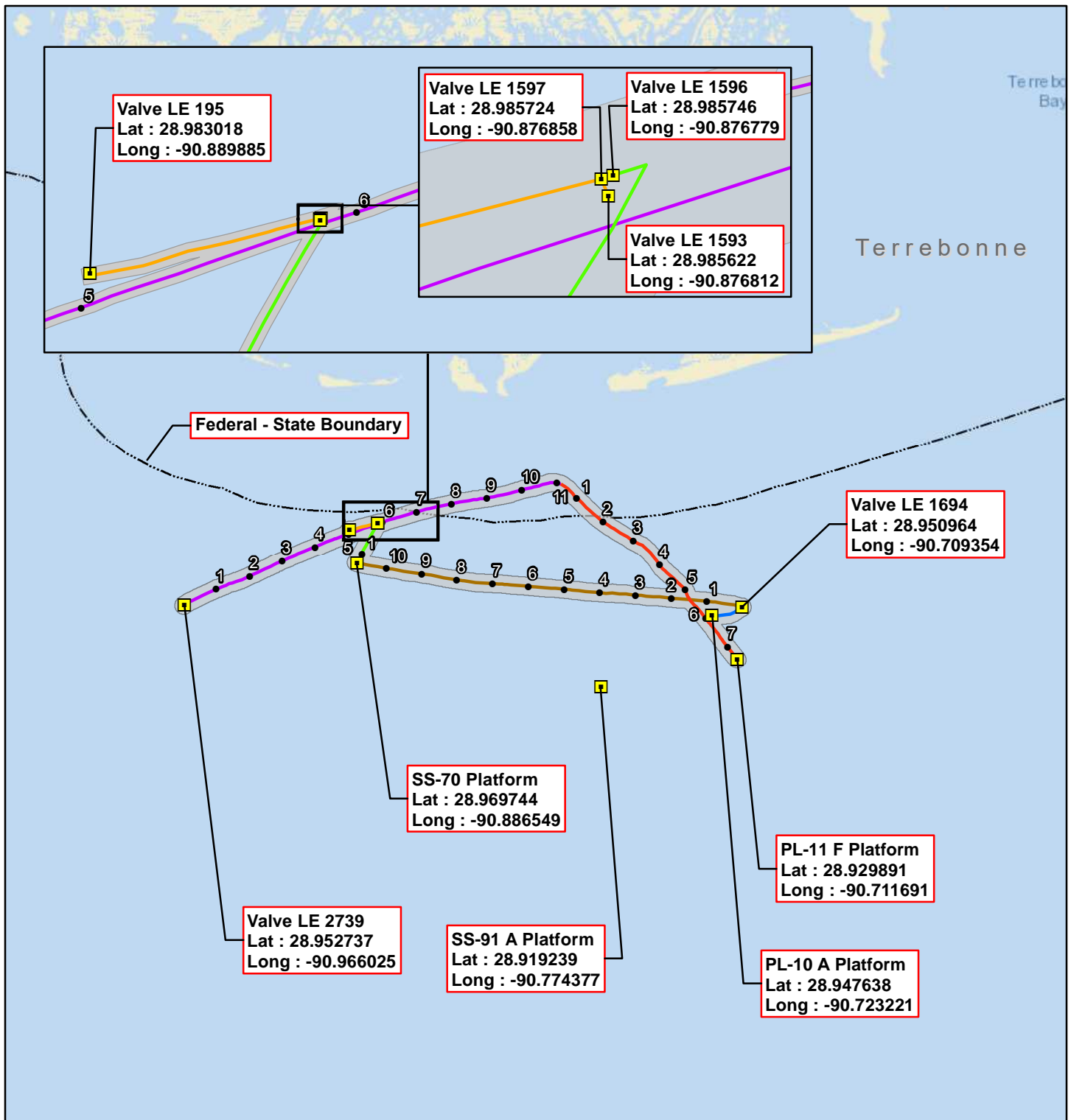

- Milepost
- Platform/Valve Site
- Pipeline Removal
- Parish Boundary
- PSN 1534
- PSN 1536
- PSN 4778
- PSN 5135
- PSN 5136
- PSN 5137

Note: LE is an identifier used by Transcontinental Gas Pipe Line Company, LLC for valves within the Central Louisiana System.

0 2 4 Miles



Vicinity Map
Pelto Area Abandonment Project
Transcontinental Gas Pipe Line Company, LLC
Gulf of Mexico

Page 1 of 1

Scale: 1:250,000

NAD 1983 LA-S ft

Date: December, 2021

Note: Approximate 80 foot section to be abandoned in place at each active crossing location.

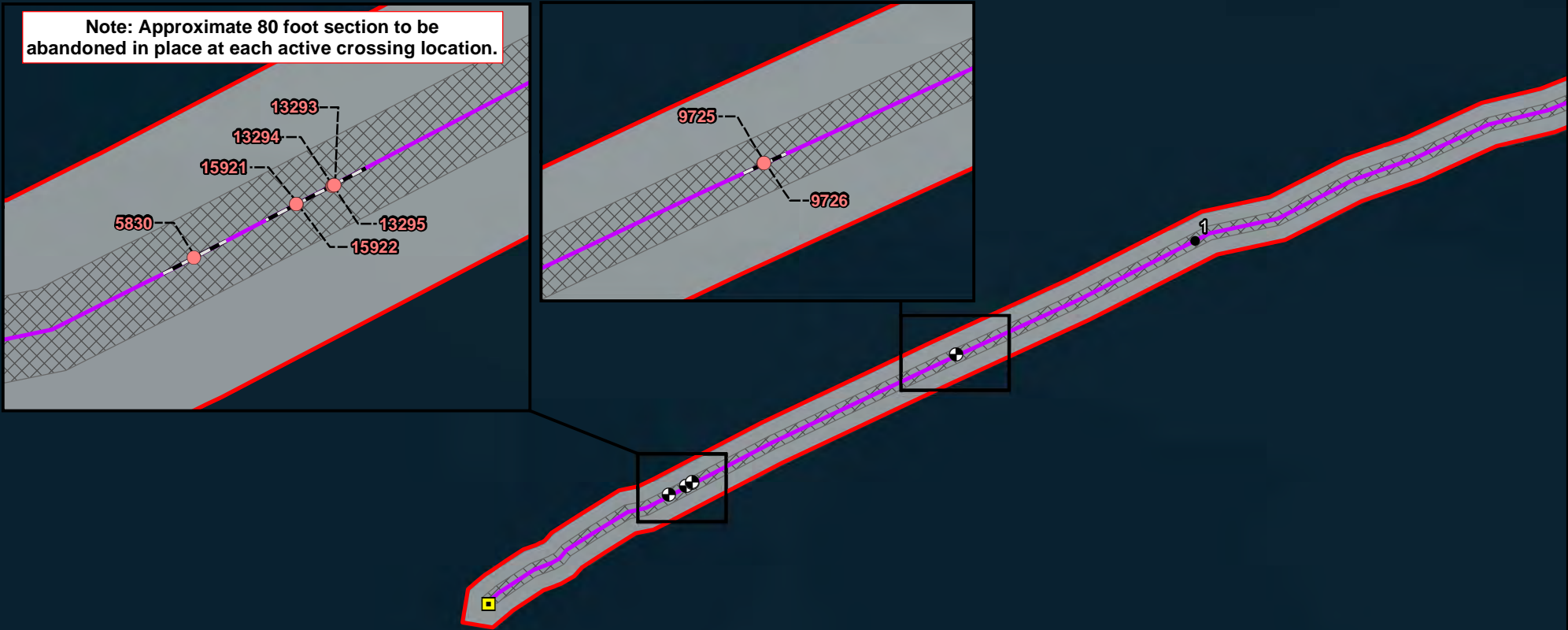

Area Within Federal Waters
Temporary Workspace: 654.884 Acres
To be Jetted: 303.995 Acres

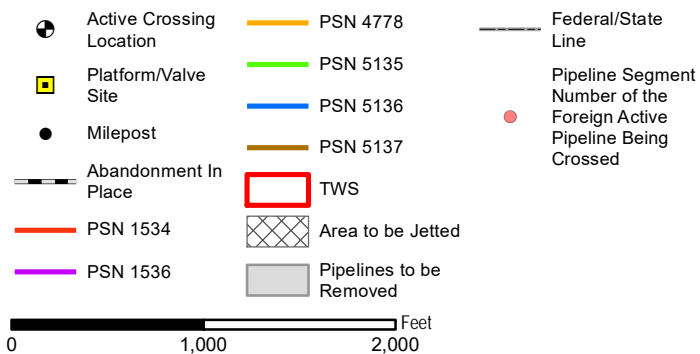
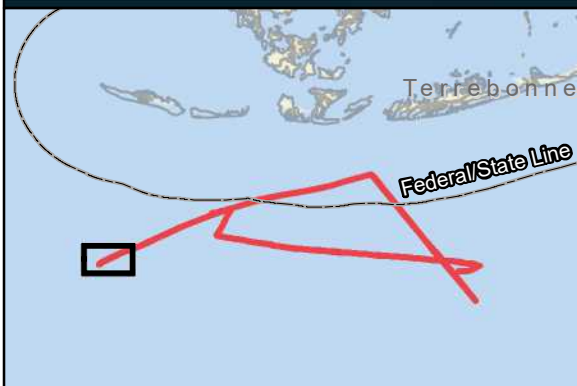

Aerial Map
Pelto Area Abandonment Project
Transcontinental Gas Pipeline Company, L.L.C
Gulf of Mexico

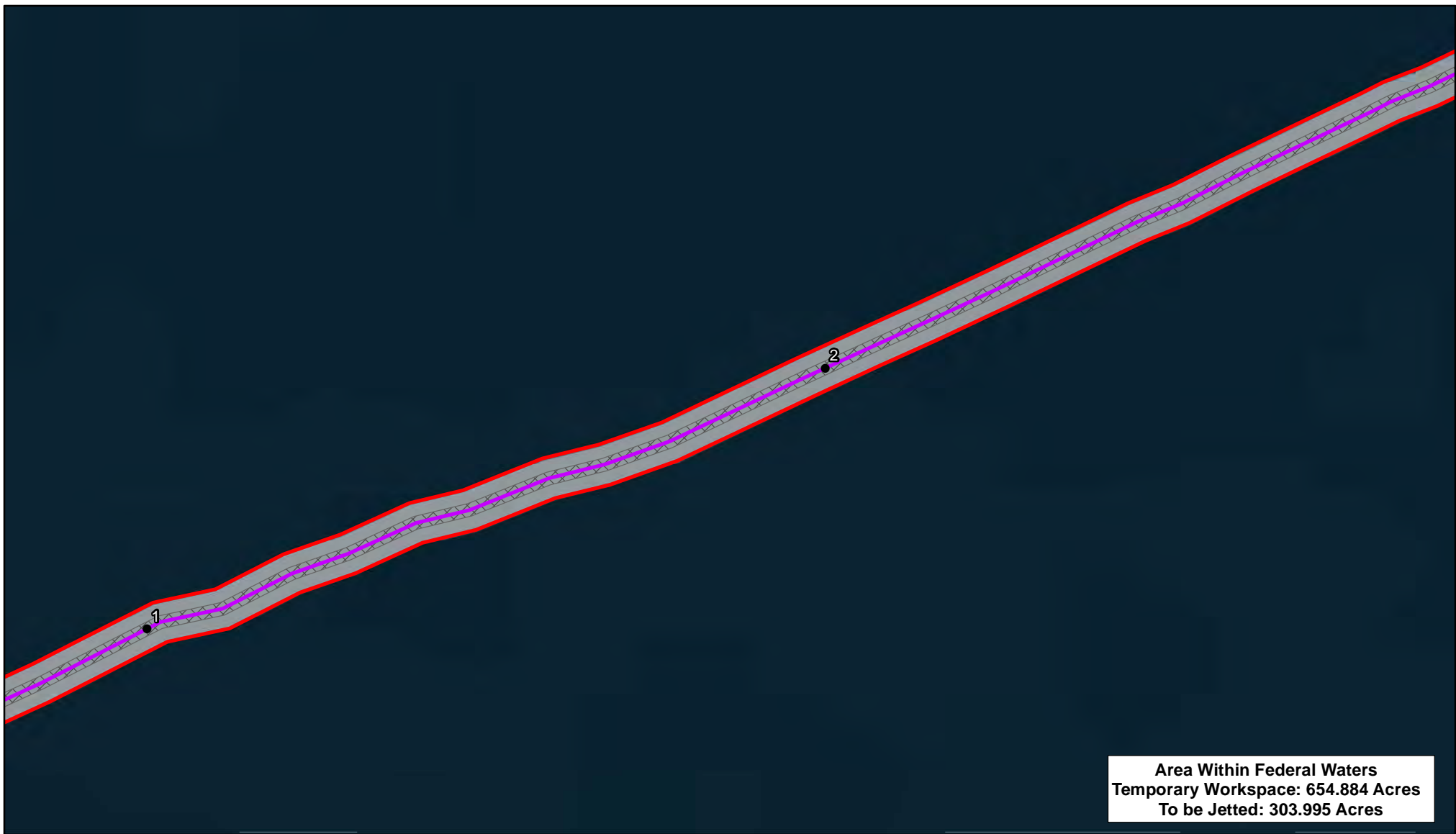

Area Within Federal Waters
Temporary Workspace: 654.884 Acres
To be Jettied: 303.995 Acres

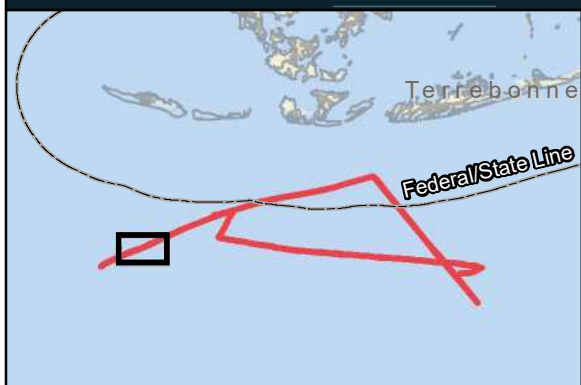

- | | |
|----------------------------|-------------------------|
| ● Active Crossing Location | PSN 5135 |
| ■ Platform/Valve Site | PSN 5136 |
| ● Milepost | PSN 5137 |
| — Abandonment In Place | TWS |
| — PSN 1534 | Area to be Jettied |
| — PSN 1536 | Pipelines to be Removed |
| — PSN 4778 | Federal/State Line |

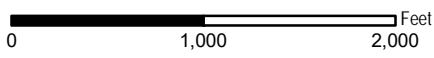

Aerial Map
 Pelto Area Abandonment Project
 Transcontinental Gas Pipeline Company, L.L.C.
 Gulf of Mexico

Page 2 of 22	Scale: 1:12,000
NAD83 StatePlane LA-S ft	Date: April 2023

Note: Approximate 80 foot section to be abandoned in place at each active crossing location.

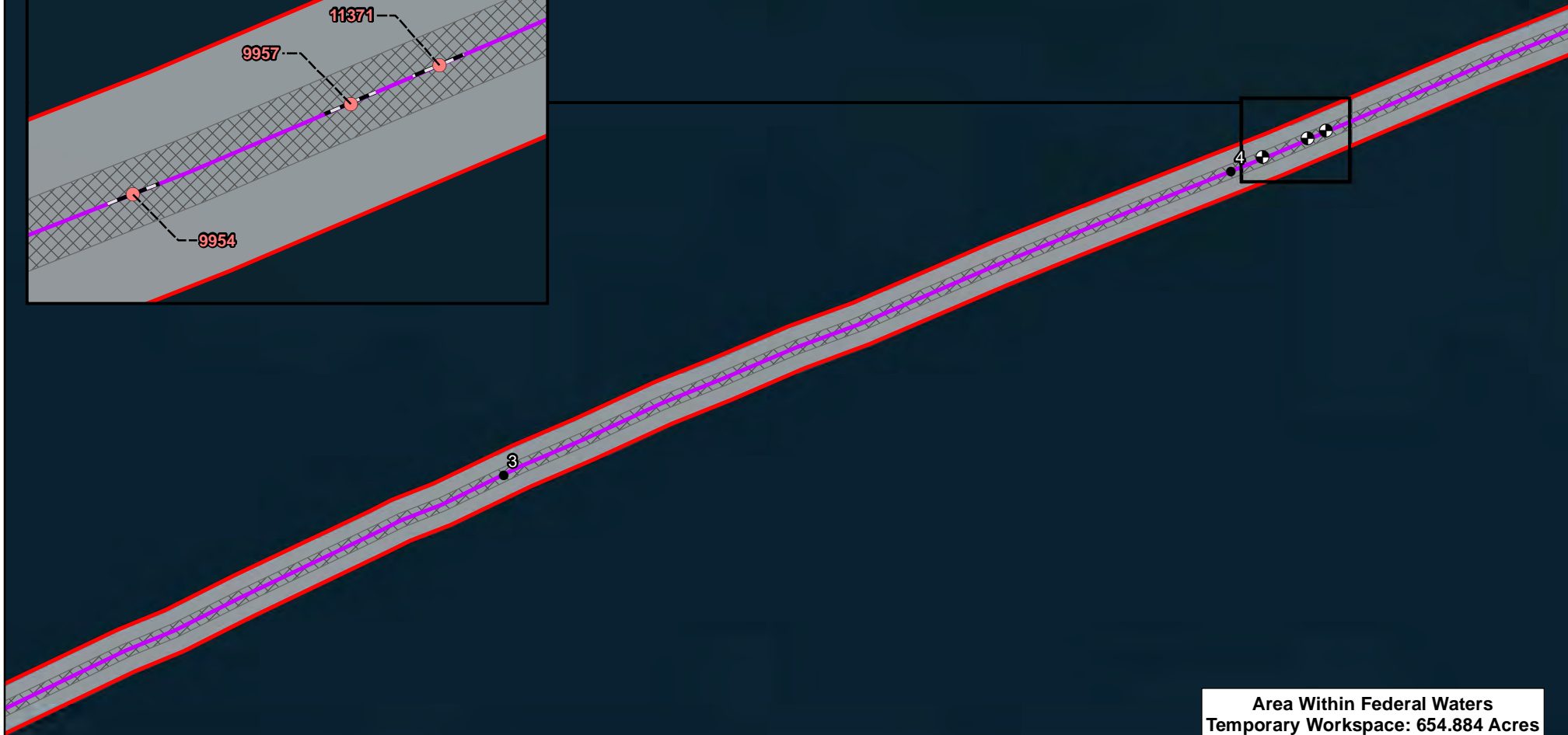
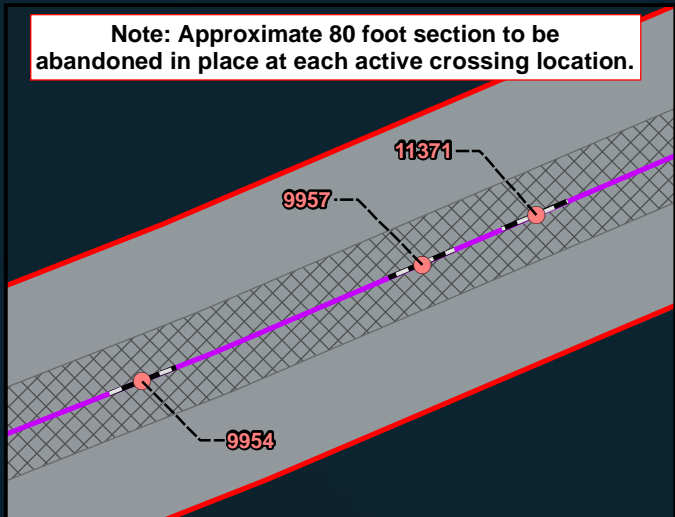

Area Within Federal Waters
Temporary Workspace: 654.884 Acres
To be Jetted: 303.995 Acres



- Active Crossing Location
- Platform/Valve Site
- Milepost
- Abandonment In Place
- PSN 1534
- PSN 1536
- PSN 4778
- PSN 5135
- PSN 5136
- PSN 5137
- TWS
- ▨ Area to be Jetted
- Pipelines to be Removed
- Federal/State Line
- Pipeline Segment Number of the Foreign Active Pipeline Being Crossed

0 1,000 2,000 Feet



Aerial Map
Pelto Area Abandonment Project
Transcontinental Gas Pipeline Company, L.L.C
Gulf of Mexico

Page 3 of 22
NAD83 StatePlane LA-S ft

Scale: 1:12,000
Date: May 2023

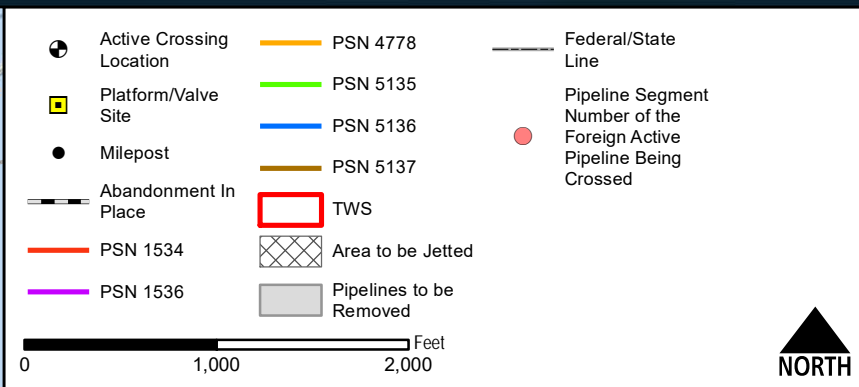
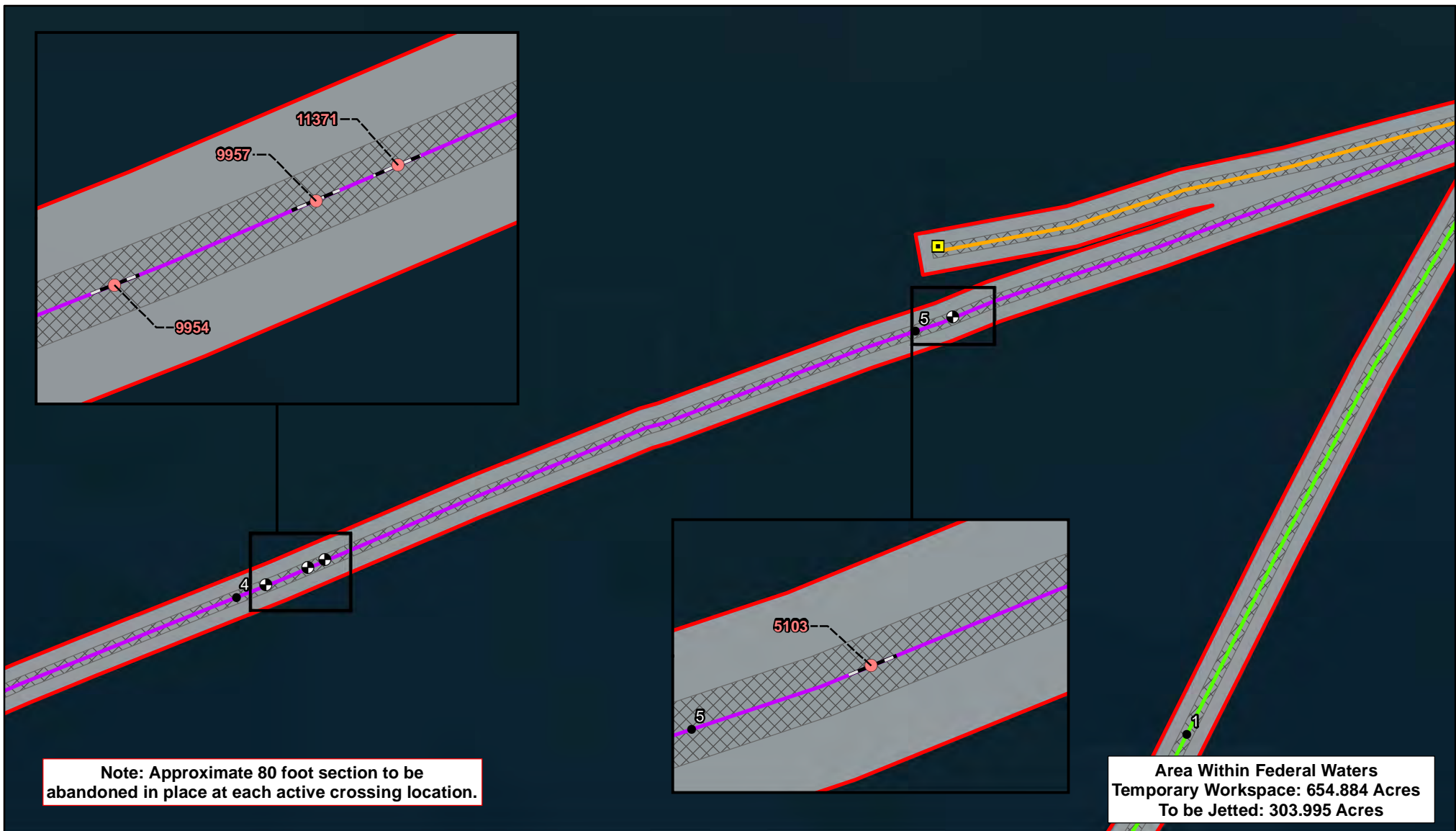

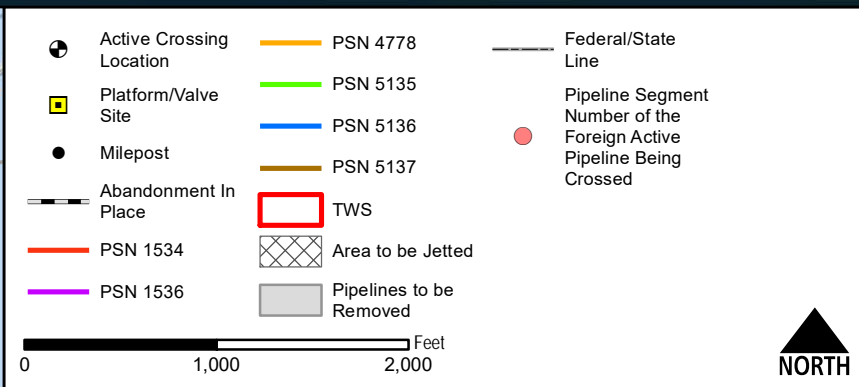
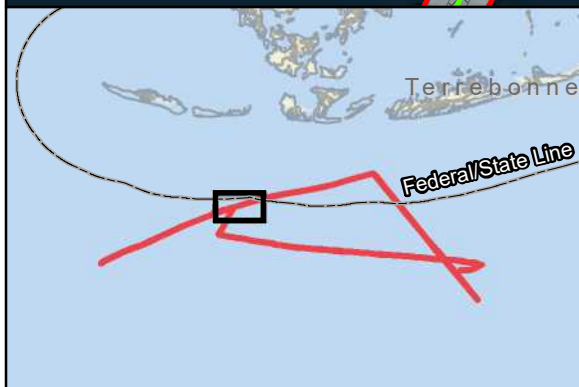
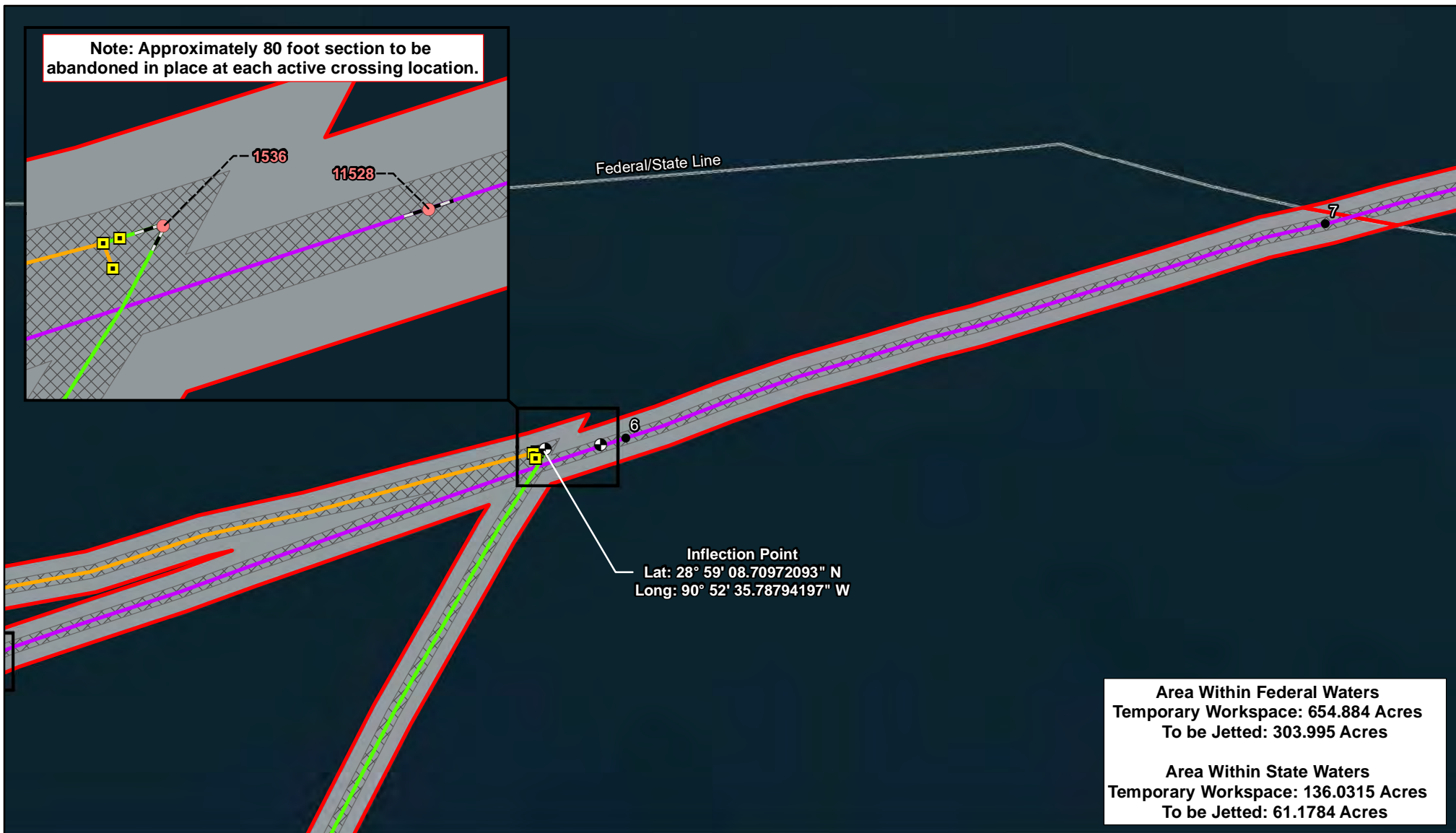

Aerial Map Pelto Area Abandonment Project Transcontinental Gas Pipeline Company, L.L.C Gulf of Mexico	
Page 4 of 22	Scale: 1:12,000
NAD83 StatePlane LA-S ft	Date: May 2023

Note: Approximately 80 foot section to be abandoned in place at each active crossing location.

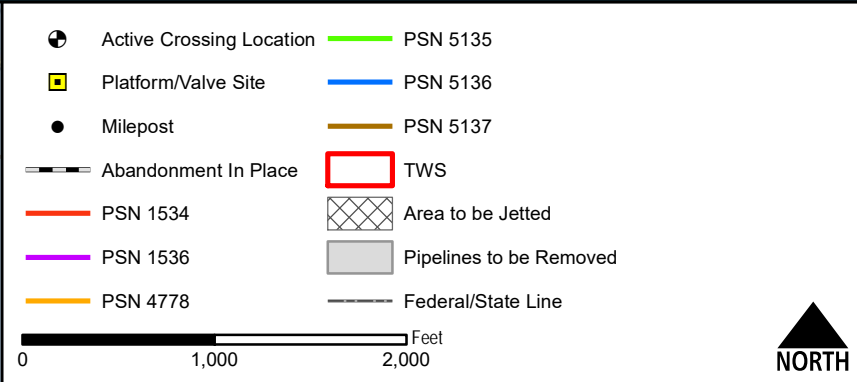

Aerial Map Pelto Area Abandonment Project Transcontinental Gas Pipeline Company, L.L.C Gulf of Mexico	
Page 5 of 22	Scale: 1:12,000
NAD83 StatePlane LA-S ft	Date: May 2023





Aerial Map
 Pelto Area Abandonment Project
 Transcontinental Gas Pipeline Company, L.L.C.
 Gulf of Mexico

Page 6 of 22	Scale: 1:12,000
NAD83 StatePlane LA-S ft	Date: April 2023

Note: Approximate 80 foot section to be abandoned in place at each active crossing location.

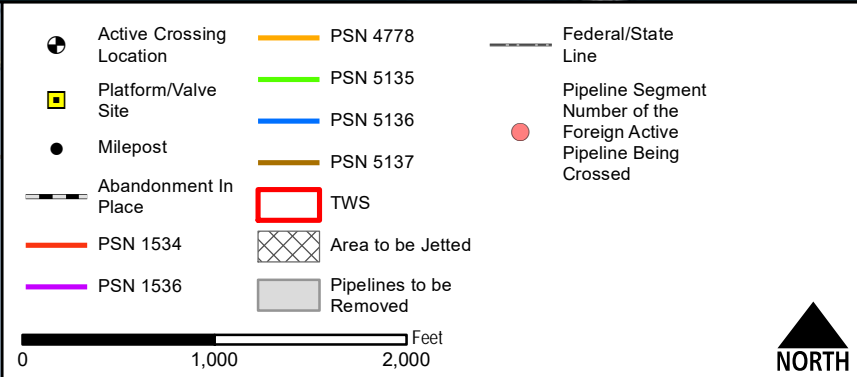
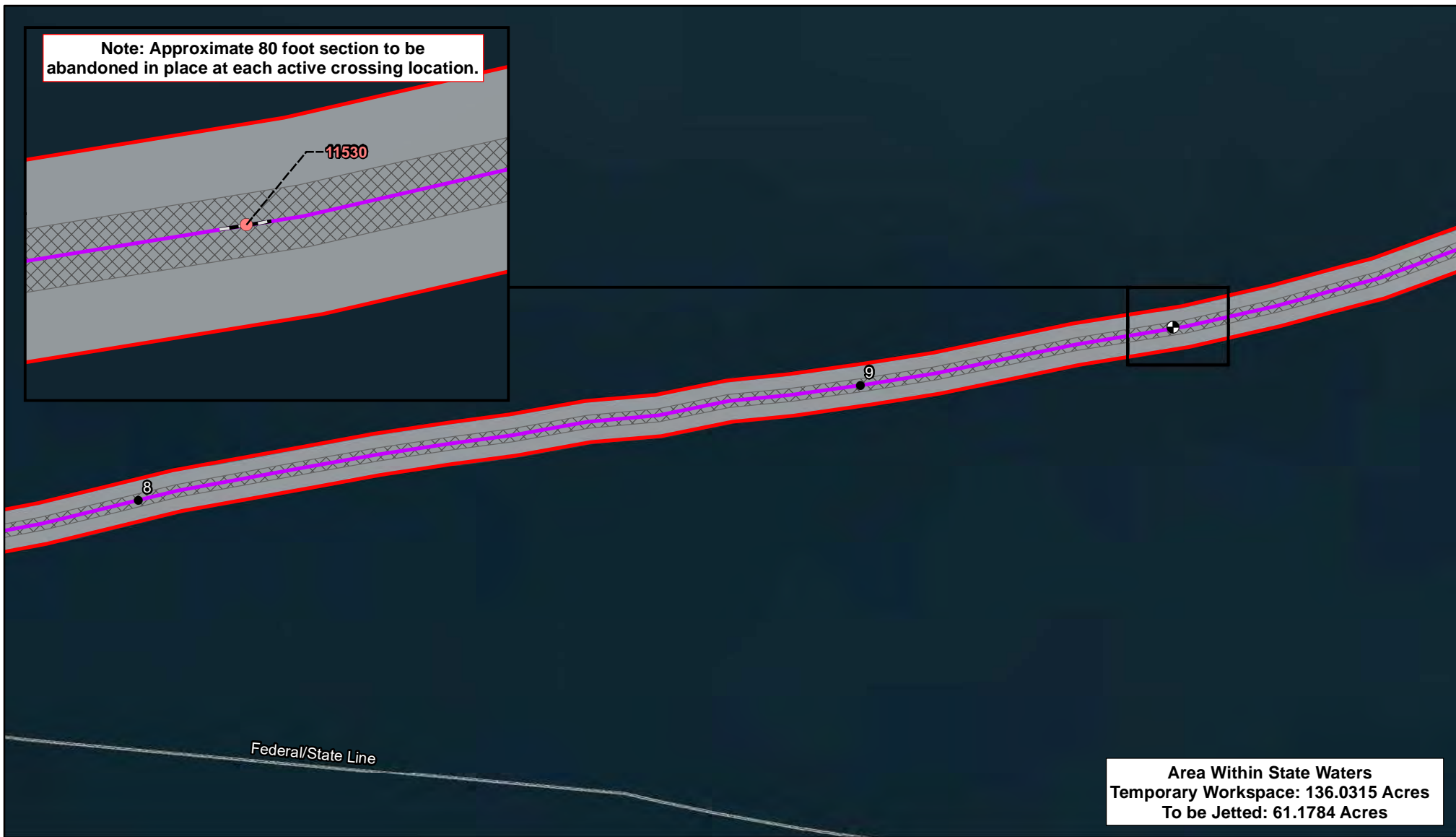

<p>Aerial Map Pelto Area Abandonment Project Transcontinental Gas Pipeline Company, L.L.C Gulf of Mexico</p>	
Page 7 of 22	Scale: 1:12,000
NAD83 StatePlane LA-S ft	Date: May 2023

Note: Approximate 80 foot section to be abandoned in place at each active crossing location.

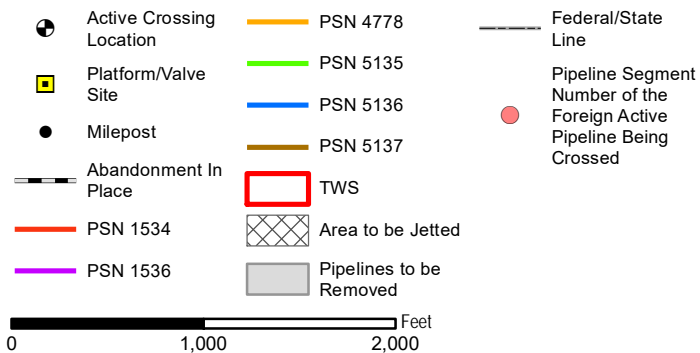
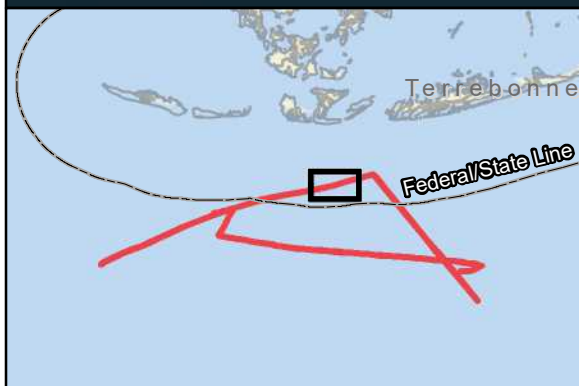
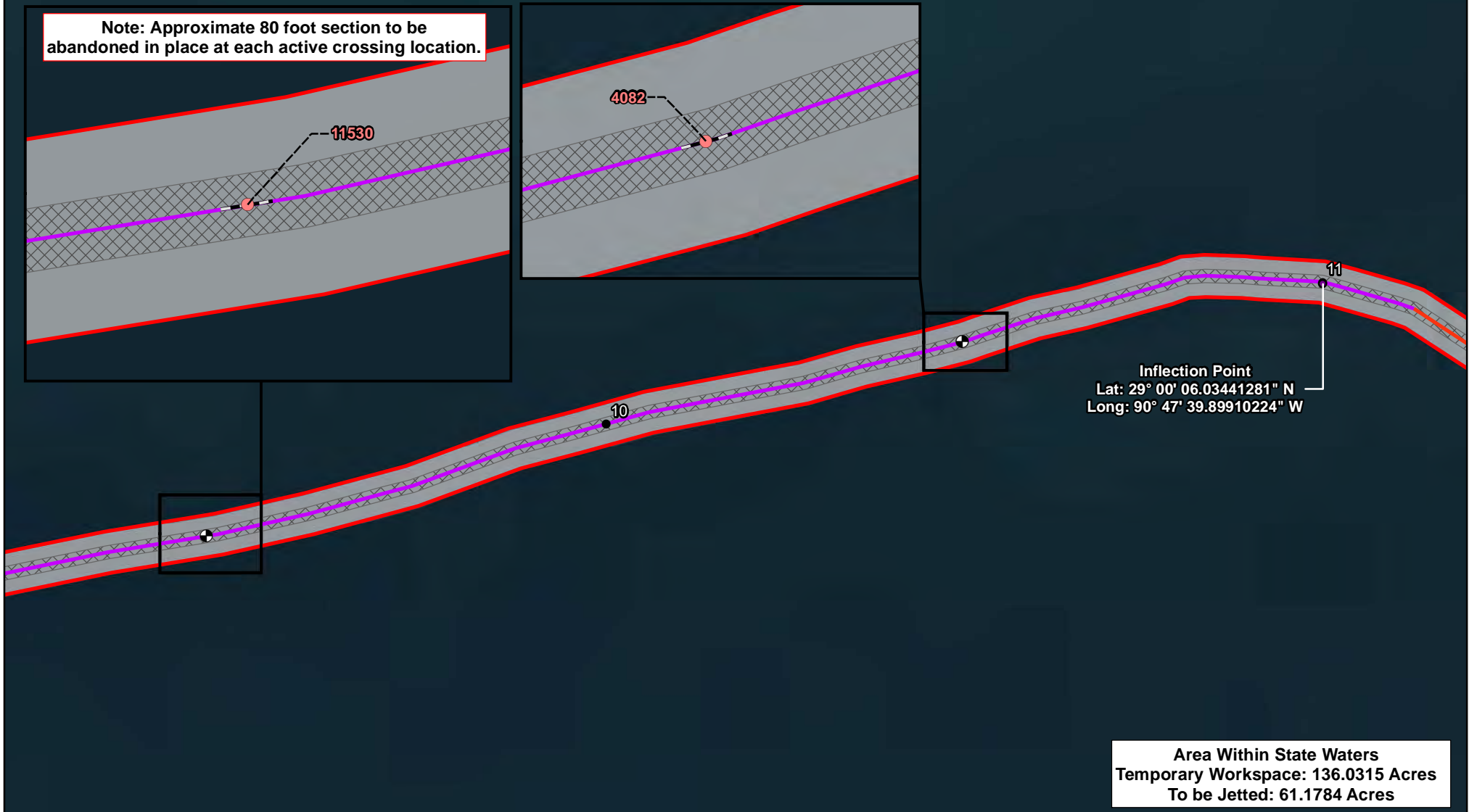

Aerial Map
Pelto Area Abandonment Project
Transcontinental Gas Pipeline Company, L.L.C.
Gulf of Mexico

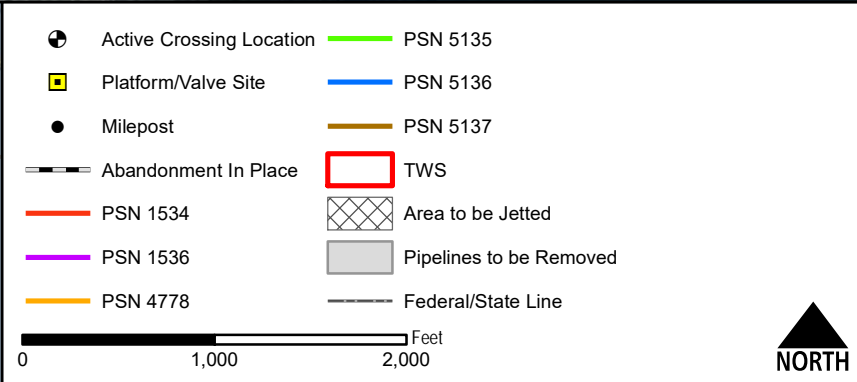
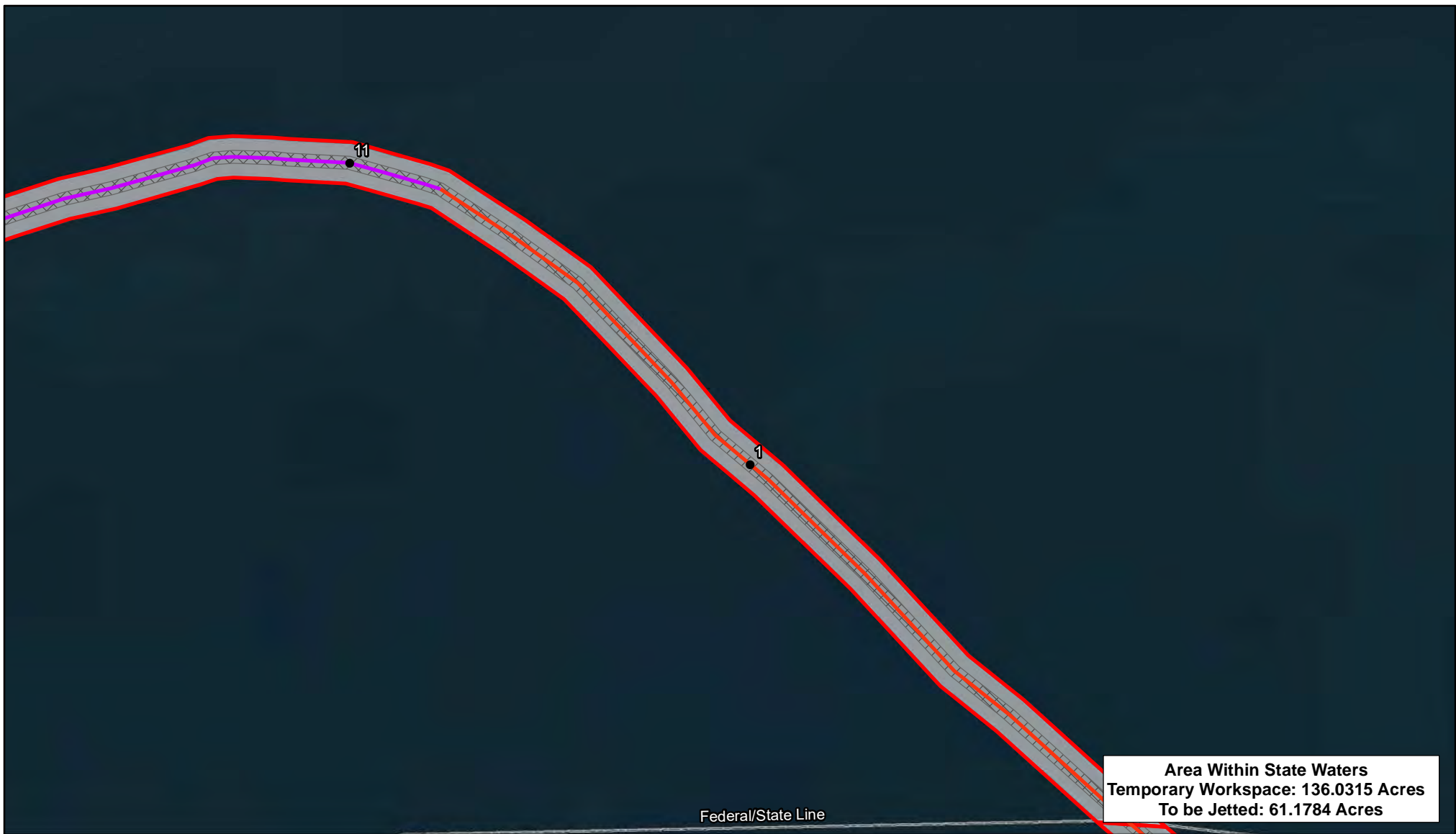



Aerial Map
Pelto Area Abandonment Project
Transcontinental Gas Pipeline Company, L.L.C.
Gulf of Mexico

Page 9 of 22	Scale: 1:12,000
NAD83 StatePlane LA-S ft	Date: April 2023

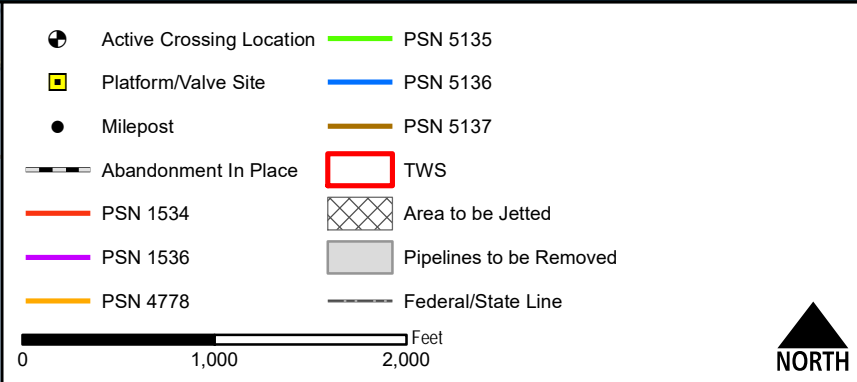



Aerial Map
Pelto Area Abandonment Project
Transcontinental Gas Pipeline Company, L.L.C
Gulf of Mexico

Page 10 of 22	Scale: 1:12,000
NAD83 StatePlane LA-S ft	Date: April 2023

Note: Approximate 80 foot section to be abandoned in place at each active crossing location.

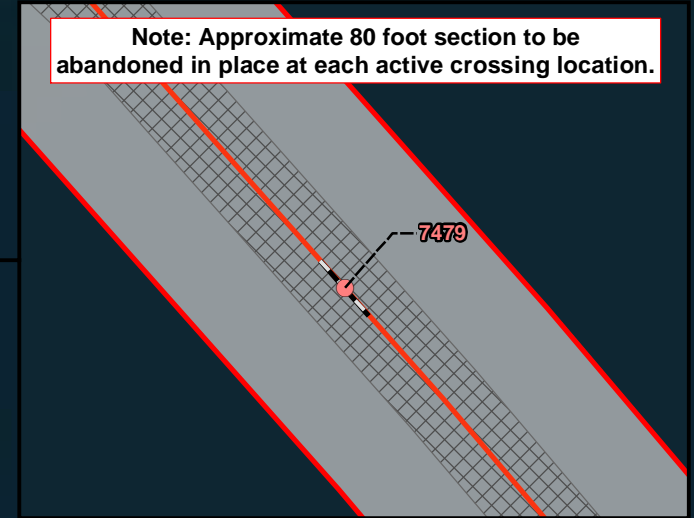

Area Within Federal Waters
Temporary Workspace: 654.884 Acres
To be Jetted: 303.995 Acres



- Active Crossing Location
- Platform/Valve Site
- Milepost
- Abandonment In Place
- PSN 1534
- PSN 1536
- PSN 4778
- PSN 5135
- PSN 5136
- PSN 5137
- TWS
- ▨ Area to be Jetted
- Pipelines to be Removed

- Federal/State Line
- Pipeline Segment Number of the Foreign Active Pipeline Being Crossed

0 1,000 2,000 Feet



Aerial Map
Pelto Area Abandonment Project
Transcontinental Gas Pipeline Company, L.L.C.
Gulf of Mexico

Page 11 of 22

Scale: 1:12,000

NAD83 StatePlane LA-S ft

Date: May 2023

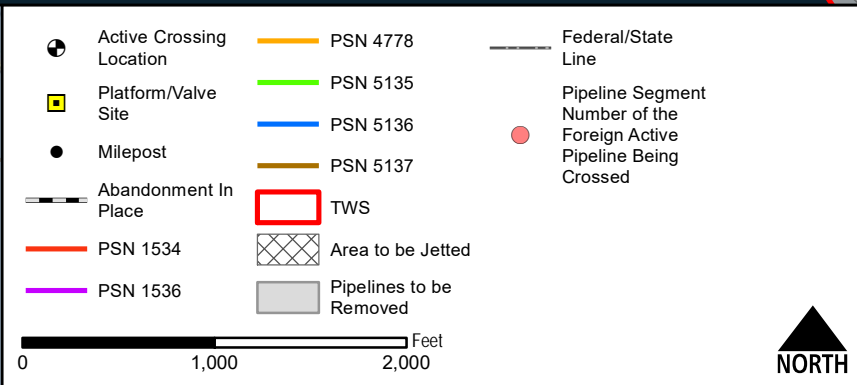
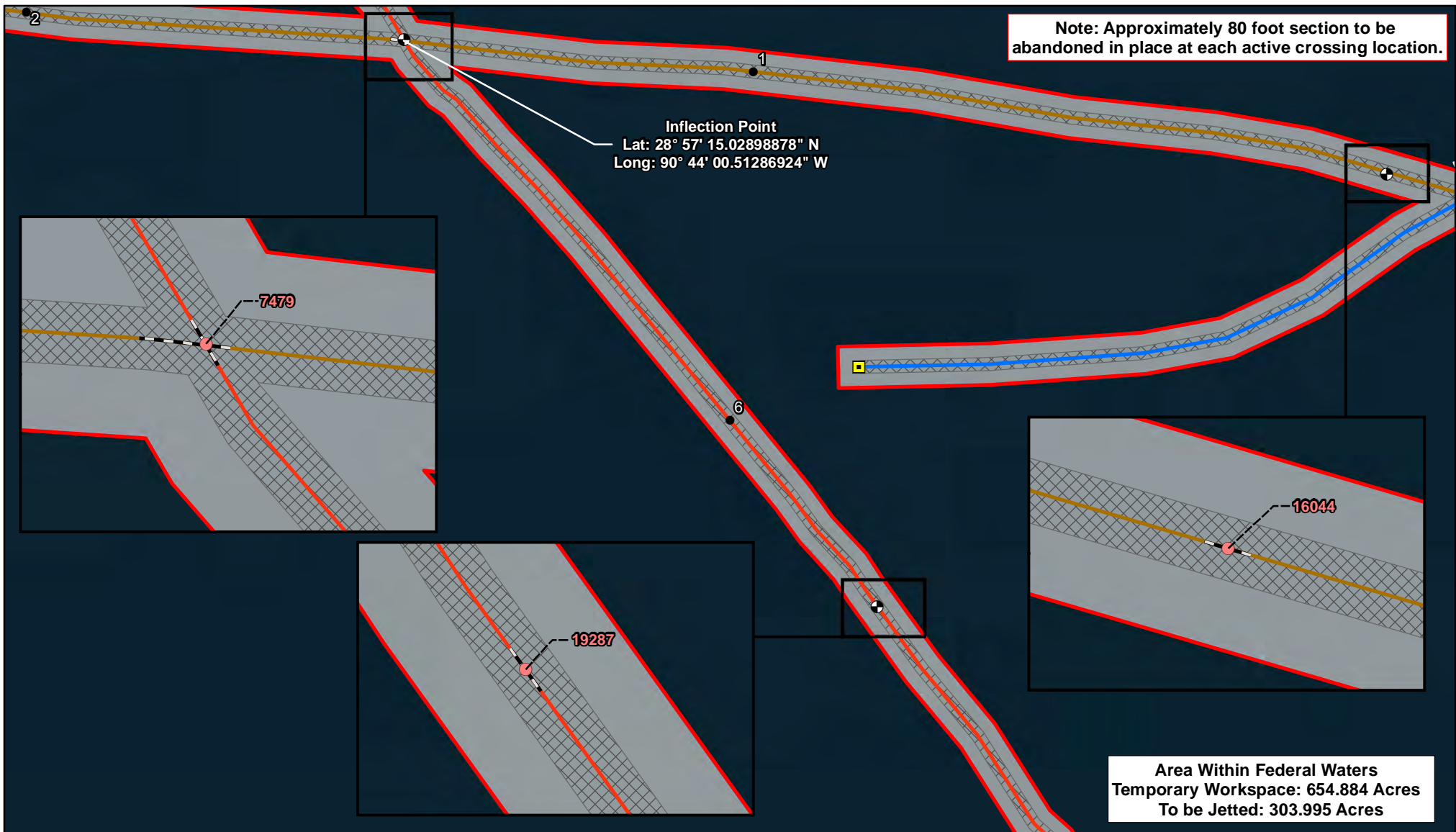



Aerial Map
Pelto Area Abandonment Project
Transcontinental Gas Pipeline Company, L.L.C
Gulf of Mexico

Page 12 of 22	Scale: 1:12,000
NAD83 StatePlane LA-S ft	Date: May 2023

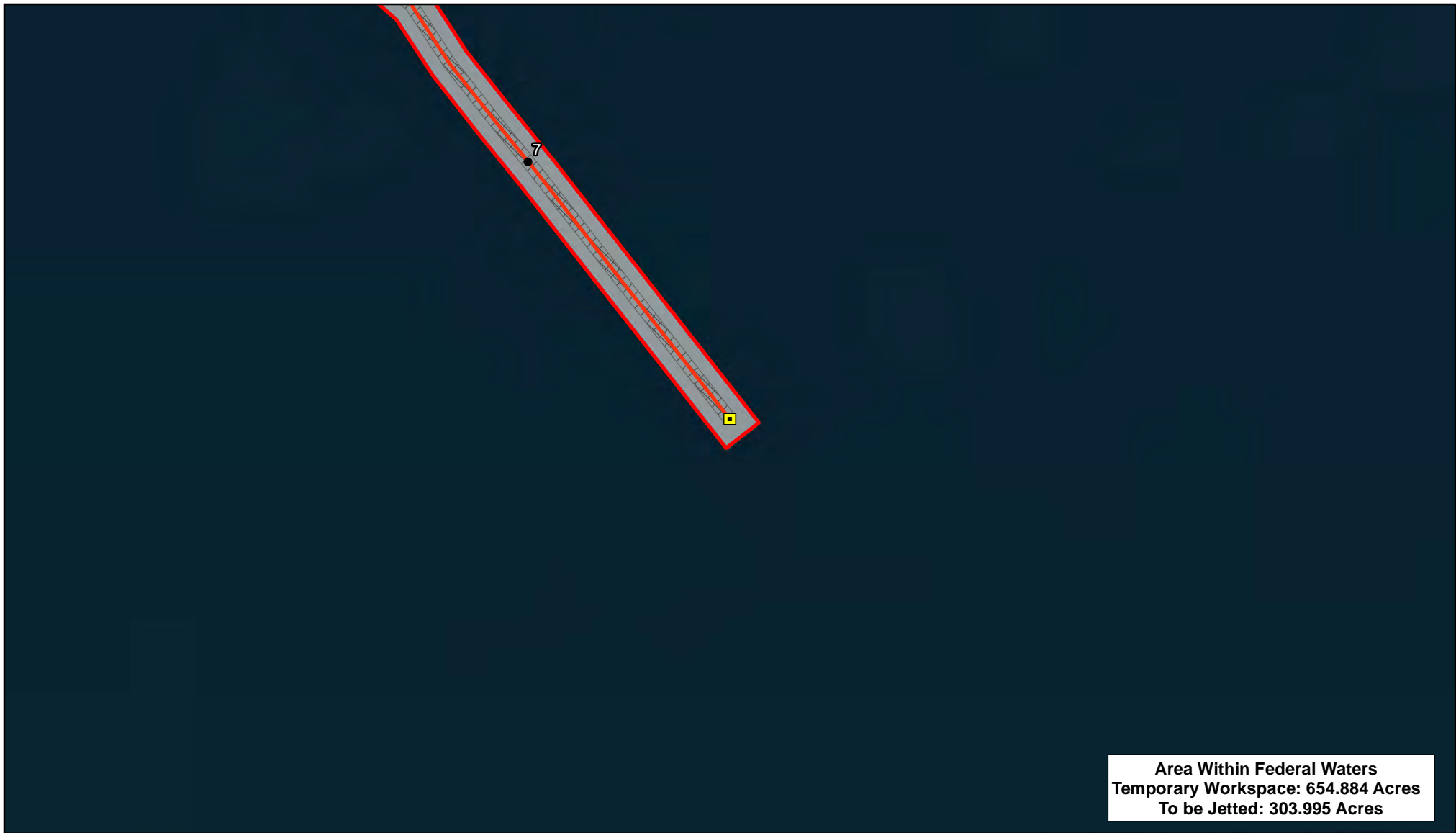

- Active Crossing Location
 - Platform/Valve Site
 - Milepost
 - Abandonment In Place
 - PSN 1534
 - PSN 1536
 - PSN 4778
 - PSN 5135
 - PSN 5136
 - PSN 5137
 - TWS
 - ▨ Area to be Jettied
 - ▨ Pipelines to be Removed
 - Federal/State Line
- 0 1,000 2,000 Feet



Aerial Map
 Pelto Area Abandonment Project
 Transcontinental Gas Pipeline Company, L.L.C
 Gulf of Mexico

Page 13 of 22	Scale: 1:12,000
NAD83 StatePlane LA-S ft	Date: April 2023

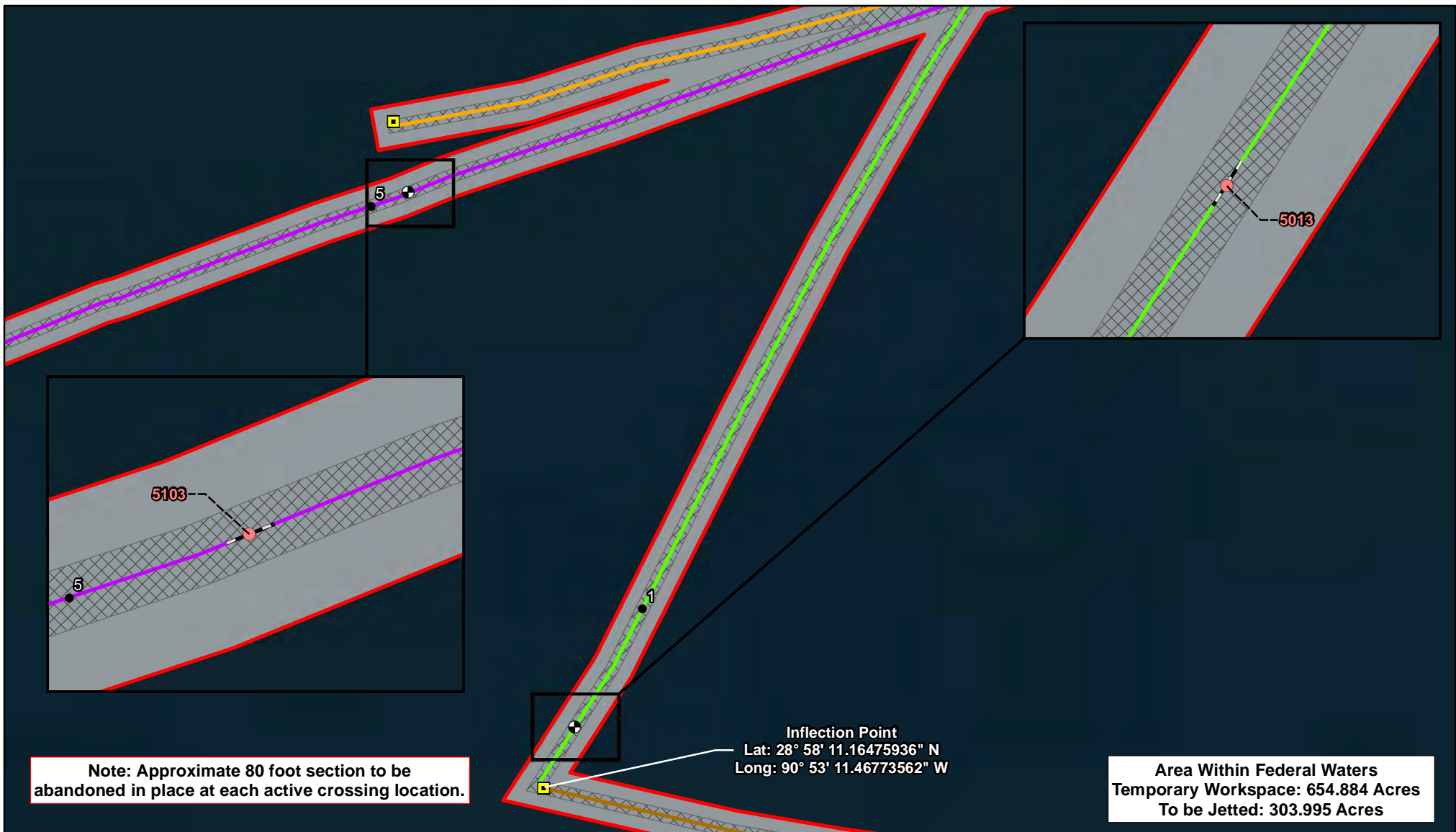

Note: Approximate 80 foot section to be abandoned in place at each active crossing location.

**Area Within Federal Waters
Temporary Workspace: 654.884 Acres
To be Jettied: 303.995 Acres**

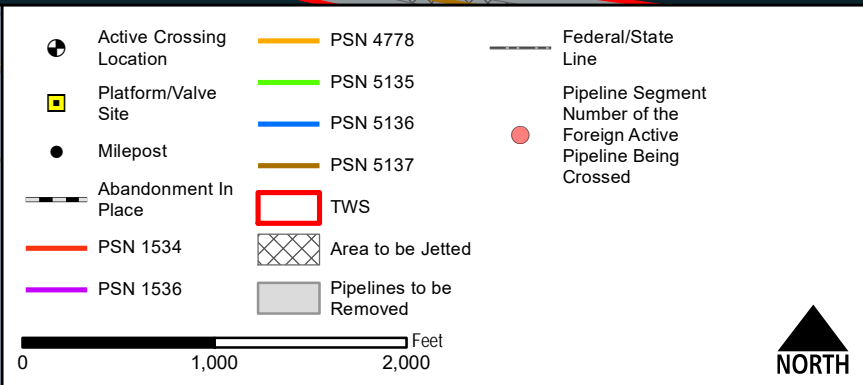

Aerial Map
Pelto Area Abandonment Project
Transcontinental Gas Pipeline Company, L.L.C
Gulf of Mexico

Page 14 of 22	Scale: 1:12,000
NAD83 StatePlane LA-S ft	Date: May 2023



Area Within Federal Waters
Temporary Workspace: 654.884 Acres
To be Jettied: 303.995 Acres



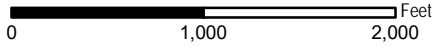

- | | |
|----------------------------|-------------------------|
| ● Active Crossing Location | PSN 5135 |
| ■ Platform/Valve Site | PSN 5136 |
| ● Milepost | PSN 5137 |
| — Abandonment In Place | TWS |
| PSN 1534 | Area to be Jettied |
| PSN 1536 | Pipelines to be Removed |
| PSN 4778 | Federal/State Line |

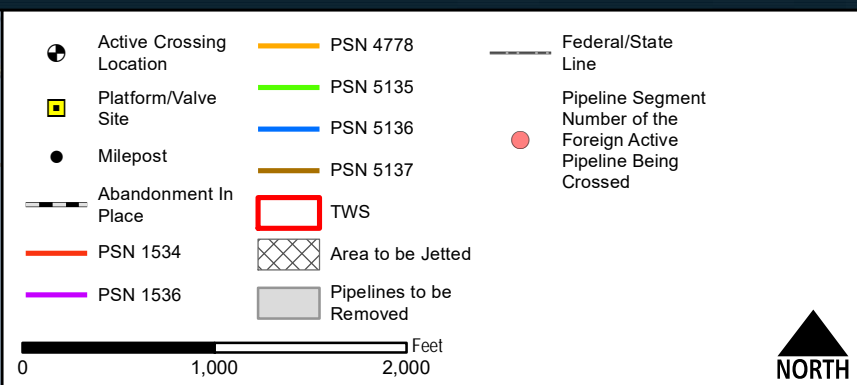
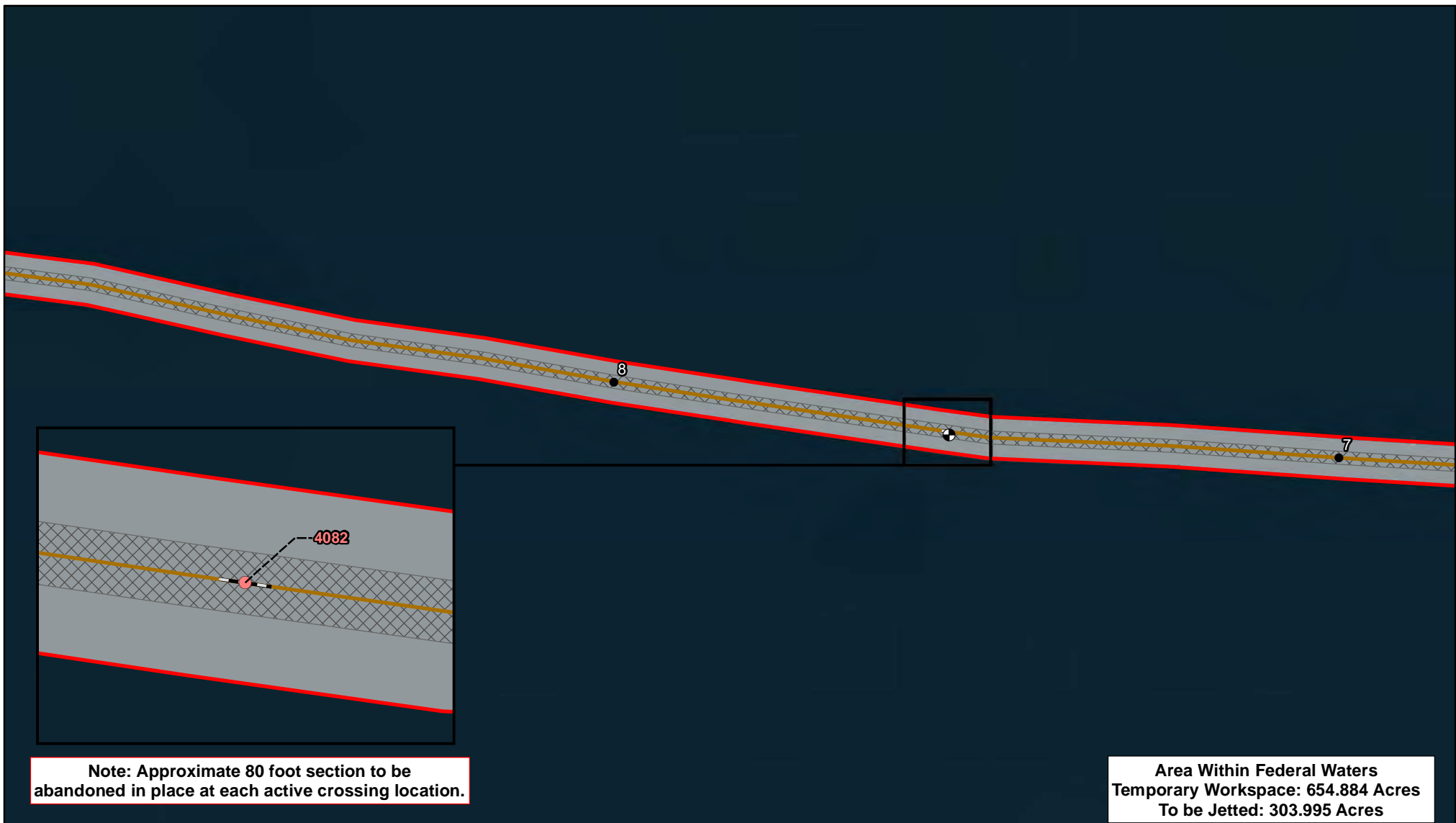

Aerial Map
 Pelto Area Abandonment Project
 Transcontinental Gas Pipeline Company, L.L.C
 Gulf of Mexico

Page 15 of 22	Scale: 1:12,000
NAD83 StatePlane LA-S ft	Date: April 2023





Aerial Map
Pelto Area Abandonment Project
Transcontinental Gas Pipeline Company, L.L.C.
Gulf of Mexico

Page 16 of 22	Scale: 1:12,000
NAD83 StatePlane LA-S ft	Date: May 2023

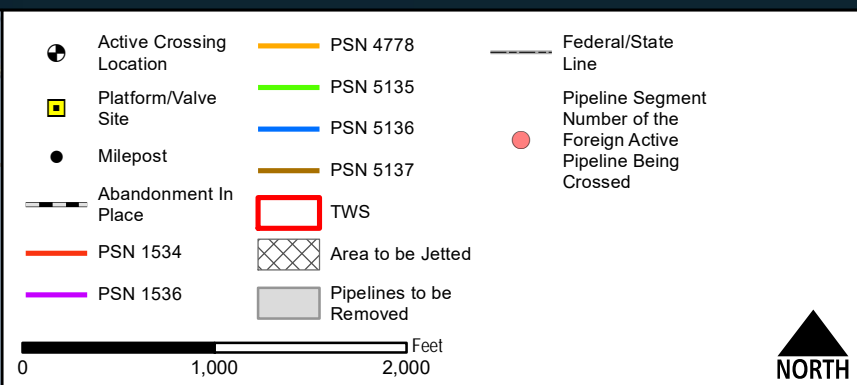



Aerial Map
Pelto Area Abandonment Project
Transcontinental Gas Pipeline Company, L.L.C.
Gulf of Mexico

Page 17 of 22	Scale: 1:12,000
NAD83 StatePlane LA-S ft	Date: May 2023

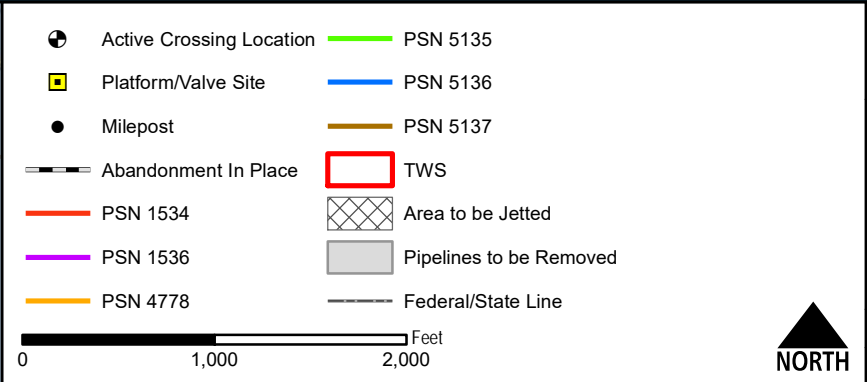



Aerial Map
 Pelto Area Abandonment Project
 Transcontinental Gas Pipeline Company, L.L.C
 Gulf of Mexico

Page 18 of 22	Scale: 1:12,000
NAD83 StatePlane LA-S ft	Date: April 2023

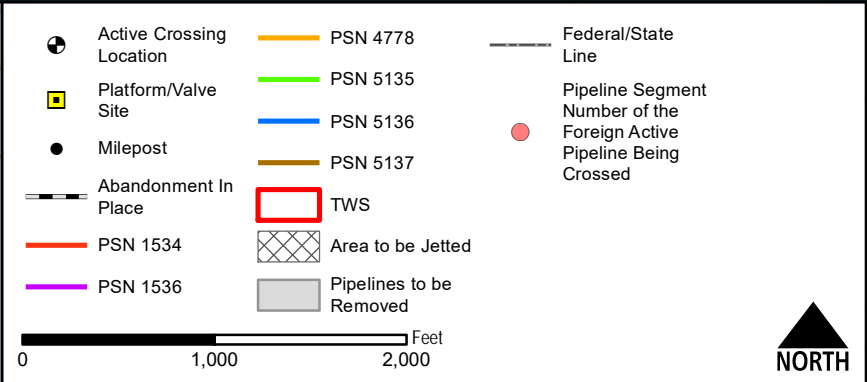

Aerial Map
Pelto Area Abandonment Project
Transcontinental Gas Pipeline Company, L.L.C.
Gulf of Mexico

Page 19 of 22	Scale: 1:12,000
NAD83 StatePlane LA-S ft	Date: May 2023

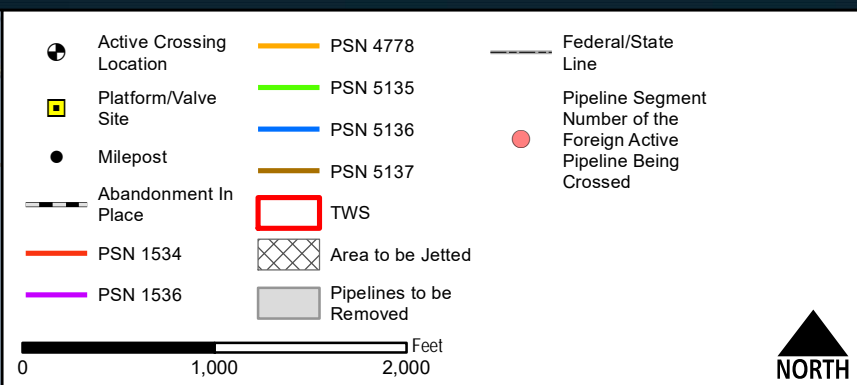

Aerial Map
Pelto Area Abandonment Project
Transcontinental Gas Pipeline Company, L.L.C
Gulf of Mexico

Page 20 of 22	Scale: 1:12,000
NAD83 StatePlane LA-S ft	Date: May 2023

Note: Approximately 80 foot section to be abandoned in place at each active crossing location.

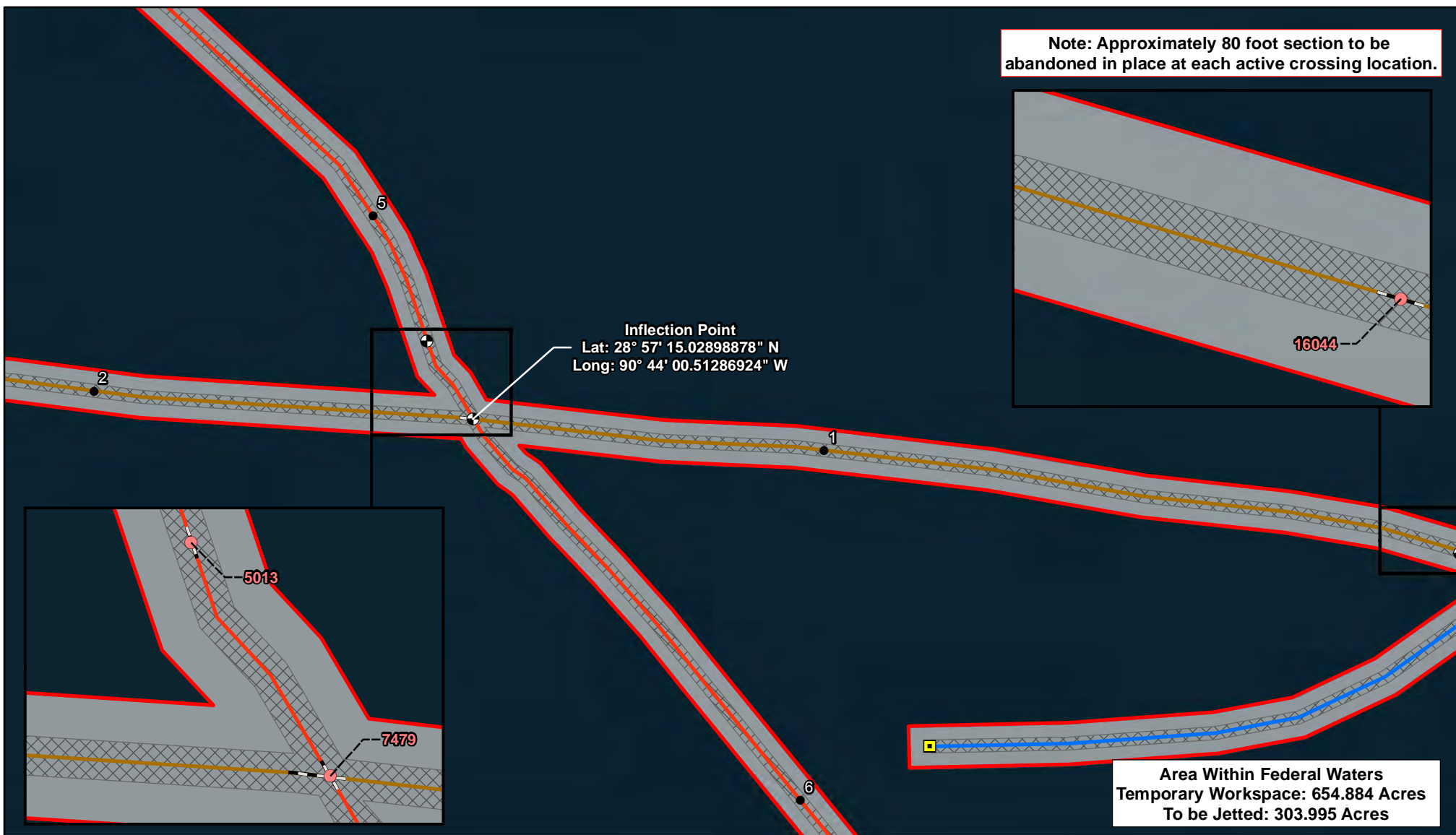

**Area Within Federal Waters
Temporary Workspace: 654.884 Acres
To be Jettied: 303.995 Acres**



- | | | | | | |
|--|--------------------------|--|-------------------------|--|--|
| | Active Crossing Location | | PSN 4778 | | Federal/State Line |
| | Platform/Valve Site | | PSN 5135 | | Pipeline Segment Number of the Foreign Active Pipeline Being Crossed |
| | Milepost | | PSN 5136 | | |
| | Abandonment In Place | | PSN 5137 | | |
| | PSN 1534 | | TWS | | |
| | PSN 1536 | | Area to be Jettied | | |
| | | | Pipelines to be Removed | | |

0 1,000 2,000 Feet



Aerial Map
Pelto Area Abandonment Project
Transcontinental Gas Pipeline Company, L.L.C
Gulf of Mexico

Page 21 of 22

Scale: 1:12,000

NAD83 StatePlane LA-S ft

















Date: May 2023

A map of the North Sea showing the coastline of Norway and Sweden. A red line indicates the 1927 boundary. A dashed line with a red dot marks a specific location on the coast, labeled '1927'.



Date: May 2023



- | | | | | | |
|---|--------------------------|---|-------------------------|---|---|
|  | Active Crossing Location |  | PSN 4778 |  | Federal/State Line |
|  | Platform/Valve Site |  | PSN 5135 |  | Pipeline Segment |
|  | Milepost |  | PSN 5136 |  | Number of the Foreign Active Pipeline Being Crossed |
|  | Abandonment In Place |  | PSN 5137 | | |
|  | PSN 1534 |  | TWS | | |
|  | PSN 1536 |  | Area to be Jetted | | |
| | |  | Pipelines to be Removed | | |

A horizontal number line with a black segment from 0 to 1,000 and a white segment from 1,000 to 2,000. The word "Feet" is at the right end.



4/21/2023 - P:\Y-2023\2023.0630\DWG\PROFILES\PROFILE BASE_NAD27 UTM 15.DWG

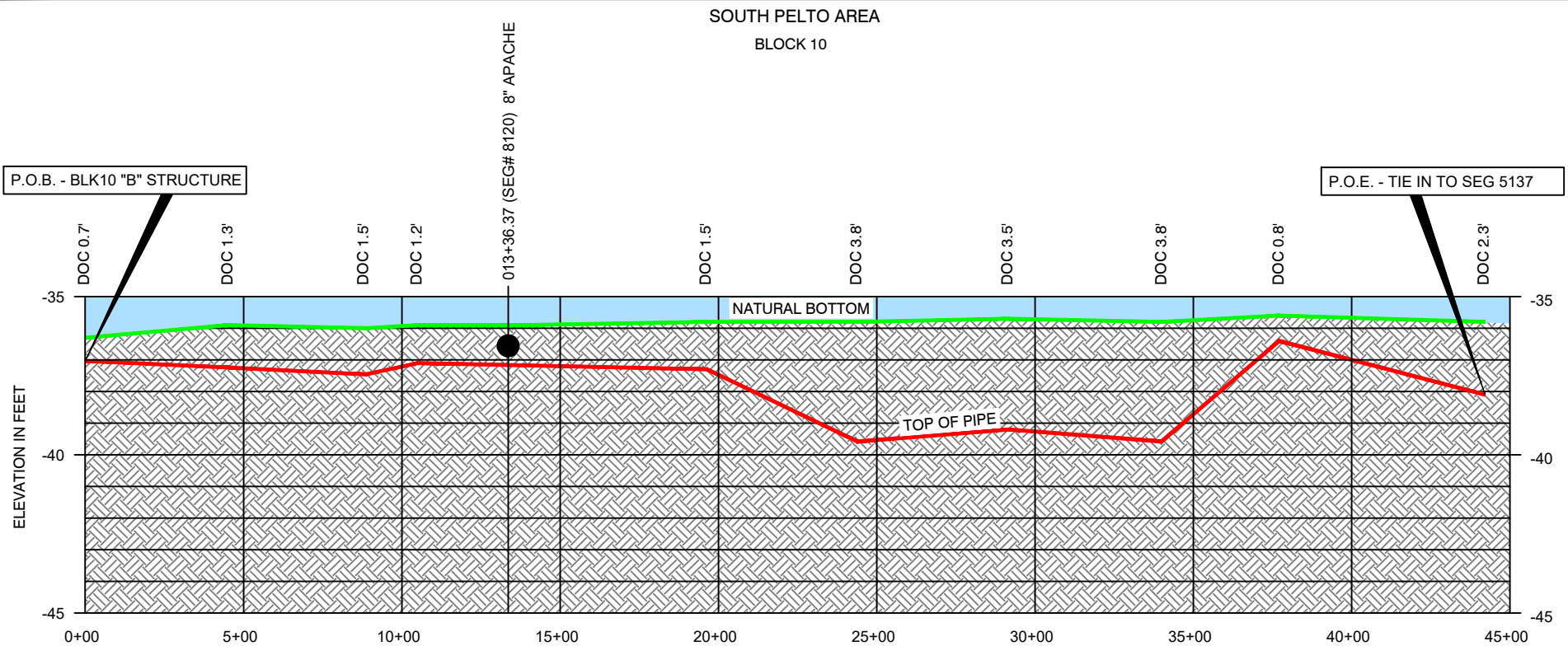

NOTES:
1.) THESE PLATS ARE TO BE USED EXCLUSIVELY FOR THE ACQUISITION OF REGULATORY PERMITS.
2.) FIELD SURVEY WAS CONDUCTED BY T. BAKER SMITH, LLC IN MAY 2022 TO PREPARE THESE PLATS.

SEG. #5136 - PROFILE VIEW

HORIZONTAL SCALE: 1" = 500'
VERTICAL SCALE: 1" = 5'

LEGEND:

- DOC = DEPTH OF COVER
- TOP OF PIPE (PROPOSED REMOVAL)
- NATURAL BOTTOM

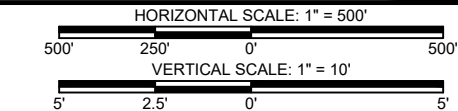

REV. NO:	REV. DATE:	REV. BY:
----------	------------	----------

DRAWN BY: AZB	APPROVED BY: DKB
DATE: 4/21/23	JOB NO: 2023.0630
DRAWING NAME: PROFILE BASE_NAD27 UTM 15.DWG	
SHEET NO: 1	OF 1
PROJECTION: LOUISIANA SOUTH GEO. DATUM: NAD27 - UTM15 VERT. DATUM: NAVD88 GRID UNITS: US SURVEY FEET	
REVISION DESCRIPTION:	

PROPOSED PIPELINE REMOVAL

WILLIAMS COMPANIES
PROFILE VIEW OF 16" TRANSCO GAS PIPELINE
SEGMENT NO. 5136
SOUTH OF TERREBONNE PARISH, LOUISIANA
BLOCK 10, SOUTH PELTO AREA
GULF OF MEXICO

4/24/2023 - P:\Y-2023\2023.0630\DWG\PROFILES\PROFILE BASE_NAD27 UTM 15.DWG

LEGEND:

- DOC = DEPTH OF COVER
= TOP OF PIPE (PROPOSED REMOVAL)
= NATURAL BOTTOM

SHIP SHOAL AREA
BLOCK 70

P.O.B. - "A" VALVE STURCTURE

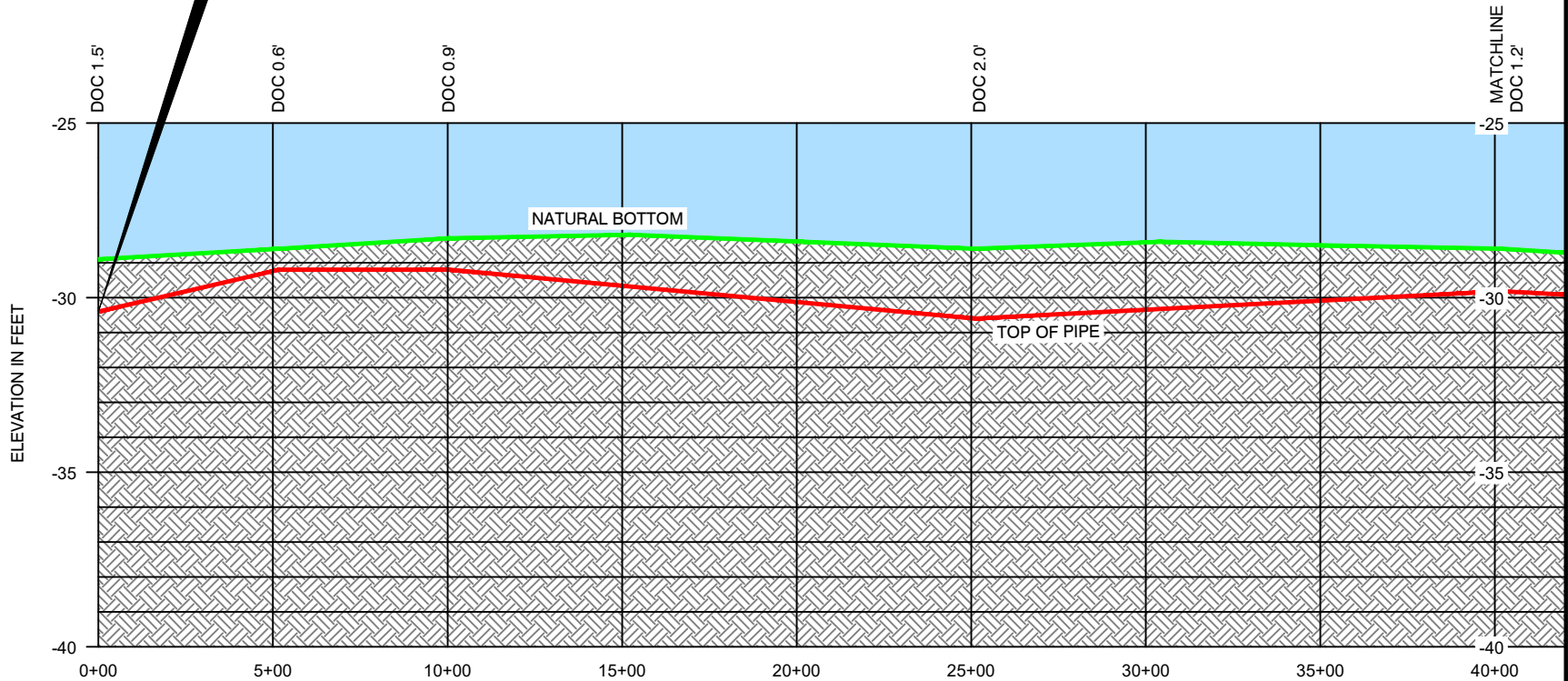

NOTES:

- 1.) THESE PLATS ARE TO BE USED EXCLUSIVELY FOR THE ACQUISITION OF REGULATORY PERMITS.
- 2.) FIELD SURVEY WAS CONDUCTED BY T. BAKER SMITH, LLC IN MAY 2022 TO PREPARE THESE PLATS.
- 3.) DUE TO THE VERTICAL SCALE EXAGGERATION OF THIS PROFILE, THE FOREIGN PIPELINE CROSSINGS SHOWN ARE DRAWN NOT TO THEIR TRUE SCALE.

SEG. #5137 - PROFILE VIEW

HORIZONTAL SCALE: 1" = 500'
VERTICAL SCALE: 1" = 5'

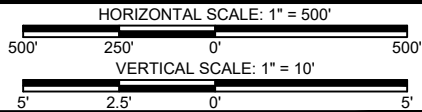

T. BAKER SMITH
SOLUTIONS START HERE
107 Global Circle, Lafayette, LA 70503
(337) 735-2800 - tbsmith.com

DRAWN BY:	AZB	APPROVED BY:	DKB
DATE:	4/21/23	JOB NO:	2023.0630
DRAWING NAME:	PROFILE BASE_NAD27 UTM 15.DWG		
SHEET NO:	1	OF	13
PROJECTION:	LOUISIANA SOUTH		
GEO. DATUM:	NAD27 - UTM15 VERT. DATUM: NAVD88		
GRID UNITS:	US SURVEY FEET		
REVISION DESCRIPTION:			

REV. NO:	REV. DATE:	REV. BY:
----------	------------	----------

PROPOSED PIPELINE REMOVAL

WILLIAMS COMPANIES
PROFILE VIEW OF 20" TRANSCO GAS PIPELINE
SEGMENT NO. 5137
SOUTH OF TERREBONNE PARISH, LOUISIANA
BLOCKS 68, 69 & 70, SHIP SHOAL AREA AND BLOCK 10 SOUTH PELTO AREA
GULF OF MEXICO

4/24/2023 - P:\Y-2023\2023.0630\DWG\PROFILES\PROFILE BASE_NAD27 UTM 15.DWG

SHIP SHOAL AREA
BLOCK 70

LEGEND:

- DOC = DEPTH OF COVER
= TOP OF PIPE (PROPOSED REMOVAL)
= NATURAL BOTTOM

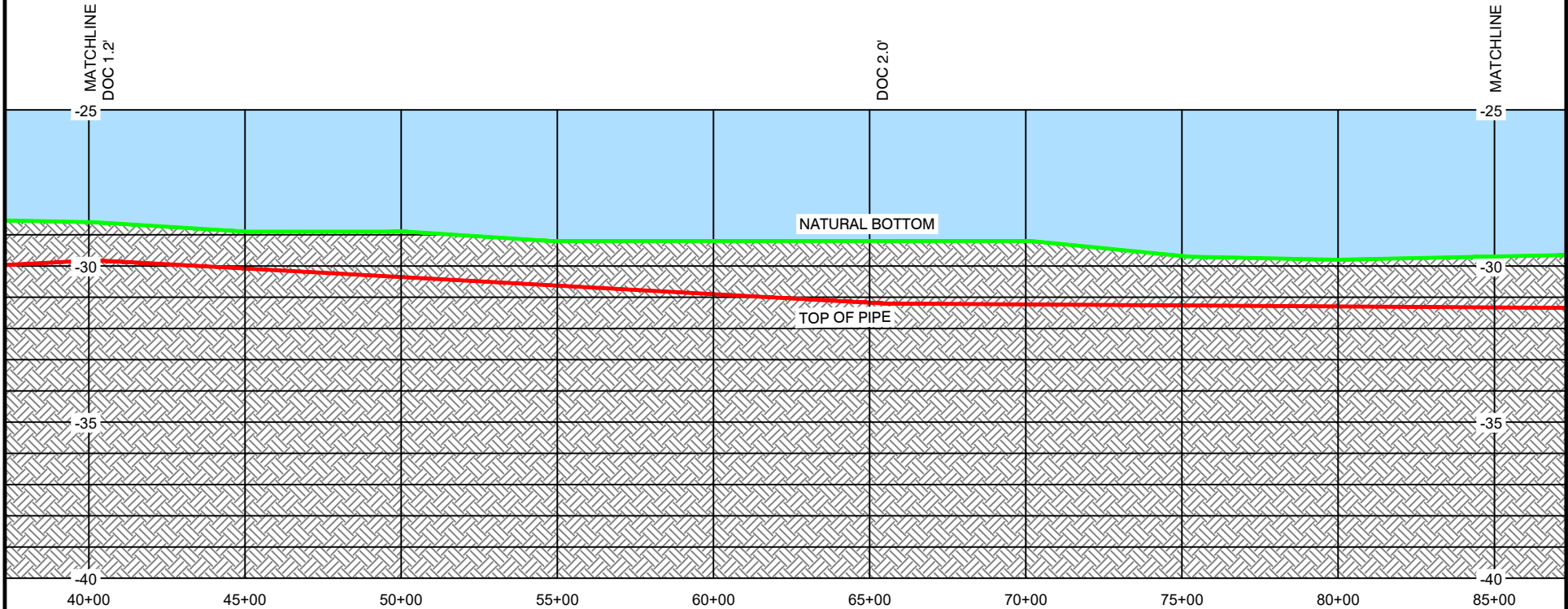

- NOTES:**
- 1.) THESE PLATS ARE TO BE USED EXCLUSIVELY FOR THE ACQUISITION OF REGULATORY PERMITS.
 - 2.) FIELD SURVEY WAS CONDUCTED BY T. BAKER SMITH, LLC IN MAY 2022 TO PREPARE THESE PLATS.
 - 3.) DUE TO THE VERTICAL SCALE EXAGGERATION OF THIS PROFILE, THE FOREIGN PIPELINE CROSSINGS SHOWN ARE DRAWN NOT TO THEIR TRUE SCALE.

SEG. #5137 - PROFILE VIEW

HORIZONTAL SCALE: 1" = 500'
VERTICAL SCALE: 1" = 5'

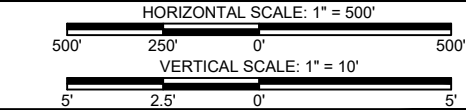

REV. NO:	REV. DATE:	REV. BY:
----------	------------	----------

DRAWN BY: AZB	APPROVED BY: DKB
DATE: 4/21/23	JOB NO: 2023.0630
DRAWING NAME: PROFILE BASE_NAD27 UTM 15.DWG	
SHEET NO: 2	OF 13
PROJECTION: LOUISIANA SOUTH GEO. DATUM: NAD27 - UTM15 VERT. DATUM: NAVD88 GRID UNITS: US SURVEY FEET	
REVISION DESCRIPTION:	

PROPOSED PIPELINE REMOVAL

WILLIAMS COMPANIES
PROFILE VIEW OF 20" TRANSCO GAS PIPELINE
SEGMENT NO. 5137
SOUTH OF TERREBONNE PARISH, LOUISIANA
BLOCKS 68, 69 & 70, SHIP SHOAL AREA AND BLOCK 10 SOUTH PELTO AREA
GULF OF MEXICO

4/24/2023 - P:\Y-2023\2023.0630\DWG\PROFILES\PROFILE BASE_NAD27 UTM 15.DWG

SHIP SHOAL AREA
BLOCK 70

LEGEND:

- DOC = DEPTH OF COVER
= TOP OF PIPE (PROPOSED REMOVAL)
= NATURAL BOTTOM

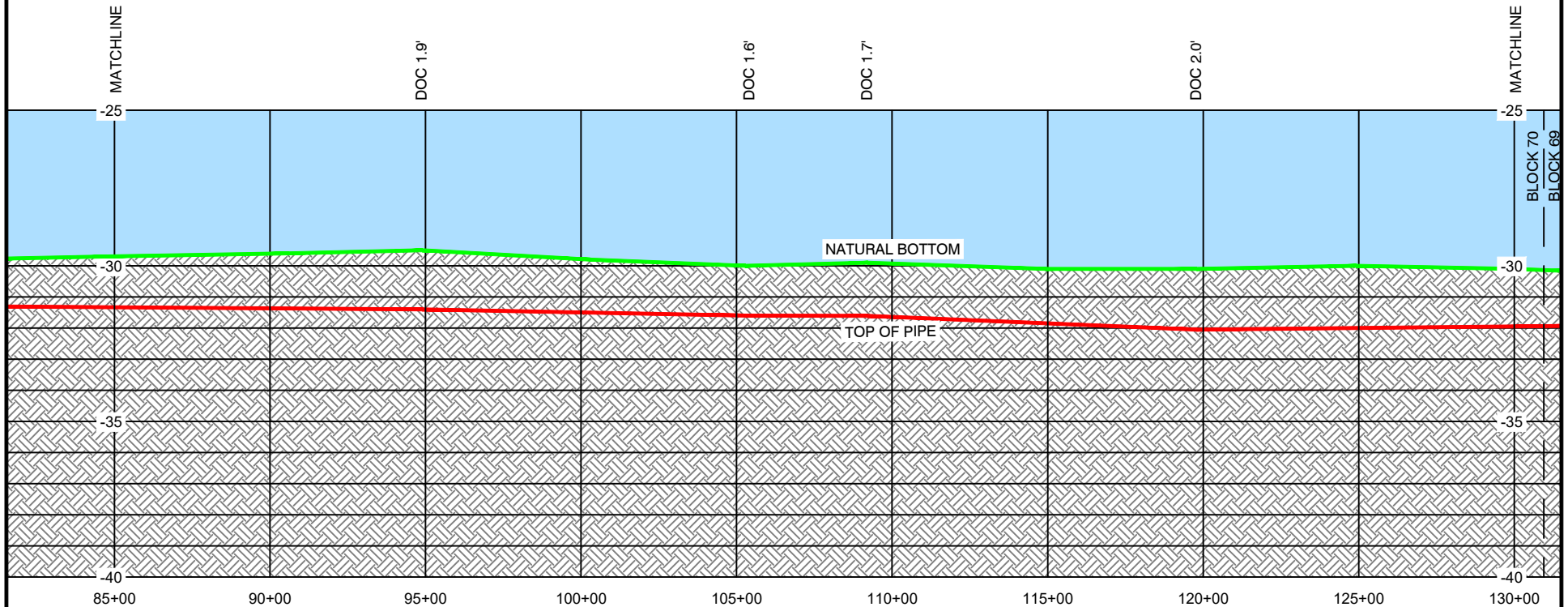

NOTES:

- 1.) THESE PLATS ARE TO BE USED EXCLUSIVELY FOR THE ACQUISITION OF REGULATORY PERMITS.
- 2.) FIELD SURVEY WAS CONDUCTED BY T. BAKER SMITH, LLC IN MAY 2022 TO PREPARE THESE PLATS.
- 3.) DUE TO THE VERTICAL SCALE EXAGGERATION OF THIS PROFILE, THE FOREIGN PIPELINE CROSSINGS SHOWN ARE DRAWN NOT TO THEIR TRUE SCALE.

SEG. #5137 - PROFILE VIEW

HORIZONTAL SCALE: 1" = 500'
VERTICAL SCALE: 1" = 5'

PROPOSED PIPELINE REMOVAL

WILLIAMS COMPANIES
PROFILE VIEW OF 20" TRANSCO GAS PIPELINE
SEGMENT NO. 5137

SOUTH OF TERREBONNE PARISH, LOUISIANA
BLOCKS 68, 69 & 70, SHIP SHOAL AREA AND BLOCK 10 SOUTH PELTO AREA
GULF OF MEXICO

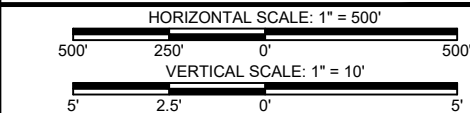

T. BAKER SMITH
SOLUTIONS START HERE
107 Global Circle, Lafayette, LA 70503
(337) 735-2800 - tbsmith.com

DRAWN BY:	AZB	APPROVED BY:	DKB
DATE:	4/21/23	JOB NO:	2023.0630
DRAWING NAME:	PROFILE BASE_NAD27 UTM 15.DWG		
SHEET NO:	3	OF	13
PROJECTION:	LOUISIANA SOUTH		
GEO. DATUM:	NAD27 - UTM15		
VERT. DATUM:	NAVD88		
GRID UNITS:	US SURVEY FEET		
REVISION DESCRIPTION:			

REV. NO:	REV. DATE:	REV. BY:
----------	------------	----------

4/25/2023 - P:\Y-2023\2023.0630\DWG\PROFILES\PROFILE BASE_NAD27 UTM 15.DWG

LEGEND:

- DOC = DEPTH OF COVER
- = TOP OF PIPE (PROPOSED REMOVAL)
- = NATURAL BOTTOM

SHIP SHOAL AREA

BLOCK 69

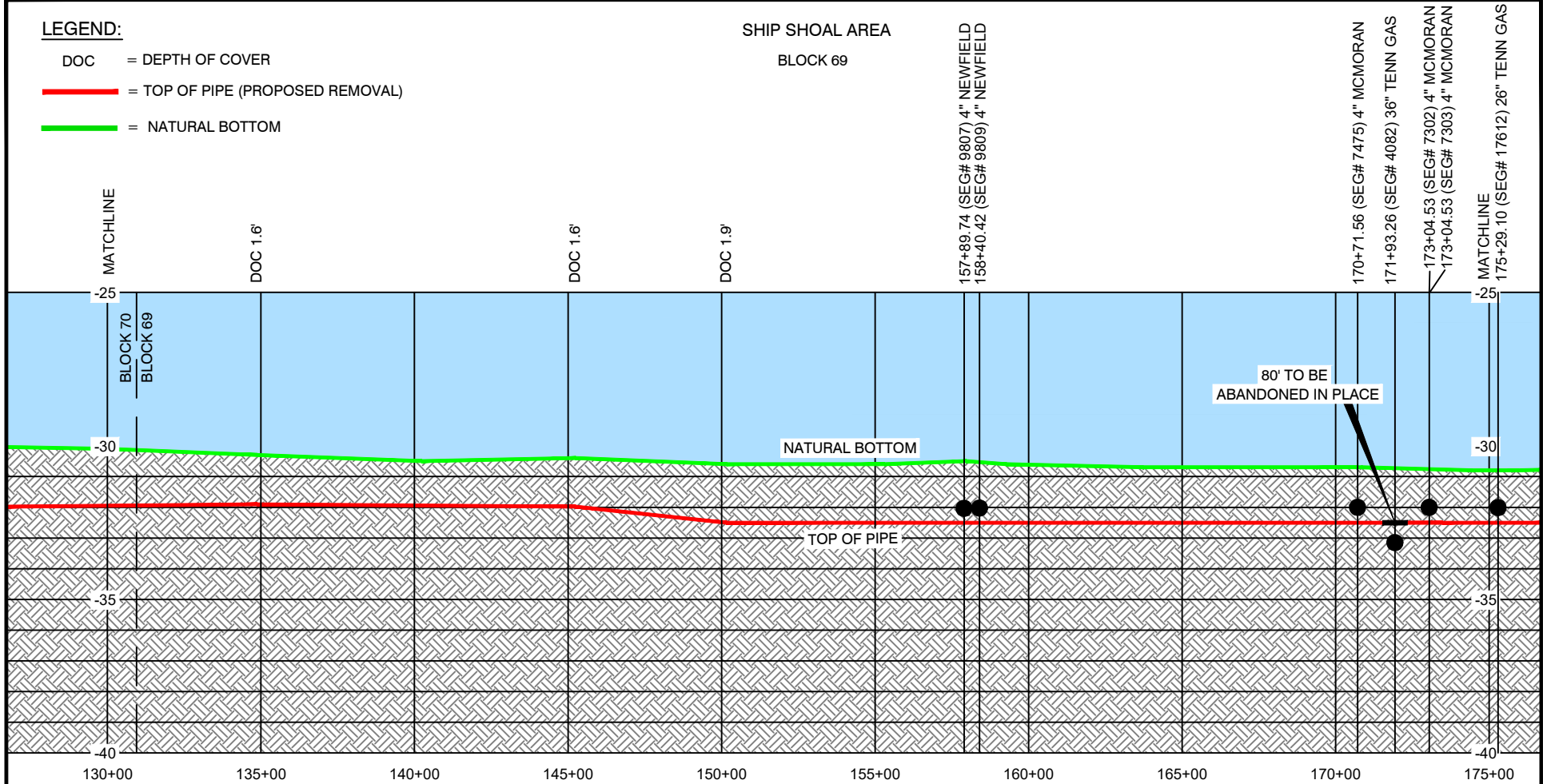

NOTES:

- 1.) THESE PLATS ARE TO BE USED EXCLUSIVELY FOR THE ACQUISITION OF REGULATORY PERMITS.
- 2.) FIELD SURVEY WAS CONDUCTED BY T. BAKER SMITH, LLC IN MAY 2022 TO PREPARE THESE PLATS.
- 3.) DUE TO THE VERTICAL SCALE EXAGGERATION OF THIS PROFILE, THE FOREIGN PIPELINE CROSSINGS SHOWN ARE DRAWN NOT TO THEIR TRUE SCALE.

SEG. #5137 - PROFILE VIEW

HORIZONTAL SCALE: 1" = 500'
VERTICAL SCALE: 1" = 5'

PROPOSED PIPELINE REMOVAL

WILLIAMS COMPANIES
PROFILE VIEW OF 20" TRANSCO GAS PIPELINE
SEGMENT NO. 5137

SOUTH OF TERREBONNE PARISH, LOUISIANA
BLOCKS 68, 69 & 70, SHIP SHOAL AREA AND BLOCK 10 SOUTH PELTO AREA
GULF OF MEXICO

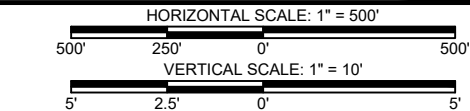

DRAWN BY:	AZB	APPROVED BY:	DKB
DATE:	4/21/23	JOB NO:	2023.0630
DRAWING NAME:	PROFILE BASE_NAD27 UTM 15.DWG		
SHEET NO:	4	OF	13
PROJECTION:	LOUISIANA SOUTH		
GEO. DATUM:	NAD27 - UTM15		
VERT. DATUM:	NAVD88		
GRID UNITS:	US SURVEY FEET		
REVISION DESCRIPTION:			

REV. NO:	REV. DATE:	REV. BY:
----------	------------	----------

4/24/2023 - P:\Y-2023\2023.0630\DWG\PROFILES\PROFILE BASE_NAD27 UTM 15.DWG

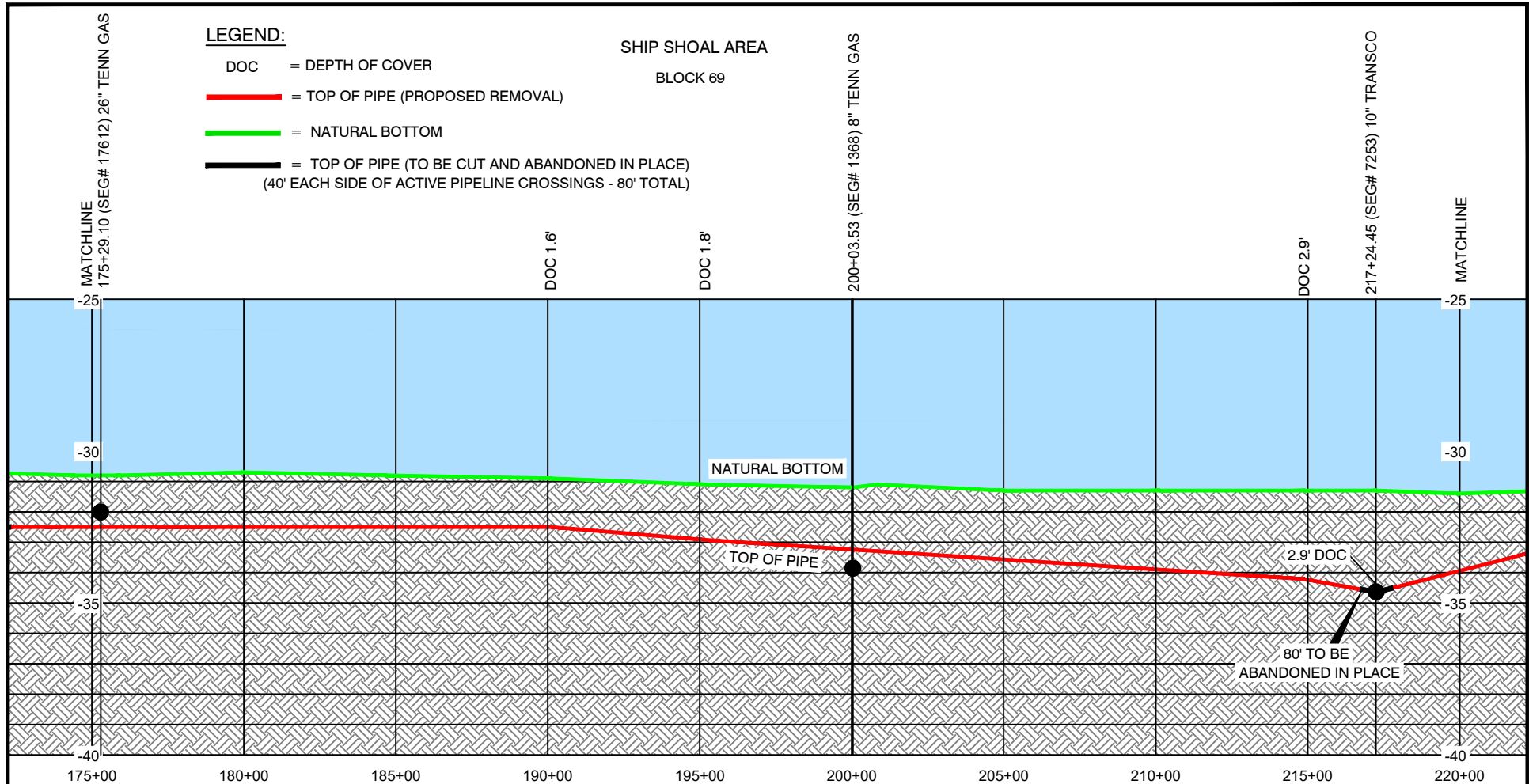

NOTES:

- 1.) THESE PLATS ARE TO BE USED EXCLUSIVELY FOR THE ACQUISITION OF REGULATORY PERMITS.
- 2.) FIELD SURVEY WAS CONDUCTED BY T. BAKER SMITH, LLC IN MAY 2022 TO PREPARE THESE PLATS.
- 3.) DUE TO THE VERTICAL SCALE EXAGGERATION OF THIS PROFILE, THE FOREIGN PIPELINE CROSSINGS SHOWN ARE DRAWN NOT TO THEIR TRUE SCALE.

SEG. #5137 - PROFILE VIEW

HORIZONTAL SCALE: 1" = 500'
VERTICAL SCALE: 1" = 5'

PROPOSED PIPELINE REMOVAL

WILLIAMS COMPANIES
PROFILE VIEW OF 20" TRANSCO GAS PIPELINE
SEGMENT NO. 5137

SOUTH OF TERREBONNE PARISH, LOUISIANA
BLOCKS 68, 69 & 70, SHIP SHOAL AREA AND BLOCK 10 SOUTH PELTO AREA
GULF OF MEXICO

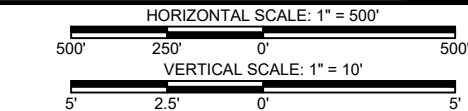

T. BAKER SMITH
SOLUTIONS START HERE
107 Global Circle, Lafayette, LA 70503
(337) 735-2800 - tbsmith.com

DRAWN BY:	AZB	APPROVED BY:	DKB
DATE:	4/21/23	JOB NO:	2023.0630
DRAWING NAME:	PROFILE BASE_NAD27 UTM 15.DWG		
SHEET NO:	5	OF	13
PROJECTION:	LOUISIANA SOUTH		
GEO. DATUM:	NAD27 - UTM15		
VERT. DATUM:	NAVD88		
GRID UNITS:	US SURVEY FEET		
REVISION DESCRIPTION:			

REV. NO:	REV. DATE:	REV. BY:
----------	------------	----------

4/24/2023 - P:\Y-2023\2023.0630\DWG\PROFILES\PROFILE BASE_NAD27 UTM 15.DWG

SHIP SHOAL AREA
BLOCK 69

LEGEND:

- DOC = DEPTH OF COVER
— = TOP OF PIPE (PROPOSED REMOVAL)
— = NATURAL BOTTOM

DOC 1.7
257+07.36 (SEG#6166) 6" TENN GAS

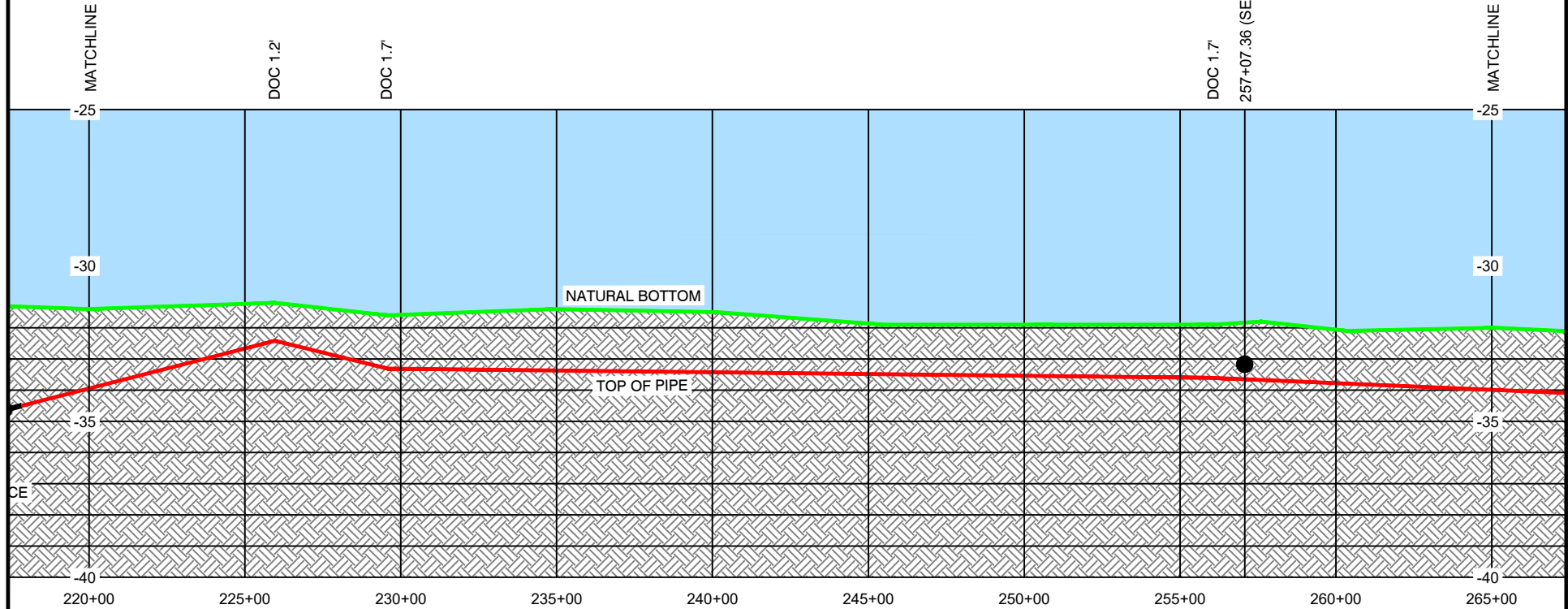

NOTES:

- 1.) THESE PLATS ARE TO BE USED EXCLUSIVELY FOR THE ACQUISITION OF REGULATORY PERMITS.
- 2.) FIELD SURVEY WAS CONDUCTED BY T. BAKER SMITH, LLC IN MAY 2022 TO PREPARE THESE PLATS.
- 3.) DUE TO THE VERTICAL SCALE EXAGGERATION OF THIS PROFILE, THE FOREIGN PIPELINE CROSSINGS SHOWN ARE DRAWN NOT TO THEIR TRUE SCALE.

SEG. #5137 - PROFILE VIEW

HORIZONTAL SCALE: 1" = 500'
VERTICAL SCALE: 1" = 5'

PROPOSED PIPELINE REMOVAL

WILLIAMS COMPANIES
PROFILE VIEW OF 20" TRANSCO GAS PIPELINE
SEGMENT NO. 5137

SOUTH OF TERREBONNE PARISH, LOUISIANA
BLOCKS 68, 69 & 70, SHIP SHOAL AREA AND BLOCK 10 SOUTH PELTO AREA
GULF OF MEXICO

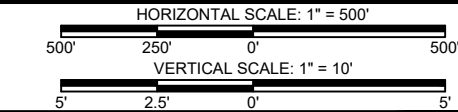

DRAWN BY:	AZB	APPROVED BY:	DKB
DATE:	4/21/23	JOB NO:	2023.0630
DRAWING NAME:	PROFILE BASE_NAD27 UTM 15.DWG		
SHEET NO:	6	OF	13
PROJECTION:	LOUISIANA SOUTH		
GEO. DATUM:	NAD27 - UTM15		
VERT. DATUM:	NAVD88		
GRID UNITS:	US SURVEY FEET		
REVISION DESCRIPTION:			

REV. NO:	REV. DATE:	REV. BY:
----------	------------	----------

4/24/2023 - P:\Y-2023\2023.0630\DWG\PROFILES\PROFILE BASE_NAD27 UTM 15.DWG

SHIP SHOAL AREA
BLOCKS 68 & 69

LEGEND:

- DOC = DEPTH OF COVER
= TOP OF PIPE (PROPOSED REMOVAL)
= NATURAL BOTTOM

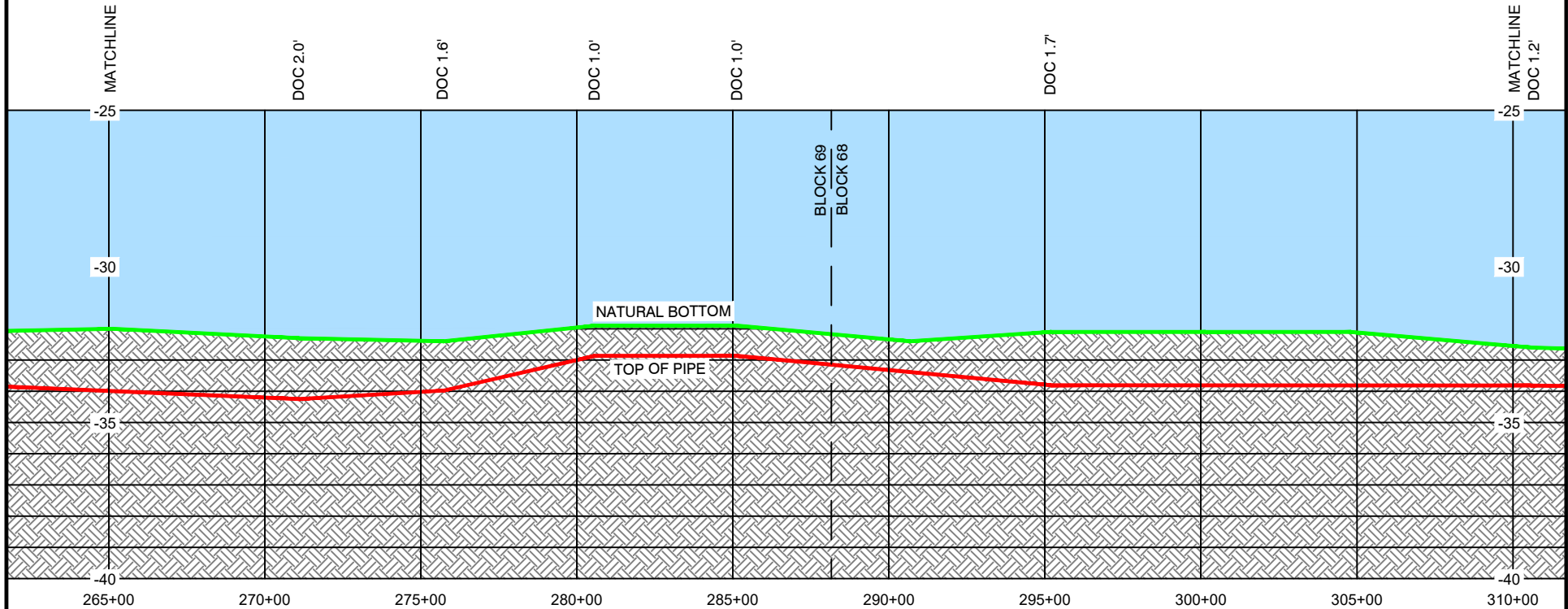

NOTES:

- 1.) THESE PLATS ARE TO BE USED EXCLUSIVELY FOR THE ACQUISITION OF REGULATORY PERMITS.
- 2.) FIELD SURVEY WAS CONDUCTED BY T. BAKER SMITH, LLC IN MAY 2022 TO PREPARE THESE PLATS.
- 3.) DUE TO THE VERTICAL SCALE EXAGGERATION OF THIS PROFILE, THE FOREIGN PIPELINE CROSSINGS SHOWN ARE DRAWN NOT TO THEIR TRUE SCALE.

SEG. #5137 - PROFILE VIEW

HORIZONTAL SCALE: 1" = 500'
VERTICAL SCALE: 1" = 5'

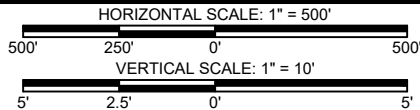

DRAWN BY:	AZB	APPROVED BY:	DKB
DATE:	4/21/23	JOB NO:	2023.0630
DRAWING NAME:	PROFILE BASE_NAD27 UTM 15.DWG		
SHEET NO:	7	OF	13
PROJECTION: LOUISIANA SOUTH GEO. DATUM: NAD27 - UTM15 VERT. DATUM: NAVD88 GRID UNITS: US SURVEY FEET			
REVISION DESCRIPTION:			

PROPOSED PIPELINE REMOVAL

WILLIAMS COMPANIES
PROFILE VIEW OF 20" TRANSCO GAS PIPELINE
SEGMENT NO. 5137
SOUTH OF TERREBONNE PARISH, LOUISIANA
BLOCKS 68, 69 & 70, SHIP SHOAL AREA AND BLOCK 10 SOUTH PELTO AREA
GULF OF MEXICO

REV. NO:	REV. DATE:	REV. BY:
----------	------------	----------

4/24/2023 - P:\Y-2023\2023.0630\DWG\PROFILES\PROFILE BASE_NAD27 UTM 15.DWG

SHIP SHOAL AREA
BLOCK 68

LEGEND:

- DOC = DEPTH OF COVER
= TOP OF PIPE (PROPOSED REMOVAL)
= NATURAL BOTTOM

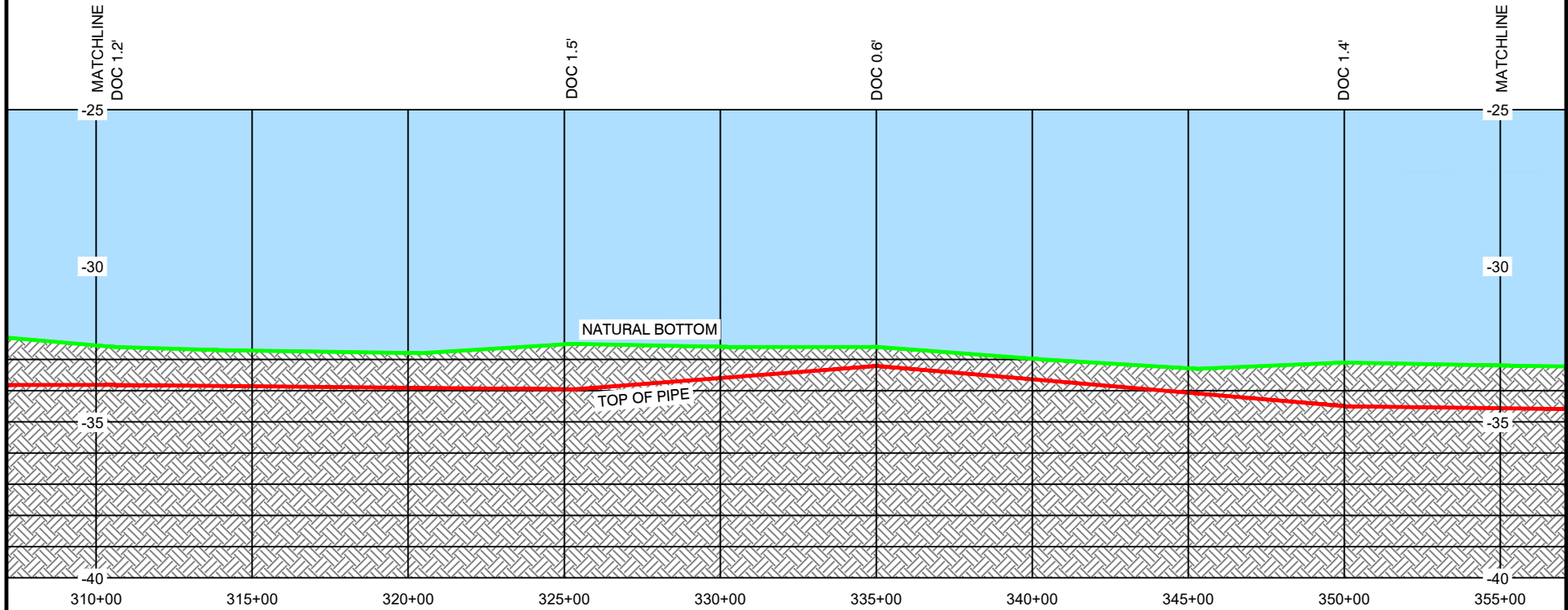

NOTES:

- 1.) THESE PLATS ARE TO BE USED EXCLUSIVELY FOR THE ACQUISITION OF REGULATORY PERMITS.
- 2.) FIELD SURVEY WAS CONDUCTED BY T. BAKER SMITH, LLC IN MAY 2022 TO PREPARE THESE PLATS.
- 3.) DUE TO THE VERTICAL SCALE EXAGGERATION OF THIS PROFILE, THE FOREIGN PIPELINE CROSSINGS SHOWN ARE DRAWN NOT TO THEIR TRUE SCALE.

SEG. #5137 - PROFILE VIEW

HORIZONTAL SCALE: 1" = 500'
VERTICAL SCALE: 1" = 5'

PROPOSED PIPELINE REMOVAL

WILLIAMS COMPANIES
PROFILE VIEW OF 20" TRANSCO GAS PIPELINE
SEGMENT NO. 5137

SOUTH OF TERREBONNE PARISH, LOUISIANA
BLOCKS 68, 69 & 70, SHIP SHOAL AREA AND BLOCK 10 SOUTH PELTO AREA
GULF OF MEXICO

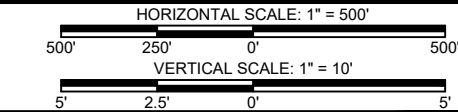

DRAWN BY:	AZB	APPROVED BY:	DKB
DATE:	4/21/23	JOB NO:	2023.0630
DRAWING NAME:	PROFILE BASE_NAD27 UTM 15.DWG		
SHEET NO:	8	OF	13
PROJECTION:	LOUISIANA SOUTH		
GEO. DATUM:	NAD27 - UTM15		
VERT. DATUM:	NAVD88		
GRID UNITS:	US SURVEY FEET		
REVISION DESCRIPTION:			

REV. NO:	REV. DATE:	REV. BY:
----------	------------	----------

4/24/2023 - P:\Y-2023\2023.0630\DWG\PROFILES\PROFILE BASE_NAD27 UTM 15.DWG

SHIP SHOAL AREA
BLOCK 68

LEGEND:

DOC = DEPTH OF COVER

— = TOP OF PIPE (PROPOSED REMOVAL)

— = NATURAL BOTTOM

— = TOP OF PIPE (TO BE CUT AND ABANDONED IN PLACE)
(40' EACH SIDE OF ACTIVE PIPELINE CROSSINGS - 80' TOTAL)

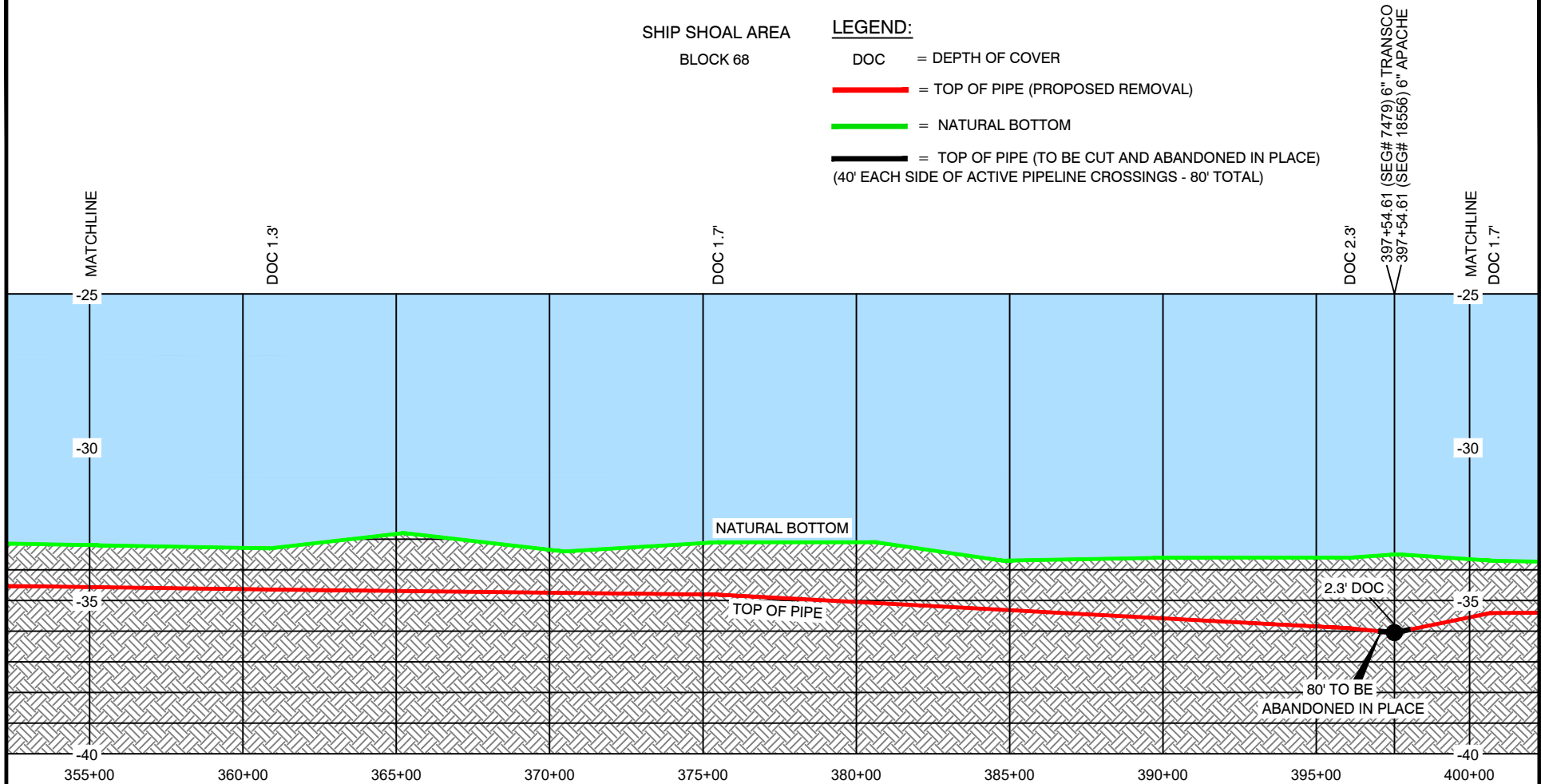

NOTES:

- 1.) THESE PLATS ARE TO BE USED EXCLUSIVELY FOR THE ACQUISITION OF REGULATORY PERMITS.
- 2.) FIELD SURVEY WAS CONDUCTED BY T. BAKER SMITH, LLC IN MAY 2022 TO PREPARE THESE PLATS.
- 3.) DUE TO THE VERTICAL SCALE EXAGGERATION OF THIS PROFILE, THE FOREIGN PIPELINE CROSSINGS SHOWN ARE DRAWN NOT TO THEIR TRUE SCALE.

SEG. #5137 - PROFILE VIEW

HORIZONTAL SCALE: 1" = 500'

VERTICAL SCALE: 1" = 5'

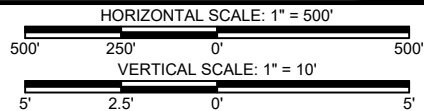

T. BAKER SMITH
SOLUTIONS START HERE
107 Global Circle, Lafayette, LA 70503
(337) 735-2800 - tbsmith.com

DRAWN BY:	AZB	APPROVED BY:	DKB
DATE:	4/21/23	JOB NO:	2023.0630
DRAWING NAME:	PROFILE BASE_NAD27 UTM 15.DWG		
SHEET NO:	9	OF	13
PROJECTION:	LOUISIANA SOUTH		
GEO. DATUM:	NAD27 - UTM15		
VERT. DATUM:	NAVD88		
GRID UNITS:	US SURVEY FEET		
REVISION DESCRIPTION:			

PROPOSED PIPELINE REMOVAL

WILLIAMS COMPANIES
PROFILE VIEW OF 20" TRANSCO GAS PIPELINE
SEGMENT NO. 5137
SOUTH OF TERREBONNE PARISH, LOUISIANA
BLOCKS 68, 69 & 70, SHIP SHOAL AREA AND BLOCK 10 SOUTH PELTO AREA
GULF OF MEXICO

REV. NO:	REV. DATE:	REV. BY:
----------	------------	----------

4/25/2023 - P:\Y-2023\2023.0630\DWG\PROFILES\PROFILE BASE_NAD27 UTM 15.DWG

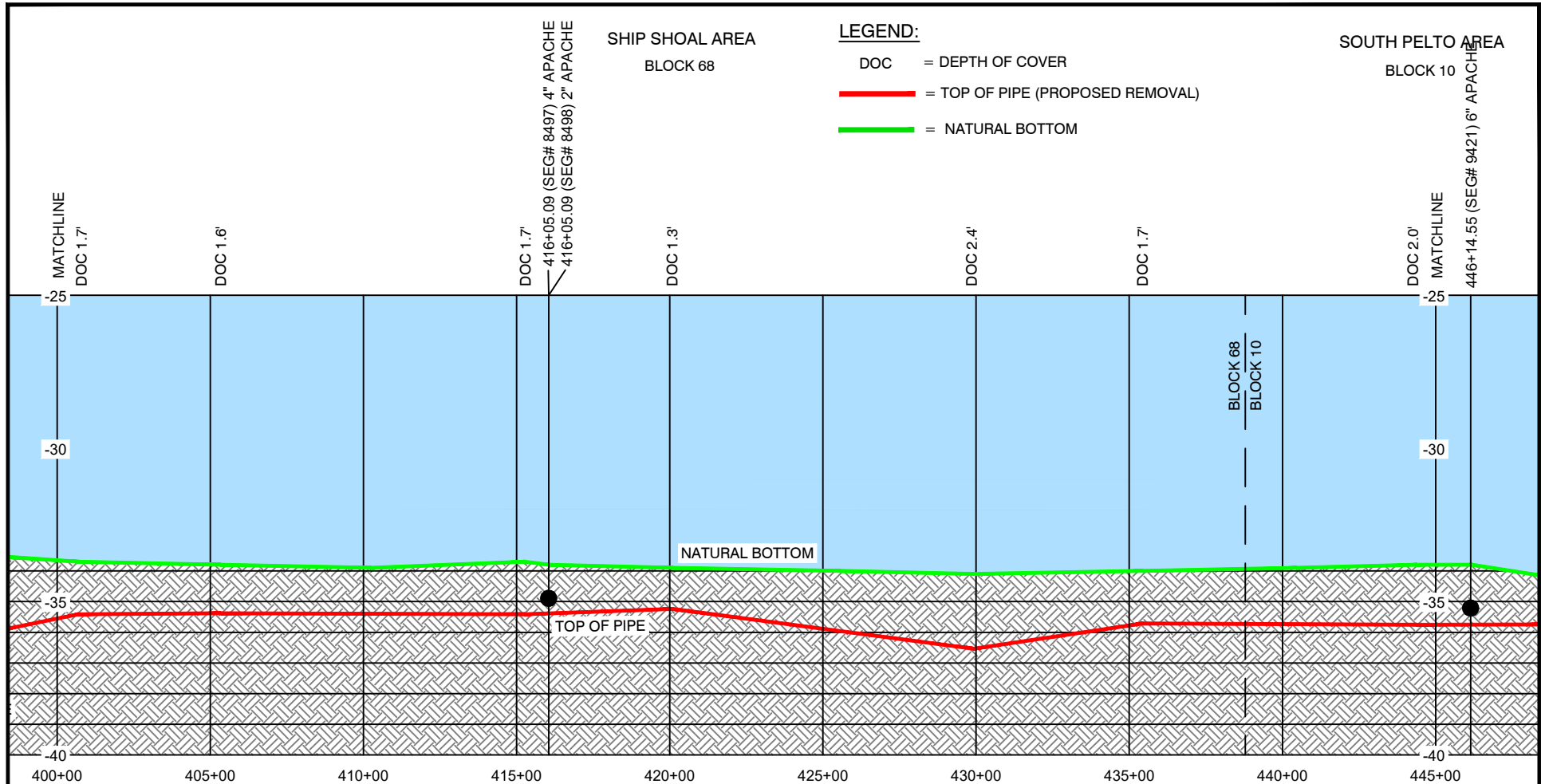

NOTES:

- 1.) THESE PLATS ARE TO BE USED EXCLUSIVELY FOR THE ACQUISITION OF REGULATORY PERMITS.
- 2.) FIELD SURVEY WAS CONDUCTED BY T. BAKER SMITH, LLC IN MAY 2022 TO PREPARE THESE PLATS.
- 3.) DUE TO THE VERTICAL SCALE EXAGGERATION OF THIS PROFILE, THE FOREIGN PIPELINE CROSSINGS SHOWN ARE DRAWN NOT TO THEIR TRUE SCALE.

SEG. #5137 - PROFILE VIEW

HORIZONTAL SCALE: 1" = 500'
VERTICAL SCALE: 1" = 5'

PROPOSED PIPELINE REMOVAL

WILLIAMS COMPANIES
PROFILE VIEW OF 20" TRANSCO GAS PIPELINE
SEGMENT NO. 5137

SOUTH OF TERREBONNE PARISH, LOUISIANA
BLOCKS 68, 69 & 70, SHIP SHOAL AREA AND BLOCK 10 SOUTH PELTO AREA
GULF OF MEXICO

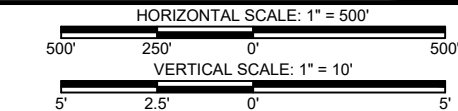

DRAWN BY:	AZB	APPROVED BY:	DKB
DATE:	4/21/23	JOB NO:	2023.0630
DRAWING NAME:	PROFILE BASE_NAD27 UTM 15.DWG		
SHEET NO:	10	OF	13
PROJECTION:	LOUISIANA SOUTH		
GEO. DATUM:	NAD27 - UTM15 VERT. DATUM: NAVD88		
GRID UNITS:	US SURVEY FEET		
REVISION DESCRIPTION:			

REV. NO:	REV. DATE:	REV. BY:
----------	------------	----------

4/24/2023 - P:\Y-2023\2023.0630\DWG\PROFILES\PROFILE BASE_NAD27 UTM 15.DWG

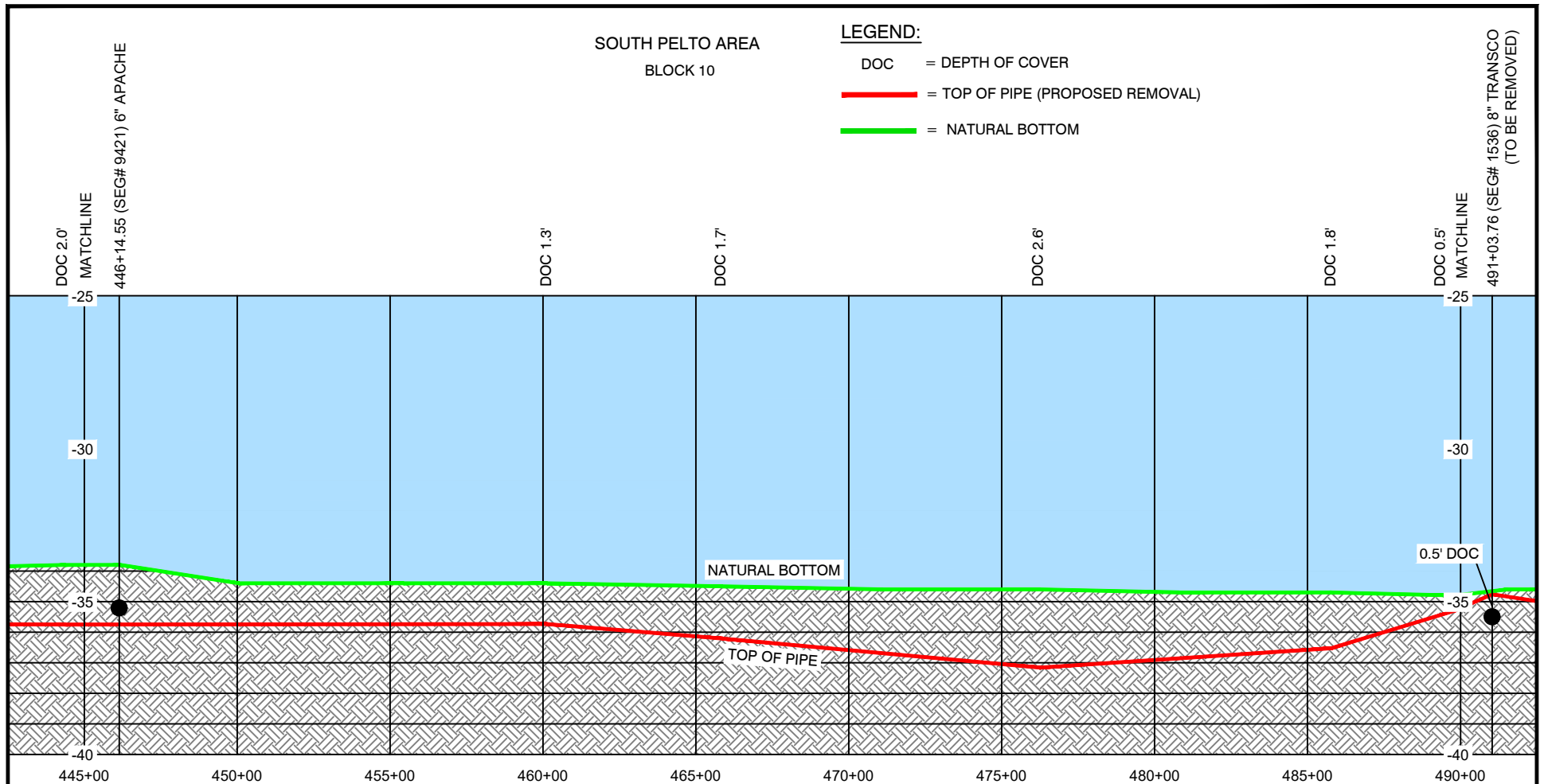

NOTES:

- 1.) THESE PLATS ARE TO BE USED EXCLUSIVELY FOR THE ACQUISITION OF REGULATORY PERMITS.
- 2.) FIELD SURVEY WAS CONDUCTED BY T. BAKER SMITH, LLC IN MAY 2022 TO PREPARE THESE PLATS.
- 3.) DUE TO THE VERTICAL SCALE EXAGGERATION OF THIS PROFILE, THE FOREIGN PIPELINE CROSSINGS SHOWN ARE DRAWN NOT TO THEIR TRUE SCALE.

SEG. #5137 - PROFILE VIEW

HORIZONTAL SCALE: 1" = 500'
VERTICAL SCALE: 1" = 5'

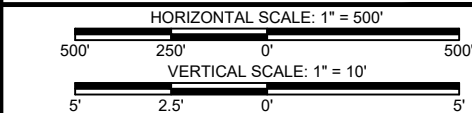

T. BAKER SMITH
SOLUTIONS START HERE
107 Global Circle, Lafayette, LA 70503
(337) 735-2800 - tbsmith.com

DRAWN BY:	AZB	APPROVED BY:	DKB
DATE:	4/21/23	JOB NO:	2023.0630
DRAWING NAME:	PROFILE BASE_NAD27 UTM 15.DWG		
SHEET NO:	11	OF	13
PROJECTION:	LOUISIANA SOUTH		
GEO. DATUM:	NAD27 - UTM15		
VERT. DATUM:	NAVD88		
GRID UNITS:	US SURVEY FEET		
REVISION DESCRIPTION:			

REV. NO:	REV. DATE:	REV. BY:
----------	------------	----------

PROPOSED PIPELINE REMOVAL

WILLIAMS COMPANIES
PROFILE VIEW OF 20" TRANSCO GAS PIPELINE
SEGMENT NO. 5137
SOUTH OF TERREBONNE PARISH, LOUISIANA
BLOCKS 68, 69 & 70, SHIP SHOAL AREA AND BLOCK 10 SOUTH PELTO AREA
GULF OF MEXICO

4/24/2023 - P:\Y-2023\2023.0630\DWG\PROFILES\PROFILE BASE_NAD27 UTM 15.DWG

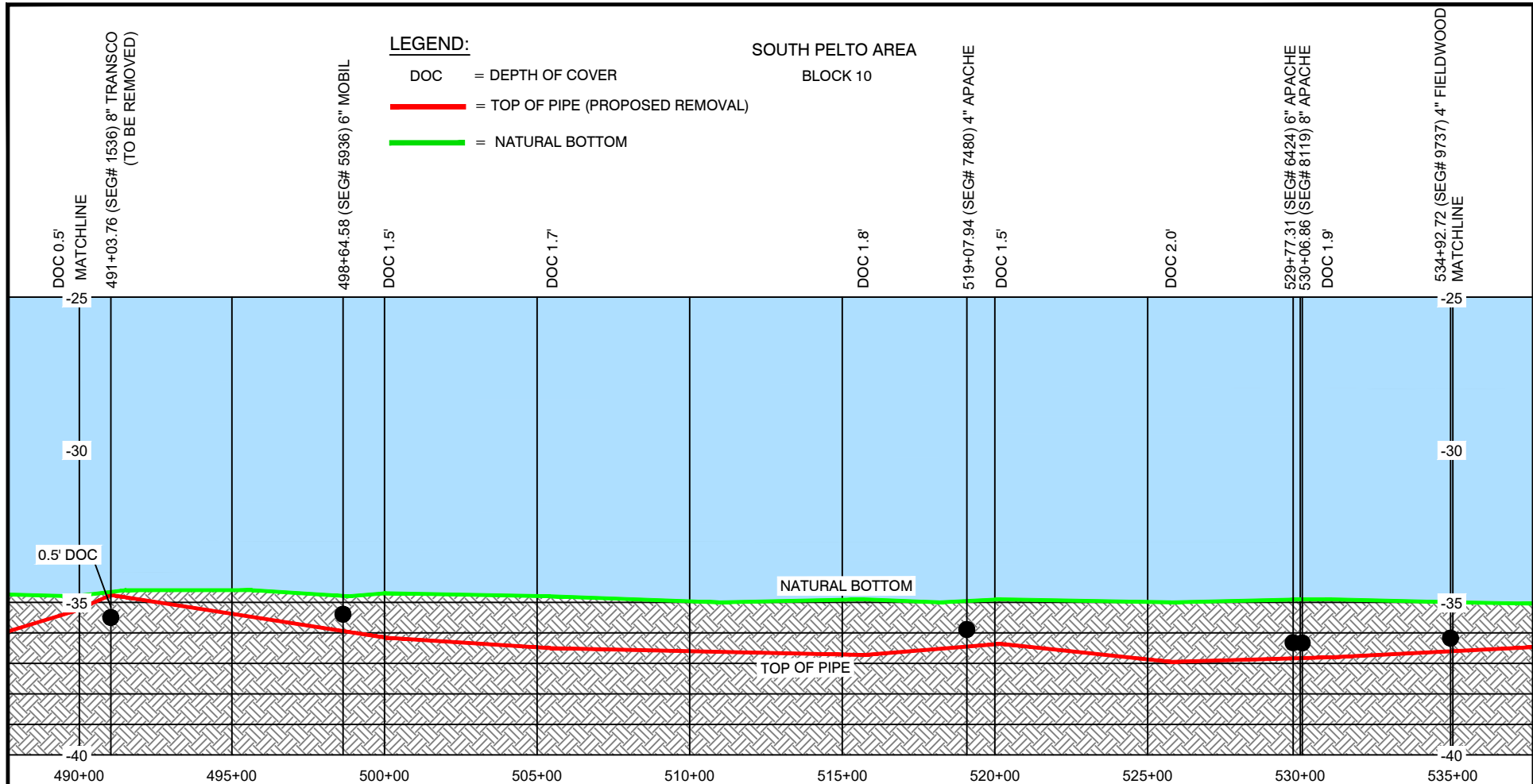

NOTES:

- 1.) THESE PLATS ARE TO BE USED EXCLUSIVELY FOR THE ACQUISITION OF REGULATORY PERMITS.
- 2.) FIELD SURVEY WAS CONDUCTED BY T. BAKER SMITH, LLC IN MAY 2022 TO PREPARE THESE PLATS.
- 3.) DUE TO THE VERTICAL SCALE EXAGGERATION OF THIS PROFILE, THE FOREIGN PIPELINE CROSSINGS SHOWN ARE DRAWN NOT TO THEIR TRUE SCALE.

SEG. #5137 - PROFILE VIEW

HORIZONTAL SCALE: 1" = 500'
VERTICAL SCALE: 1" = 5'

PROPOSED PIPELINE REMOVAL

WILLIAMS COMPANIES
PROFILE VIEW OF 20" TRANSCO GAS PIPELINE
SEGMENT NO. 5137

SOUTH OF TERREBONNE PARISH, LOUISIANA
BLOCKS 68, 69 & 70, SHIP SHOAL AREA AND BLOCK 10 SOUTH PELTO AREA
GULF OF MEXICO

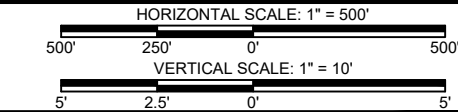

DRAWN BY:	AZB	APPROVED BY:	DKB
DATE:	4/21/23	JOB NO:	2023.0630
DRAWING NAME:	PROFILE BASE_NAD27 UTM 15.DWG		
SHEET NO:	12	OF	13
PROJECTION:	LOUISIANA SOUTH		
GEO. DATUM:	NAD27 - UTM15		
VERT. DATUM:	NAVD88		
GRID UNITS:	US SURVEY FEET		
REVISION DESCRIPTION:			

REV. NO:	REV. DATE:	REV. BY:
----------	------------	----------

4/24/2023 - P:\Y-2023\2023.0630\DWG\PROFILES\PROFILE BASE_NAD27 UTM 15.DWG

SOUTH PELTO AREA
BLOCK 10

LEGEND:

- DOC = DEPTH OF COVER
— = TOP OF PIPE (PROPOSED REMOVAL)
— = NATURAL BOTTOM
— = TOP OF PIPE (TO BE CUT AND ABANDONED IN PLACE)
(40' EACH SIDE OF ACTIVE PIPELINE CROSSINGS - 80' TOTAL)

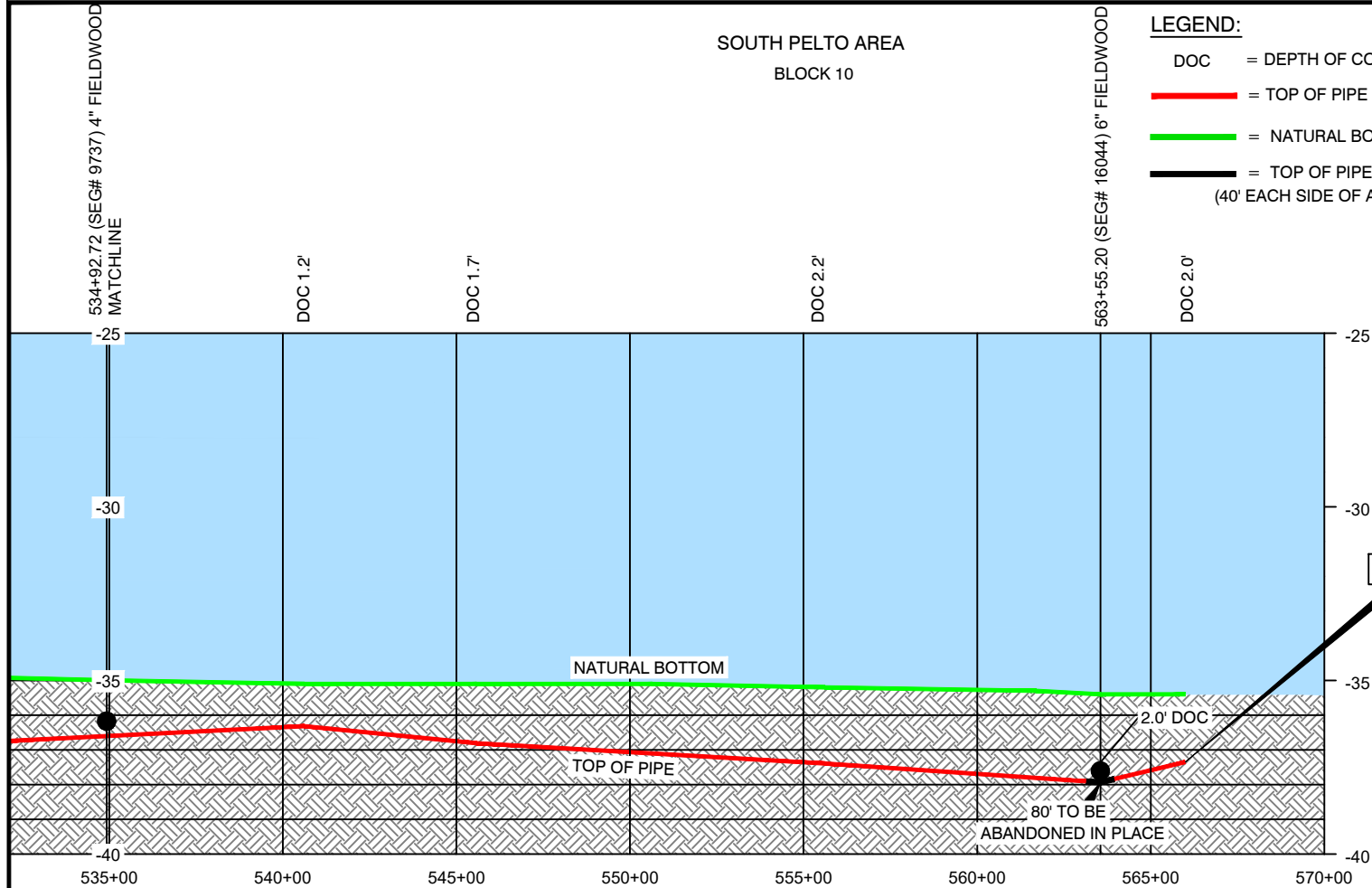

NOTES:

- 1.) THESE PLATS ARE TO BE USED EXCLUSIVELY FOR THE ACQUISITION OF REGULATORY PERMITS.
- 2.) FIELD SURVEY WAS CONDUCTED BY T. BAKER SMITH, LLC IN MAY 2022 TO PREPARE THESE PLATS.
- 3.) DUE TO THE VERTICAL SCALE EXAGGERATION OF THIS PROFILE, THE FOREIGN PIPELINE CROSSINGS SHOWN ARE DRAWN NOT TO THEIR TRUE SCALE.

SEG. #5137 - PROFILE VIEW

HORIZONTAL SCALE: 1" = 500'
VERTICAL SCALE: 1" = 5'

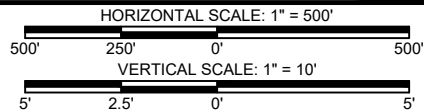

T. BAKER SMITH
SOLUTIONS START HERE
107 Global Circle, Lafayette, LA 70503
(337) 735-2800 - tbsmith.com

DRAWN BY:	AZB	APPROVED BY:	DKB
DATE:	4/21/23	JOB NO:	2023.0630
DRAWING NAME:	PROFILE BASE_NAD27 UTM 15.DWG		
SHEET NO:	13	OF	13
PROJECTION:	LOUISIANA SOUTH		
GEO. DATUM:	NAD27 - UTM15 VERT. DATUM: NAVD88		
GRID UNITS:	US SURVEY FEET		
REVISION DESCRIPTION:			

REV. NO:	REV. DATE:	REV. BY:
----------	------------	----------

PROPOSED PIPELINE REMOVAL

WILLIAMS COMPANIES
PROFILE VIEW OF 20" TRANSCO GAS PIPELINE
SEGMENT NO. 5137
SOUTH OF TERREBONNE PARISH, LOUISIANA
BLOCKS 68, 69 & 70, SHIP SHOAL AREA AND BLOCK 10 SOUTH PELTO AREA
GULF OF MEXICO

LEGEND:

- DOC = DEPTH OF COVER
 = TOP OF PIPE (PROPOSED REMOVAL)
 = NATURAL BOTTOM
 = TOP OF PIPE (TO BE CUT AND ABANDONED IN PLACE)
 (40' EACH SIDE OF ACTIVE PIPELINE CROSSINGS - 80' TOTAL)

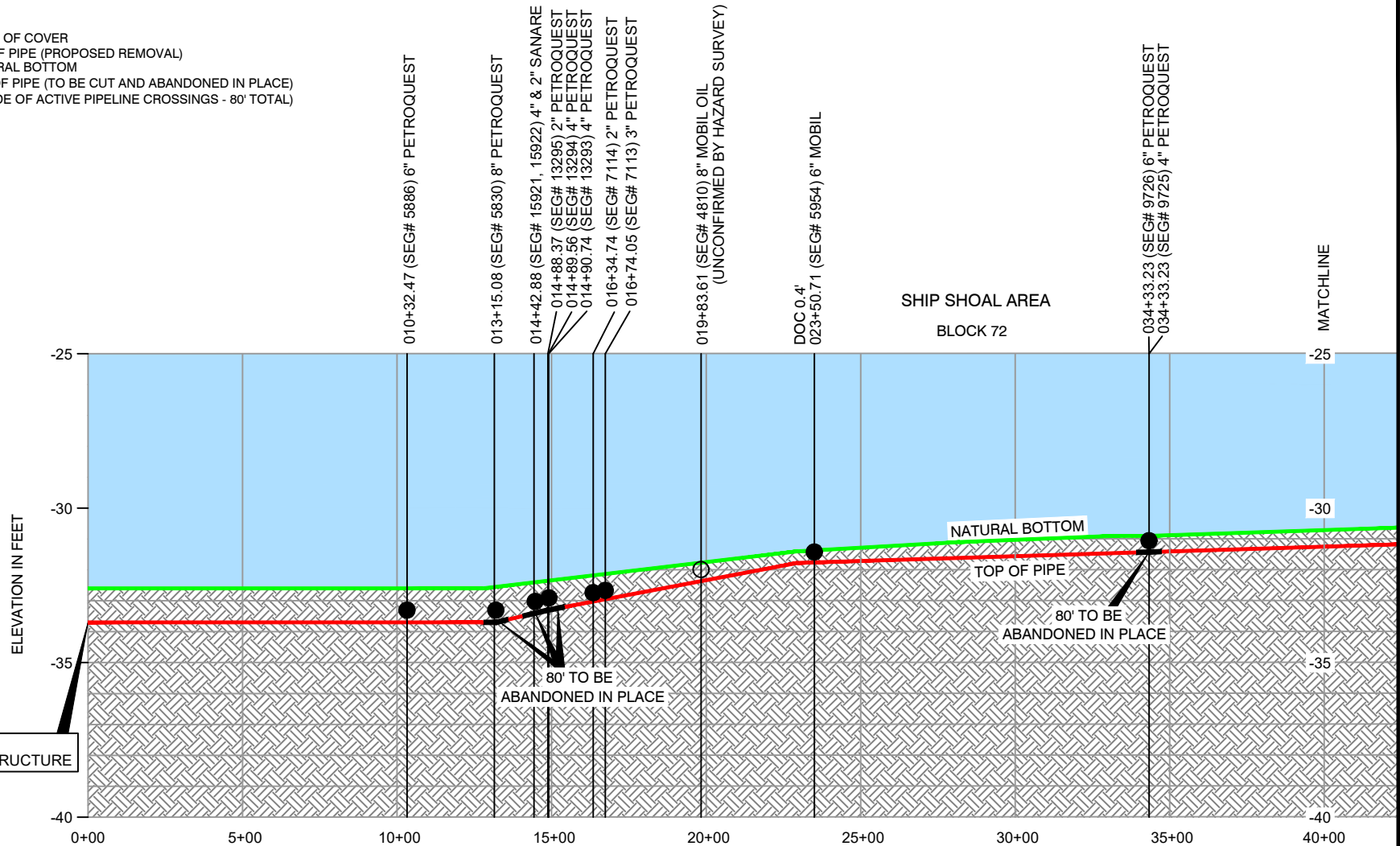
**NOTES:**

- THESE PLATS ARE TO BE USED EXCLUSIVELY FOR THE ACQUISITION OF REGULATORY PERMITS.
- FIELD SURVEY WAS CONDUCTED BY T. BAKER SMITH, LLC IN MAY 2022 TO PREPARE THESE PLATS.
- DUE TO THE VERTICAL SCALE EXAGGERATION OF THIS PROFILE, THE FOREIGN PIPELINE CROSSINGS SHOWN ARE DRAWN NOT TO THEIR TRUE SCALE.

SEG. #1536 - PROFILE VIEW

HORIZONTAL SCALE: 1" = 500'
 VERTICAL SCALE: 1" = 5'

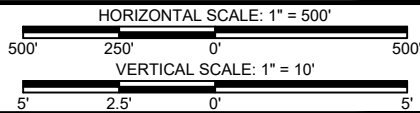

T. BAKER SMITH
 SOLUTIONS START HERE
 107 Global Circle, Lafayette, LA 70503
 (337) 735-2800 - tbsmith.com

DRAWN BY:	AZB	APPROVED BY:	DKB
DATE:	4/21/23	JOB NO:	2023.0630
DRAWING NAME:	PROFILE BASE_NAD27 UTM 15.DWG		
SHEET NO:	1	OF	22
PROJECTION:	LOUISIANA SOUTH		
GEO. DATUM:	NAD27 - UTM15 VERT. DATUM: NAVD88		
GRID UNITS:	US SURVEY FEET		
REVISION DESCRIPTION:			

PROPOSED PIPELINE REMOVAL

WILLIAMS COMPANIES
 PROFILE VIEW OF 8" TRANSCO GAS PIPELINE
 SEGMENT NO. 1536

SOUTH OF TERREBONNE PARISH, LOUISIANA

BLOCKS 64-68, 71 & 72, SHIP SHOAL AREA AND BLOCKS 10 & 11 SOUTH PELTO AREA
 GULF OF MEXICO

REV. NO:	REV. DATE:	REV. BY:
----------	------------	----------

LEGEND:

- DOC = DEPTH OF COVER
= TOP OF PIPE (PROPOSED REMOVAL)
= NATURAL BOTTOM
= TOP OF PIPE (TO BE CUT AND ABANDONED IN PLACE)
(40' EACH SIDE OF ACTIVE PIPELINE CROSSINGS - 80' TOTAL)

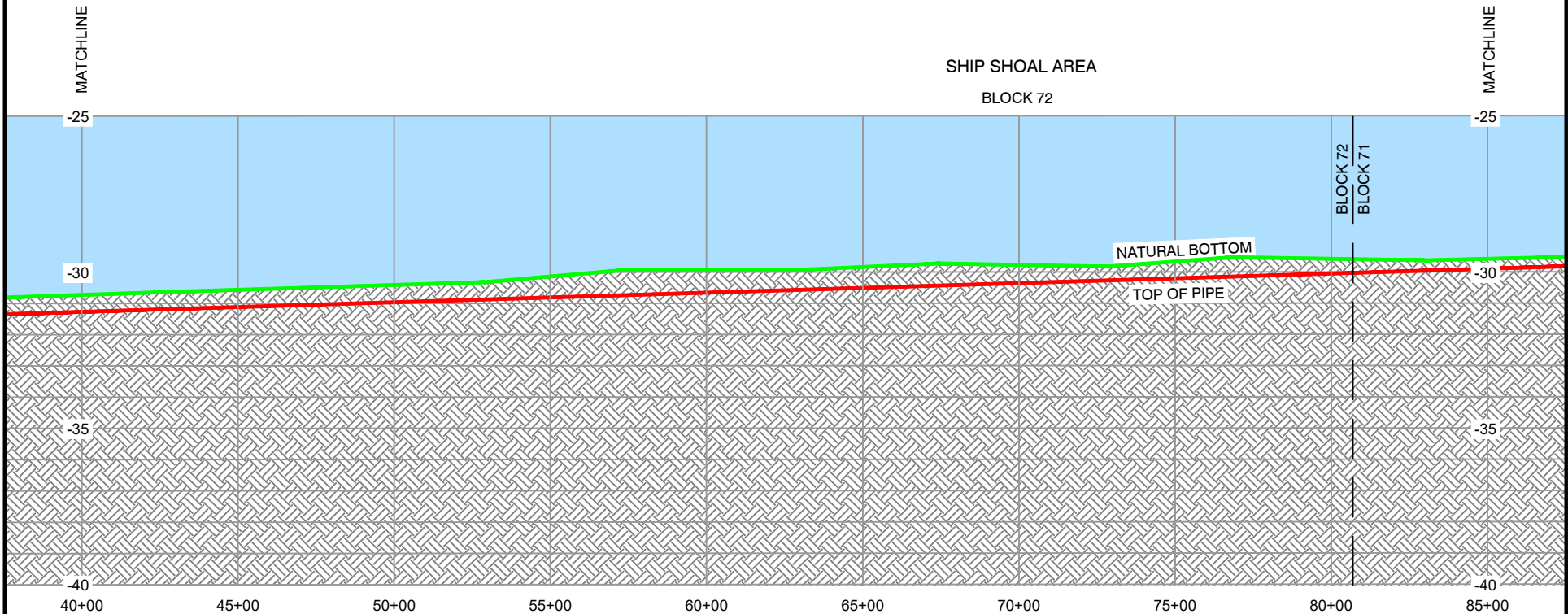

NOTES:

- 1.) THESE PLATS ARE TO BE USED EXCLUSIVELY FOR THE ACQUISITION OF REGULATORY PERMITS.
- 2.) FIELD SURVEY WAS CONDUCTED BY T. BAKER SMITH, LLC IN MAY 2022 TO PREPARE THESE PLATS.
- 3.) DUE TO THE VERTICAL SCALE EXAGGERATION OF THIS PROFILE, THE FOREIGN PIPELINE CROSSINGS SHOWN ARE DRAWN NOT TO THEIR TRUE SCALE.

SEG. #1536 - PROFILE VIEW

HORIZONTAL SCALE: 1" = 500'
VERTICAL SCALE: 1" = 5'

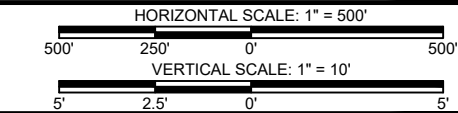

REV. NO: REV. DATE: REV. BY:

DRAWN BY: AZB	APPROVED BY: DKB
DATE: 4/21/23	JOB NO: 2023.0630
DRAWING NAME: PROFILE BASE_NAD27 UTM 15.DWG	
SHEET NO: 2	OF 22
PROJECTION: LOUISIANA SOUTH GEO. DATUM: NAD27 - UTM15 VERT. DATUM: NAVD88 GRID UNITS: US SURVEY FEET	
REVISION DESCRIPTION:	

PROPOSED PIPELINE REMOVAL

WILLIAMS COMPANIES
PROFILE VIEW OF 8" TRANSCO GAS PIPELINE
SEGMENT NO. 1536

SOUTH OF TERREBONNE PARISH, LOUISIANA
BLOCKS 64-68, 71 & 72, SHIP SHOAL AREA AND BLOCKS 10 & 11 SOUTH PELTO AREA
GULF OF MEXICO

4/27/2023 - P:\Y-2023\2023.0630\DWG\PROFILES\PROFILE BASE_NAD27 UTM 15.DWG

LEGEND:

- DOC = DEPTH OF COVER
= TOP OF PIPE (PROPOSED REMOVAL)
= NATURAL BOTTOM
= TOP OF PIPE (TO BE CUT AND ABANDONED IN PLACE)
(40' EACH SIDE OF ACTIVE PIPELINE CROSSINGS - 80' TOTAL)

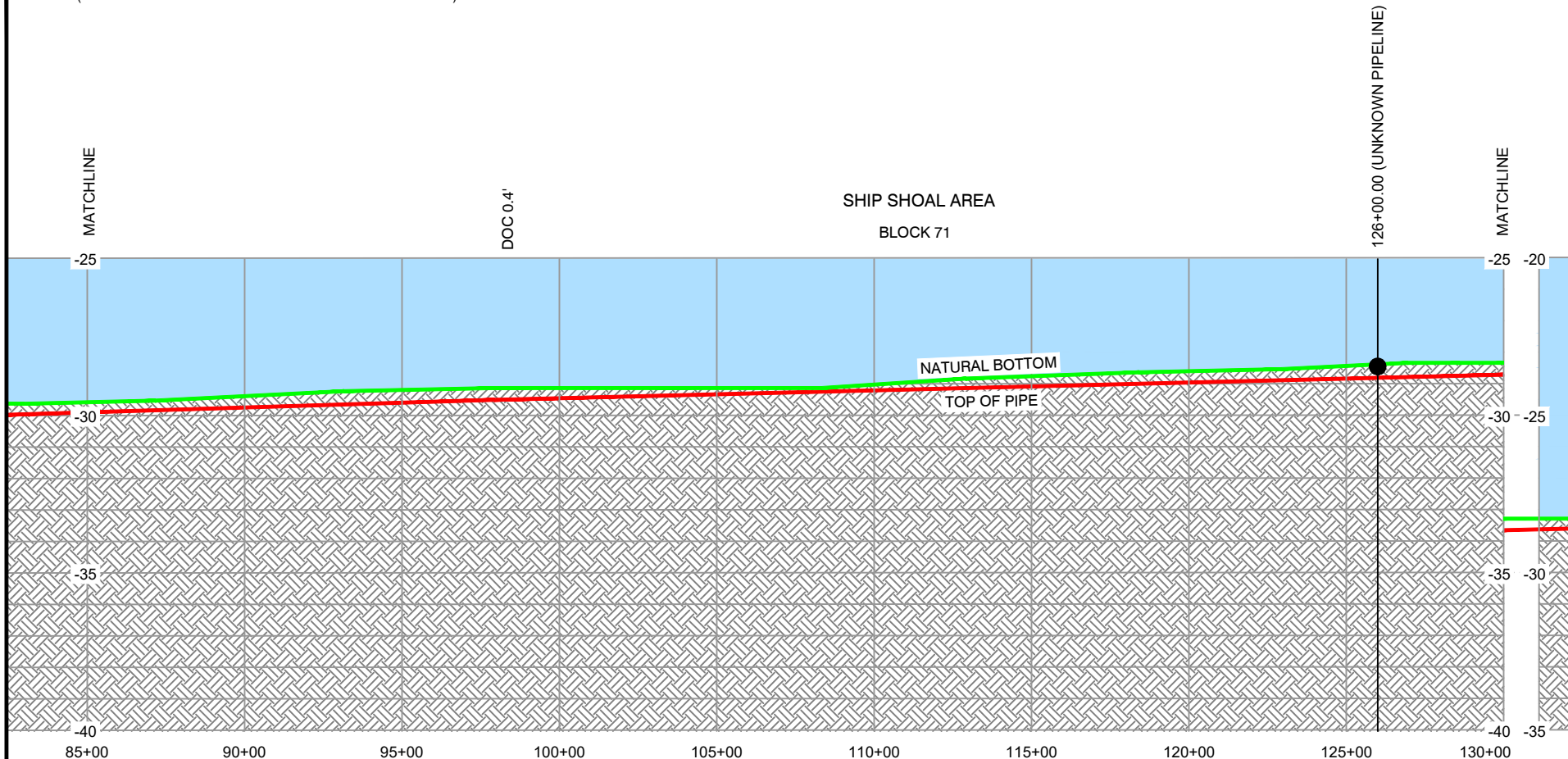

NOTES:

- 1.) THESE PLATS ARE TO BE USED EXCLUSIVELY FOR THE ACQUISITION OF REGULATORY PERMITS.
- 2.) FIELD SURVEY WAS CONDUCTED BY T. BAKER SMITH, LLC IN MAY 2022 TO PREPARE THESE PLATS.
- 3.) DUE TO THE VERTICAL SCALE EXAGGERATION OF THIS PROFILE, THE FOREIGN PIPELINE CROSSINGS SHOWN ARE DRAWN NOT TO THEIR TRUE SCALE.

SEG. #1536 - PROFILE VIEW

HORIZONTAL SCALE: 1" = 500'
VERTICAL SCALE: 1" = 5'

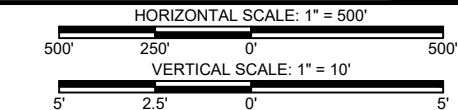

REV. NO:	REV. DATE:	REV. BY:
----------	------------	----------

DRAWN BY:	AZB	APPROVED BY:	DKB
DATE:	4/21/23	JOB NO:	2023.0630
DRAWING NAME:	PROFILE BASE_NAD27 UTM 15.DWG		
SHEET NO:	3	OF	22
PROJECTION:	LOUISIANA SOUTH		
GEO. DATUM:	NAD27 - UTM15		
VERT. DATUM:	NAVD88		
GRID UNITS:	US SURVEY FEET		
REVISION DESCRIPTION:			

PROPOSED PIPELINE REMOVAL

WILLIAMS COMPANIES
PROFILE VIEW OF 8" TRANSCO GAS PIPELINE
SEGMENT NO. 1536

SOUTH OF TERREBONNE PARISH, LOUISIANA

BLOCKS 64-68, 71 & 72, SHIP SHOAL AREA AND BLOCKS 10 & 11 SOUTH PELTO AREA
GULF OF MEXICO

LEGEND:

- DOC = DEPTH OF COVER
= TOP OF PIPE (PROPOSED REMOVAL)
= NATURAL BOTTOM
= TOP OF PIPE (TO BE CUT AND ABANDONED IN PLACE)
(40' EACH SIDE OF ACTIVE PIPELINE CROSSINGS - 80' TOTAL)

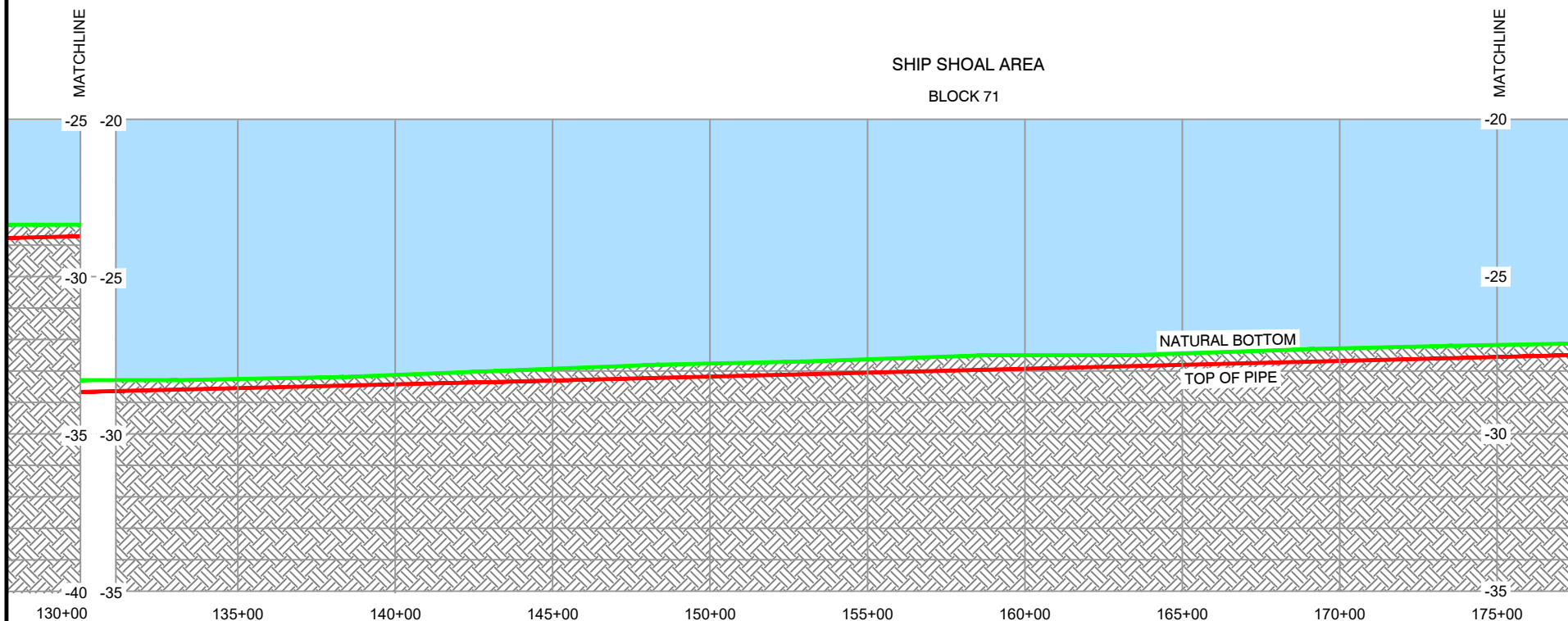
**NOTES:**

- 1.) THESE PLATS ARE TO BE USED EXCLUSIVELY FOR THE ACQUISITION OF REGULATORY PERMITS.
- 2.) FIELD SURVEY WAS CONDUCTED BY T. BAKER SMITH, LLC IN MAY 2022 TO PREPARE THESE PLATS.
- 3.) DUE TO THE VERTICAL SCALE EXAGGERATION OF THIS PROFILE, THE FOREIGN PIPELINE CROSSINGS SHOWN ARE DRAWN NOT TO THEIR TRUE SCALE.

SEG. #1536 - PROFILE VIEW

HORIZONTAL SCALE: 1" = 500'
VERTICAL SCALE: 1" = 5'

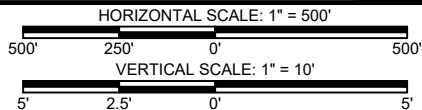

T. BAKER SMITH
SOLUTIONS START HERE
107 Global Circle, Lafayette, LA 70503
(337) 735-2800 - tbsmith.com

DRAWN BY:	AZB	APPROVED BY:	DKB
DATE:	4/21/23	JOB NO:	2023.0630
DRAWING NAME:	PROFILE BASE_NAD27 UTM 15.DWG		
SHEET NO:	4	OF	22
PROJECTION:	LOUISIANA SOUTH		
GEO. DATUM:	NAD27 - UTM15		
VERT. DATUM:	NAVD88		
GRID UNITS:	US SURVEY FEET		
REVISION DESCRIPTION:			

PROPOSED PIPELINE REMOVAL

WILLIAMS COMPANIES
PROFILE VIEW OF 8" TRANSCO GAS PIPELINE
SEGMENT NO. 1536
SOUTH OF TERREBONNE PARISH, LOUISIANA
BLOCKS 64-68, 71 & 72, SHIP SHOAL AREA AND BLOCKS 10 & 11 SOUTH PELTO AREA
GULF OF MEXICO

REV. NO:	REV. DATE:	REV. BY:
----------	------------	----------

4/27/2023 - P:\Y-2023\2023.0630\DWG\PROFILES\PROFILE BASE_NAD27 UTM 15.DWG

LEGEND:

- DOC = DEPTH OF COVER
- TOP OF PIPE (PROPOSED REMOVAL)
- NATURAL BOTTOM
- TOP OF PIPE (TO BE CUT AND ABANDONED IN PLACE)
(40' EACH SIDE OF ACTIVE PIPELINE CROSSINGS - 80' TOTAL)

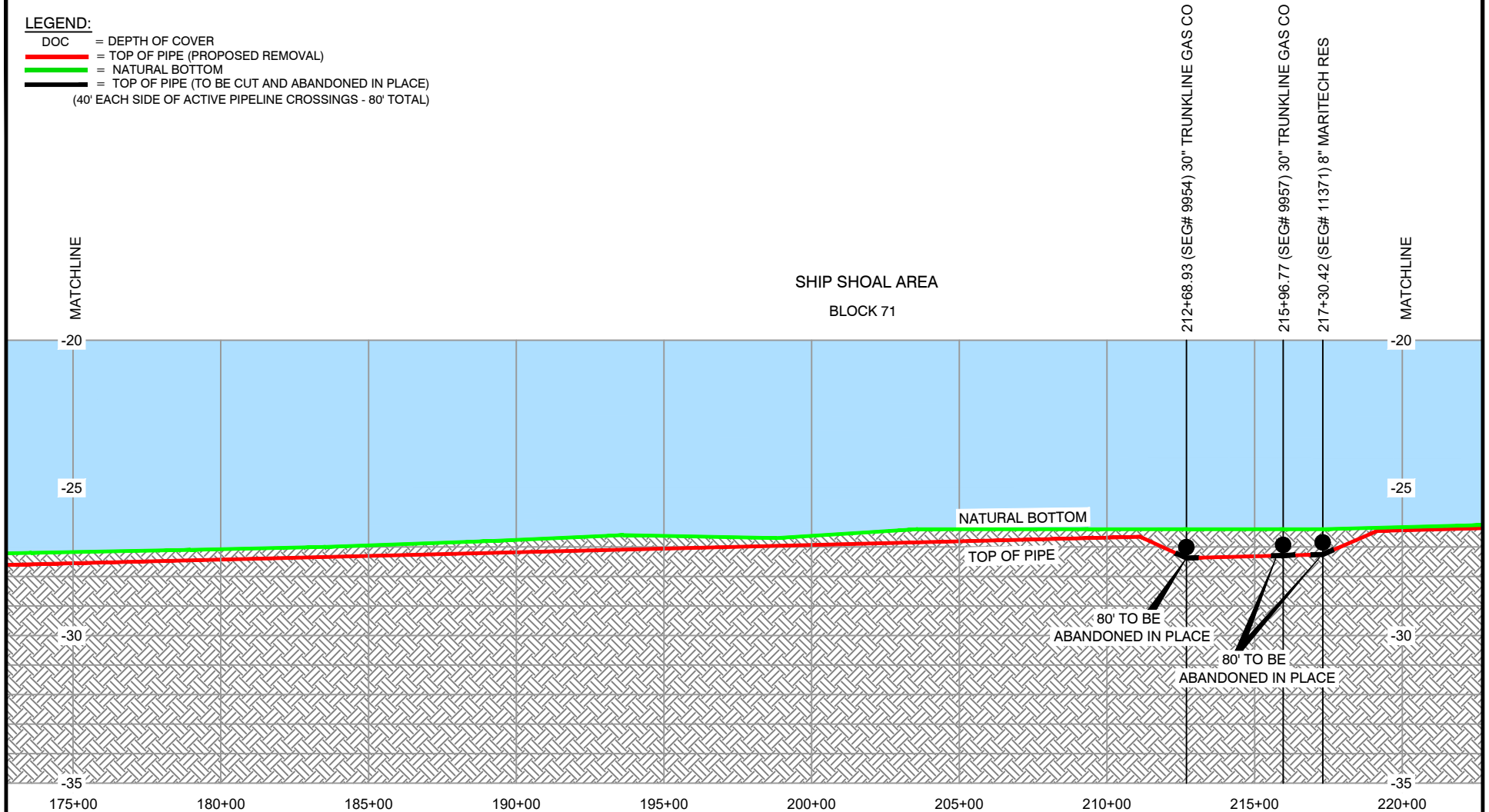

NOTES:

- 1.) THESE PLATS ARE TO BE USED EXCLUSIVELY FOR THE ACQUISITION OF REGULATORY PERMITS.
- 2.) FIELD SURVEY WAS CONDUCTED BY T. BAKER SMITH, LLC IN MAY 2022 TO PREPARE THESE PLATS.
- 3.) DUE TO THE VERTICAL SCALE EXAGGERATION OF THIS PROFILE, THE FOREIGN PIPELINE CROSSINGS SHOWN ARE DRAWN NOT TO THEIR TRUE SCALE.

SEG. #1536 - PROFILE VIEW

HORIZONTAL SCALE: 1" = 500'
VERTICAL SCALE: 1" = 5'

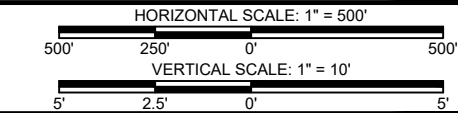

REV. NO:	REV. DATE:	REV. BY:
----------	------------	----------

DRAWN BY: AZB	APPROVED BY: DKB
DATE: 4/21/23	JOB NO: 2023.0630
DRAWING NAME: PROFILE BASE_NAD27 UTM 15.DWG	
SHEET NO: 5	OF 22
PROJECTION: LOUISIANA SOUTH GEO. DATUM: NAD27 - UTM15 VERT. DATUM: NAVD88 GRID UNITS: US SURVEY FEET	
REVISION DESCRIPTION:	

PROPOSED PIPELINE REMOVAL

WILLIAMS COMPANIES
PROFILE VIEW OF 8" TRANSCO GAS PIPELINE
SEGMENT NO. 1536

SOUTH OF TERREBONNE PARISH, LOUISIANA
BLOCKS 64-68, 71 & 72, SHIP SHOAL AREA AND BLOCKS 10 & 11 SOUTH PELTO AREA
GULF OF MEXICO

4/27/2023 - P:\Y-2023\2023.0630\DWG\PROFILES\PROFILE BASE_NAD27 UTM 15.DWG

LEGEND:

- DOC = DEPTH OF COVER
= TOP OF PIPE (PROPOSED REMOVAL)
= NATURAL BOTTOM
= TOP OF PIPE (TO BE CUT AND ABANDONED IN PLACE)
(40' EACH SIDE OF ACTIVE PIPELINE CROSSINGS - 80' TOTAL)

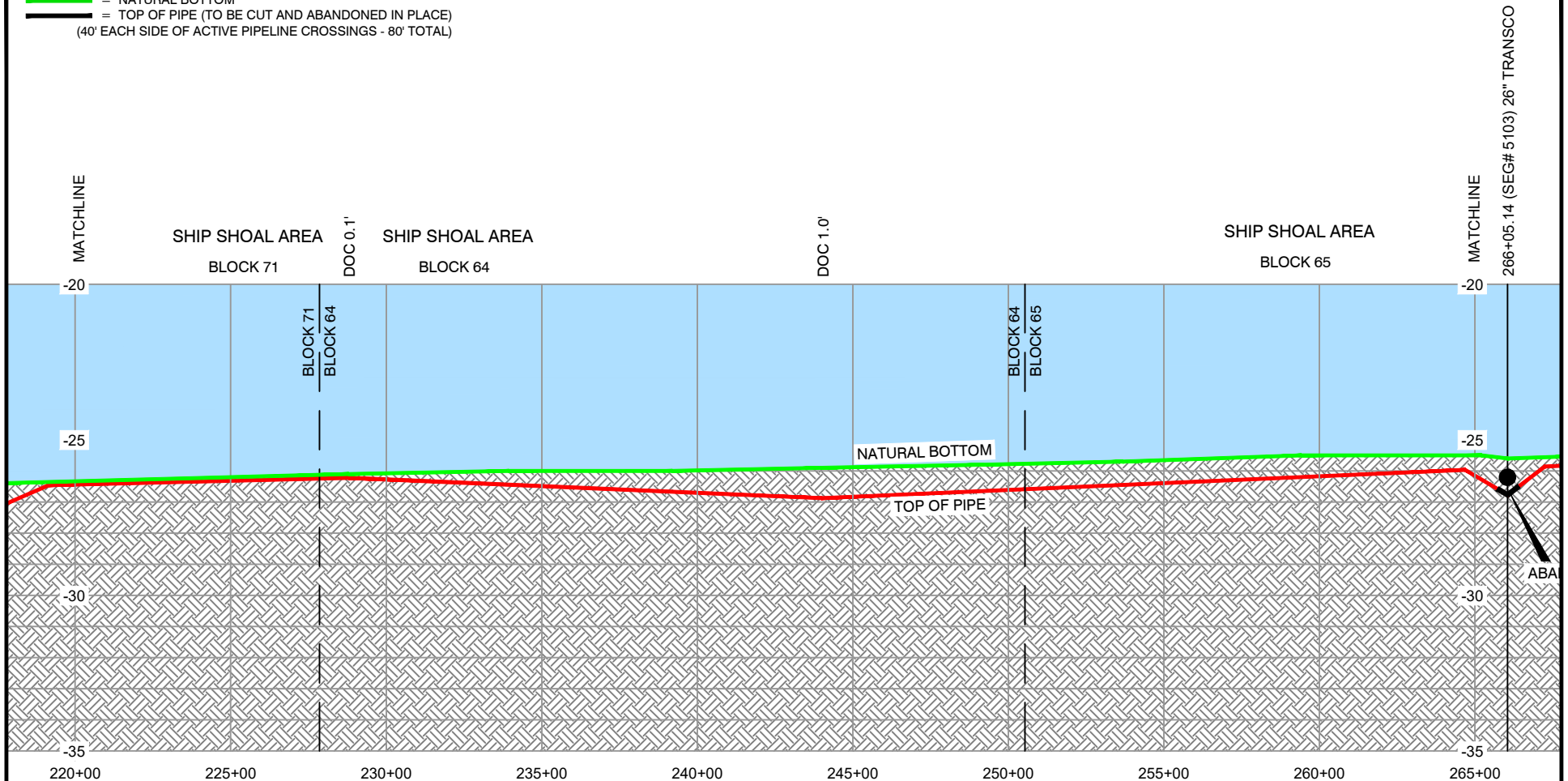

NOTES:

- 1.) THESE PLATS ARE TO BE USED EXCLUSIVELY FOR THE ACQUISITION OF REGULATORY PERMITS.
- 2.) FIELD SURVEY WAS CONDUCTED BY T. BAKER SMITH, LLC IN MAY 2022 TO PREPARE THESE PLATS.
- 3.) DUE TO THE VERTICAL SCALE EXAGGERATION OF THIS PROFILE, THE FOREIGN PIPELINE CROSSINGS SHOWN ARE DRAWN NOT TO THEIR TRUE SCALE.

SEG. #1536 - PROFILE VIEW

HORIZONTAL SCALE: 1" = 500'
VERTICAL SCALE: 1" = 5'

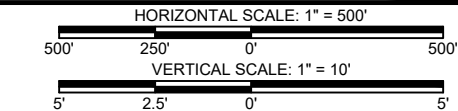

REV. NO:	REV. DATE:	REV. BY:
----------	------------	----------

DRAWN BY: AZB	APPROVED BY: DKB
DATE: 4/21/23	JOB NO: 2023.0630
DRAWING NAME: PROFILE BASE_NAD27 UTM 15.DWG	
SHEET NO: 6	OF 22
PROJECTION: LOUISIANA SOUTH GEO. DATUM: NAD27 - UTM15 VERT. DATUM: NAVD88 GRID UNITS: US SURVEY FEET	
REVISION DESCRIPTION:	

PROPOSED PIPELINE REMOVAL

WILLIAMS COMPANIES
PROFILE VIEW OF 8" TRANSCO GAS PIPELINE
SEGMENT NO. 1536

SOUTH OF TERREBONNE PARISH, LOUISIANA
BLOCKS 64-68, 71 & 72, SHIP SHOAL AREA AND BLOCKS 10 & 11 SOUTH PELTO AREA
GULF OF MEXICO

4/27/2023 - P:\Y-2023\2023.0630\DWG\PROFILES\PROFILE BASE_NAD27 UTM 15.DWG

LEGEND:

- DOC = DEPTH OF COVER
= TOP OF PIPE (PROPOSED REMOVAL)
= NATURAL BOTTOM
= TOP OF PIPE (TO BE CUT AND ABANDONED IN PLACE)
(40' EACH SIDE OF ACTIVE PIPELINE CROSSINGS - 80' TOTAL)

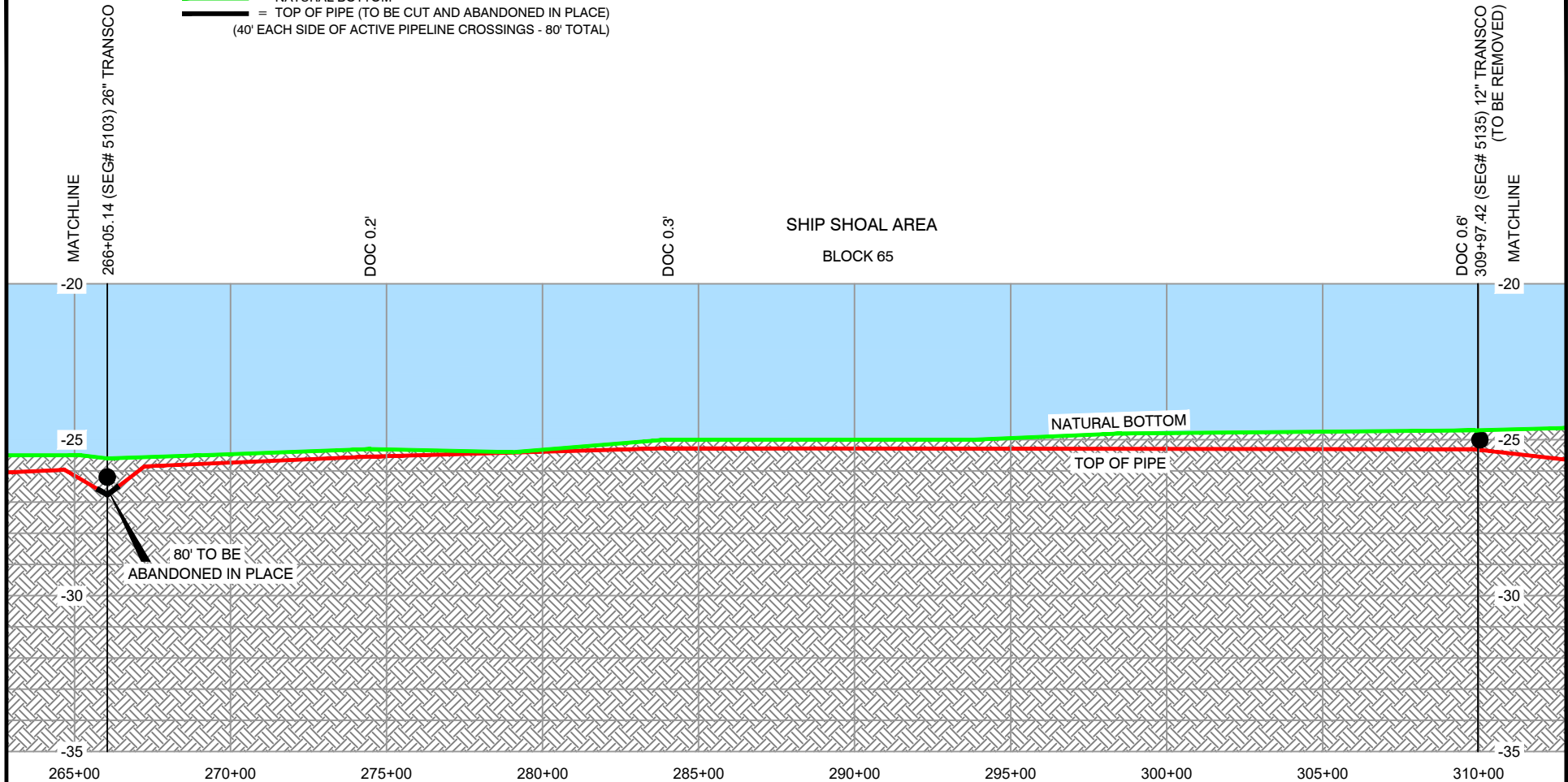

NOTES:

- 1.) THESE PLATS ARE TO BE USED EXCLUSIVELY FOR THE ACQUISITION OF REGULATORY PERMITS.
- 2.) FIELD SURVEY WAS CONDUCTED BY T. BAKER SMITH, LLC IN MAY 2022 TO PREPARE THESE PLATS.
- 3.) DUE TO THE VERTICAL SCALE EXAGGERATION OF THIS PROFILE, THE FOREIGN PIPELINE CROSSINGS SHOWN ARE DRAWN NOT TO THEIR TRUE SCALE.

SEG. #1536 - PROFILE VIEW

HORIZONTAL SCALE: 1" = 500'
VERTICAL SCALE: 1" = 5'

PROPOSED PIPELINE REMOVAL

WILLIAMS COMPANIES
PROFILE VIEW OF 8" TRANSCO GAS PIPELINE
SEGMENT NO. 1536

SOUTH OF TERREBONNE PARISH, LOUISIANA

BLOCKS 64-68, 71 & 72, SHIP SHOAL AREA AND BLOCKS 10 & 11 SOUTH PELTO AREA
GULF OF MEXICO

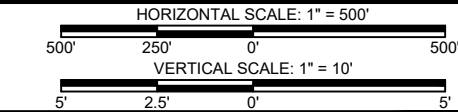

DRAWN BY: AZB APPROVED BY: DKB

DATE: 4/21/23 JOB NO: 2023.0630

DRAWING NAME: PROFILE BASE_NAD27 UTM 15.DWG

SHEET NO: 7 OF 22

PROJECTION: LOUISIANA SOUTH
GEO. DATUM: NAD27 - UTM15 | VERT. DATUM: NAVD88
GRID UNITS: US SURVEY FEET

REVISION DESCRIPTION:

REV. NO: REV. DATE: REV. BY:

4/27/2023 - P:\Y-2023\2023.0630\DWG\PROFILES\PROFILE BASE_NAD27 UTM 15.DWG

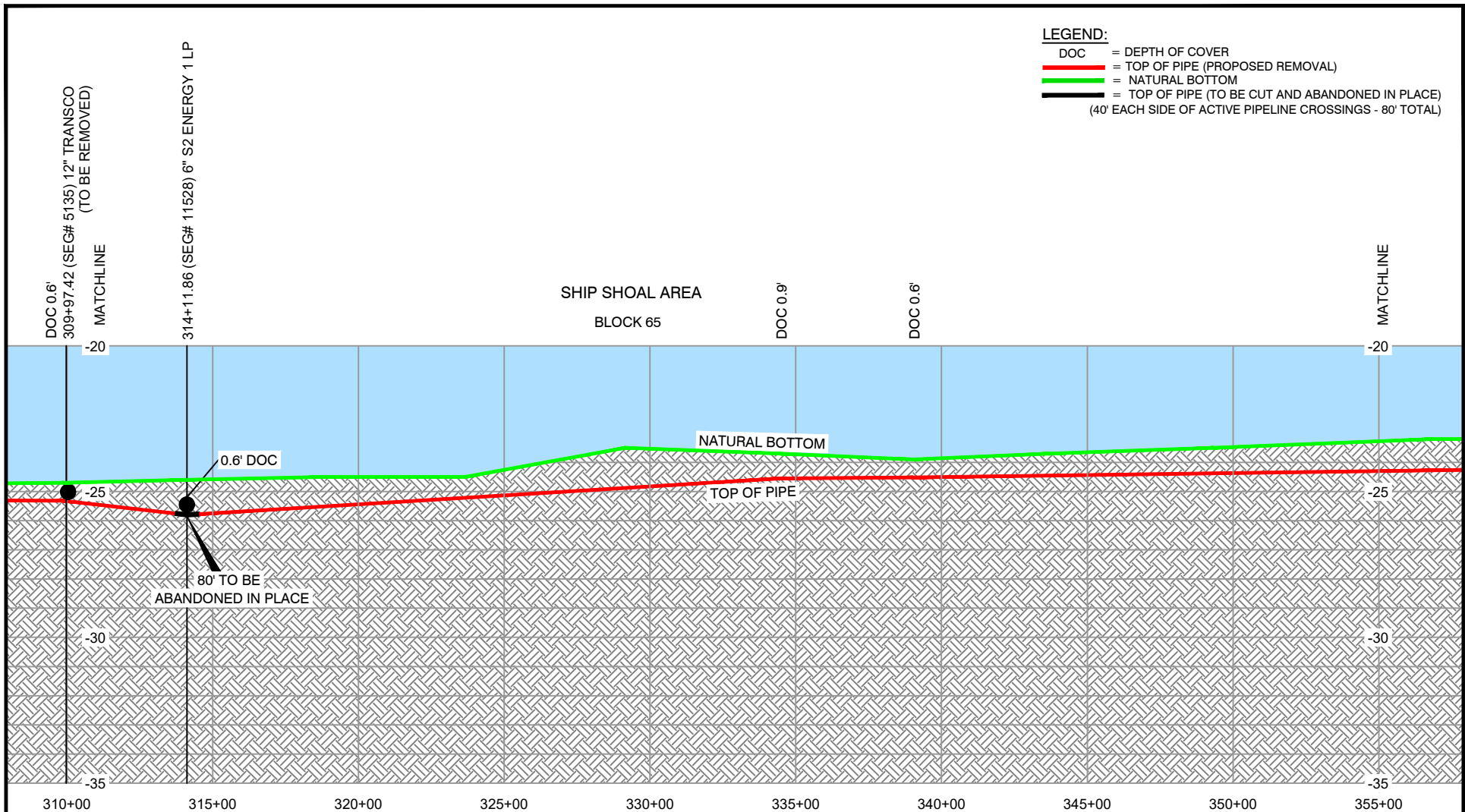

NOTES:

- 1.) THESE PLATS ARE TO BE USED EXCLUSIVELY FOR THE ACQUISITION OF REGULATORY PERMITS.
- 2.) FIELD SURVEY WAS CONDUCTED BY T. BAKER SMITH, LLC IN MAY 2022 TO PREPARE THESE PLATS.
- 3.) DUE TO THE VERTICAL SCALE EXAGGERATION OF THIS PROFILE, THE FOREIGN PIPELINE CROSSINGS SHOWN ARE DRAWN NOT TO THEIR TRUE SCALE.

SEG. #1536 - PROFILE VIEW

HORIZONTAL SCALE: 1" = 500'
VERTICAL SCALE: 1" = 5'

PROPOSED PIPELINE REMOVAL

WILLIAMS COMPANIES
PROFILE VIEW OF 8" TRANSCO GAS PIPELINE
SEGMENT NO. 1536

SOUTH OF TERREBONNE PARISH, LOUISIANA

BLOCKS 64-68, 71 & 72, SHIP SHOAL AREA AND BLOCKS 10 & 11 SOUTH PELTO AREA
GULF OF MEXICO

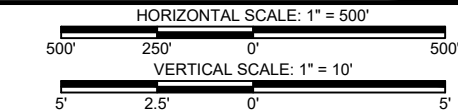

REV. NO: REV. DATE: REV. BY:

DRAWN BY: AZB APPROVED BY: DKB

DATE: 4/21/23 JOB NO: 2023.0630

DRAWING NAME: PROFILE BASE_NAD27 UTM 15.DWG

SHEET NO: 8 OF 22

PROJECTION: LOUISIANA SOUTH
GEO. DATUM: NAD27 - UTM15 | VERT. DATUM: NAVD88
GRID UNITS: US SURVEY FEET

REVISION DESCRIPTION:

LEGEND:

- DOC = DEPTH OF COVER
= TOP OF PIPE (PROPOSED REMOVAL)
= NATURAL BOTTOM
= TOP OF PIPE (TO BE CUT AND ABANDONED IN PLACE)
(40' EACH SIDE OF ACTIVE PIPELINE CROSSINGS - 80' TOTAL)

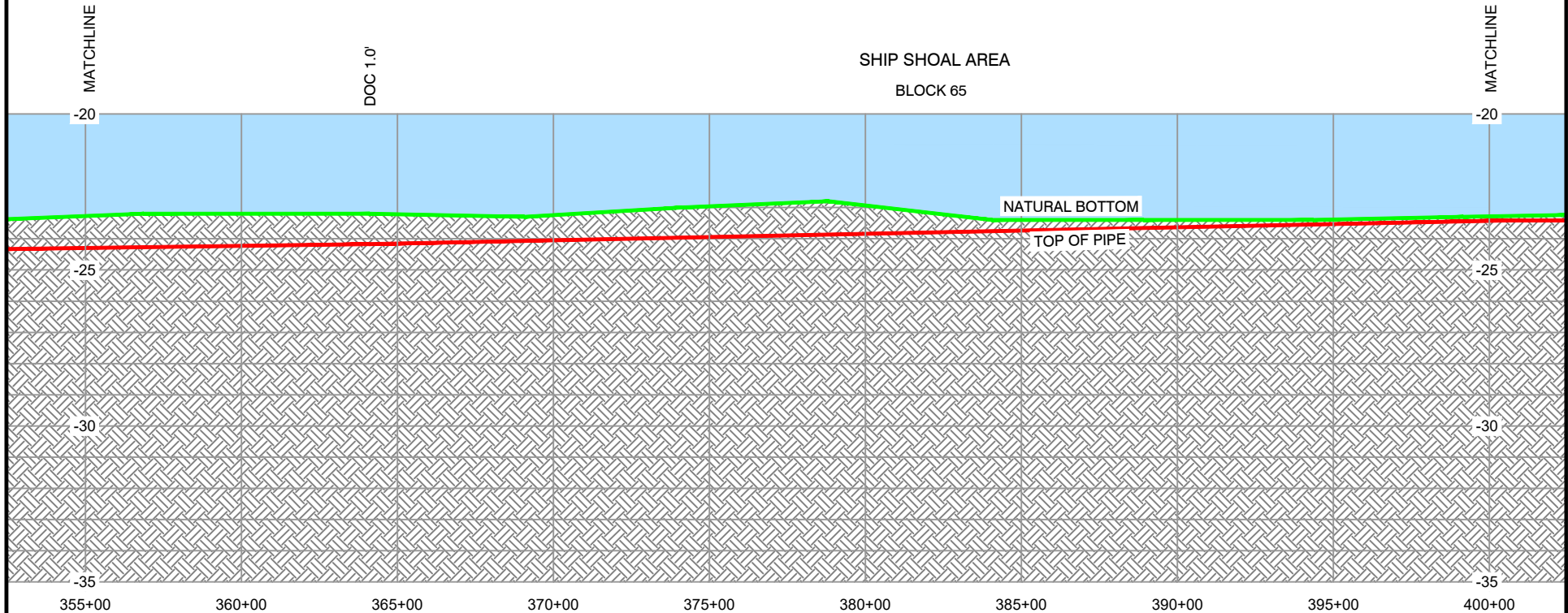

NOTES:

- 1.) THESE PLATS ARE TO BE USED EXCLUSIVELY FOR THE ACQUISITION OF REGULATORY PERMITS.
- 2.) FIELD SURVEY WAS CONDUCTED BY T. BAKER SMITH, LLC IN MAY 2022 TO PREPARE THESE PLATS.
- 3.) DUE TO THE VERTICAL SCALE EXAGGERATION OF THIS PROFILE, THE FOREIGN PIPELINE CROSSINGS SHOWN ARE DRAWN NOT TO THEIR TRUE SCALE.

SEG. #1536 - PROFILE VIEW

HORIZONTAL SCALE: 1" = 500'
VERTICAL SCALE: 1" = 5'

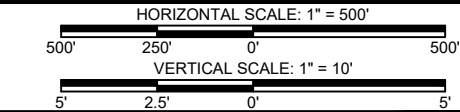

DRAWN BY:	AZB	APPROVED BY:	DKB
DATE:	4/21/23	JOB NO:	2023.0630
DRAWING NAME:	PROFILE BASE_NAD27 UTM 15.DWG		
SHEET NO:	9	OF	22
PROJECTION:	LOUISIANA SOUTH		
GEO. DATUM:	NAD27 - UTM15		
VERT. DATUM:	NAVD88		
GRID UNITS:	US SURVEY FEET		
REVISION DESCRIPTION:			

PROPOSED PIPELINE REMOVAL

WILLIAMS COMPANIES
PROFILE VIEW OF 8" TRANSCO GAS PIPELINE
SEGMENT NO. 1536

SOUTH OF TERREBONNE PARISH, LOUISIANA
BLOCKS 64-68, 71 & 72, SHIP SHOAL AREA AND BLOCKS 10 & 11 SOUTH PELTO AREA
GULF OF MEXICO

REV. NO:	REV. DATE:	REV. BY:
----------	------------	----------

LEGEND:

- DOC = DEPTH OF COVER
= TOP OF PIPE (PROPOSED REMOVAL)
= NATURAL BOTTOM
= TOP OF PIPE (TO BE CUT AND ABANDONED IN PLACE)
(40' EACH SIDE OF ACTIVE PIPELINE CROSSINGS - 80' TOTAL)

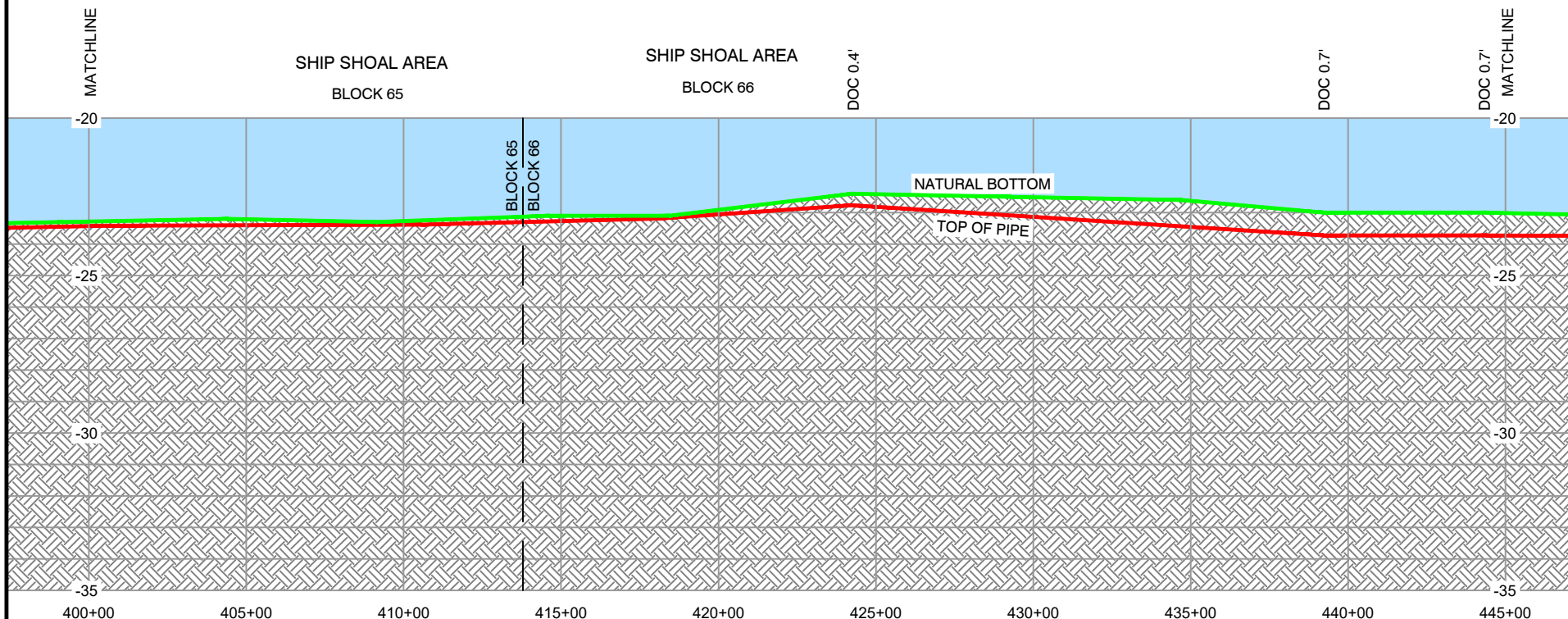

NOTES:

- 1.) THESE PLATS ARE TO BE USED EXCLUSIVELY FOR THE ACQUISITION OF REGULATORY PERMITS.
- 2.) FIELD SURVEY WAS CONDUCTED BY T. BAKER SMITH, LLC IN MAY 2022 TO PREPARE THESE PLATS.
- 3.) DUE TO THE VERTICAL SCALE EXAGGERATION OF THIS PROFILE, THE FOREIGN PIPELINE CROSSINGS SHOWN ARE DRAWN NOT TO THEIR TRUE SCALE.

SEG. #1536 - PROFILE VIEW

HORIZONTAL SCALE: 1" = 500'
VERTICAL SCALE: 1" = 5'

PROPOSED PIPELINE REMOVAL

WILLIAMS COMPANIES
PROFILE VIEW OF 8" TRANSCO GAS PIPELINE
SEGMENT NO. 1536

SOUTH OF TERREBONNE PARISH, LOUISIANA

BLOCKS 64-68, 71 & 72, SHIP SHOAL AREA AND BLOCKS 10 & 11 SOUTH PELTO AREA
GULF OF MEXICO

HORIZONTAL SCALE: 1" = 500'

500' 250' 0' 500'

VERTICAL SCALE: 1" = 10'

5' 2.5' 0' 5'



T. BAKER SMITH
SOLUTIONS START HERE
107 Global Circle, Lafayette, LA 70503
(337) 735-2800 - tbsmith.com

DRAWN BY: AZB APPROVED BY: DKB

DATE: 4/21/23 JOB NO: 2023.0630

DRAWING NAME: PROFILE BASE_NAD27 UTM 15.DWG

SHEET NO: 10 OF 22

PROJECTION: LOUISIANA SOUTH
GEO. DATUM: NAD83 - UTM15 | VERT. DATUM: NAVD88
GRID UNITS: US SURVEY FEET

REVISION DESCRIPTION:

REV. NO: REV. DATE: REV. BY:

_____ = DEPTH OF COVER
 _____ = TOP OF PIPE (PROPOSED REMOVAL)
 _____ = NATURAL BOTTOM
 _____ = TOP OF PIPE (TO BE CUT AND ABANDONED IN PLACE)
 (40' EACH SIDE OF ACTIVE PIPELINE CROSSINGS - 80' TOTAL)

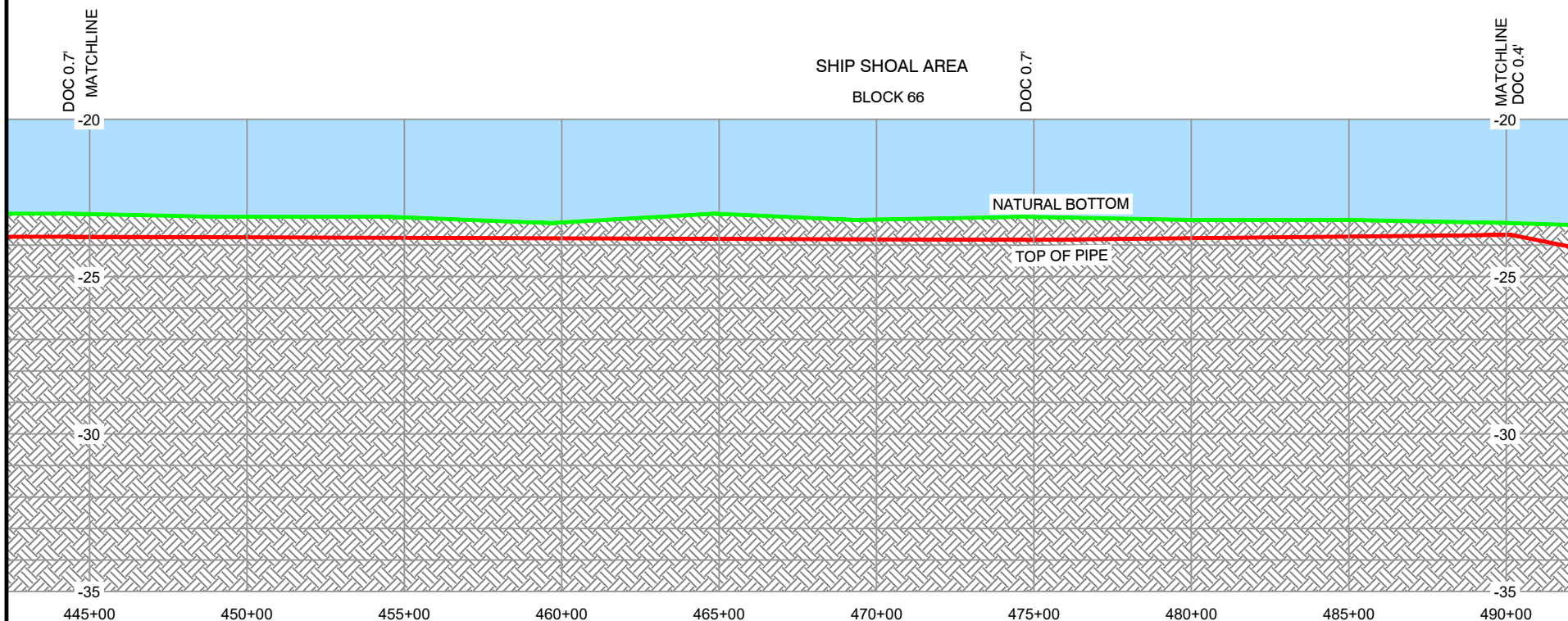

- 1.) THESE PLATS ARE TO BE USED EXCLUSIVELY FOR THE ACQUISITION OF REGULATORY PERMITS.
- 2.) FIELD SURVEY WAS CONDUCTED BY T. BAKER SMITH, LLC IN MAY 2022 TO PREPARE THESE PLATS.
- 3.) DUE TO THE VERTICAL SCALE EXAGGERATION OF THIS PROFILE, THE FOREIGN PIPELINE CROSSINGS SHOWN ARE DRAWN NOT TO THEIR TRUE SCALE.

HORIZONTAL SCALE: 1" = 500'
VERTICAL SCALE: 1" = 5'

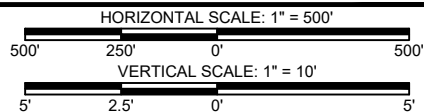

T. BAKER SMITH
SOLUTIONS START HERE
107 Global Circle, Lafayette, LA 70503
(337) 735-2600 - tbsmith.com

PROJECTION: LOUISIANA SOUTH
GEO. DATUM: NAD27 - UTM15 | VERT. DATUM: NAVD88
GRID UNITS: US SURVEY FEET

REV. NO:	REV. DATE:	REV. BY:
----------	------------	----------

SOUTH OF TERREBONNE PARISH, LOUISIANA
BLOCKS 64-68, 71 & 72, SHIP SHOAL AREA AND BLOCKS 10 & 11 SOUTH PELTO AREA
GULF OF MEXICO

4/27/2023 - P:\Y-2023\2023.0630\DWG\PROFILES\PROFILE BASE_NAD27 UTM 15.DWG

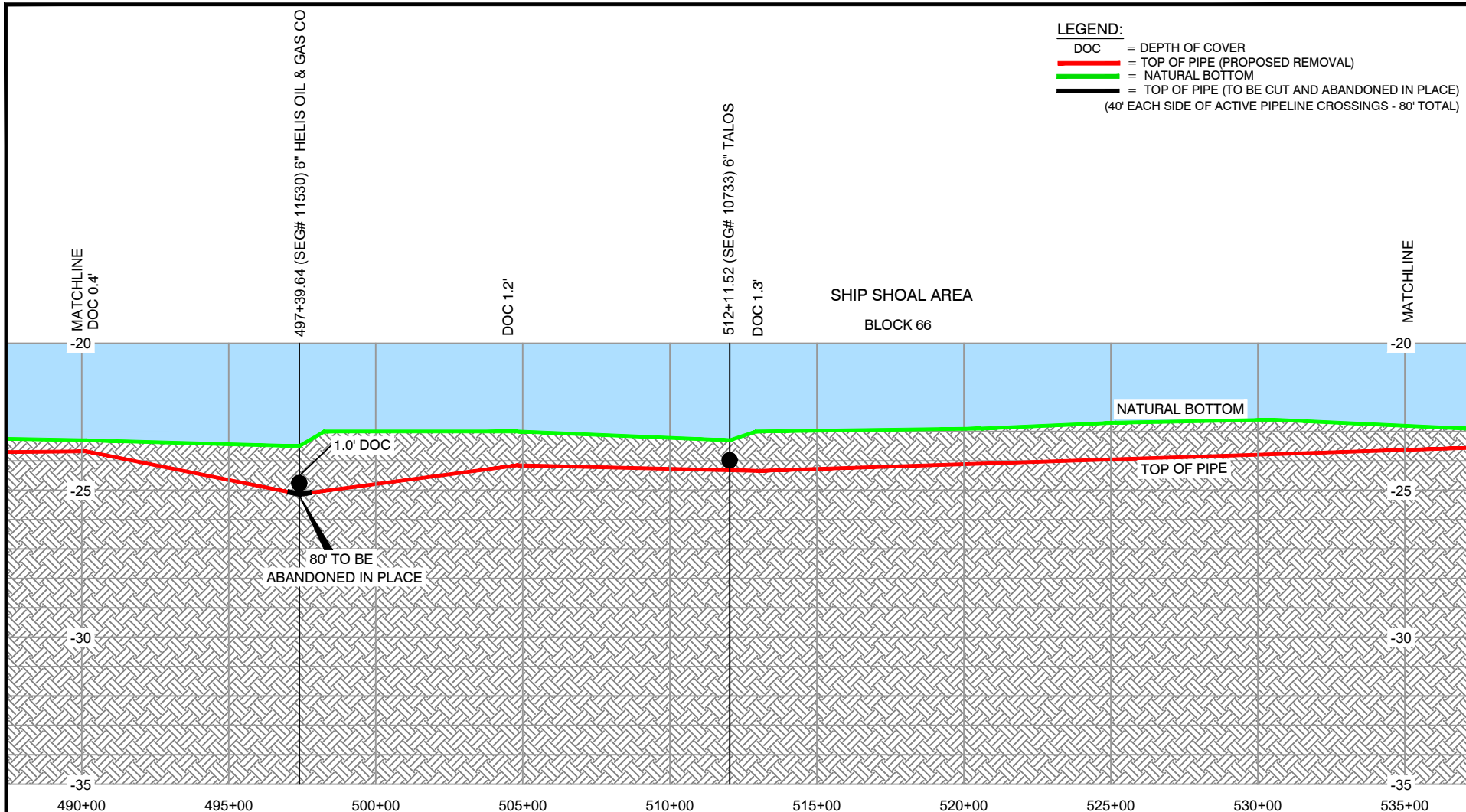

NOTES:

- 1.) THESE PLATS ARE TO BE USED EXCLUSIVELY FOR THE ACQUISITION OF REGULATORY PERMITS.
- 2.) FIELD SURVEY WAS CONDUCTED BY T. BAKER SMITH, LLC IN MAY 2022 TO PREPARE THESE PLATS.
- 3.) DUE TO THE VERTICAL SCALE EXAGGERATION OF THIS PROFILE, THE FOREIGN PIPELINE CROSSINGS SHOWN ARE DRAWN NOT TO THEIR TRUE SCALE.

SEG. #1536 - PROFILE VIEW

HORIZONTAL SCALE: 1" = 500'
VERTICAL SCALE: 1" = 5'

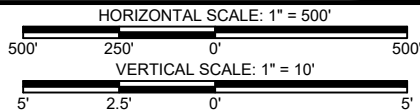

T. BAKER SMITH
SOLUTIONS START HERE
107 Global Circle, Lafayette, LA 70503
(337) 735-2800 - tbsmith.com

DRAWN BY: AZB APPROVED BY: DKB

DATE: 4/21/23 JOB NO: 2023.0630

DRAWING NAME: PROFILE BASE_NAD27 UTM 15.DWG

SHEET NO: 12 OF 22

PROJECTION: LOUISIANA SOUTH
GEO. DATUM: NAD27 - UTM15 | VERT. DATUM: NAVD88
GRID UNITS: US SURVEY FEET

REVISION DESCRIPTION:

PROPOSED PIPELINE REMOVAL

WILLIAMS COMPANIES
PROFILE VIEW OF 8" TRANSCO GAS PIPELINE
SEGMENT NO. 1536

SOUTH OF TERREBONNE PARISH, LOUISIANA

BLOCKS 64-68, 71 & 72, SHIP SHOAL AREA AND BLOCKS 10 & 11 SOUTH PELTO AREA
GULF OF MEXICO

REV. NO: REV. DATE: REV. BY:

4/27/2023 - P:\Y-2023\2023.0630\DWG\PROFILES\PROFILE BASE_NAD27 UTM 15.DWG

LEGEND:

- DOC = DEPTH OF COVER
= TOP OF PIPE (PROPOSED REMOVAL)
= NATURAL BOTTOM
= TOP OF PIPE (TO BE CUT AND ABANDONED IN PLACE)
(40' EACH SIDE OF ACTIVE PIPELINE CROSSINGS - 80' TOTAL)

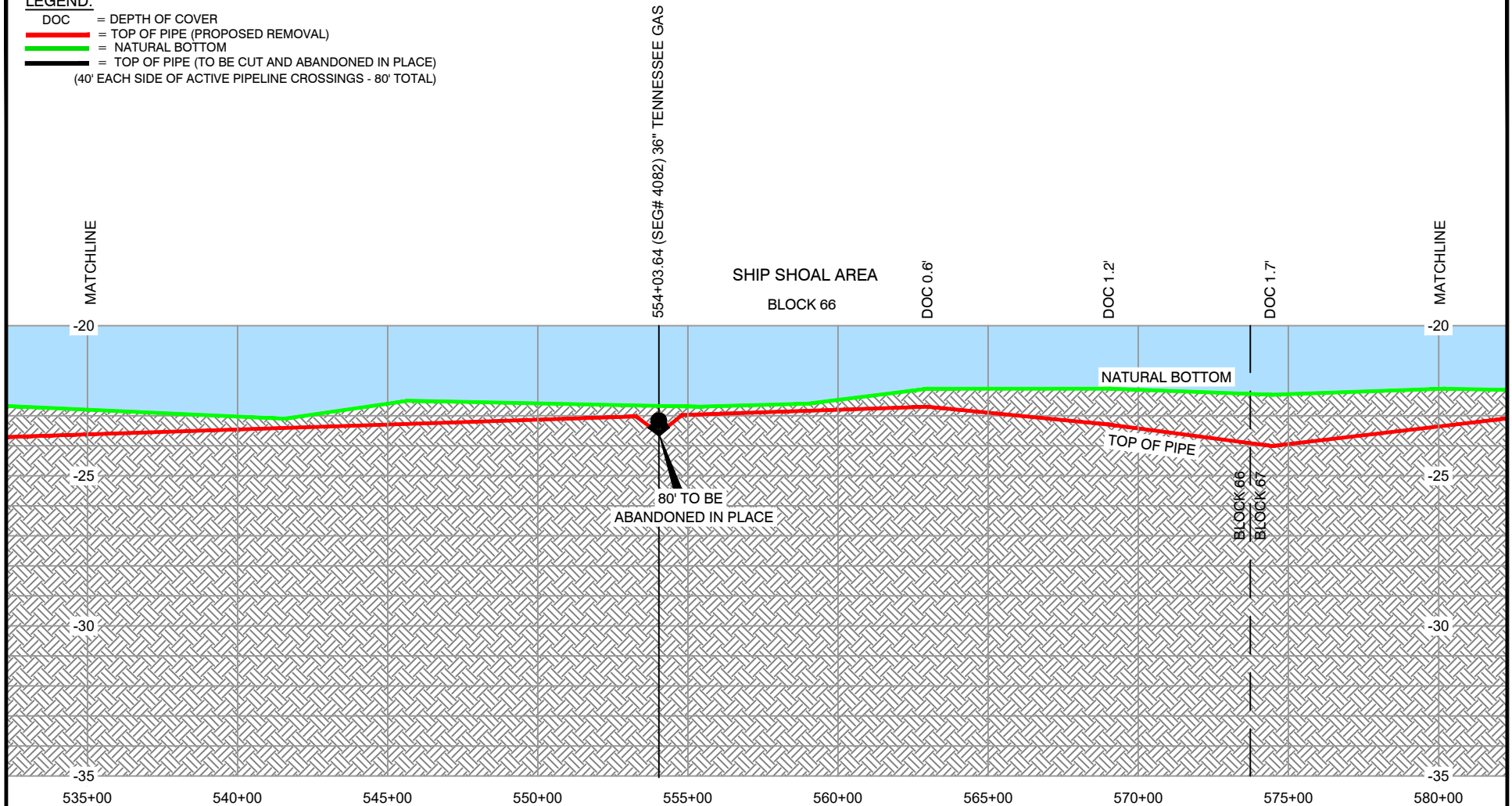

NOTES:

- 1.) THESE PLATS ARE TO BE USED EXCLUSIVELY FOR THE ACQUISITION OF REGULATORY PERMITS.
- 2.) FIELD SURVEY WAS CONDUCTED BY T. BAKER SMITH, LLC IN MAY 2022 TO PREPARE THESE PLATS.
- 3.) DUE TO THE VERTICAL SCALE EXAGGERATION OF THIS PROFILE, THE FOREIGN PIPELINE CROSSINGS SHOWN ARE DRAWN NOT TO THEIR TRUE SCALE.

SEG. #1536 - PROFILE VIEW

HORIZONTAL SCALE: 1" = 500'
VERTICAL SCALE: 1" = 5'

PROPOSED PIPELINE REMOVAL

WILLIAMS COMPANIES
PROFILE VIEW OF 8" TRANSCO GAS PIPELINE
SEGMENT NO. 1536

SOUTH OF TERREBONNE PARISH, LOUISIANA

BLOCKS 64-68, 71 & 72, SHIP SHOAL AREA AND BLOCKS 10 & 11 SOUTH PELTO AREA
GULF OF MEXICO

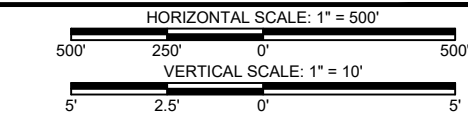

T. BAKER SMITH
SOLUTIONS START HERE
107 Global Circle, Lafayette, LA 70503
(337) 735-2800 - tbsmith.com

DRAWN BY: AZB APPROVED BY: DKB

DATE: 4/21/23 JOB NO: 2023.0630

DRAWING NAME: PROFILE BASE_NAD27 UTM 15.DWG

SHEET NO: 13 OF 22

PROJECTION: LOUISIANA SOUTH
GEO. DATUM: NAD27 - UTM15 | VERT. DATUM: NAVD88
GRID UNITS: US SURVEY FEET

REVISION DESCRIPTION:

REV. NO: REV. DATE: REV. BY:

4/27/2023 - P:\Y-2023\2023.0630\DWG\PROFILES\PROFILE BASE_NAD27 UTM 15.DWG

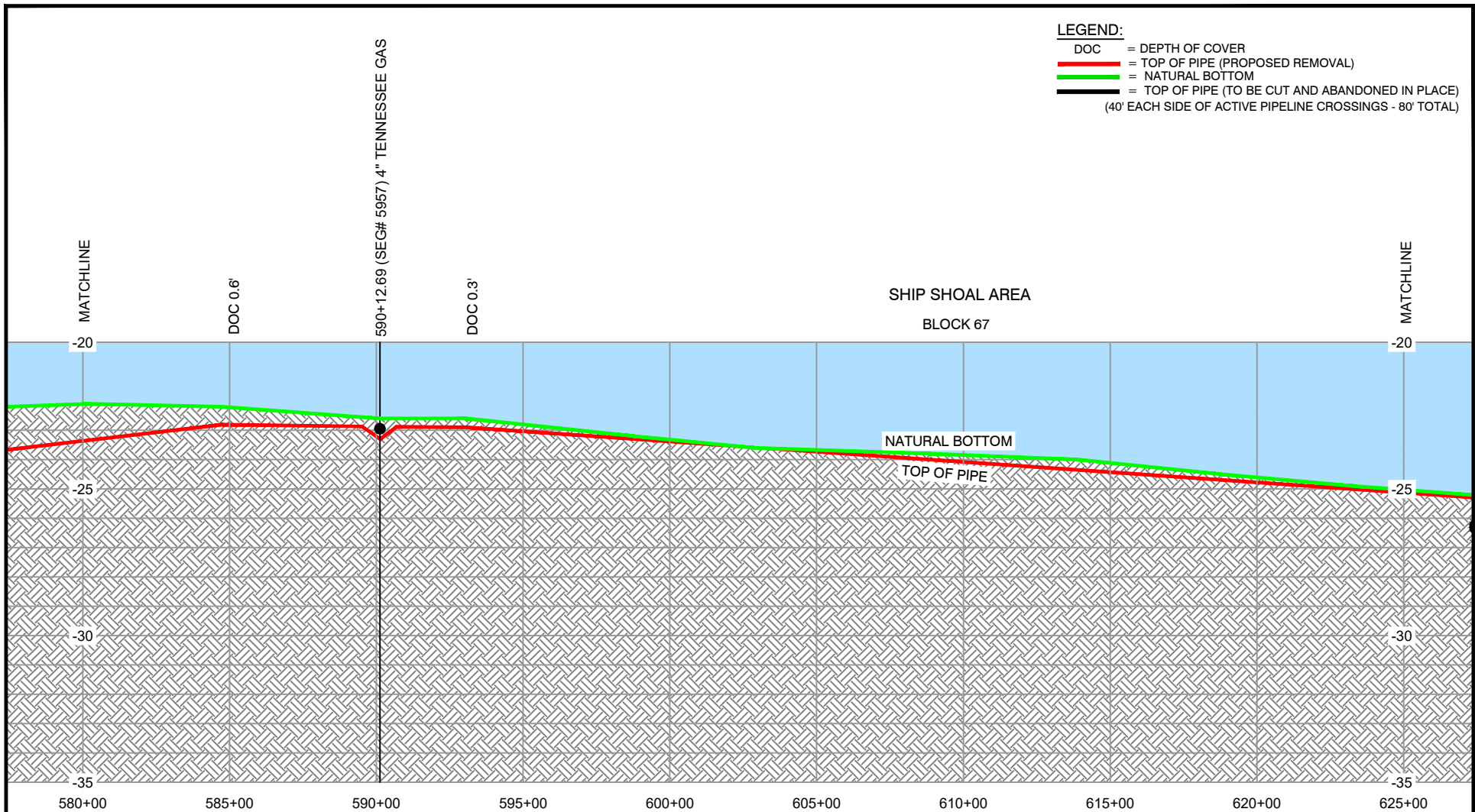

NOTES:

- 1.) THESE PLATS ARE TO BE USED EXCLUSIVELY FOR THE ACQUISITION OF REGULATORY PERMITS.
- 2.) FIELD SURVEY WAS CONDUCTED BY T. BAKER SMITH, LLC IN MAY 2022 TO PREPARE THESE PLATS.
- 3.) DUE TO THE VERTICAL SCALE EXAGGERATION OF THIS PROFILE, THE FOREIGN PIPELINE CROSSINGS SHOWN ARE DRAWN NOT TO THEIR TRUE SCALE.

SEG. #1536 - PROFILE VIEW

HORIZONTAL SCALE: 1" = 500'
VERTICAL SCALE: 1" = 5'

PROPOSED PIPELINE REMOVAL

WILLIAMS COMPANIES
PROFILE VIEW OF 8" TRANSCO GAS PIPELINE
SEGMENT NO. 1536

SOUTH OF TERREBONNE PARISH, LOUISIANA

BLOCKS 64-68, 71 & 72, SHIP SHOAL AREA AND BLOCKS 10 & 11 SOUTH PELTO AREA
GULF OF MEXICO

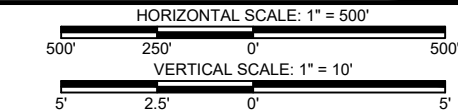

DRAWN BY: AZB APPROVED BY: DKB

DATE: 4/21/23 JOB NO: 2023.0630

DRAWING NAME: PROFILE BASE_NAD27 UTM 15.DWG

SHEET NO: 14 OF 22

PROJECTION: LOUISIANA SOUTH
GEO. DATUM: NAD27 - UTM15 | VERT. DATUM: NAVD88
GRID UNITS: US SURVEY FEET

REVISION DESCRIPTION:

REV. NO: REV. DATE: REV. BY:

4/27/2023 - P:\Y-2023\2023.0630\DWG\PROFILES\PROFILE BASE_NAD27 UTM 15.DWG

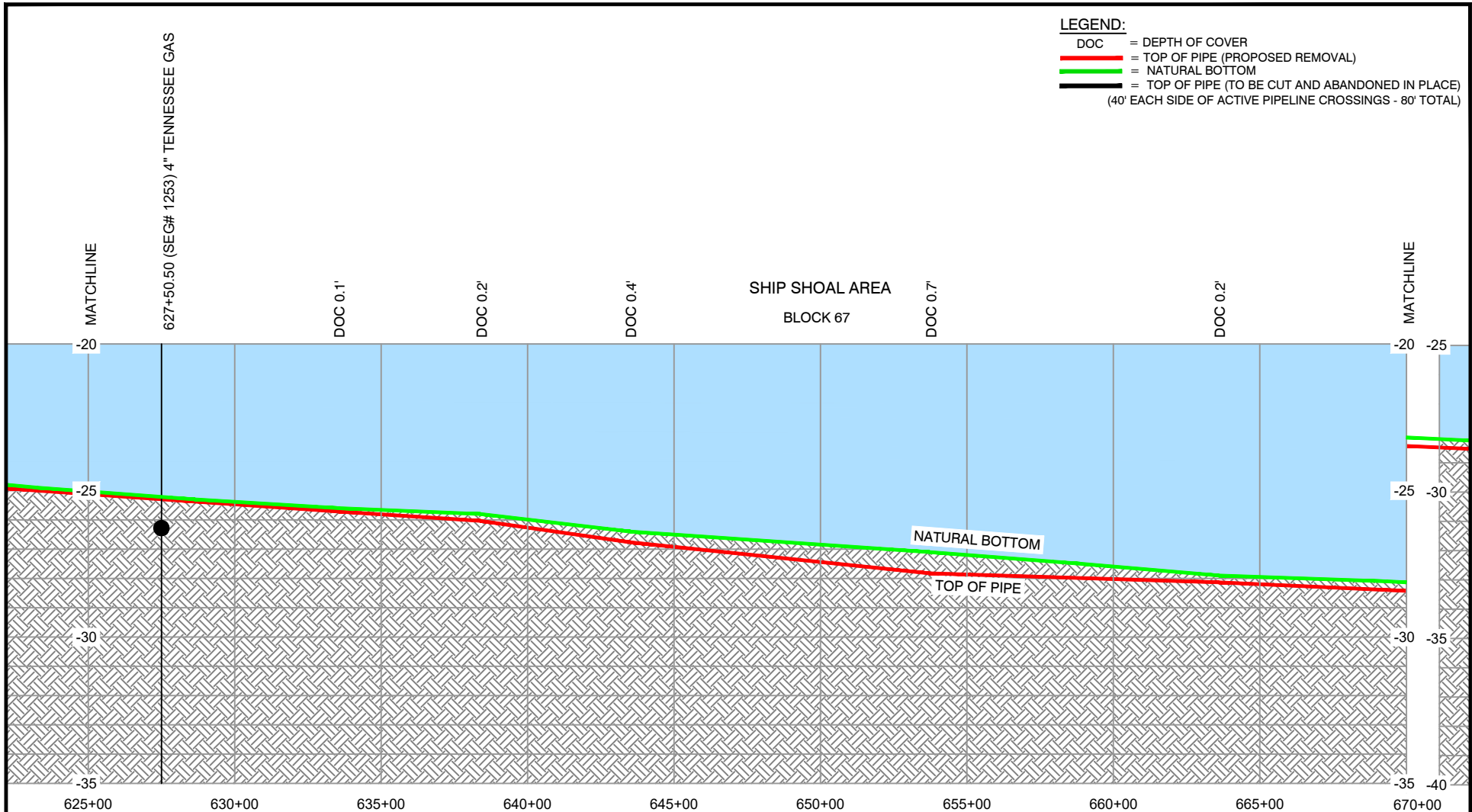

NOTES:

- 1.) THESE PLATS ARE TO BE USED EXCLUSIVELY FOR THE ACQUISITION OF REGULATORY PERMITS.
- 2.) FIELD SURVEY WAS CONDUCTED BY T. BAKER SMITH, LLC IN MAY 2022 TO PREPARE THESE PLATS.
- 3.) DUE TO THE VERTICAL SCALE EXAGGERATION OF THIS PROFILE, THE FOREIGN PIPELINE CROSSINGS SHOWN ARE DRAWN NOT TO THEIR TRUE SCALE.

SEG. #1536 - PROFILE VIEW

HORIZONTAL SCALE: 1" = 500'
VERTICAL SCALE: 1" = 5'

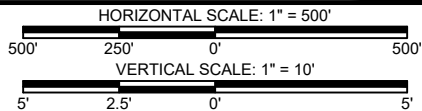

T. BAKER SMITH
SOLUTIONS START HERE
107 Global Circle, Lafayette, LA 70503
(337) 735-2800 - tbsmith.com

DRAWN BY:	15	APPROVED BY:	DKB
DATE:	4/21/23	JOB NO:	2023.0630
DRAWING NAME:	PROFILE BASE_NAD27 UTM 15.DWG		
SHEET NO:	15	OF	22
PROJECTION:	LOUISIANA SOUTH		
GEO. DATUM:	NAD27 - UTM15		
VERT. DATUM:	NAVD88		
GRID UNITS:	US SURVEY FEET		
REVISION DESCRIPTION:			

PROPOSED PIPELINE REMOVAL

WILLIAMS COMPANIES
PROFILE VIEW OF 8" TRANSCO GAS PIPELINE
SEGMENT NO. 1536

SOUTH OF TERREBONNE PARISH, LOUISIANA
BLOCKS 64-68, 71 & 72, SHIP SHOAL AREA AND BLOCKS 10 & 11 SOUTH PELTO AREA
GULF OF MEXICO

REV. NO:	REV. DATE:	REV. BY:
----------	------------	----------

4/27/2023 - P:\Y-2023\2023.0630\DWG\PROFILES\PROFILE BASE_NAD27 UTM 15.DWG

LEGEND:

- DOC = DEPTH OF COVER
= TOP OF PIPE (PROPOSED REMOVAL)
= NATURAL BOTTOM
= TOP OF PIPE (TO BE CUT AND ABANDONED IN PLACE)
(40' EACH SIDE OF ACTIVE PIPELINE CROSSINGS - 80' TOTAL)

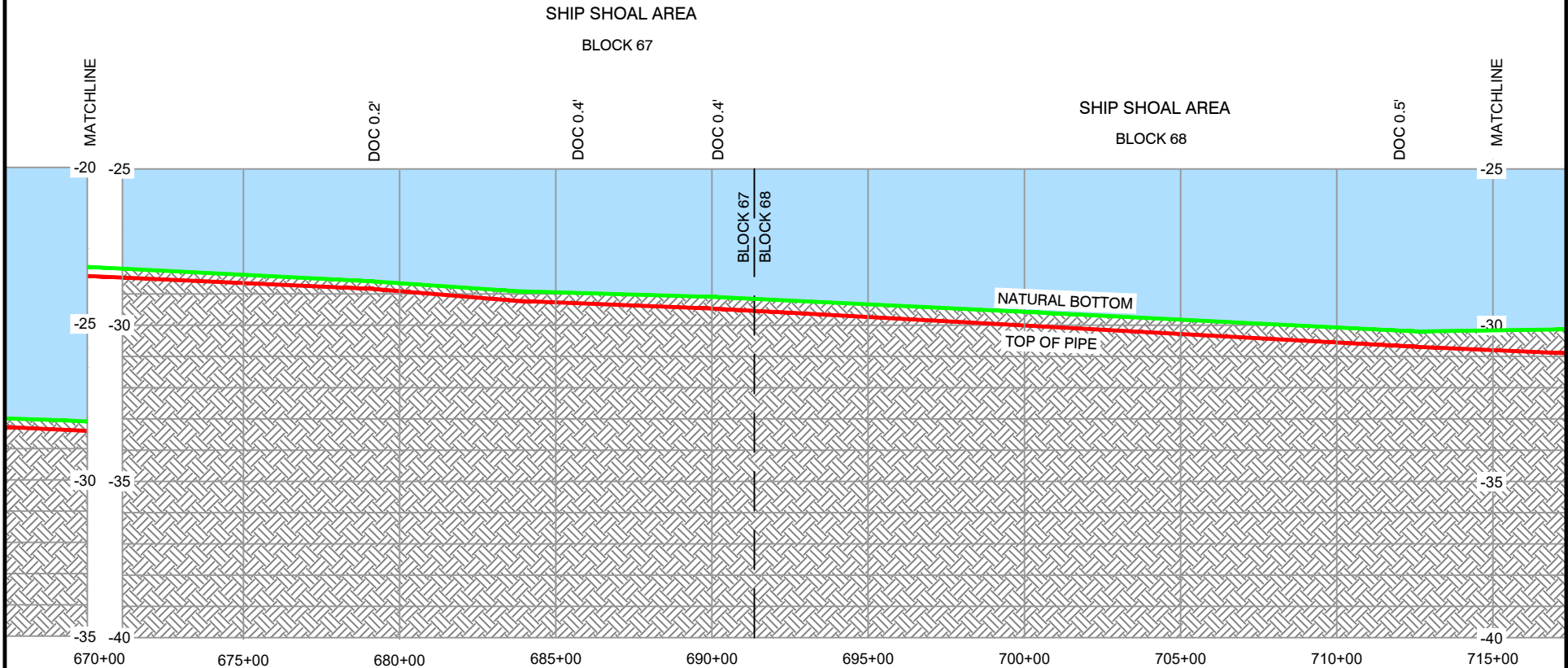

NOTES:

- 1.) THESE PLATS ARE TO BE USED EXCLUSIVELY FOR THE ACQUISITION OF REGULATORY PERMITS.
- 2.) FIELD SURVEY WAS CONDUCTED BY T. BAKER SMITH, LLC IN MAY 2022 TO PREPARE THESE PLATS.
- 3.) DUE TO THE VERTICAL SCALE EXAGGERATION OF THIS PROFILE, THE FOREIGN PIPELINE CROSSINGS SHOWN ARE DRAWN NOT TO THEIR TRUE SCALE.

SEG. #1536 - PROFILE VIEW

HORIZONTAL SCALE: 1" = 500'
VERTICAL SCALE: 1" = 5'

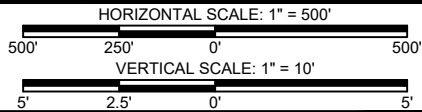

T. BAKER SMITH
SOLUTIONS START HERE
107 Global Circle, Lafayette, LA 70503
(337) 735-2800 - tbsmith.com

DRAWN BY:	15	APPROVED BY:	DKB
DATE:	4/21/23	JOB NO:	2023.0630
DRAWING NAME:	PROFILE BASE_NAD27 UTM 15.DWG		
SHEET NO:	16	OF	22
PROJECTION:	LOUISIANA SOUTH		
GEO. DATUM:	NAD27 - UTM15		
VERT. DATUM:	NAVD88		
GRID UNITS:	US SURVEY FEET		
REVISION DESCRIPTION:			



PROPOSED PIPELINE REMOVAL

WILLIAMS COMPANIES
PROFILE VIEW OF 8" TRANSCO GAS PIPELINE
SEGMENT NO. 1536

SOUTH OF TERREBONNE PARISH, LOUISIANA
BLOCKS 64-68, 71 & 72, SHIP SHOAL AREA AND BLOCKS 10 & 11 SOUTH PELTO AREA
GULF OF MEXICO

REV. NO:	REV. DATE:	REV. BY:
----------	------------	----------

LEGEND:

DOC = DEPTH OF COVER
 = TOP OF PIPE (PROPOSED REMOVAL)
 = NATURAL BOTTOM
 = TOP OF PIPE (TO BE CUT AND ABANDONED IN PLACE)
 (40' EACH SIDE OF ACTIVE PIPELINE CROSSINGS - 80' TOTAL)

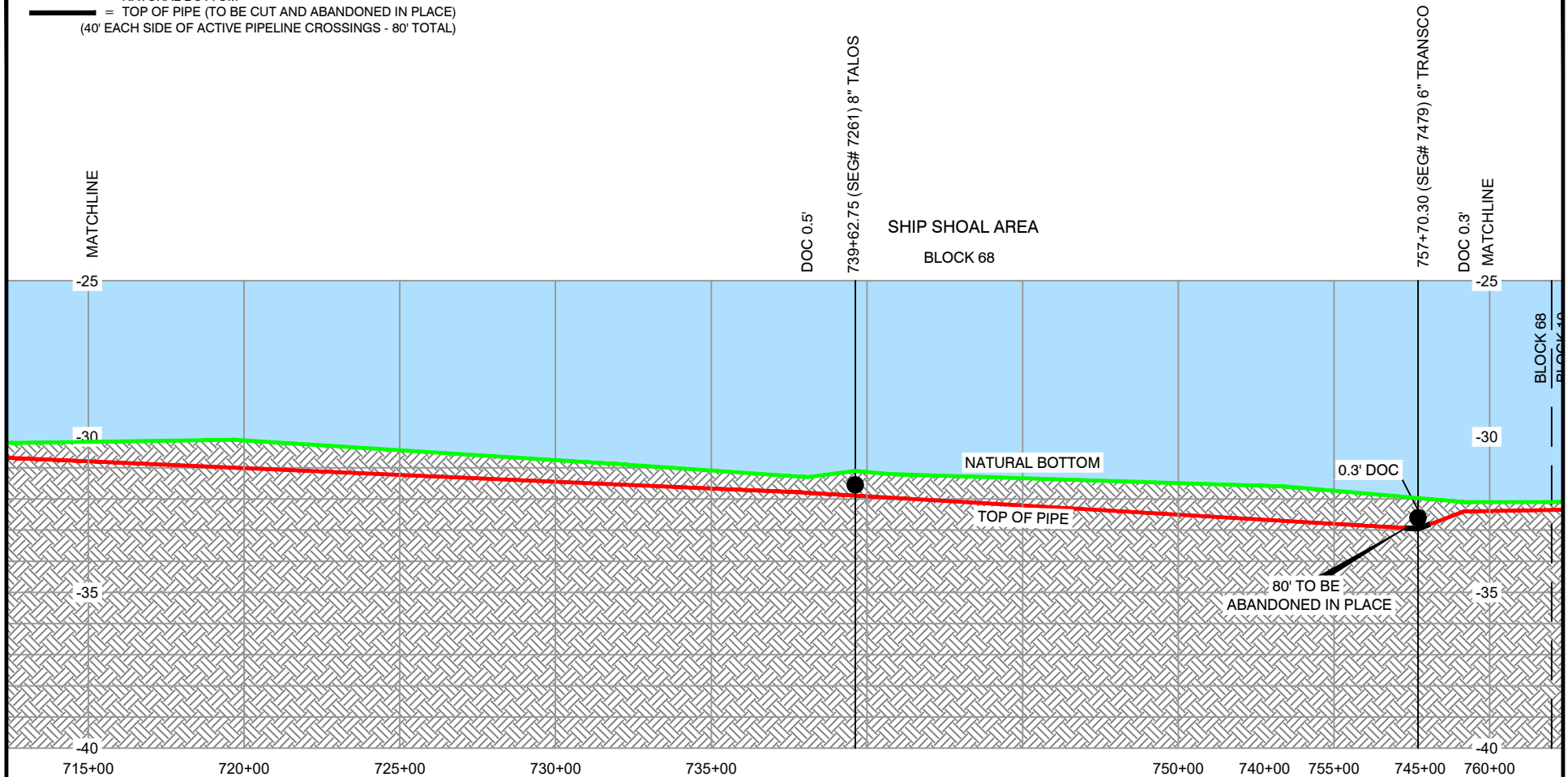

NOTES:

- 1.) THESE PLATS ARE TO BE USED EXCLUSIVELY FOR THE ACQUISITION OF REGULATORY PERMITS.
- 2.) FIELD SURVEY WAS CONDUCTED BY T. BAKER SMITH, LLC IN MAY 2022 TO PREPARE THESE PLATS.
- 3.) DUE TO THE VERTICAL SCALE EXAGGERATION OF THIS PROFILE, THE FOREIGN PIPELINE CROSSINGS SHOWN ARE DRAWN NOT TO THEIR TRUE SCALE.

SEG. #1536 - PROFILE VIEW

HORIZONTAL SCALE: 1" = 500'
VERTICAL SCALE: 1" = 5'

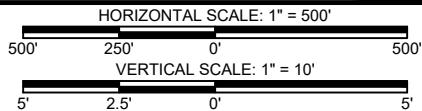

DRAWN BY: 15 | APPROVED BY: DKB

DATE:	4/21/23	JOB NO:	2023.0630
-------	---------	---------	-----------

DRAWING NAME: PROFILE BASE_NAD27 UTM 15.DWG

SHEET NO: 17 OF 22

PROJECTION: LOUISIANA SOUTH
GEO. DATUM: NAD27 - UTM15 | VERT. DATUM: NAVD88
GRID UNITS: US SURVEY FEET

REVISION DESCRIPTION:



PROPOSED PIPELINE REMOVAL

WILLIAMS COMPANIES
PROFILE VIEW OF 8" TRANSCO GAS PIPELINE
SEGMENT NO. 1536

SOUTH OF TERREBONNE PARISH, LOUISIANA

BLOCKS 64-68, 71 & 72, SHIP SHOAL AREA AND BLOCKS 10 & 11 SOUTH PELTO AREA
GULF OF MEXICO

REV. NO:	REV. DATE:	REV. BY:
----------	------------	----------

4/27/2023 - P:\Y-2023\2023.0630\DWG\PROFILES\PROFILE BASE_NAD27 UTM 15.DWG

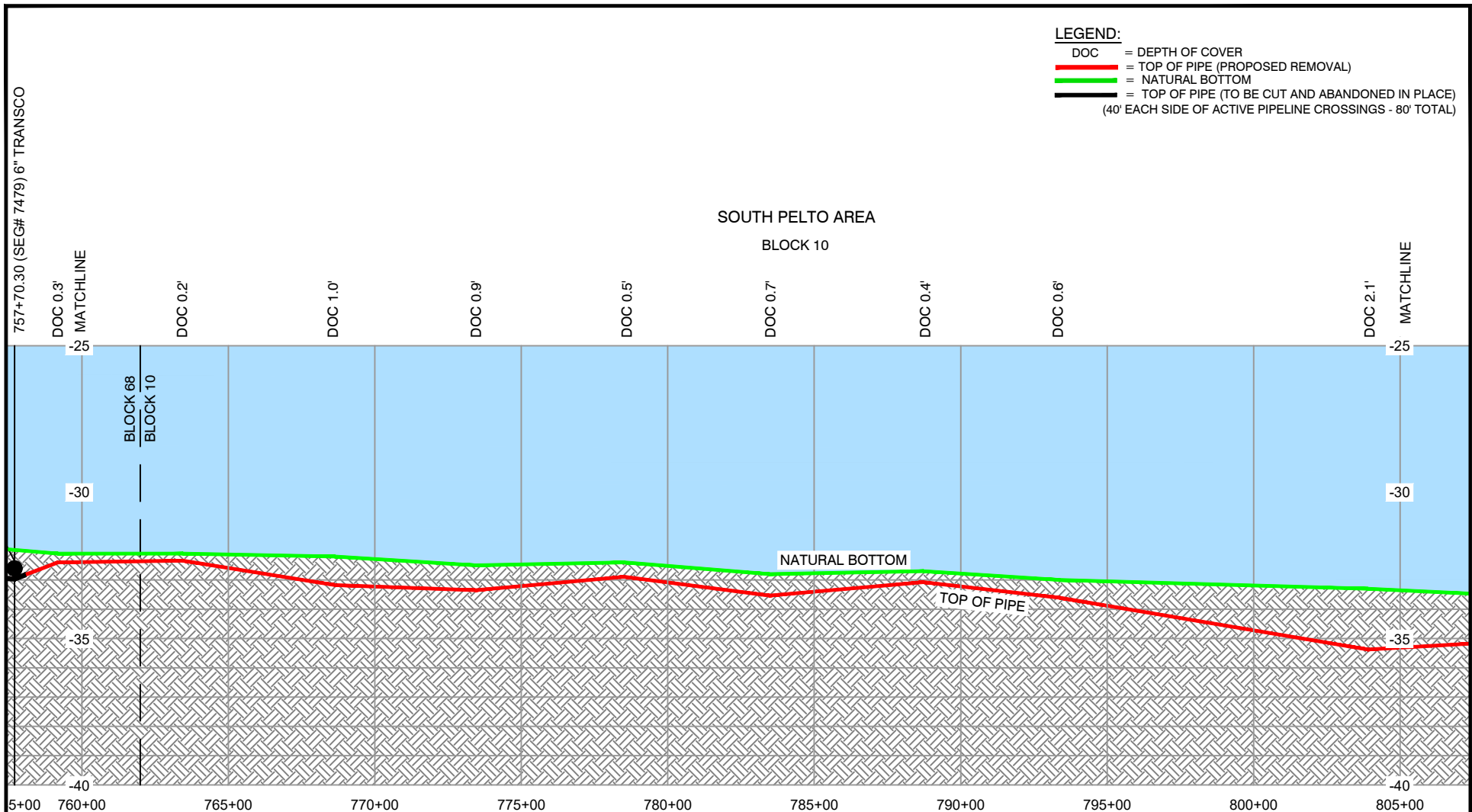

LEGEND:

- DOC = DEPTH OF COVER
- TOP OF PIPE (PROPOSED REMOVAL)
- NATURAL BOTTOM
- TOP OF PIPE (TO BE CUT AND ABANDONED IN PLACE)
- (40' EACH SIDE OF ACTIVE PIPELINE CROSSINGS - 80' TOTAL)

NOTES:

- 1.) THESE PLATS ARE TO BE USED EXCLUSIVELY FOR THE ACQUISITION OF REGULATORY PERMITS.
- 2.) FIELD SURVEY WAS CONDUCTED BY T. BAKER SMITH, LLC IN MAY 2022 TO PREPARE THESE PLATS.
- 3.) DUE TO THE VERTICAL SCALE EXAGGERATION OF THIS PROFILE, THE FOREIGN PIPELINE CROSSINGS SHOWN ARE DRAWN NOT TO THEIR TRUE SCALE.

SEG. #1536 - PROFILE VIEW

HORIZONTAL SCALE: 1" = 500'

VERTICAL SCALE: 1" = 5'

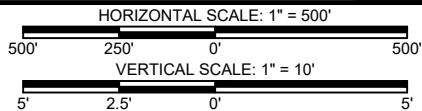

T. BAKER SMITH
SOLUTIONS START HERE
107 Global Circle, Lafayette, LA 70503
(337) 735-2800 - tbsmith.com

DRAWN BY:	15	APPROVED BY:	DKB
DATE:	4/21/23	JOB NO:	2023.0630
DRAWING NAME:	PROFILE BASE_NAD27 UTM 15.DWG		
SHEET NO:	18	OF	22
PROJECTION: LOUISIANA SOUTH GEO. DATUM: NAD27 - UTM15 VERT. DATUM: NAVD88 GRID UNITS: US SURVEY FEET			
REVISION DESCRIPTION:			

PROPOSED PIPELINE REMOVAL

WILLIAMS COMPANIES
PROFILE VIEW OF 8" TRANSCO GAS PIPELINE
SEGMENT NO. 1536

SOUTH OF TERREBONNE PARISH, LOUISIANA
BLOCKS 64-68, 71 & 72, SHIP SHOAL AREA AND BLOCKS 10 & 11 SOUTH PELTO AREA
GULF OF MEXICO

REV. NO:	REV. DATE:	REV. BY:
----------	------------	----------

5/3/2023 - P:\Y-2023\2023.0630\DWG\PROFILES\PROFILE BASE_NAD27 UTM_15.DWG

LEGEND:

- DOC = DEPTH OF COVER
= TOP OF PIPE (PROPOSED REMOVAL)
= NATURAL BOTTOM
= TOP OF PIPE (TO BE CUT AND ABANDONED IN PLACE)
(40' EACH SIDE OF ACTIVE PIPELINE CROSSINGS - 80' TOTAL)

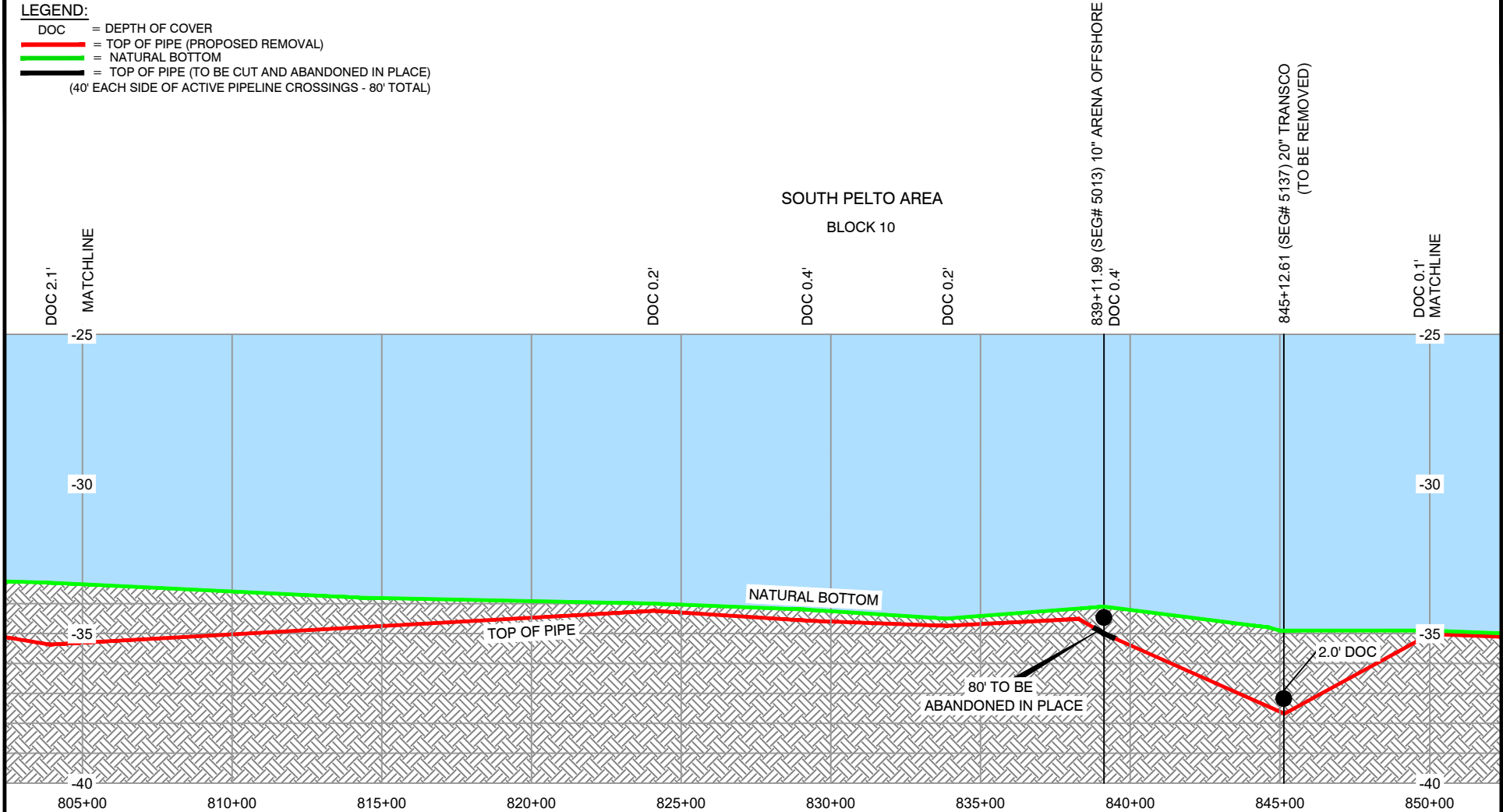

NOTES:

- 1.) THESE PLATS ARE TO BE USED EXCLUSIVELY FOR THE ACQUISITION OF REGULATORY PERMITS.
2.) FIELD SURVEY WAS CONDUCTED BY T. BAKER SMITH, LLC IN MAY 2022 TO PREPARE THESE PLATS.
3.) DUE TO THE VERTICAL SCALE EXAGGERATION OF THIS PROFILE, THE FOREIGN PIPELINE CROSSINGS SHOWN ARE DRAWN NOT TO THEIR TRUE SCALE.

SEG. #1536 - PROFILE VIEW

HORIZONTAL SCALE: 1" = 500'
VERTICAL SCALE: 1" = 5'

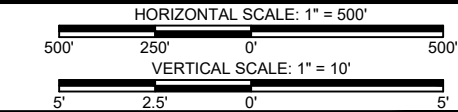

REV. NO: REV. DATE: REV. BY:

DRAWN BY: 15 APPROVED BY: DKB

DATE: 4/21/23 JOB NO: 2023.0630

DRAWING NAME: PROFILE BASE_NAD27 UTM_15.DWG

SHEET NO: 19 OF 22

PROJECTION: LOUISIANA SOUTH
GEO. DATUM: NAD27 - UTM15 | VERT. DATUM: NAVD88
GRID UNITS: US SURVEY FEET

REVISION DESCRIPTION:

PROPOSED PIPELINE REMOVAL

WILLIAMS COMPANIES
PROFILE VIEW OF 8" TRANSCO GAS PIPELINE
SEGMENT NO. 1536

SOUTH OF TERREBONNE PARISH, LOUISIANA
BLOCKS 64-68, 71 & 72, SHIP SHOAL AREA AND BLOCKS 10 & 11 SOUTH PELTO AREA
GULF OF MEXICO

4/27/2023 - P:\Y-2023\2023.0630\DWG\PROFILES\PROFILE BASE_NAD27 UTM 15.DWG

LEGEND:

- DOC = DEPTH OF COVER
= TOP OF PIPE (PROPOSED REMOVAL)
= NATURAL BOTTOM
= TOP OF PIPE (TO BE CUT AND ABANDONED IN PLACE)
(40' EACH SIDE OF ACTIVE PIPELINE CROSSINGS - 80' TOTAL)

**SOUTH PELTO AREA
BLOCK 10**

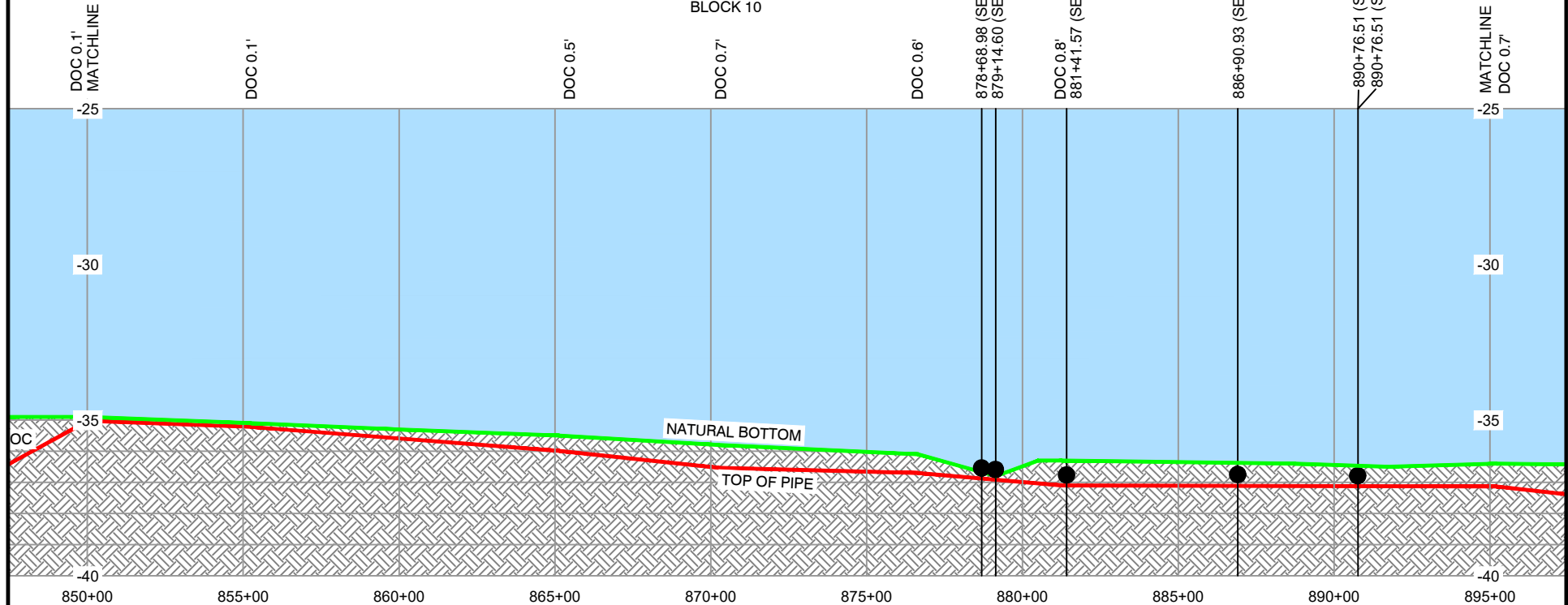

NOTES:

- 1.) THESE PLATS ARE TO BE USED EXCLUSIVELY FOR THE ACQUISITION OF REGULATORY PERMITS.
- 2.) FIELD SURVEY WAS CONDUCTED BY T. BAKER SMITH, LLC IN MAY 2022 TO PREPARE THESE PLATS.
- 3.) DUE TO THE VERTICAL SCALE EXAGGERATION OF THIS PROFILE, THE FOREIGN PIPELINE CROSSINGS SHOWN ARE DRAWN NOT TO THEIR TRUE SCALE.

SEG. #1536 - PROFILE VIEW

HORIZONTAL SCALE: 1" = 500'
VERTICAL SCALE: 1" = 5'

PROPOSED PIPELINE REMOVAL

WILLIAMS COMPANIES
PROFILE VIEW OF 8" TRANSCO GAS PIPELINE
SEGMENT NO. 1536

SOUTH OF TERREBONNE PARISH, LOUISIANA

BLOCKS 64-68, 71 & 72, SHIP SHOAL AREA AND BLOCKS 10 & 11 SOUTH PELTO AREA
GULF OF MEXICO

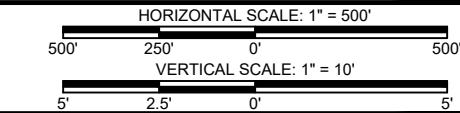

REV. NO: REV. DATE: REV. BY:

DRAWN BY: 15 APPROVED BY: DKB

DATE: 4/21/23 JOB NO: 2023.0630

DRAWING NAME: PROFILE BASE_NAD27 UTM 15.DWG

SHEET NO: 20 OF 22

PROJECTION: LOUISIANA SOUTH
GEO. DATUM: NAD27 - UTM15 | VERT. DATUM: NAVD88
GRID UNITS: US SURVEY FEET

REVISION DESCRIPTION:

4/27/2023 - P:\Y-2023\2023.0630\DWG\PROFILES\PROFILE BASE_NAD27 UTM 15.DWG

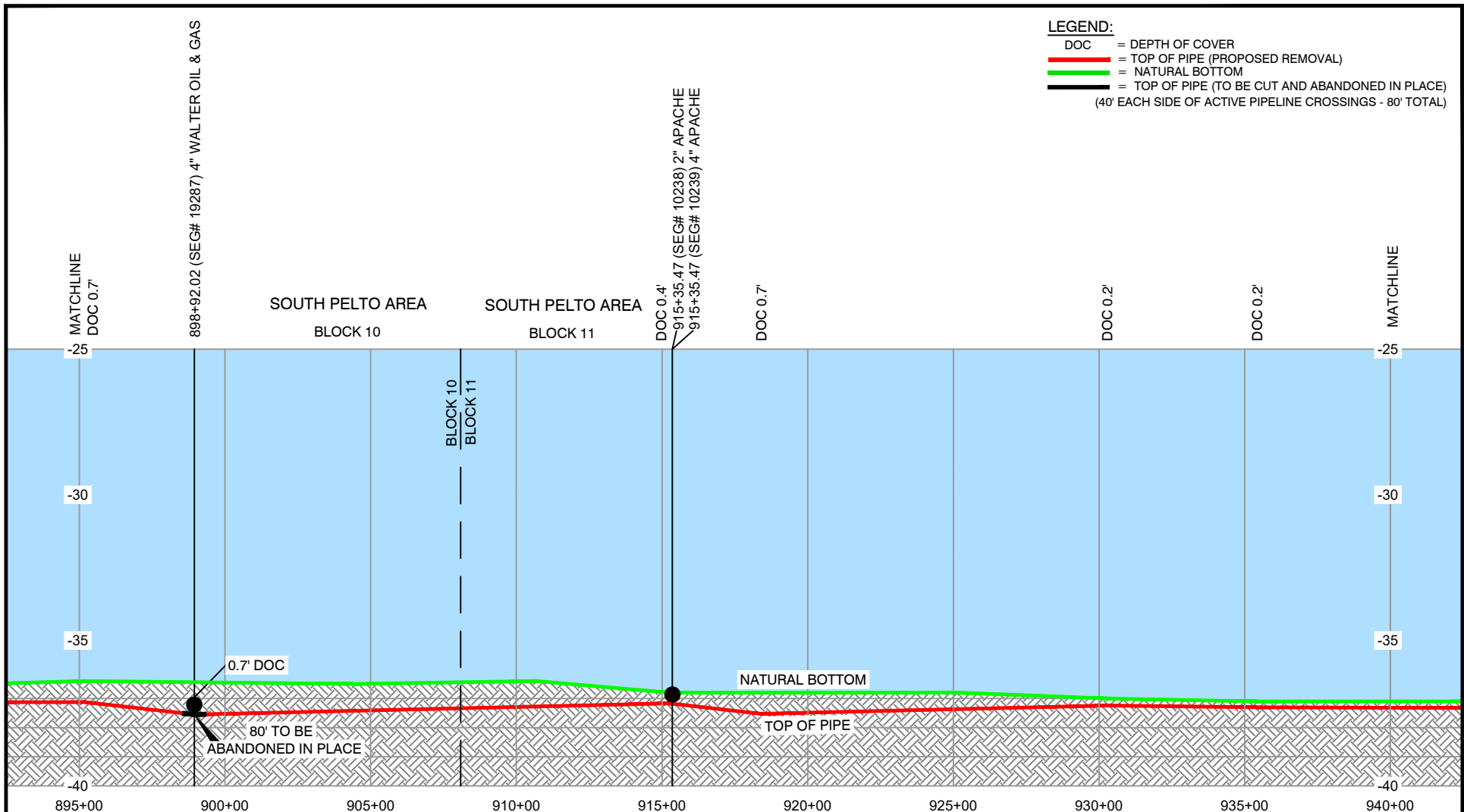

NOTES:

- 1.) THESE PLATS ARE TO BE USED EXCLUSIVELY FOR THE ACQUISITION OF REGULATORY PERMITS.
- 2.) FIELD SURVEY WAS CONDUCTED BY T. BAKER SMITH, LLC IN MAY 2022 TO PREPARE THESE PLATS.
- 3.) DUE TO THE VERTICAL SCALE EXAGGERATION OF THIS PROFILE, THE FOREIGN PIPELINE CROSSINGS SHOWN ARE DRAWN NOT TO THEIR TRUE SCALE.

SEG. #1536 - PROFILE VIEW

HORIZONTAL SCALE: 1" = 500'
VERTICAL SCALE: 1" = 5'

PROPOSED PIPELINE REMOVAL

WILLIAMS COMPANIES
PROFILE VIEW OF 8" TRANSCO GAS PIPELINE
SEGMENT NO. 1536

SOUTH OF TERREBONNE PARISH, LOUISIANA
BLOCKS 64-68, 71 & 72, SHIP SHOAL AREA AND BLOCKS 10 & 11 SOUTH PELTO AREA
GULF OF MEXICO

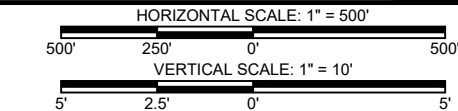

REV. NO: REV. DATE: REV. BY:

DRAWN BY: 15 APPROVED BY: DKB

DATE: 4/21/23 JOB NO: 2023.0630

DRAWING NAME: PROFILE BASE_NAD27 UTM 15.DWG

SHEET NO: 21 OF 22

PROJECTION: LOUISIANA SOUTH
GEO. DATUM: NAD27 - UTM15 | VERT. DATUM: NAVD88
GRID UNITS: US SURVEY FEET

REVISION DESCRIPTION:

4/27/2023 - P:\Y-2023\2023.0630\DWG\PROFILES\PROFILE BASE_NAD27 UTM 15.DWG

LEGEND:

- DOC = DEPTH OF COVER
= TOP OF PIPE (PROPOSED REMOVAL)
= NATURAL BOTTOM
= TOP OF PIPE (TO BE CUT AND ABANDONED IN PLACE)
(40' EACH SIDE OF ACTIVE PIPELINE CROSSINGS - 80' TOTAL)

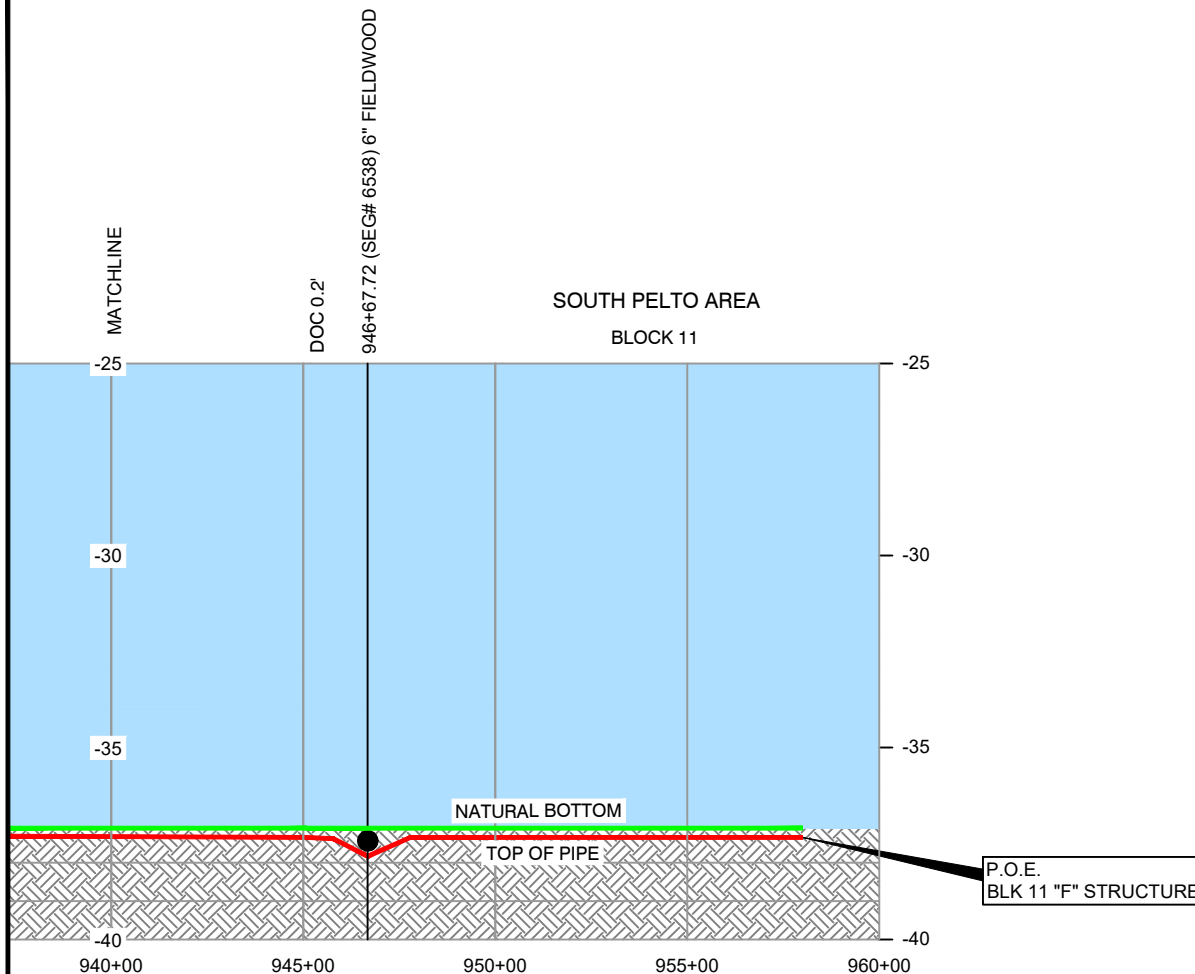

NOTES:

- 1.) THESE PLATS ARE TO BE USED EXCLUSIVELY FOR THE ACQUISITION OF REGULATORY PERMITS.
- 2.) FIELD SURVEY WAS CONDUCTED BY T. BAKER SMITH, LLC IN MAY 2022 TO PREPARE THESE PLATS.
- 3.) DUE TO THE VERTICAL SCALE EXAGGERATION OF THIS PROFILE, THE FOREIGN PIPELINE CROSSINGS SHOWN ARE DRAWN NOT TO THEIR TRUE SCALE.

SEG. #1536 - PROFILE VIEW

HORIZONTAL SCALE: 1" = 500'
VERTICAL SCALE: 1" = 5'

PROPOSED PIPELINE REMOVAL

WILLIAMS COMPANIES
PROFILE VIEW OF 8" TRANSCO GAS PIPELINE
SEGMENT NO. 1536

SOUTH OF TERREBONNE PARISH, LOUISIANA

BLOCKS 64-68, 71 & 72, SHIP SHOAL AREA AND BLOCKS 10 & 11 SOUTH PELTO AREA
GULF OF MEXICO

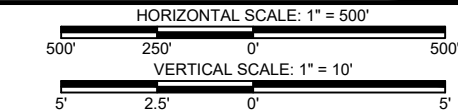

DRAWN BY: 15 APPROVED BY: DKB

DATE: 4/21/23 JOB NO: 2023.0630

DRAWING NAME: PROFILE BASE_NAD27 UTM 15.DWG

SHEET NO: 22 OF 22

PROJECTION: LOUISIANA SOUTH
GEO. DATUM: NAD27 - UTM15 | VERT. DATUM: NAVD88
GRID UNITS: US SURVEY FEET

REVISION DESCRIPTION:

REV. NO: REV. DATE: REV. BY:

4/21/2023 - P:\Y-2023\2023.0630\DWG\PROFILES\PROFILE BASE_NAD27 UTM 15.DWG

SHIP SHOAL AREA
BLOCK 65

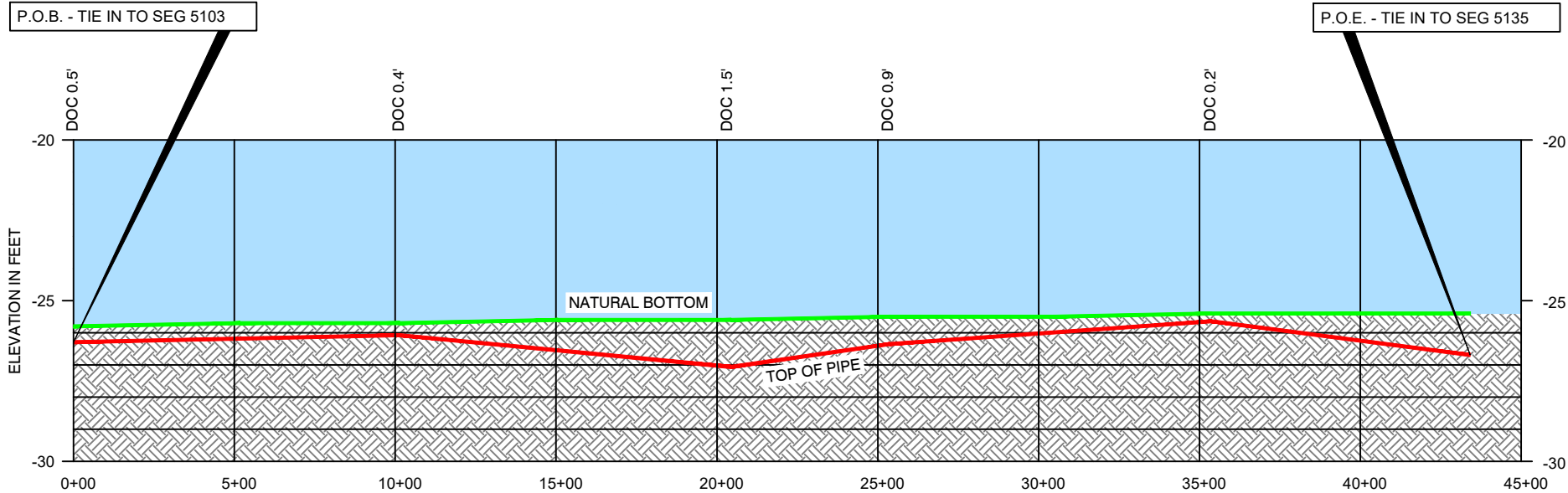

NOTES:
1.) THESE PLATS ARE TO BE USED EXCLUSIVELY FOR THE ACQUISITION OF REGULATORY PERMITS.
2.) FIELD SURVEY WAS CONDUCTED BY T. BAKER SMITH, LLC IN MAY 2022 TO PREPARE THESE PLATS.

SEG. #4778 - PROFILE VIEW

HORIZONTAL SCALE: 1" = 500'
VERTICAL SCALE: 1" = 5'

LEGEND:
DOC = DEPTH OF COVER
— = TOP OF PIPE (PROPOSED REMOVAL)
— = NATURAL BOTTOM

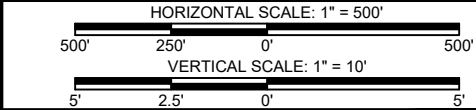

REV. NO:	REV. DATE:	REV. BY:
----------	------------	----------

DRAWN BY: AZB	APPROVED BY: DKB
DATE: 4/21/23	JOB NO: 2023.0630
DRAWING NAME: PROFILE BASE_NAD27 UTM 15.DWG	
SHEET NO: 1	OF 1
PROJECTION: LOUISIANA SOUTH GEO. DATUM: NAD27 - UTM15 VERT. DATUM: NAVD88 GRID UNITS: US SURVEY FEET	
REVISION DESCRIPTION:	

PROPOSED PIPELINE REMOVAL

WILLIAMS COMPANIES

PROFILE VIEW OF 12" TRANSCO GAS PIPELINE
SEGMENT NO. 4778
SOUTH OF TERREBONNE PARISH, LOUISIANA
BLOCK 65, SHIP SHOAL AREA
GULF OF MEXICO

4/24/2023 - P:\Y-2023\2023.0630\DWG\PROFILES\PROFILE BASE_NAD27 UTM 15.DWG

SHIP SHOAL AREA
BLOCKS 65 & 70

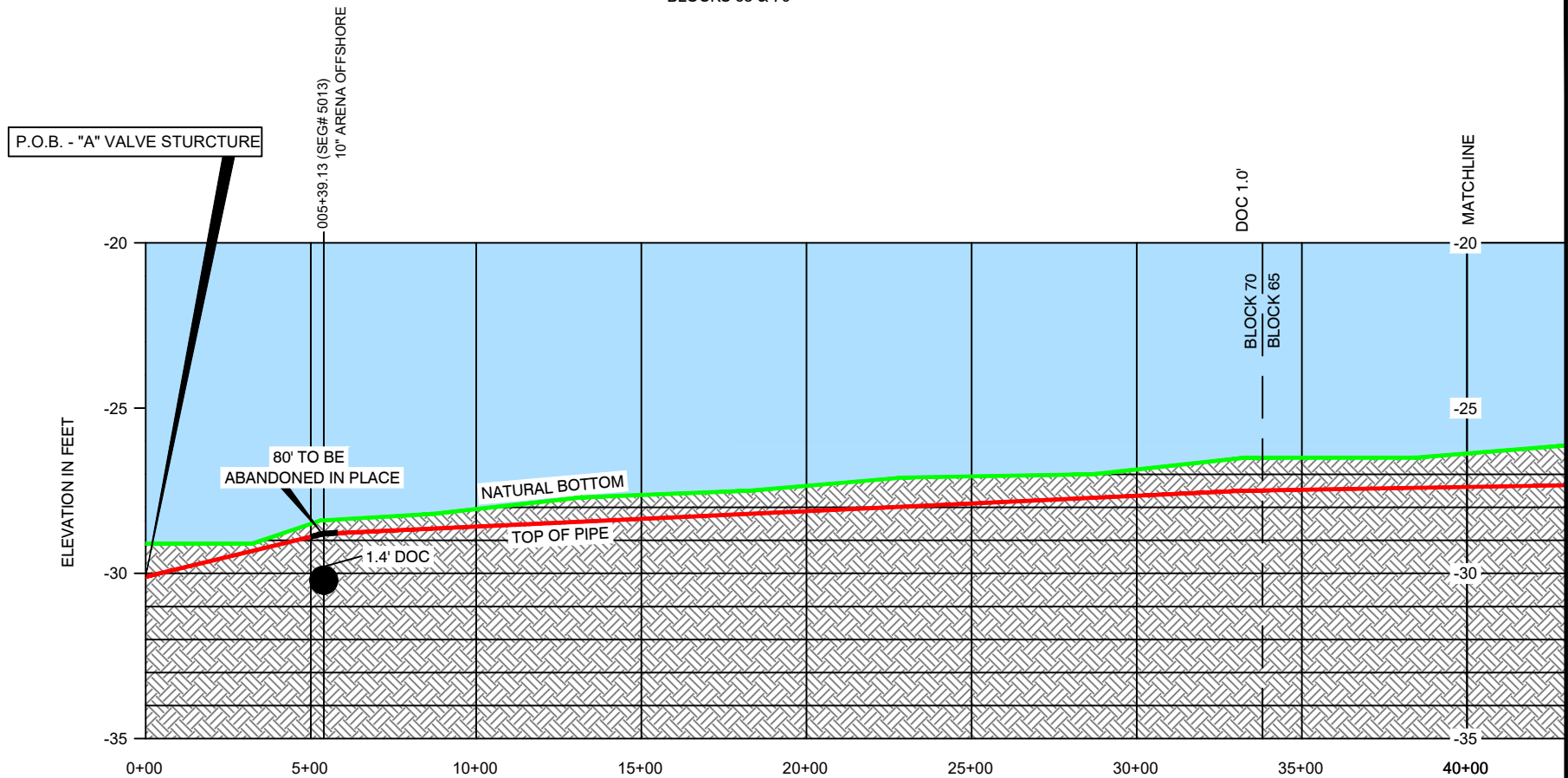

LEGEND:

- DOC = DEPTH OF COVER
— = TOP OF PIPE (PROPOSED REMOVAL)
— = NATURAL BOTTOM
— = TOP OF PIPE (TO BE CUT AND ABANDONED IN PLACE)
(40' EACH SIDE OF ACTIVE PIPELINE CROSSINGS - 80' TOTAL)

SEG. #5135 - PROFILE VIEW

HORIZONTAL SCALE: 1" = 500'
VERTICAL SCALE: 1" = 5'

NOTES:

- 1.) THESE PLATS ARE TO BE USED EXCLUSIVELY FOR THE ACQUISITION OF REGULATORY PERMITS.
- 2.) FIELD SURVEY WAS CONDUCTED BY T. BAKER SMITH, LLC IN MAY 2022 TO PREPARE THESE PLATS.

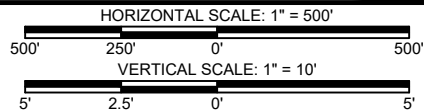

DRAWN BY: AZB APPROVED BY: DKB

DATE: 4/21/23 JOB NO: 2023.0630

DRAWING NAME: PROFILE BASE_NAD27 UTM 15.DWG

SHEET NO: 1 OF 2

PROJECTION: LOUISIANA SOUTH
GEO. DATUM: NAD27 - UTM15 | VERT. DATUM: NAVD88
GRID UNITS: US SURVEY FEET

REVISION DESCRIPTION:

PROPOSED PIPELINE REMOVAL

WILLIAMS COMPANIES
PROFILE VIEW OF 12" TRANSCO GAS PIPELINE
SEGMENT NO. 5135
SOUTH OF TERREBONNE PARISH, LOUISIANA
BLOCKS 65 & 70, SHIP SHOAL AREA
GULF OF MEXICO



REV. NO: REV. DATE: REV. BY:

4/21/2023 - P:\Y-2023\2023.0630\DWG\PROFILES\PROFILE BASE_NAD27 UTM 15.DWG

SHIP SHOAL AREA
BLOCK 65

LEGEND:

DOC = DEPTH OF COVER

— = TOP OF PIPE (PROPOSED REMOVAL)

— = NATURAL BOTTOM

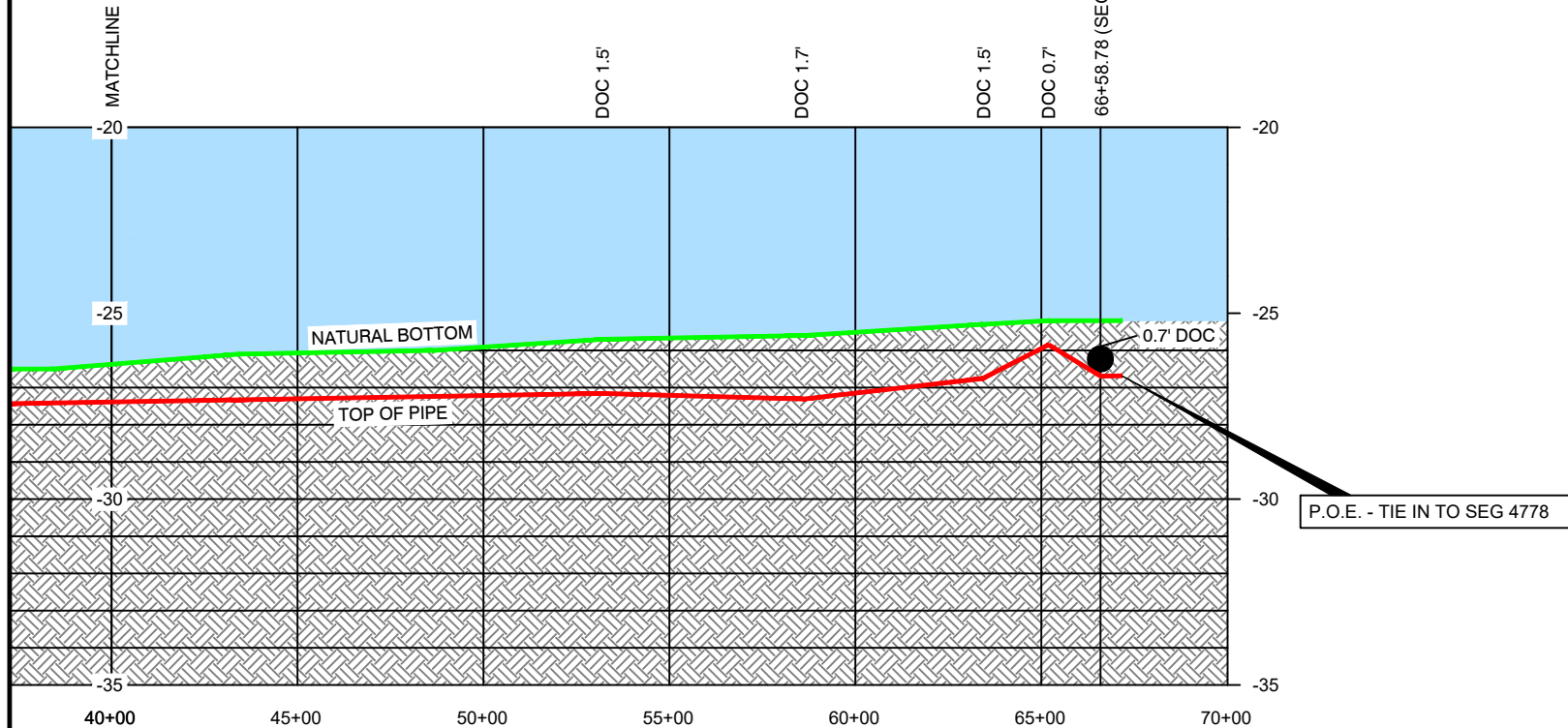

SEG. #5135 - PROFILE VIEW

HORIZONTAL SCALE: 1" = 500'
VERTICAL SCALE: 1" = 5'

NOTES:

- 1.) THESE PLATS ARE TO BE USED EXCLUSIVELY FOR THE ACQUISITION OF REGULATORY PERMITS.
- 2.) FIELD SURVEY WAS CONDUCTED BY T. BAKER SMITH, LLC IN MAY 2022 TO PREPARE THESE PLATS.

PROPOSED PIPELINE REMOVAL

WILLIAMS COMPANIES

PROFILE VIEW OF 12" TRANSCO GAS PIPELINE
SEGMENT NO. 5135

SOUTH OF TERREBONNE PARISH, LOUISIANA
BLOCKS 65 & 70, SHIP SHOAL AREA
GULF OF MEXICO

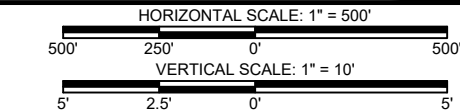

DRAWN BY:	AZB	APPROVED BY:	DKB
DATE:	4/21/23	JOB NO:	2023.0630
DRAWING NAME:	PROFILE BASE_NAD27 UTM 15.DWG		
SHEET NO:	2	OF	2
PROJECTION:	LOUISIANA SOUTH		
GEO. DATUM:	NAD27 - UTM15		
VERT. DATUM:	NAVD88		
GRID UNITS:	US SURVEY FEET		
REVISION DESCRIPTION:			

REV. NO:	REV. DATE:	REV. BY:
----------	------------	----------

Plan view of the proposed jetty structure. The structure is rectangular with a semi-circular end. The overall dimensions are 128'-0" in length and 96'-0" in width. The width is divided into two equal sections of 48'-0" each. The length is divided into a 43'-0" section and an 85'-0" section. The 85'-0" section contains a semi-circular end with a radius of 42.5 feet. An existing pipeline is shown crossing the jetty structure. The area to be jetted is labeled as 128 ft x 96 ft. The structure is divided into four quadrants by a horizontal line (A) and a vertical line (B). The quadrants are numbered 1, 2, 3, and 4. The structure is shown with a dashed line indicating the boundary of the jetty area.

A
THIS SHT.



GULF OF MEXICO

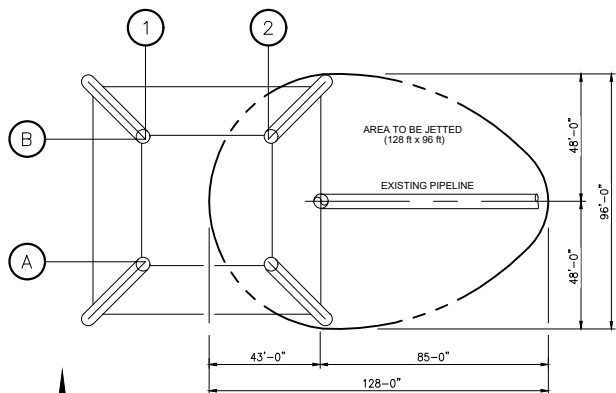

PLAN VIEW
SCALE: N.T.S.

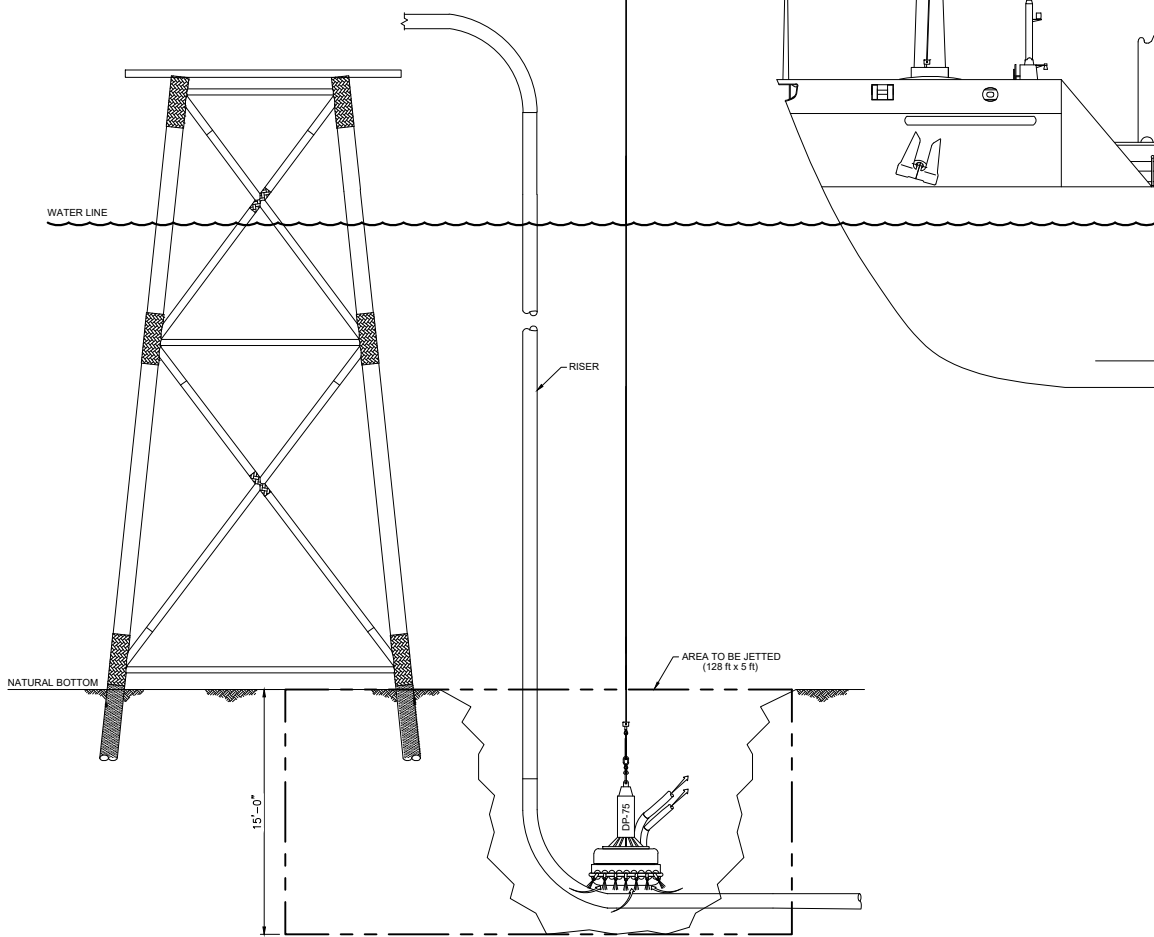

SECTION VIEW "A"
SCALE: N.T.S.

NOTES:

- 1.) MEASUREMENTS ARE VERY CLOSE APPROXIMATES AND ARE SUBJECT TO SLIGHT ADJUSTMENTS BASED ON DYNAMIC FIELD CONDITIONS.
- 2.) FACILITY DESIGN SHOWN ABOVE IS A TYPICAL AND MAY BE DIFFERENT THAN THE REPRESENTATIVE SAMPLE SHOWN ABOVE.
- 3.) WORKSPACE DIMENSIONS VARY AT EACH PLATFORM LOCATION. PLEASE REFER TO RESOURCE REPORTS FOR DETAILED DIMENSIONS.
- 4.) SEDIMENT AND SPOILS WILL BE DISCHARGED INTO WATER COLUMN AND WILL BE SUBJECT TO CURRENTS.

TRANSCONTINENTAL GAS PIPE LINE COMPANY, LLC

PIPELINE DECOMMISSIONING/REMOVAL
TYP 100
TUBE TURN REMOVAL
GULF OF MEXICO



NO.	DATE	BY	REVISION DESCRIPTION	W.O. NO.	CHK.	APP.	DRAWN BY: BD	DATE: 10/19/2021	SCALE: N.T.S.
0	11/12/2021	BD	ISSUE FOR PERMIT		LG	CC	CHECKED BY: LG	DATE: 10/26/2021	
							APPROVED BY: CC	DATE: 10/26/2021	DRAWING NUMBER: WSD-OS-MP-0100
							WO: 0000000		SHEET 1 OF 1

LAST SAVED BY: BRIAN DAILEY ON: 11/22/2021 9:17 AM
PLOTTED BY: BRIAN DAILEY ON: 11/22/2021 9:39 AM

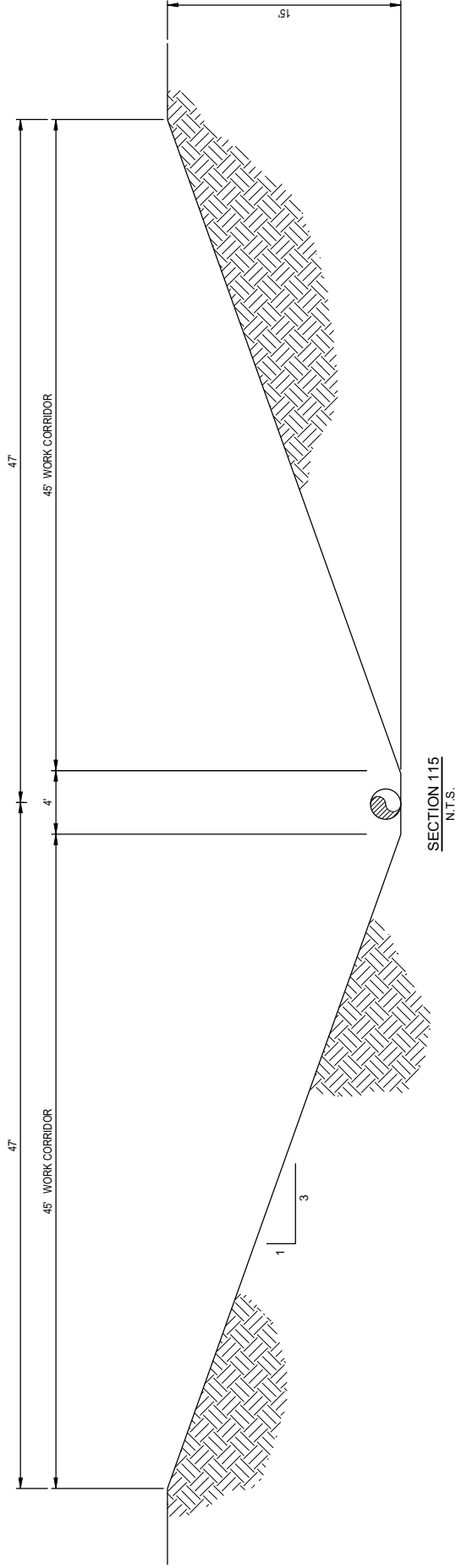

NOTES:

1. TYPICAL PROFILE DRAWING OF THE EXISTING PIPELINE POST JETTING OPERATIONS.

DRAWING NO.		REFERENCE TITLE												
NO.	DATE	BY	REVISION DESCRIPTION	W.O. NO.	CHK.	APP.	DRAWN BY:	VME	DATE	07/09/2021	ISSUED FOR BD.	11/09/21	SCALE:	NTS
A	11/11/2021	HWP	ISSUED AS TYP. FOR OS PROJECTS				CHECKED BY:	LG	DATE	11/9/2021	ISSUED FOR CONSTRUCTION:		REVISION:	A
							APPROVED BY:	CC	DATE	11/9/2021	DRAWING NUMBER: WSD-OS-01/00		SHEET 1	
							WD: 204294	RD:			11/09/2021 11:00 AM		DRAWING NUMBER: 11/09/2021 OFFSHORE LATERAL ABANDONMENT TYPICAL JETTING SECTION DETAIL GULF OF MEXICO TYP 115- FOR JETTING PROFILE	
											11/09/2021 11:00 AM		DRAWING NUMBER: 11/09/2021 OFFSHORE LATERAL ABANDONMENT TYPICAL JETTING SECTION DETAIL GULF OF MEXICO TYP 115- FOR JETTING PROFILE	

TRANSCONTINENTAL GAS PIPE LINE COMPANY, LLC.
OFFSHORE LATERAL ABANDONMENT
TYPICAL JETTING SECTION DETAIL
GULF OF MEXICO
TYP 115- FOR JETTING PROFILE



GULF OF MEXICO

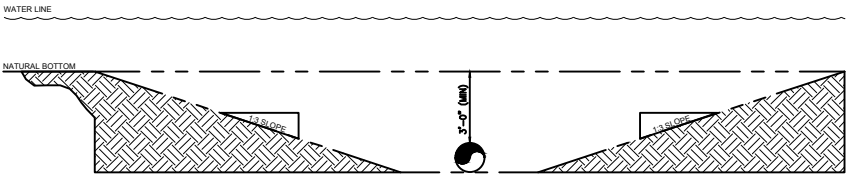
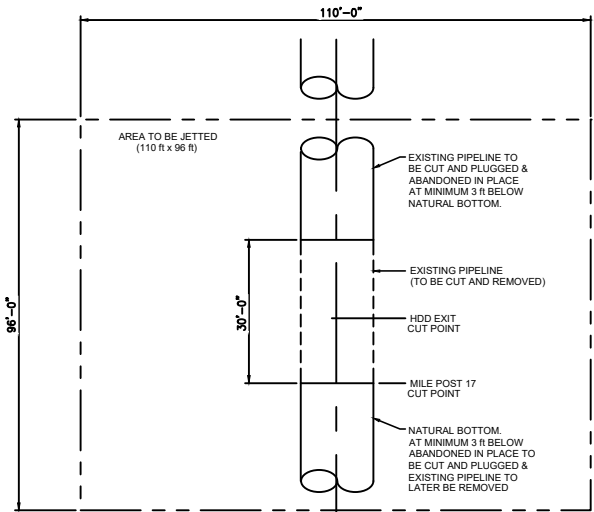

PROFILE OF WORKSPACE
SCALE: N.T.S.

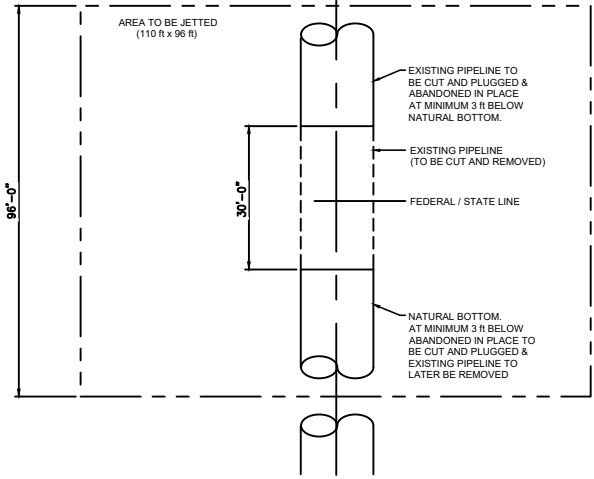

PLAN VIEW
SCALE: N.T.S.

TRANSCONTINENTAL GAS PIPE LINE COMPANY, LLC

PIPELINE DECOMMISSIONING/REMOVAL
TYP 105
CUT POINTS
GULF OF MEXICO



NO.	DATE	BY	REVISION DESCRIPTION	W.O. NO.	CHK.	APP.	DRAWN BY: BD	DATE: 10/19/2021	SCALE: N.T.S.
0	11/12/2021	BD	ISSUE FOR PERMIT		LG	CC	CHECKED BY: LG	DATE: 10/26/2021	
							APPROVED BY: CC	DATE: 10/26/2021	DRAWING NUMBER: WSD-OS-MP-0101
							WO: 0000000		SHEET 1 OF 1
							LAST SAVED BY: STEVEN COMEAUX ON: 11/11/2021 1:55 PM PLOTTED BY: STEVEN COMEAUX ON: 11/12/2021 8:51 AM		

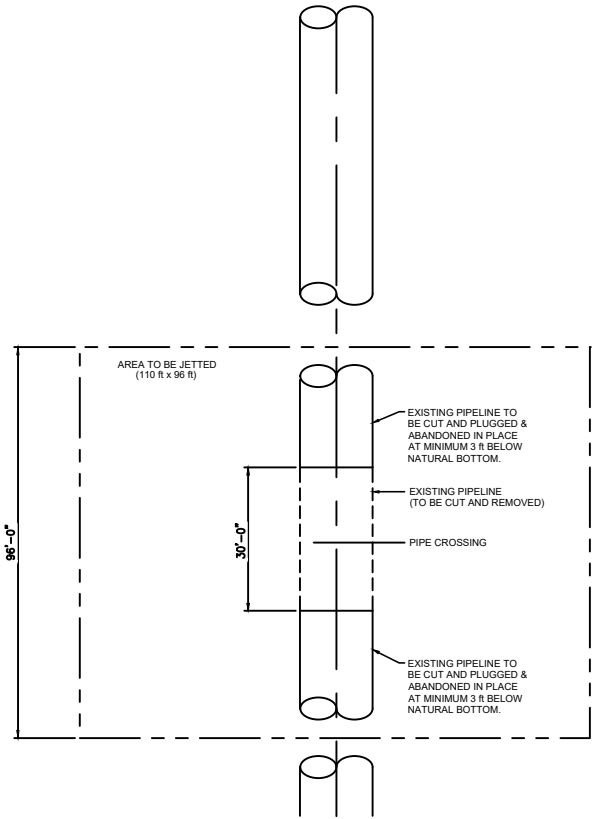

PLAN VIEW
SCALE: N.T.S.

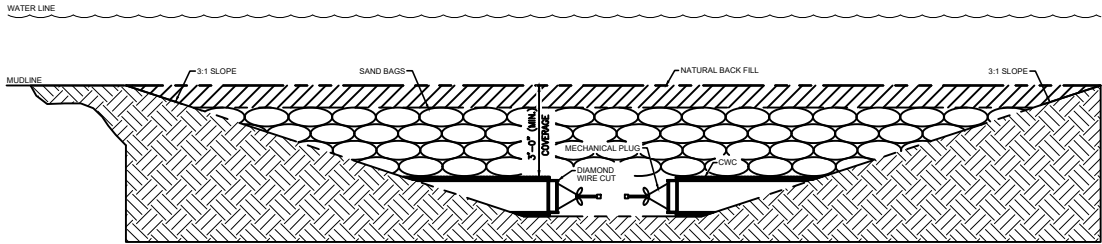

MECHANICAL PLUG DETAIL
SCALE: N.T.S.

PIPING REMOVAL AT CROSSING

TRANSCONTINENTAL GAS PIPE LINE COMPANY, LLC

PIPELINE DECOMMISSIONING/REMOVAL
TYP 106
CUT POINTS
GULF OF MEXICO



NO.	DATE	BY	REVISION DESCRIPTION	W.O. NO.	CHK.	APP.	DRAWN BY: BD	DATE: 10/19/2021	SCALE: N.T.S.
0	11/12/2021	BD	ISSUE FOR PERMIT		LG	CC	CHECKED BY: LG	DATE: 10/26/2021	
							APPROVED BY: CC	DATE: 10/26/2021	DRAWING NUMBER: WSD-OS-MP-0102
							WO: 0000000		SHEET 1 OF 1
							LAST SAVED BY: STEVEN COMEAUX ON: 11/11/2021 1:56 PM PLOTTED BY: STEVEN COMEAUX ON: 11/12/2021 9:02 AM		

GULF OF MEXICO

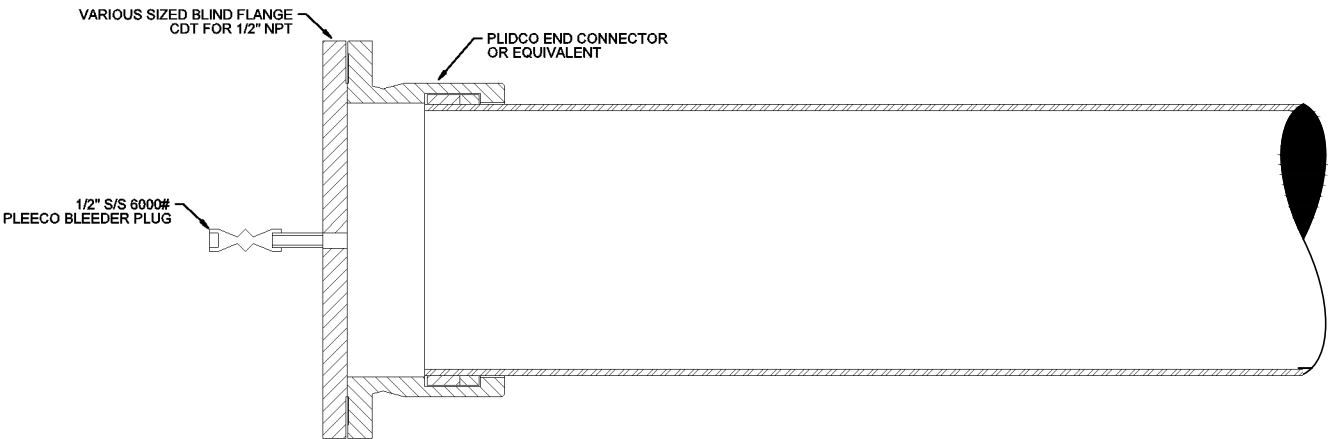

SECTION VIEW
SCALE: N.T.S.

TRANSCONTINENTAL GAS PIPE LINE COMPANY, LLC
PIPELINE DECOMMISSIONING/REMOVAL
TYP 120
END CONNECTOR
GULF OF MEXICO



NO.	DATE	BY	REVISION DESCRIPTION	W.O. NO.	CHK.	APP.	DRAWN BY: BD	DATE: 10/19/2021	SCALE: N.T.S.
0	11/12/2021	BD	ISSUE FOR PERMIT		LG	CC	CHECKED BY: LG	DATE: 10/26/2021	
							APPROVED BY: CC	DATE: 10/26/2021	DRAWING NUMBER: WSD-OS-MP-0103
							WO: 0000000		LAST SAVED BY: STEVEN COMEAUX ON: 11/11/2021 1:57 PM PLOTTED BY: STEVEN COMEAUX ON: 11/12/2021 9:11 AM