



DEPARTMENT OF THE ARMY
U.S. ARMY CORPS OF ENGINEERS, NEW ORLEANS DISTRICT
7400 LEAKE AVENUE
NEW ORLEANS LA 70118-3651

July 17, 2023

Regulatory Division
Western Evaluation Branch

Project Manager:
Johnny Duplantis
(504) 862-2548
johnny.j.duplantis@usace.army.mil

Application #: MVN-2023-00614-WPP

PUBLIC NOTICE

Interested parties are hereby notified that a permit application has been received by the New Orleans District of the U.S. Army Corps of Engineers pursuant to: [X] Section 10 of the Rivers and Harbors Act of March 3, 1899 (30 Stat. 1151; 33 USC 403); and/or [X] Section 404 of the Clean Water Act (86 Stat. 816; 33 USC 1344), and/or [] Section 14 of the Rivers and Harbors Act of 1899 (33 U.S.C. Section 408).

Carencro Bankline Restoration Project

NAME OF APPLICANT: The Louisiana Land and Exploration, LLC, c/o: Ducks Unlimited, 125 Southpark Road, Lafayette, Louisiana 70508.

LOCATION OF WORK: Located in Terrebonne Parish, on the north bank of Carencro Bayou, in Carencro, Louisiana, Latitude 29.378172, Longitude -91.0115306, as shown within the enclosed drawings. Hydrologic Unit Code 08090302, Terrebonne Watershed.

CHARACTER OF WORK: The proposed project would restore eight breaches and approximately 10 miles of natural ridge habitat adjacent to Carencro Bayou. Approx. 540,931 cubic yards (CY) of material would be excavated and 160,766 CY of material would be brought in as additional fill. Approximately 36.36 acres of unvegetated waterbottoms would be excavated. Approximately 45.95 acres of existing bankline ridge would be restored to an elevation of 3.5 feet above sea level. The proposed project would benefit the surrounding marsh by increasing the efficacy of previous restoration projects in the area by restoring freshwater flow, preventing saltwater intrusion, and maintaining appropriate water levels within existing area marshlands. The project would result in the restoration and enhancement of freshwater marsh habitat in three distinct micro-watersheds. The south watershed is 1,299 acres, the north watershed is 5,779 acres, and the east watershed is 5,178 acres. Combined, the project would have a beneficial effect to 12,255 acres of marsh habitat. The applicant has proposed that the project benefits will outweigh the detriments, and therefore have not proposed a compensatory mitigation plan for the project. A final decision on whether or not to require compensatory mitigation will be decided by the Corps of Engineers at the completion of its permit review process.

The comment period on the requested Department of the Army Permit will close **20 days** from the date of this public notice. Written comments, including suggestions for modifications or objections to the proposed work, stating reasons thereof, are being solicited from anyone having interest in this permit request, and must be submitted so as to be received before or by the last day of the comment period. Letters and/or comments concerning the subject permit application must reference the Applicant's Name and the Permit Application Number and can be preferably emailed to the Corps of Engineer's project manager listed above or forwarded to the Corps of Engineers at the address above, **ATTENTION: REGULATORY DIVISION, RGW, Johnny Duplantis**. Individuals or parties may also request an extension of time in which to comment on the proposed work by mail or preferably by emailing the specified project manager listed above. Any request for an extension of time to comment must be specific and substantively supportive of the requested extension and received by this office prior to the end of the initial comment period. The Branch Chief will review the request and the requester will be promptly notified of the decision to grant or deny the request. If granted, the time extension will be continuous and inclusive of the initial comment period and will not exceed a total of 30 calendar days. This public notice is also available for review online at <https://go.usa.gov/xennJ>

Corps of Engineers Permit Criteria

The decision whether to issue a permit will be based on an evaluation of the probable impacts, including cumulative impacts of the proposed activity on the public interest. That decision will reflect the national concern for both protection and utilization of important resources. The benefit which reasonably may be expected to accrue from the proposal must be balanced against its reasonably foreseeable detriments. All factors which may be relevant to the proposal will be considered including the cumulative effects thereof; among those are conservation, economics, aesthetics, general environmental concerns, wetlands, historic properties, fish and wildlife values, flood hazards, floodplain values, land use, navigation, shoreline erosion and accretion, recreation, water supply and conservation, water quality, energy needs, safety, food and fiber production, mineral needs, considerations of property ownership and, in general, the needs and welfare of the people.

The U.S. Army Corps of Engineers is soliciting comments from the public, federal, state, and local agencies and officials, Indian Tribes, and other interested parties in order to consider and evaluate the impacts of this proposed activity. Any comments received will be considered by the U.S. Army Corps of Engineers to determine whether to make, modify, condition, or deny a permit for this proposal. To make this decision, comments are used to assess impacts on endangered species, historic properties, water quality, general environmental effects, and other public interest factors listed above. Comments are used in the preparation of an Environmental Assessment and/or an Environmental Impact Statement pursuant to the National Environmental Policy Act. Comments are also used to determine the need for a public hearing and to determine the overall public interest of the proposed activity.

The New Orleans District is presently unaware of properties listed on the National Register of Historic Places at or near the proposed work but is pending further review in accordance with the National Historic Preservation Act. The possibility exists that the proposed work may damage or destroy presently unknown archeological, scientific, prehistorical, historical sites, or data. As deemed necessary, copies of this public notice will be sent to the State Archeologist, State Historic Preservation Officer, and federally listed tribes regarding potential impacts to cultural resources.

Based on the Information Planning and Consultation (IPaC) tool for Endangered Species in Louisiana, as signed on January 27, 2020, between the U.S. Army Corps of Engineers, New Orleans and the U.S. Fish and Wildlife Service, it has been determined that the project is located in habitat known to be utilized by the Western Manatee (*Trichechus manatus*) and the Eastern Black Rail (*Laterallus jamaicensis* ssp. *jamaicensis*), and determined that the activity is not likely to adversely affect these species. If the DA permit is approved, the permittee will be required to follow the IPaC mitigative conditions for the Western Manatee (*Trichechus manatus*) and the Eastern Black Rail (*Laterallus jamaicensis* ssp. *jamaicensis*).

Our initial finding is that the proposed work would have no effect on any species listed as endangered by the U.S. Department of Commerce, nor affect any habitat designated as critical to the survival and recovery of any such species.

This notice initiates the Essential Fish Habitat (EFH) consultation requirements of the Magnuson-Stevens Fishery Conservation and Management Act. The applicant's proposal may result in the destruction, alteration, and/or disturbance of **36.36 acres** of EFH utilized by various life stages of red drum and penaeid shrimp. Our initial determination is that the proposed action would not have a substantial adverse impact on EFH or federally managed fisheries in the Gulf of Mexico. Our final determination relative to project impacts and the need for mitigation measures is subject to review by and coordination with the National Marine Fisheries Service.

If the proposed work involves deposits of dredged or fill material into navigable waters, the evaluation of the probable impacts will include the application of guidelines established by the Administrator of the Environmental Protection Agency. *Also, a certification that the proposed activity will not violate applicable water quality standards will be required from the Louisiana Department of Environmental Quality before a Department of the Army permit could be issued.*

Any person may request within the comment period specified in this notice, that a public hearing be held to consider this application. Requests for public hearings shall state with particularity, the reasons for holding a public hearing, and can be preferably emailed to the USACE project manager listed above or mailed to the address listed above.

The applicant has certified that the proposed activity described in the application complies with and will be conducted in a manner that is consistent with the Louisiana Department of Natural Resource's Coastal Resources Program (Application #

P20230250). The Department of the Army permit will not be issued unless the applicant receives approval or a waiver of the Coastal Use Permit by the Louisiana Department of Natural Resources.

You are invited to communicate the information contained in this notice to any other parties whom you deem likely to have interest in the matter.

Darrell S. Barbara
Chief, Western Evaluation Branch
Regulatory Division

Enclosures

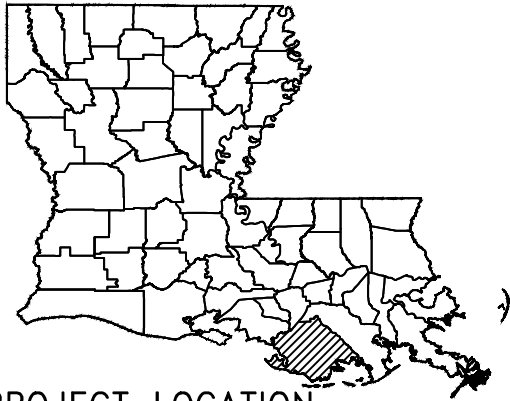

PROJECT LOCATION
TERREBONNE PARISH

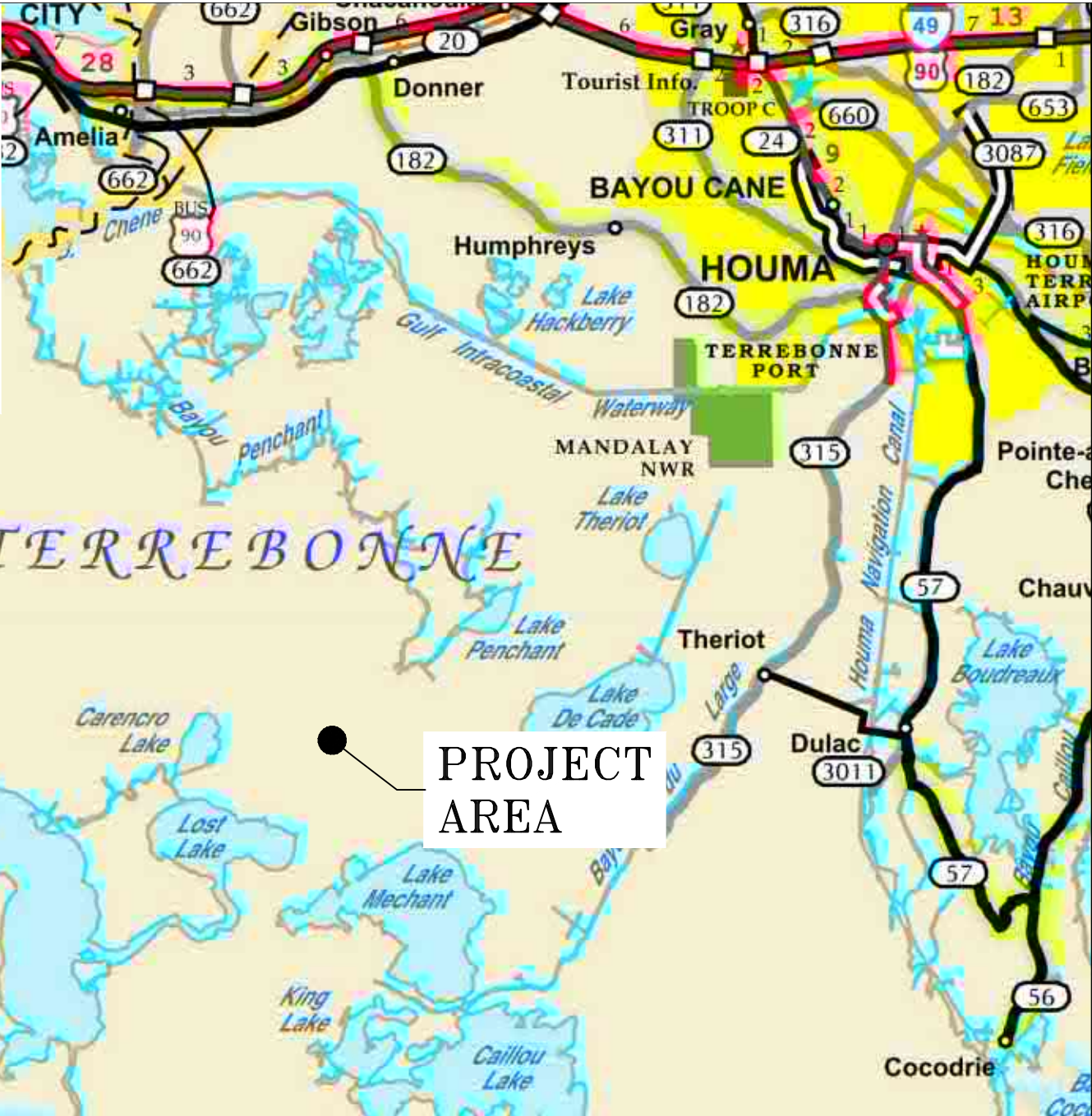

FOR PERMITTING ONLY - THIS
DOCUMENT IS NOT TO BE USED
FOR CONSTRUCTION, BIDDING,
RECORDATION, CONVEYANCE OR SALES.

PROJECT NUMBER: DU-LA-159-39
CARENCRO BAYOU RIDGE RESTORATION COVER SHEET
DATE: 4/23

**DUCKS
UNLIMITED
INC.**
SOUTHERN REGIONAL OFFICE
193 Business Park Drive, Suite E
Ridgeland, MS 39157
C.O.A. C-2260 EXPIRES: 9/30/24

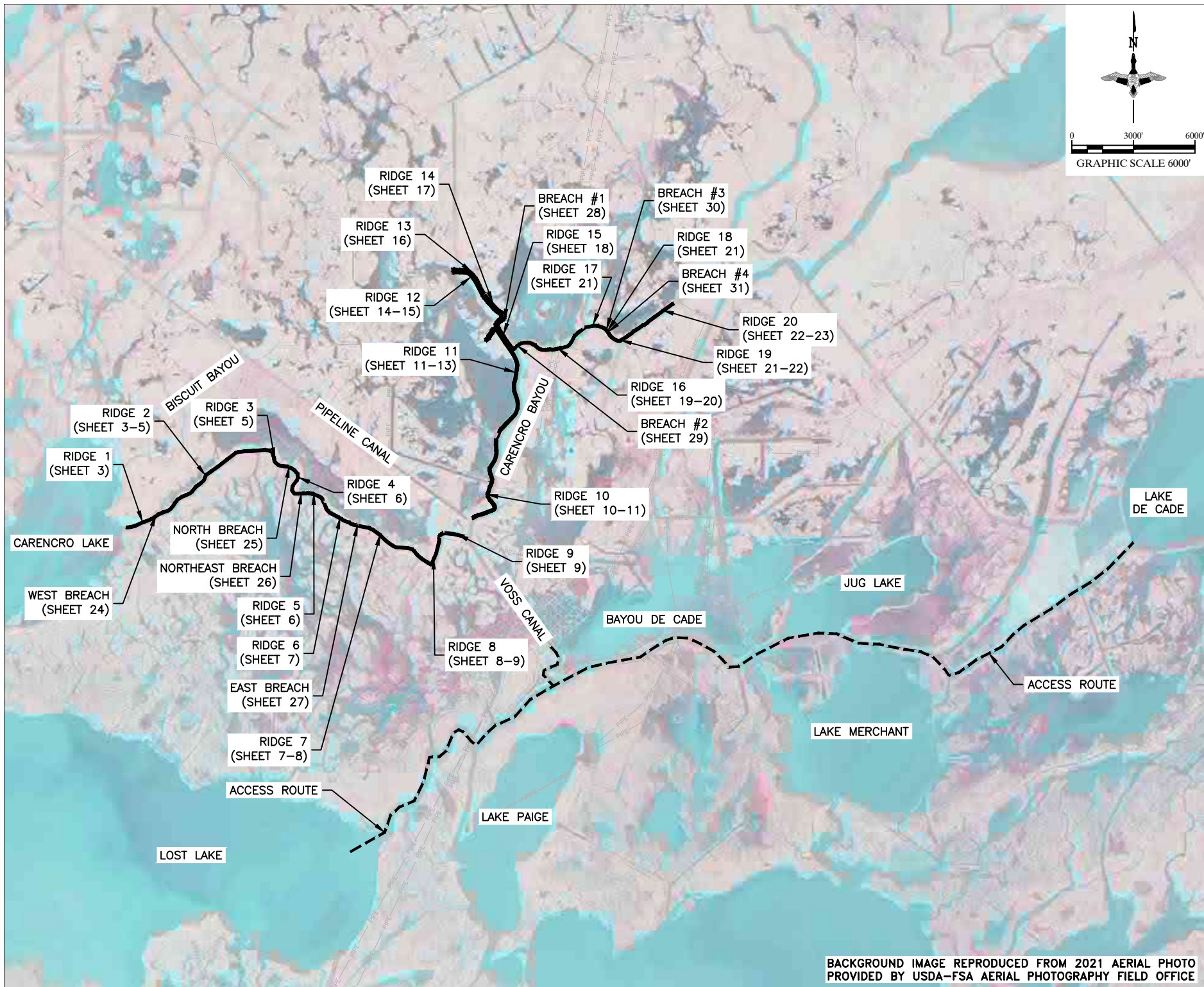

BACKGROUND IMAGE REPRODUCED FROM 2021 AERIAL PHOTO
PROVIDED BY USDA-FSA AERIAL PHOTOGRAPHY FIELD OFFICE

FOR PERMITTING ONLY - THIS
DOCUMENT IS NOT TO BE USED
FOR CONSTRUCTION, BIDDING,
RECORDATION, CONVEYANCE OR SALES.

PROJECT NUMBER: DU-LA-159-39

CARENCRO BAYOU RIDGE RESTORATION OVERALL PLAN VIEW

DATE: 4/23

**DUCKS
UNLIMITED
INC.**
SOUTHERN REGIONAL OFFICE
193 Business Park Drive, Suite E
Ridgeland, MS 39157
C.O.A. C-2260 EXPIRES: 9/30/24

SHEET NUMBER

2

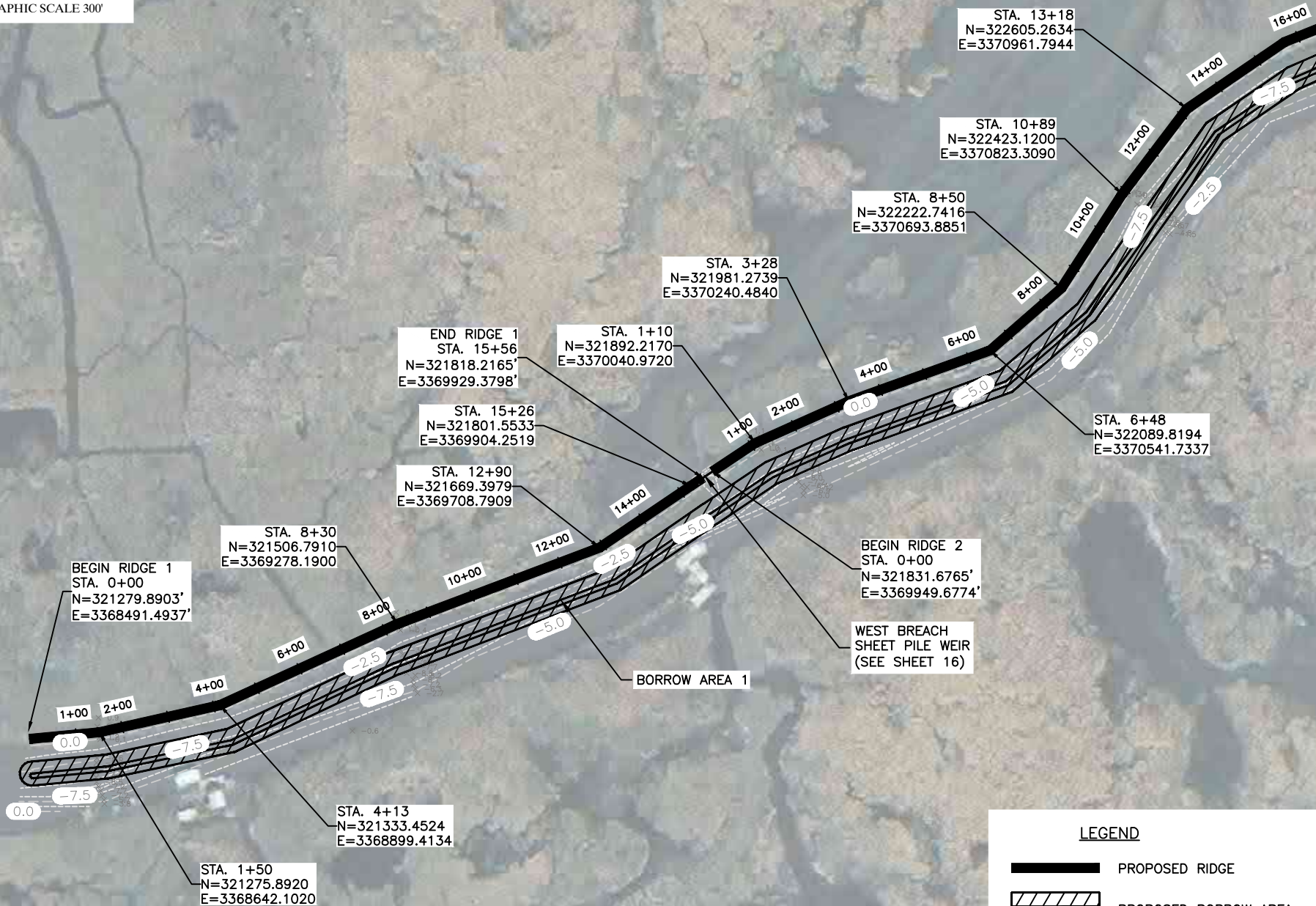
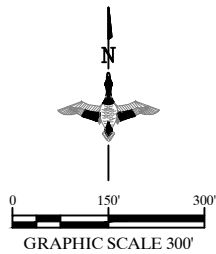

BACKGROUND IMAGE REPRODUCED FROM 2022 AERIAL PHOTO
PROVIDED BY MICROSOFT BING IMAGERY

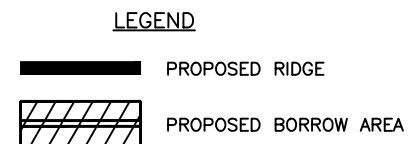

DUCKS UNLIMITED INC. SOUTHERN REGIONAL OFFICE 193 Business Park Drive, Suite E Ridgeland, MS 39157 C.O.A. C-2260 EXPIRES: 9/30/24	PROJECT NUMBER: DU-LA-159-39	
	CARENCRO BAYOU RIDGE RESTORATION	
	RIDGE 1 & 2 PLAN VIEW	
DATE: 4/23		
SHEET NUMBER 3		

FOR PERMITTING ONLY - THIS
DOCUMENT IS NOT TO BE USED
FOR CONSTRUCTION, BIDDING,
RECORDATION, CONVEYANCE OR SALES.

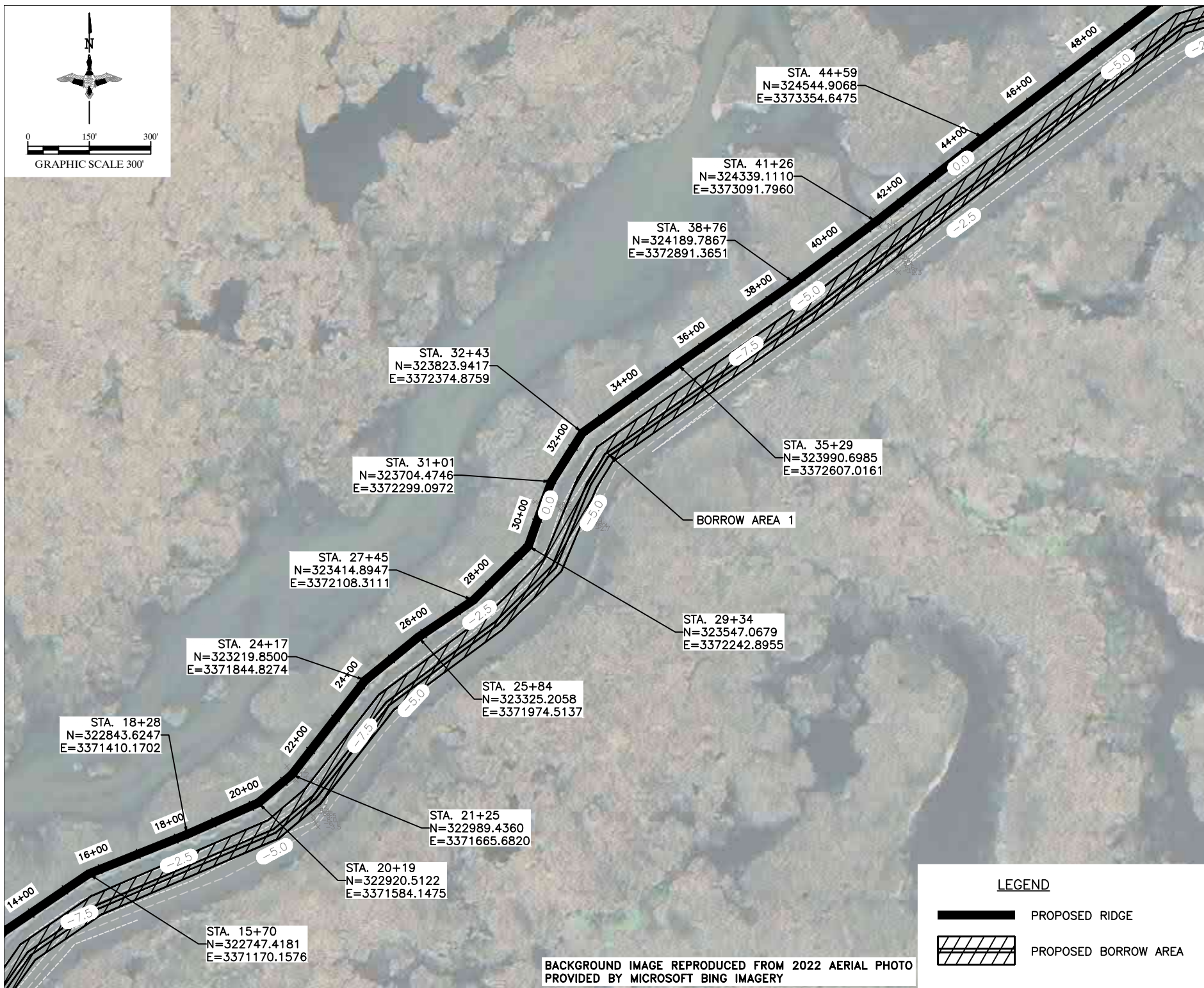
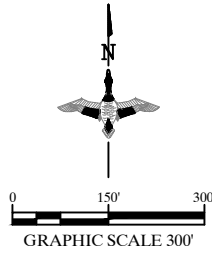

BACKGROUND IMAGE REPRODUCED FROM 2022 AERIAL PHOTO
PROVIDED BY MICROSOFT BING IMAGERY

LEGEND

 PROPOSED RIDGE

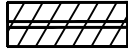
 PROPOSED BORROW AREA

<p>FOR PERMITTING ONLY – THIS DOCUMENT IS NOT TO BE USED FOR CONSTRUCTION, BIDDING, RECORDATION, CONVEYANCE OR SALES.</p>	
<p>PROJECT NUMBER: DU-LA-159-39</p>	
<p>CARENCRO BAYOU RIDGE RESTORATION RIDGE 2 PLAN VIEW</p>	
<p>DATE: 4/23</p>	
<p>DUCKS UNLIMITED INC. SOUTHERN REGIONAL OFFICE 193 Business Park Drive, Suite E Ridgeland, MS 39157 C.O.A. C-2260 EXPIRES: 9/30/24</p>	<p>SHEET NUMBER 4</p>

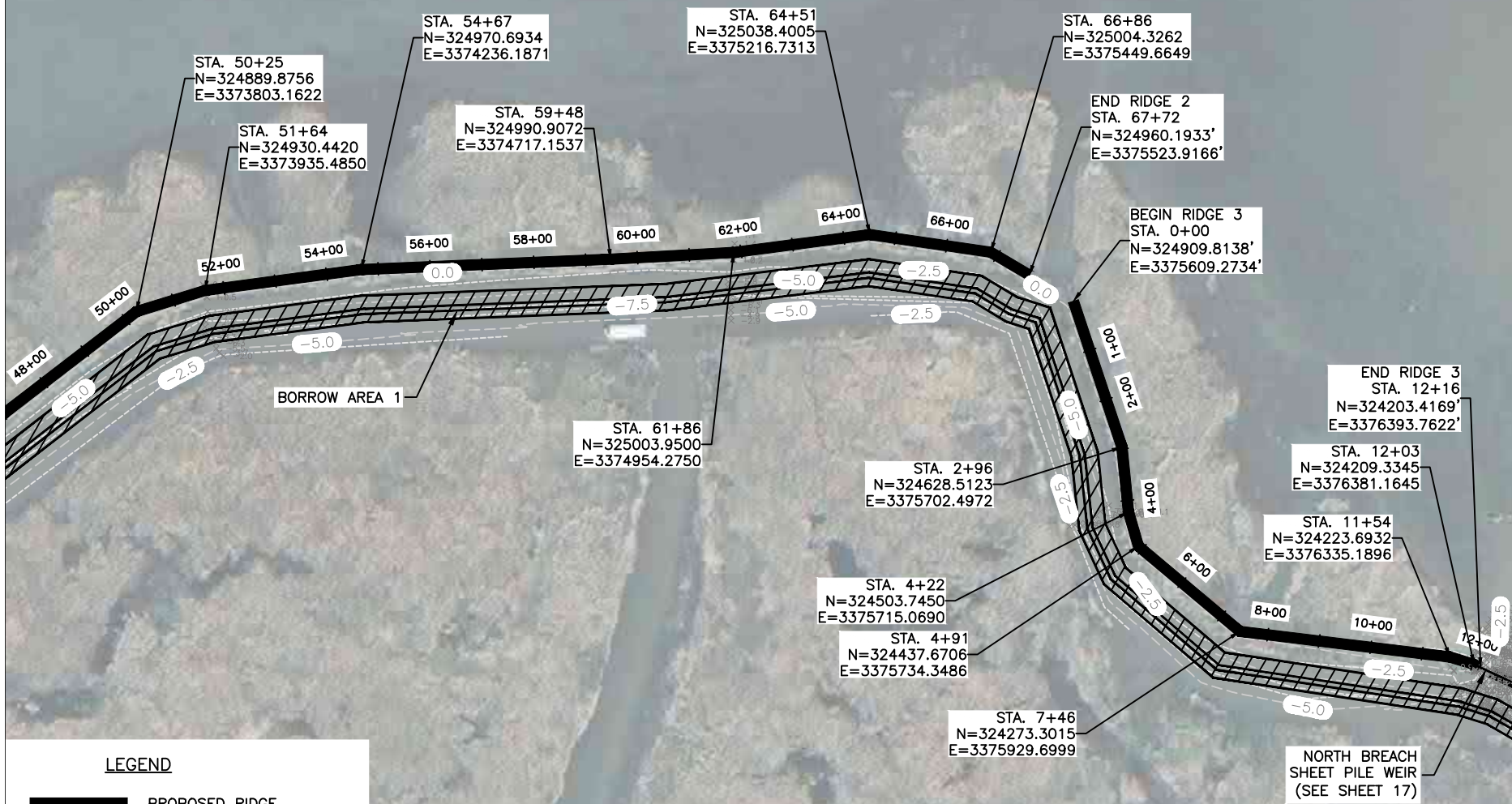
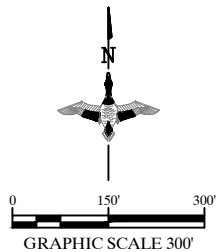

LEGEND

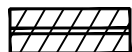
-  PROPOSED RIDGE
-  PROPOSED BORROW AREA

BACKGROUND IMAGE REPRODUCED FROM 2022 AERIAL PHOTO
PROVIDED BY MICROSOFT BING IMAGERY

FOR PERMITTING ONLY - THIS
DOCUMENT IS NOT TO BE USED
FOR CONSTRUCTION, BIDDING,
RECORDATION, CONVEYANCE OR SALES.

PROJECT NUMBER: DU-LA-159-39

CARENCRO BAYOU RIDGE RESTORATION
RIDGE 2 & 3 PLAN VIEW

DATE: 4/23

**DUCKS
UNLIMITED
INC.**
SOUTHERN REGIONAL OFFICE
193 Business Park Drive, Suite E
Ridgeland, MS 39157
C.O.A. C-2260 EXPIRES: 9/30/24

SHEET NUMBER

5

BACKGROUND IMAGE REPRODUCED FROM 2022 AERIAL PHOTO
PROVIDED BY MICROSOFT BING IMAGERY

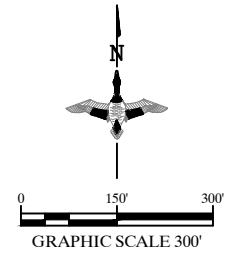

FOR PERMITTING ONLY - THIS
DOCUMENT IS NOT TO BE USED
FOR CONSTRUCTION, BIDDING,
RECORDATION, CONVEYANCE OR SALES.

PROJECT NUMBER: DU-LA-159-39

CARENCRO BAYOU RIDGE RESTORATION
RIDGE 4 & 5 PLAN VIEW

DATE: 4/23



DUCKS
UNLIMITED
INC.
SOUTHERN REGIONAL OFFICE
193 Business Park Drive, Suite E
Ridgeland, MS 39157
C.O.A. C-2260 EXPIRES: 9/30/24

SHEET NUMBER

6

LEGEND

- PROPOSED RIDGE
- PROPOSED BORROW AREA

BEGIN RIDGE 4
STA. 0+00
N=324195.3470'
E=3376415.4316'

STA. 1+29
N=324140.3820
E=3376531.9790

STA. 3+02
N=324052.5136
E=3376680.8289

STA. 5+63
N=323851.5391
E=3376848.1706

STA. 7+53
N=323663.8025
E=3376873.4524

STA. 9+22
N=323506.6879
E=3376811.3130

STA. 1+26
N=322917.0126
E=3377125.2190

STA. 1+87
N=322909.4241
E=3377185.2901

STA. 2+62
N=322918.4955
E=3377260.2057

STA. 5+34
N=322901.3465
E=3377526.4061

STA. 5+69
N=322888.0012
E=3377559.4107

STA. 6+18
N=322877.4547
E=3377606.6367

STA. 6+82
N=322855.0986
E=3377666.9806

STA. 7+74
N=322818.1947
E=3377751.4754

STA. 11+28
N=322629.5284
E=3378043.9779

END RIDGE 5
STA. 12+25
N=322539.7090'
E=3378078.5370'

STA. 8+35
N=322793.3225
E=3377807.1063

STA. 9+21
N=322762.2717
E=3377887.2071

STA. 10+26
N=322706.1299
E=3377976.1560

STA. 3+21
N=322930.9934
E=3377317.1093

STA. 3+93
N=322921.8662
E=3377388.5402

STA. 4+26
N=322910.1453
E=3377419.5759

STA. 4+82
N=322911.2921
E=3377476.2121

BEGIN RIDGE 5
STA. 0+00
N=322911.9573'
E=3376999.8290'

END RIDGE 4
STA. 19+38
N=322910.9083'
E=3376985.6191'

NORTHEAST BREACH
SHEET PILE WEIR
(SEE SHEET 18)

STA. 16+40
N=322899.5882
E=3376687.4449

STA. 14+68
N=323032.8588
E=3376579.5765

STA. 12+54
N=323245.4989
E=3376606.0051

STA. 12+10
N=323278.8130
E=3376634.5560

BORROW AREA 1

NORTH BREACH
SHEET PILE WEIR
(SEE SHEET 17)

RIDGE 3

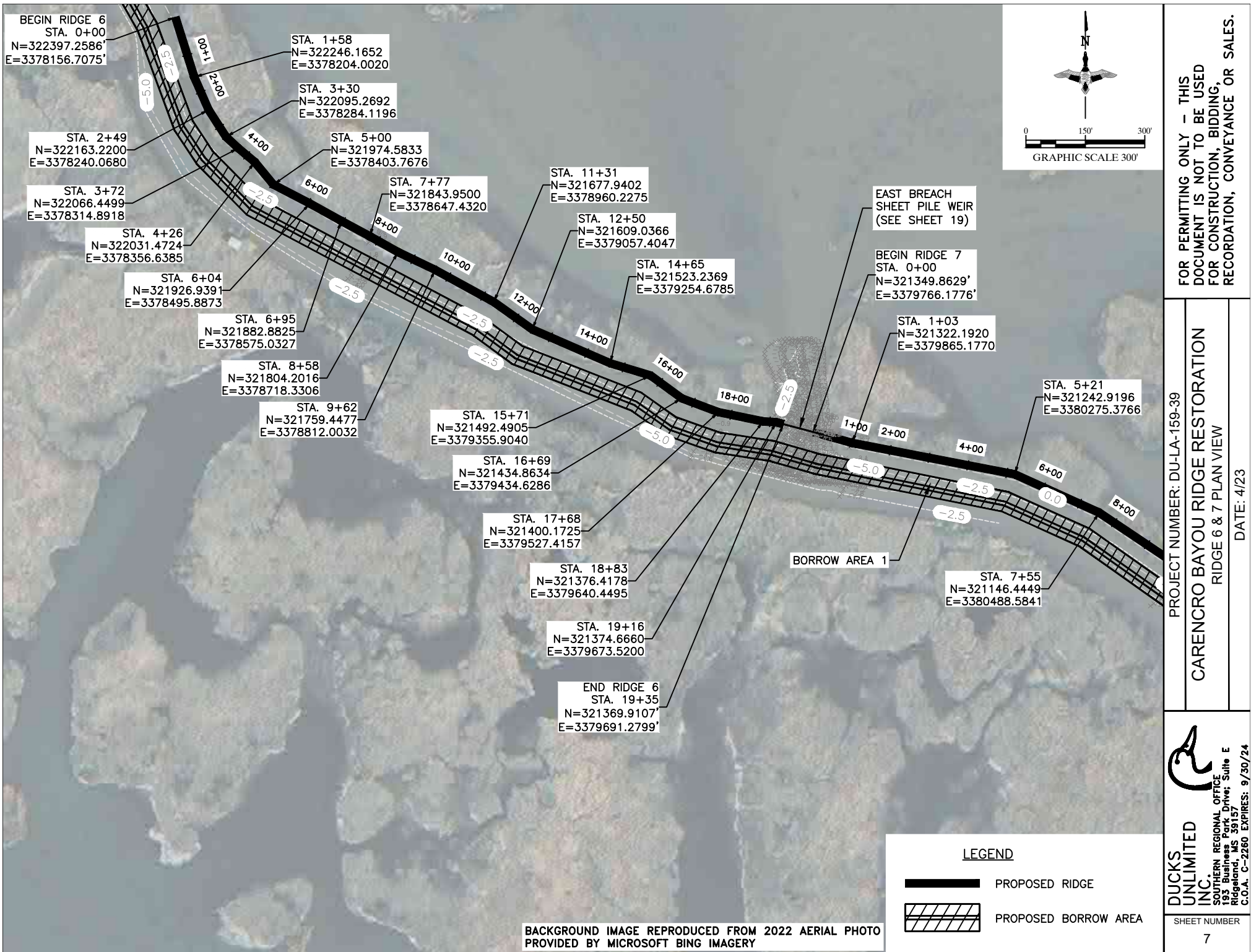

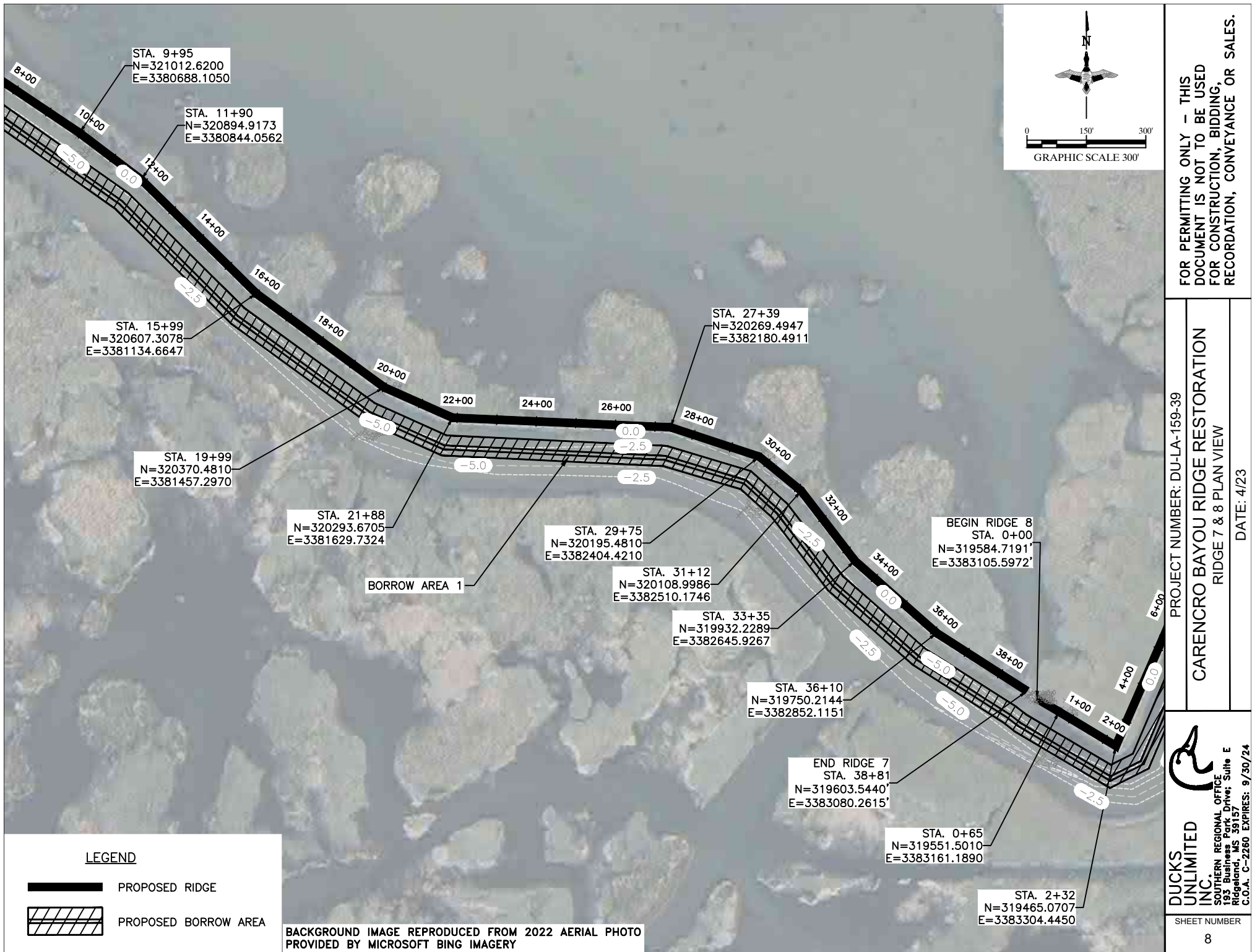

FOR PERMITTING ONLY - THIS DOCUMENT IS NOT TO BE USED FOR CONSTRUCTION, BIDDING, RECORDATION, CONVEYANCE OR SALES.

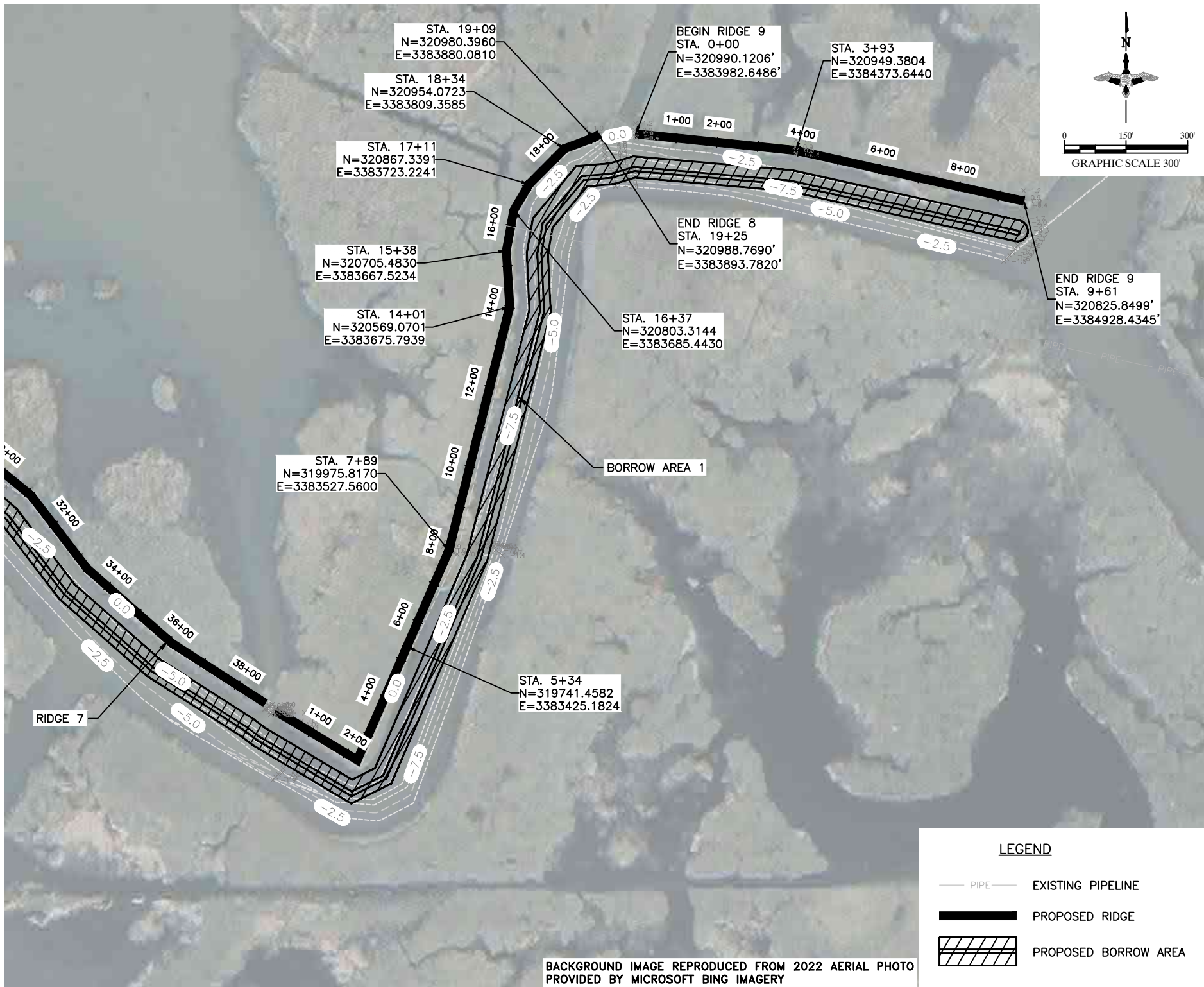

FOR PERMITTING ONLY - THIS DOCUMENT IS NOT TO BE USED FOR CONSTRUCTION, BIDDING, RECORDATION, CONVEYANCE OR SALES.	
PROJECT NUMBER: DU-LA-159-39	
CARENCRO BAYOU RIDGE RESTORATION	
RIDGE 8 & 9 PLAN VIEW	
DATE: 4/23	
DUCKS UNLIMITED INC. SOUTHERN REGIONAL OFFICE 193 Business Park Drive, Suite E Ridgeland, MS 39157 C.O.A. C-2260 EXPIRES: 9/30/24	SHEET NUMBER
	9

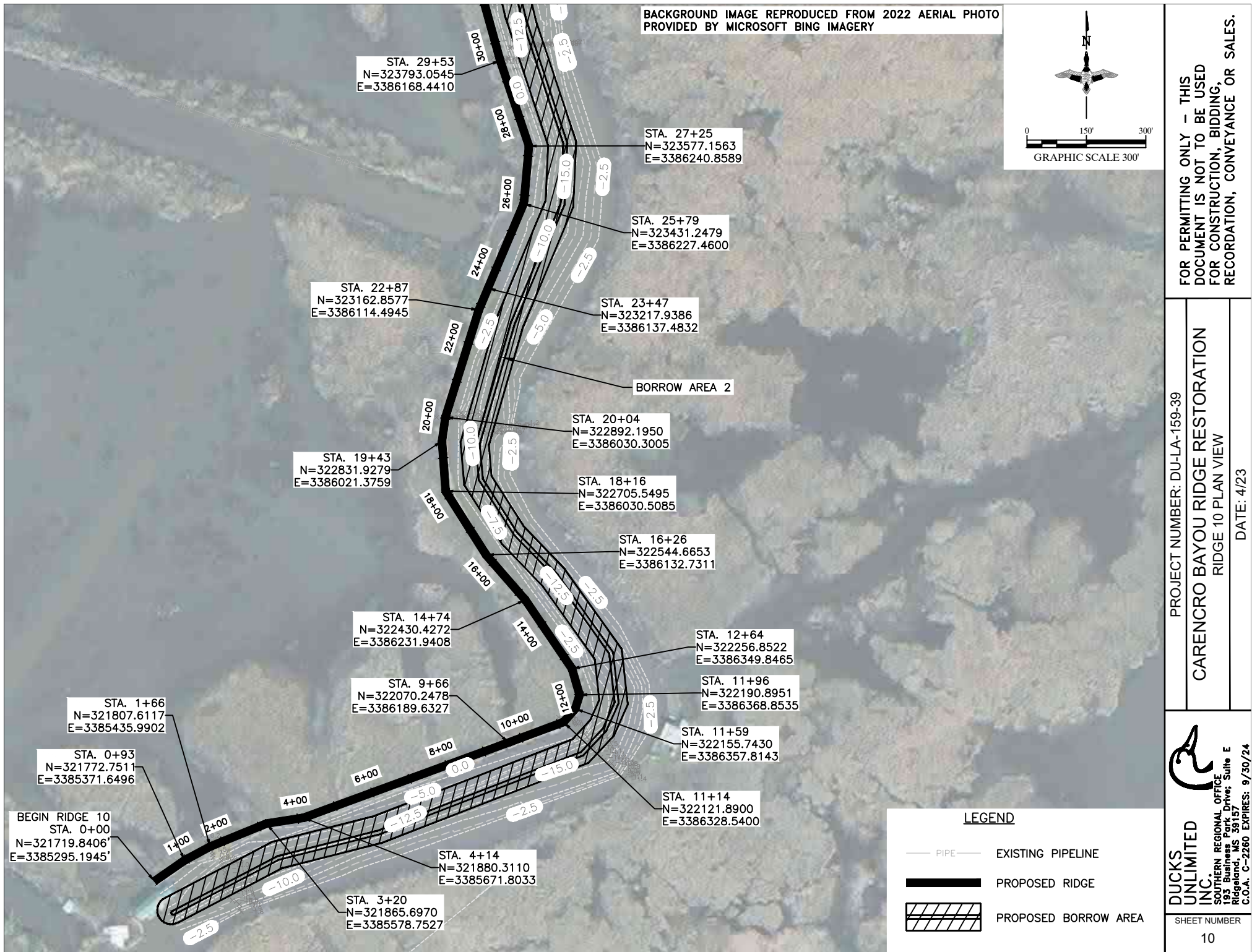

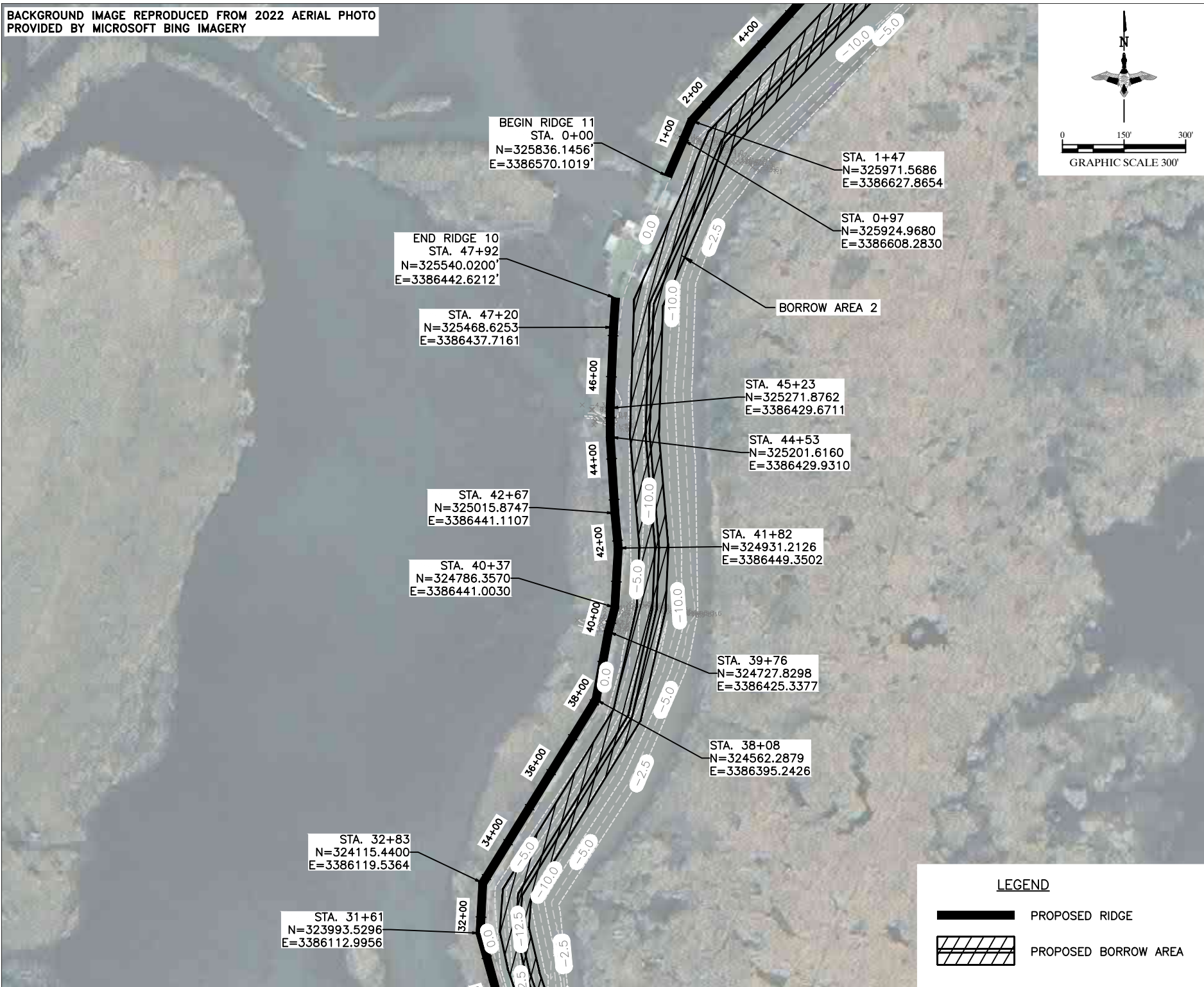

FOR PERMITTING ONLY - THIS
DOCUMENT IS NOT TO BE USED
FOR CONSTRUCTION, BIDDING,
RECORDATION, CONVEYANCE OR SALES.

BACKGROUND IMAGE REPRODUCED FROM 2022 AERIAL PHOTO
PROVIDED BY MICROSOFT BING IMAGERY

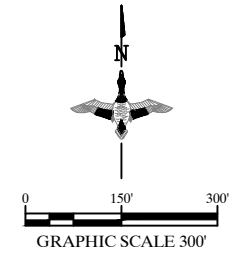
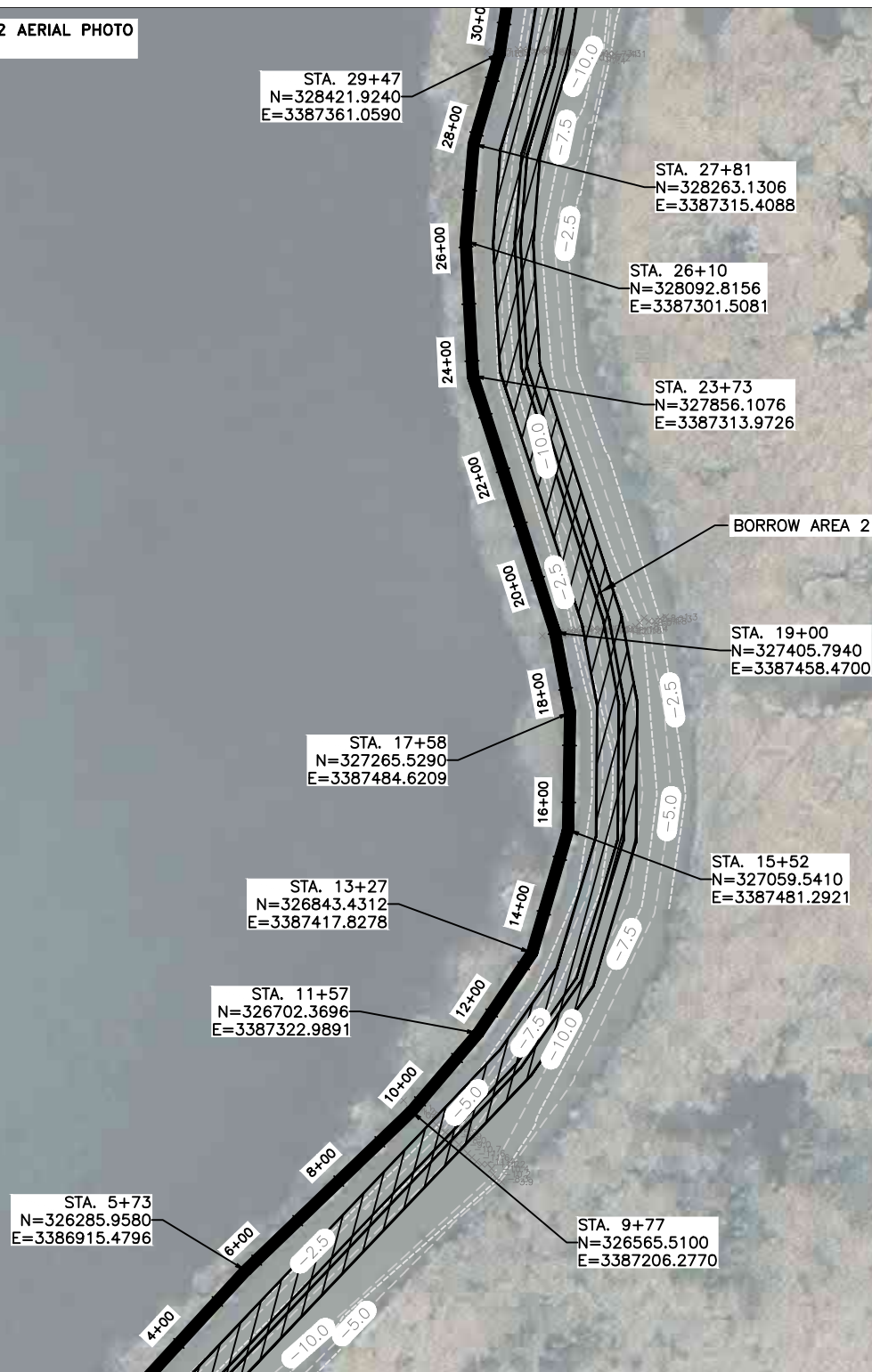

LEGEND

PROPOSED RIDGE

PROPOSED BORROW AREA

FOR PERMITTING ONLY – THIS
DOCUMENT IS NOT TO BE USED
FOR CONSTRUCTION, BIDDING,
RECORDATION, CONVEYANCE OR SALES.

PROJECT NUMBER: DU-LA-159-39
CARENCRO BAYOU RIDGE RESTORATION
RIDGE 11 PLAN VIEW

DATE: 4/23

DUCKS UNLIMITED INC.
SOUTHERN REGIONAL OFFICE
193 Business Park Drive, Suite E
Ridgeland, MS 39157
C.O.A. C-2260 EXPIRES: 9/30/24

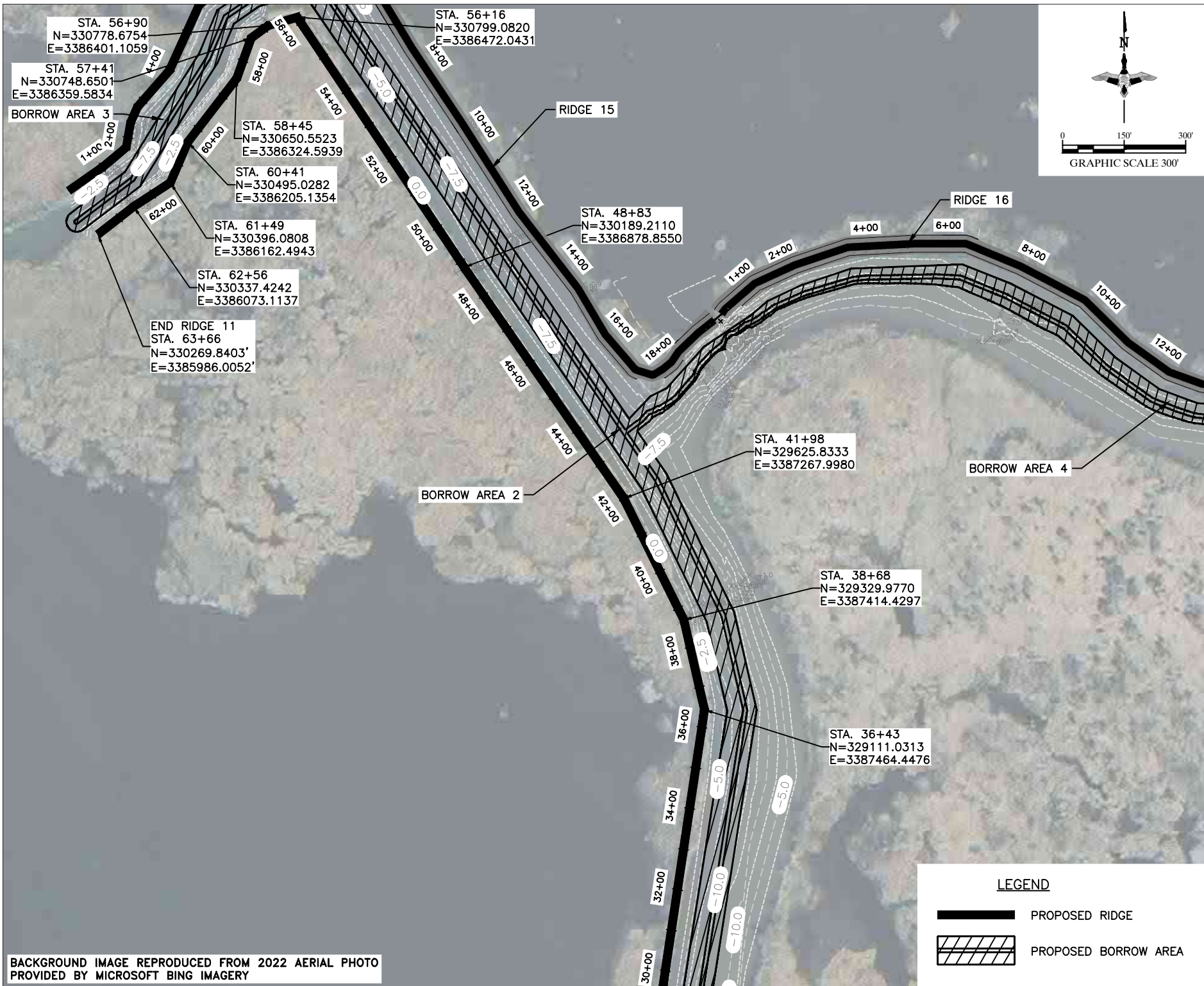

FOR PERMITTING ONLY - THIS DOCUMENT IS NOT TO BE USED FOR CONSTRUCTION, BIDDING, RECORDATION, CONVEYANCE OR SALES.	
PROJECT NUMBER: DU-LA-159-39	
CARENCRO BAYOU RIDGE RESTORATION RIDGE 11 PLAN VIEW	
DATE: 4/23	
DUCKS UNLIMITED INC. SOUTHERN REGIONAL OFFICE 193 Business Park Drive, Suite E Ridgeland, MS 39157 C.O.A. C-2260 EXPIRES: 9/30/24	SHEET NUMBER
	13

BACKGROUND IMAGE REPRODUCED FROM 2022 AERIAL PHOTO
PROVIDED BY MICROSOFT BING IMAGERY

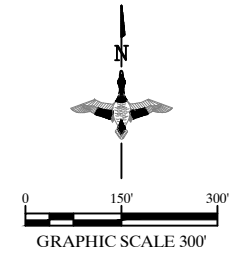

PROJECT NUMBER: DU-LA-159-39

CARENCRO BAYOU RIDGE RESTORATION
RIDGE 12 PLAN VIEW

DATE: 4/23



DUCKS
UNLIMITED
INC.
SOUTHERN REGIONAL OFFICE
193 Business Park Drive, Suite E
Ridgeland, MS 39157
C.O.A. C-2260 EXPIRES: 9/30/24

SHEET NUMBER

14

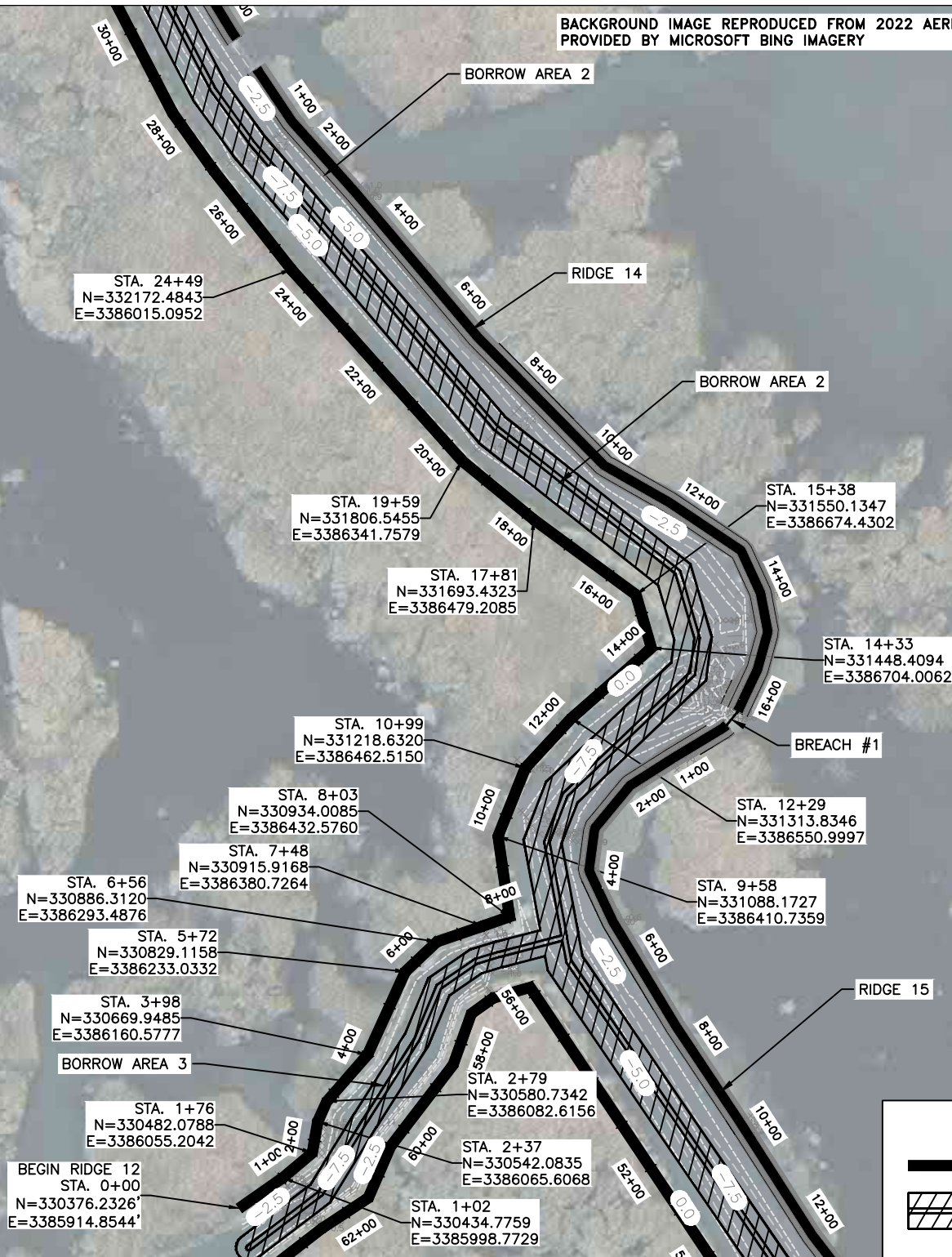

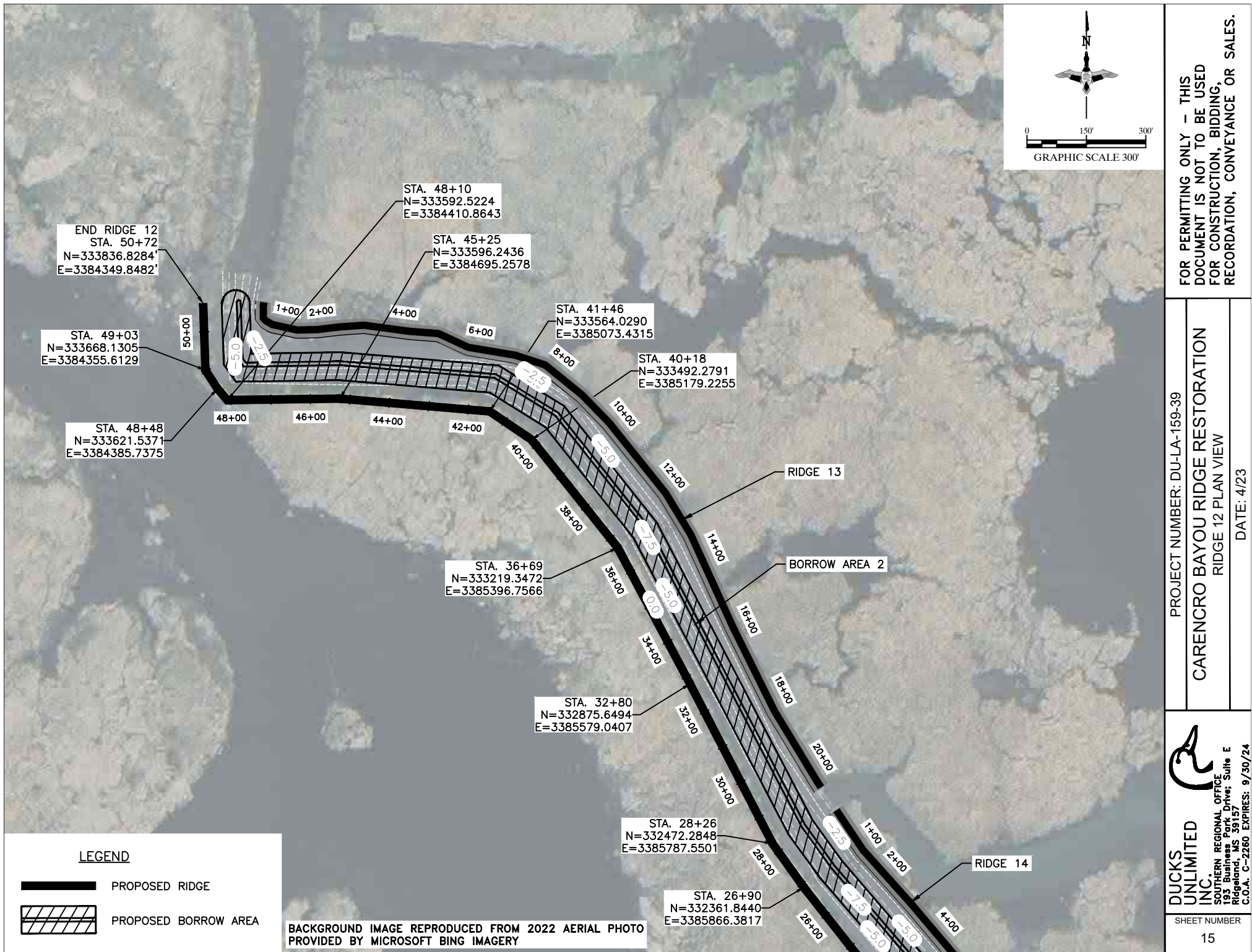

PROJECT NUMBER: DU-LA-159-39

CARENCRO BAYOU RIDGE RESTORATION
RIDGE 12 PLAN VIEW

DATE: 4/23

DUCKS UNLIMITED INC.
SOUTHERN REGIONAL OFFICE
193 Business Park Drive, Suite E
Ridgeland, MS 39157
C.O.A. C-2260 EXPIRES: 9/30/24

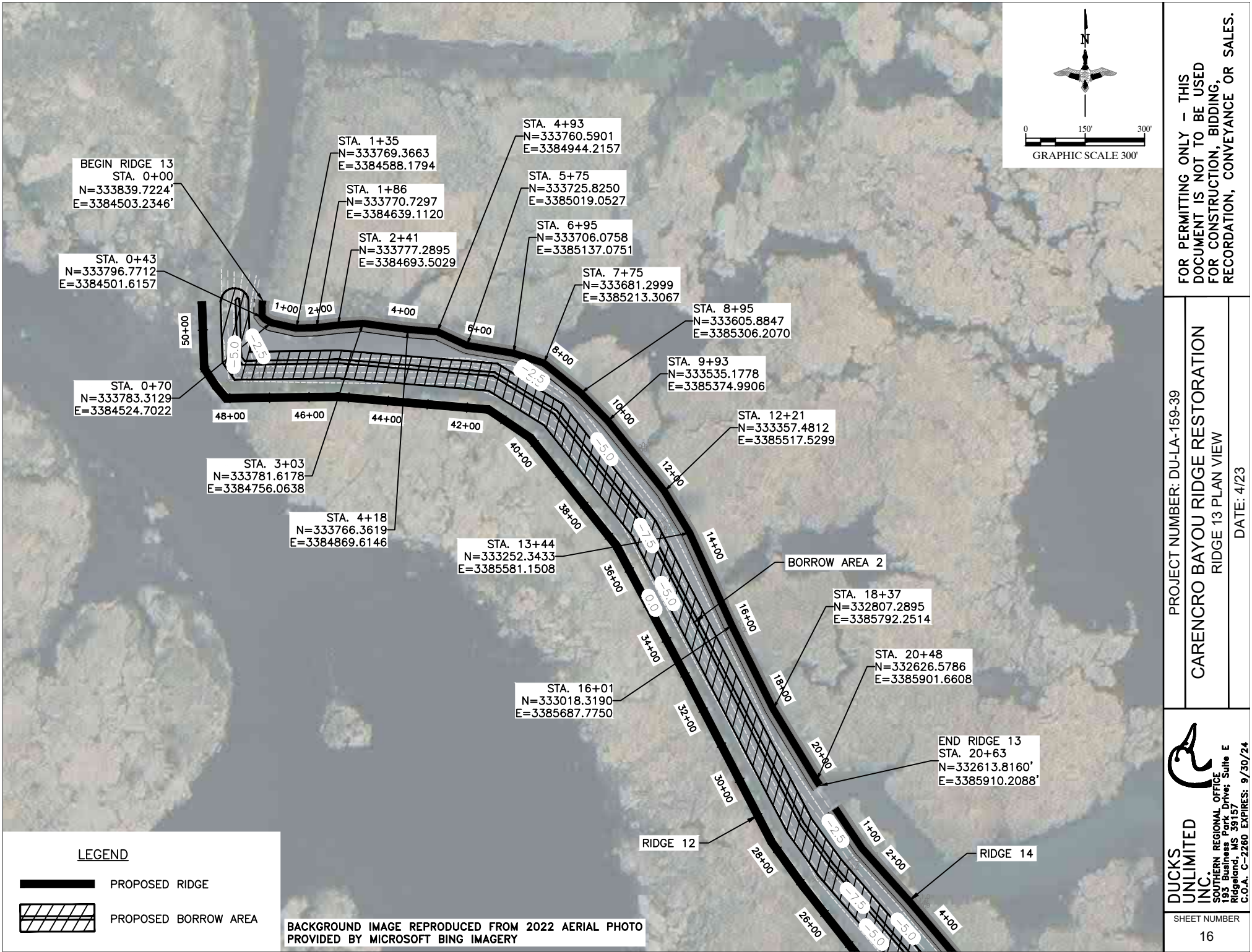

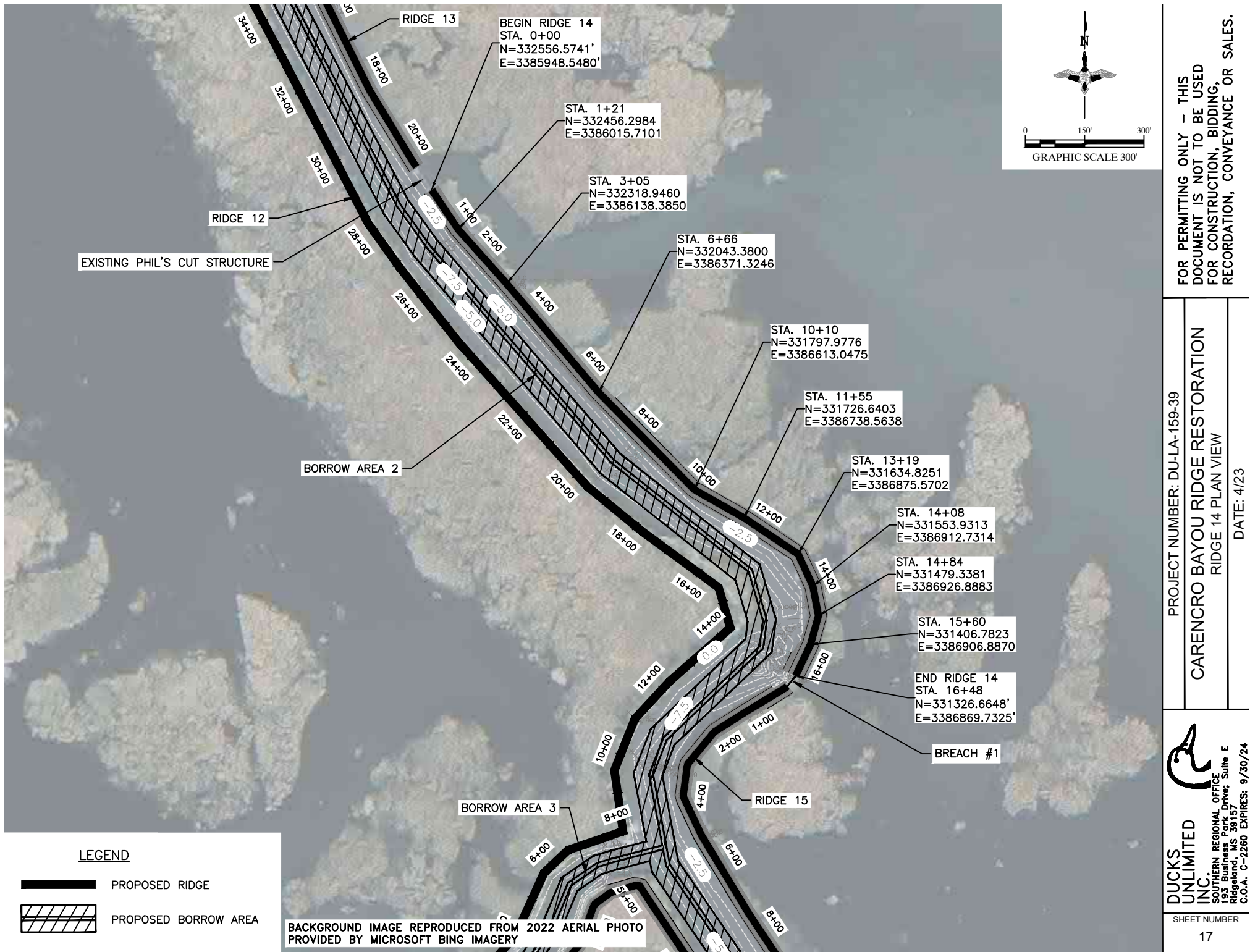

PROJECT NUMBER: DU-LA-159-39

CARENCRO BAYOU RIDGE RESTORATION
RIDGE 14 PLAN VIEW

DATE: 4/23

DUCKS UNLIMITED INC.
SOUTHERN REGIONAL OFFICE
193 Business Park Drive, Suite E
Ridgeland, MS 39157
C.O.A. C-2260 EXPIRES: 9/30/24

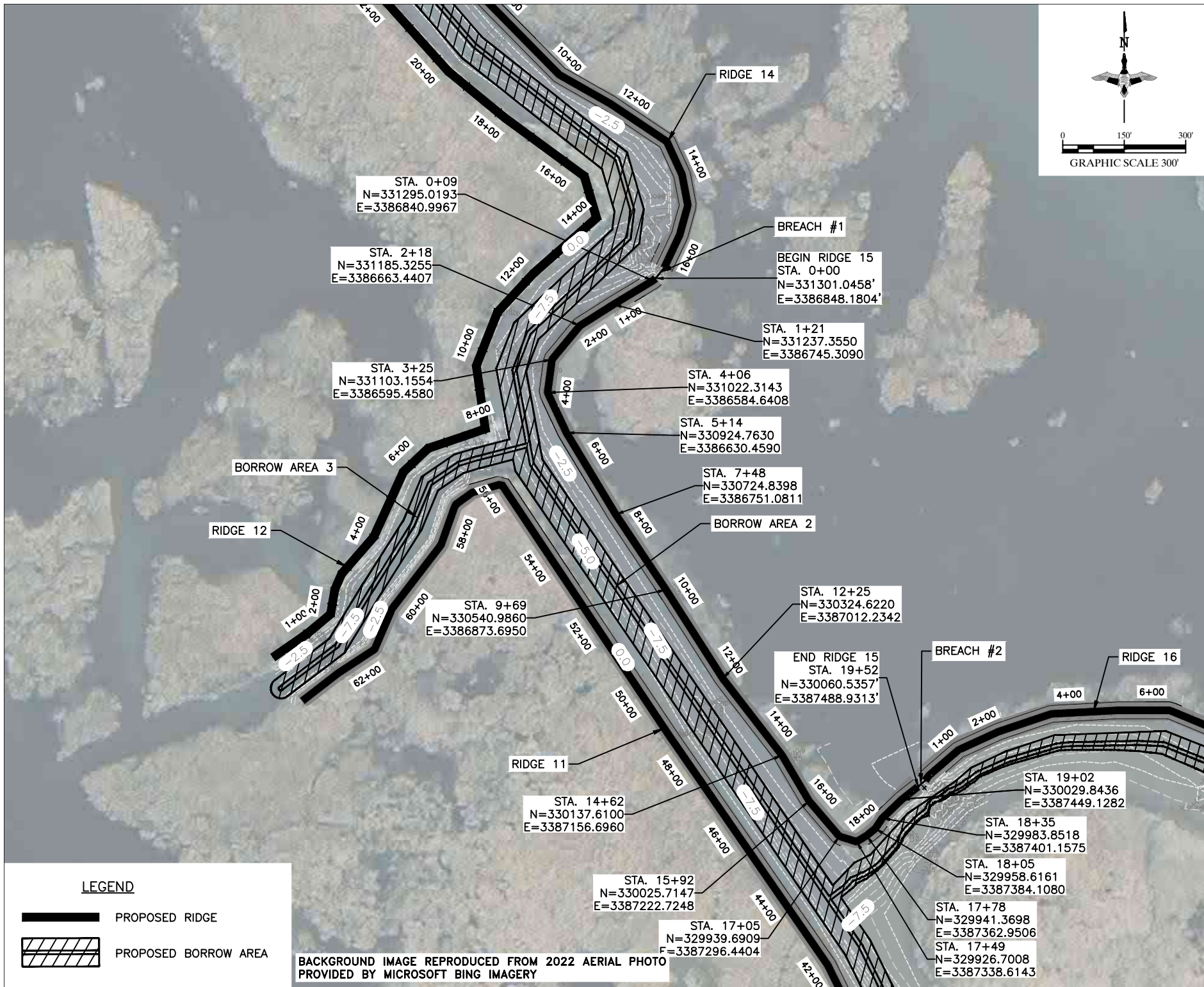

FOR PERMITTING ONLY - THIS DOCUMENT IS NOT TO BE USED FOR CONSTRUCTION, BIDDING, RECORDATION, CONVEYANCE OR SALES.	
PROJECT NUMBER: DU-LA-159-39	
CARENCRO BAYOU RIDGE RESTORATION	
RIDGE 15 PLAN VIEW	
DATE: 4/23	
 DUCKS UNLIMITED INC. SOUTHERN REGIONAL OFFICE 193 Business Park Drive, Suite E Ridgeland, MS 39157 C.O.A. C-2260 EXPIRES: 9/30/24	SHEET NUMBER 18

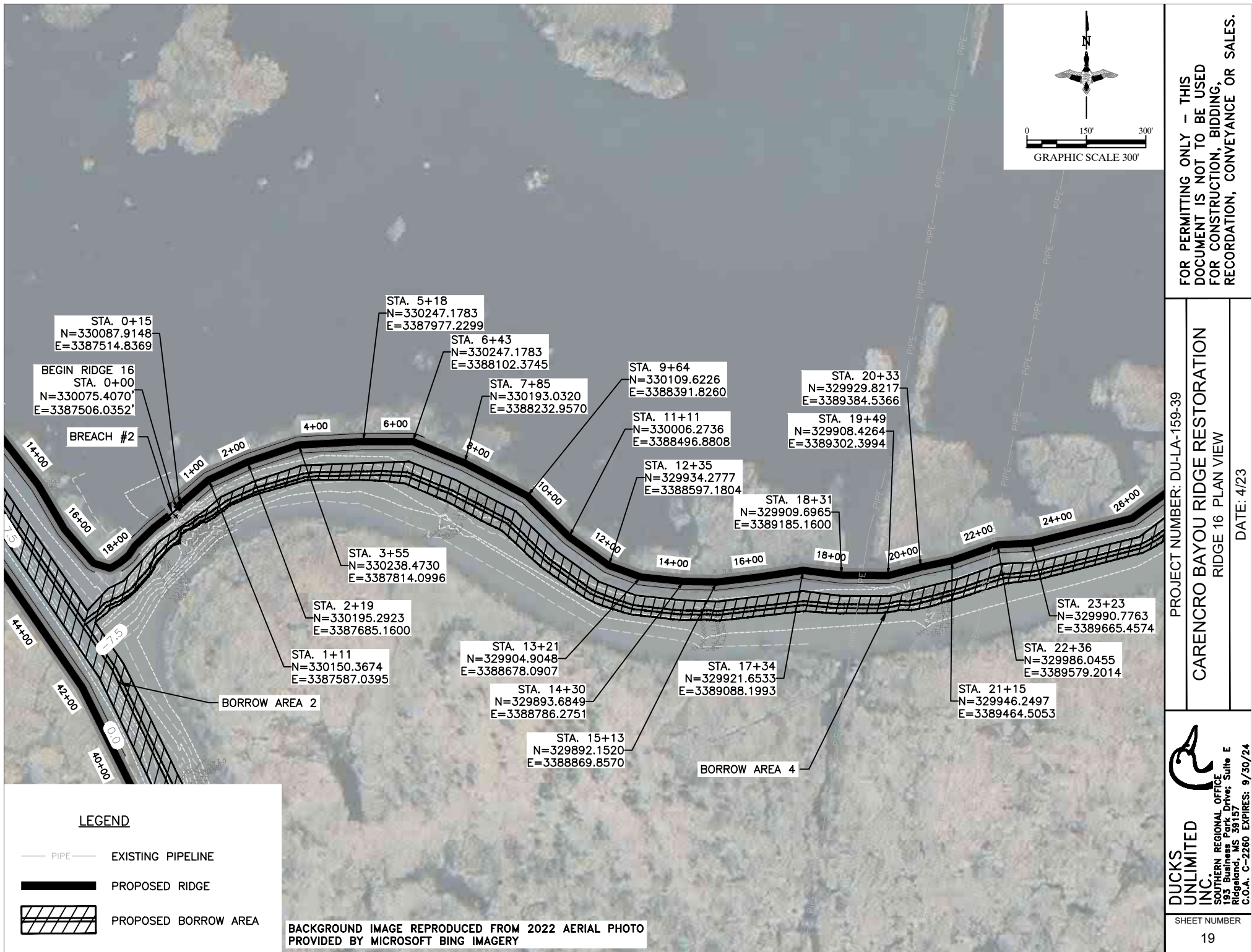

FOR PERMITTING ONLY — THIS DOCUMENT IS NOT TO BE USED FOR CONSTRUCTION, BIDDING, RECORDATION, CONVEYANCE OR SALES.

PROJECT NUMBER: DU-LA-159-39
CARENCRO BAYOU RIDGE RESTORATION
RIDGE 16 PLAN VIEW

DATE: 4/23

DUCKS UNLIMITED INC.
SOUTHERN REGIONAL OFFICE
193 Business Park Drive, Suite E
Ridgeland, MS 39157
C.O.A. C-2260 EXPIRES: 9/30/24

SHEET NUMBER
19

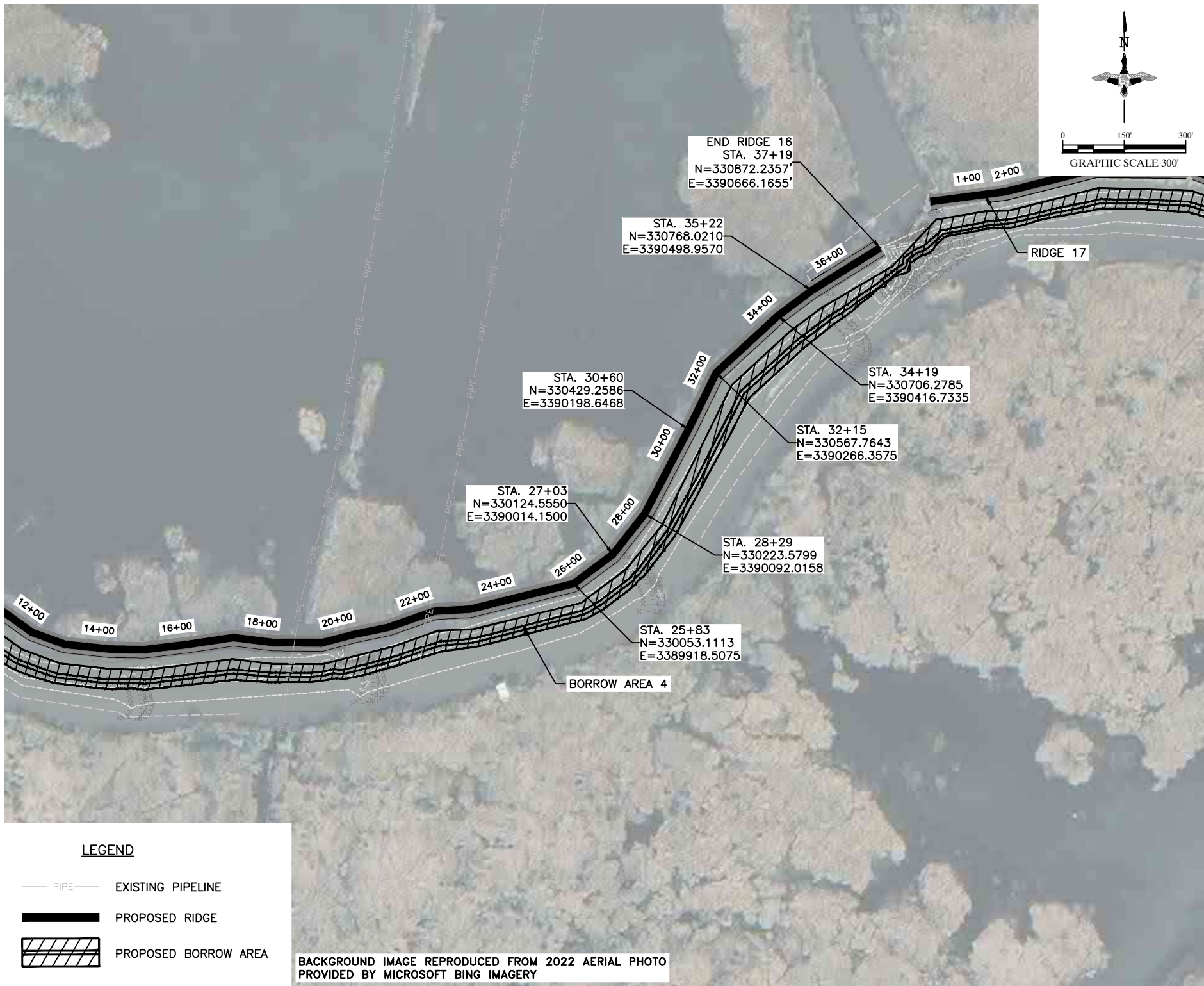

DUCKS UNLIMITED INC. SOUTHERN REGIONAL OFFICE 193 Business Park Drive, Suite E Ridgeland, MS 39157 C.O.A. C-2260 EXPIRES: 9/30/24	PROJECT NUMBER: DU-LA-159-39	FOR PERMITTING ONLY – THIS DOCUMENT IS NOT TO BE USED FOR CONSTRUCTION, BIDDING, RECORDATION, CONVEYANCE OR SALES.
	CARENCRO BAYOU RIDGE RESTORATION RIDGE 16 PLAN VIEW	
SHEET NUMBER	DATE: 4/23	
20		

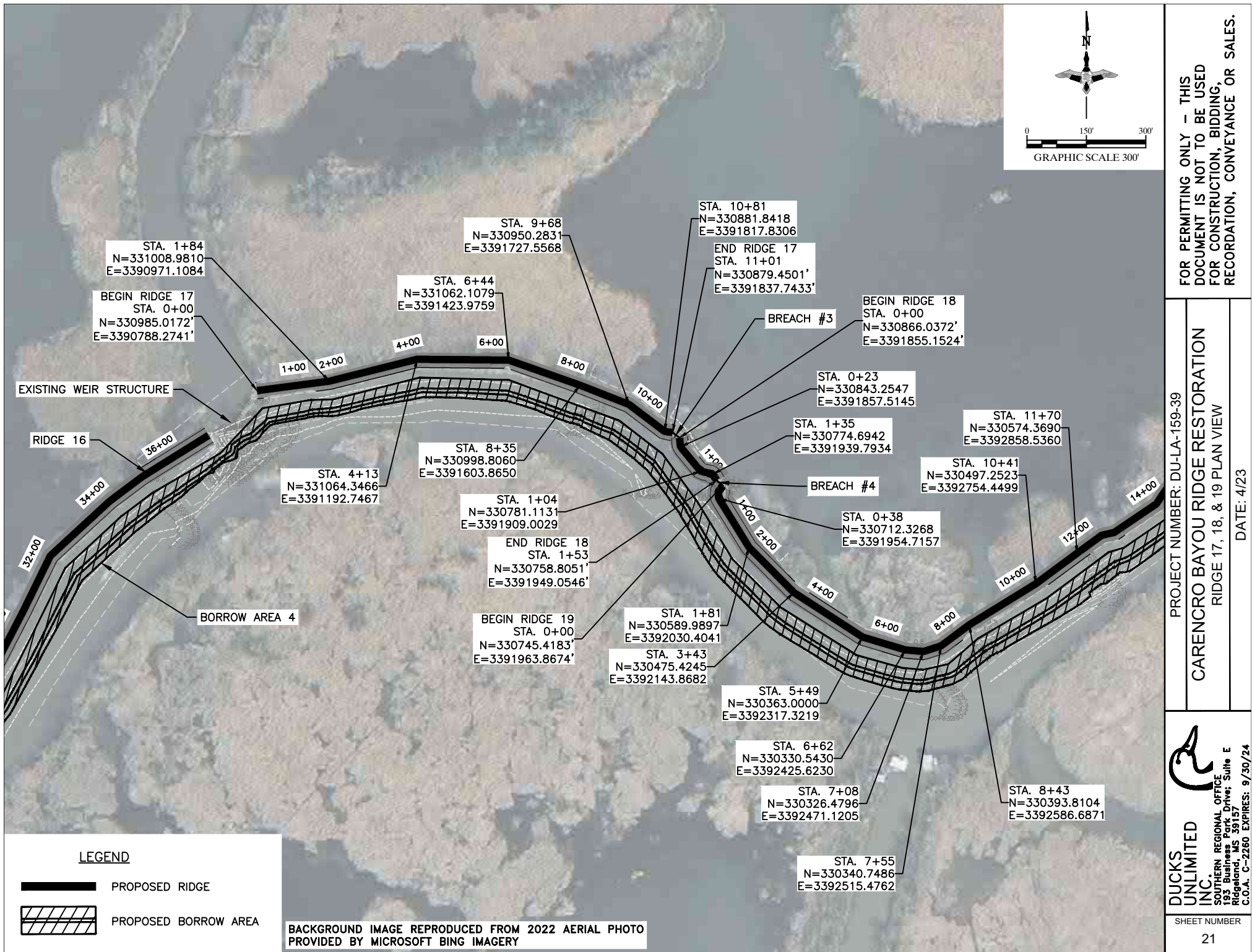

FOR PERMITTING ONLY - THIS DOCUMENT IS NOT TO BE USED FOR CONSTRUCTION, BIDDING, RECORDATION, CONVEYANCE OR SALES.

PROJECT NUMBER: DU-LA-159-39

CARENCRO BAYOU RIDGE RESTORATION

RIDGE 17, 18, & 19 PLAN VIEW

DATE: 4/23

DUCKS UNLIMITED INC.

SOUTHERN REGIONAL OFFICE
193 Business Park Drive, Suite E
Ridgeland, MS 39157
C.O.A. C-2260 EXPIRES: 9/30/24

SHEET NUMBER

21

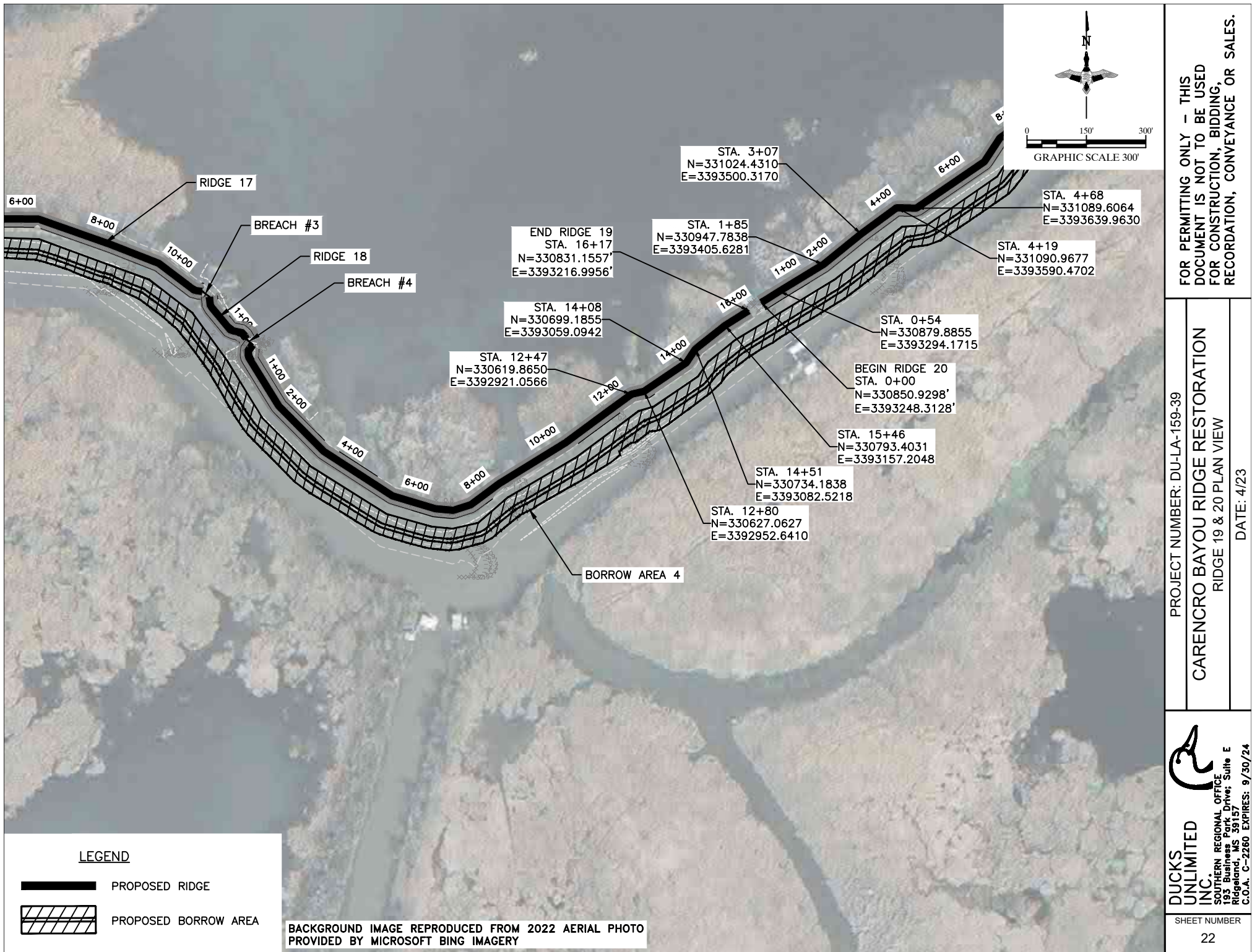

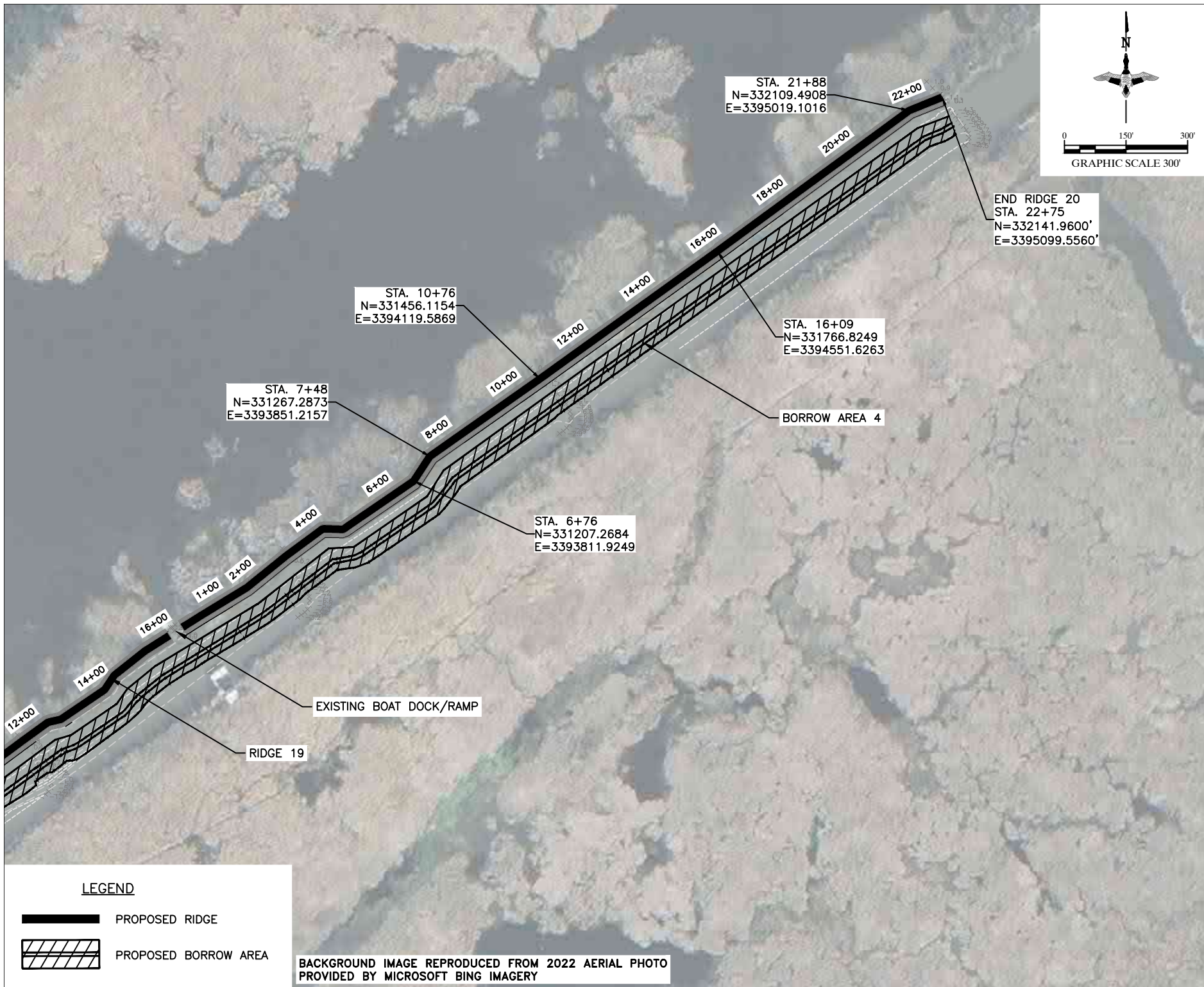

<p>FOR PERMITTING ONLY – THIS DOCUMENT IS NOT TO BE USED FOR CONSTRUCTION, BIDDING, RECORDATION, CONVEYANCE OR SALES.</p>	
<p>PROJECT NUMBER: DU-LA-159-39</p>	<p>CARENCRO BAYOU RIDGE RESTORATION</p>
<p>RIDGE 20 PLAN VIEW</p>	
<p>DATE: 4/23</p>	<p>DATE: 4/23</p>
<p>DUCKS UNLIMITED INC.</p> <p>SOUTHERN REGIONAL OFFICE 193 Business Park Drive, Suite E Ridgeland, MS 39157 C.O.A. C-2260 EXPIRES: 9/30/24</p>	<p>SHEET NUMBER</p> <p>23</p>

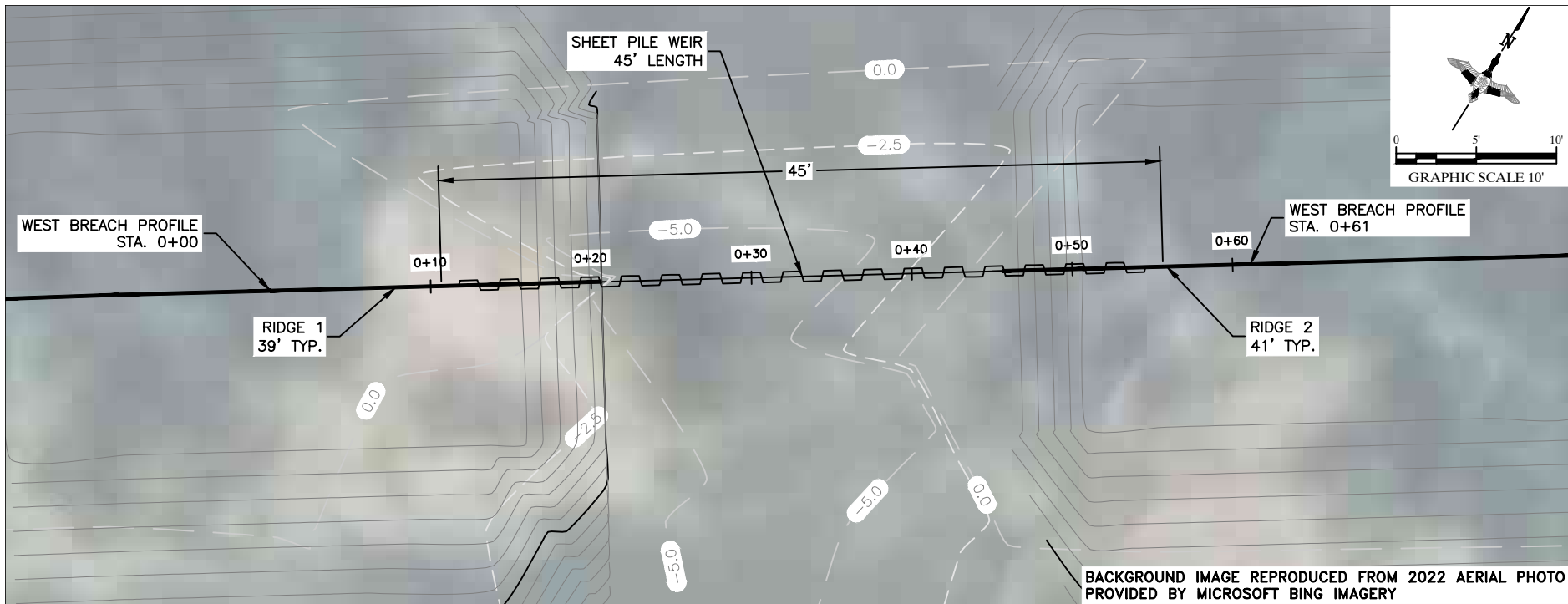

WEST BREACH PLAN VIEW

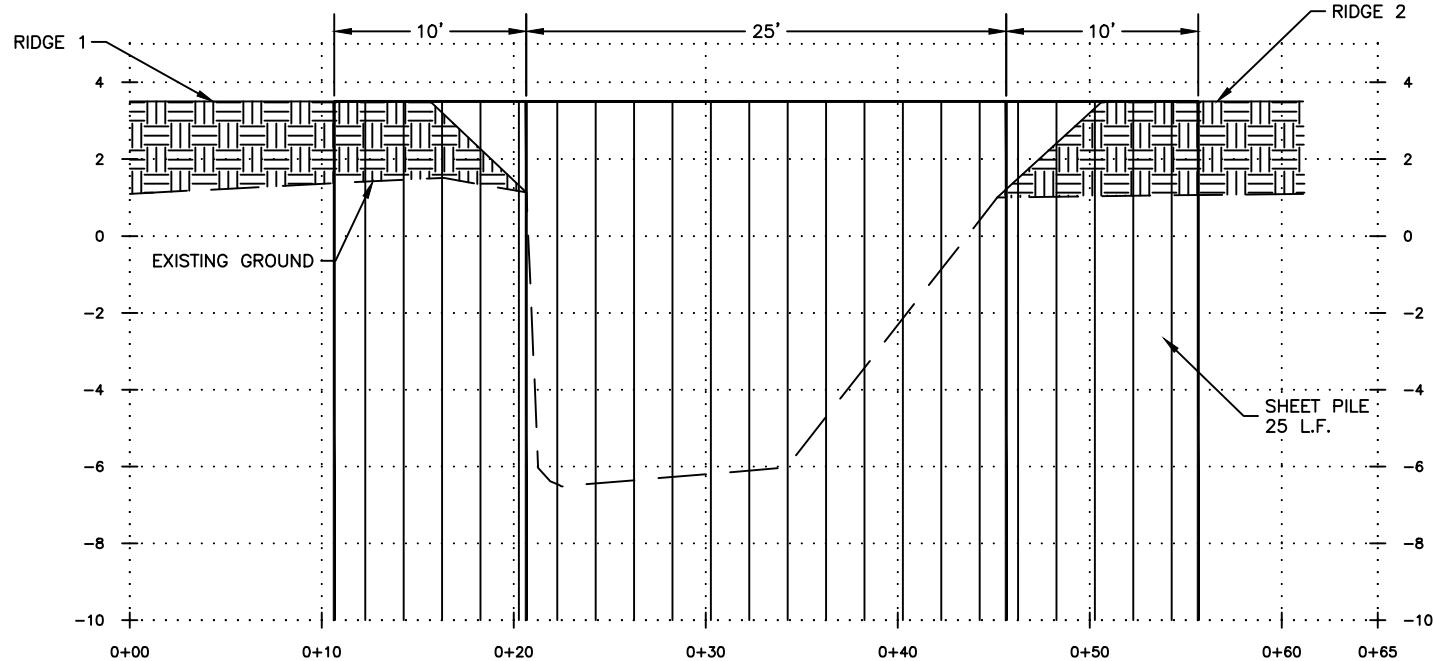

WEST BREACH PROFILE (LOOKING NORTHWEST)

FOR PERMITTING ONLY - THIS DOCUMENT IS NOT TO BE USED FOR CONSTRUCTION, BIDDING, RECORDATION, CONVEYANCE OR SALES.

PROJECT NUMBER: DU-LA-159-39

CARENCRO BAYOU RIDGE RESTORATION
WEST BREACH PLAN & PROFILE

DATE: 4/23

DUCKS UNLIMITED INC.
SOUTHERN REGIONAL OFFICE
193 Business Park Drive, Suite E
Ridgeland, MS 39157
C.O.A. C-2260 EXPIRES: 9/30/24

SHEET NUMBER

24

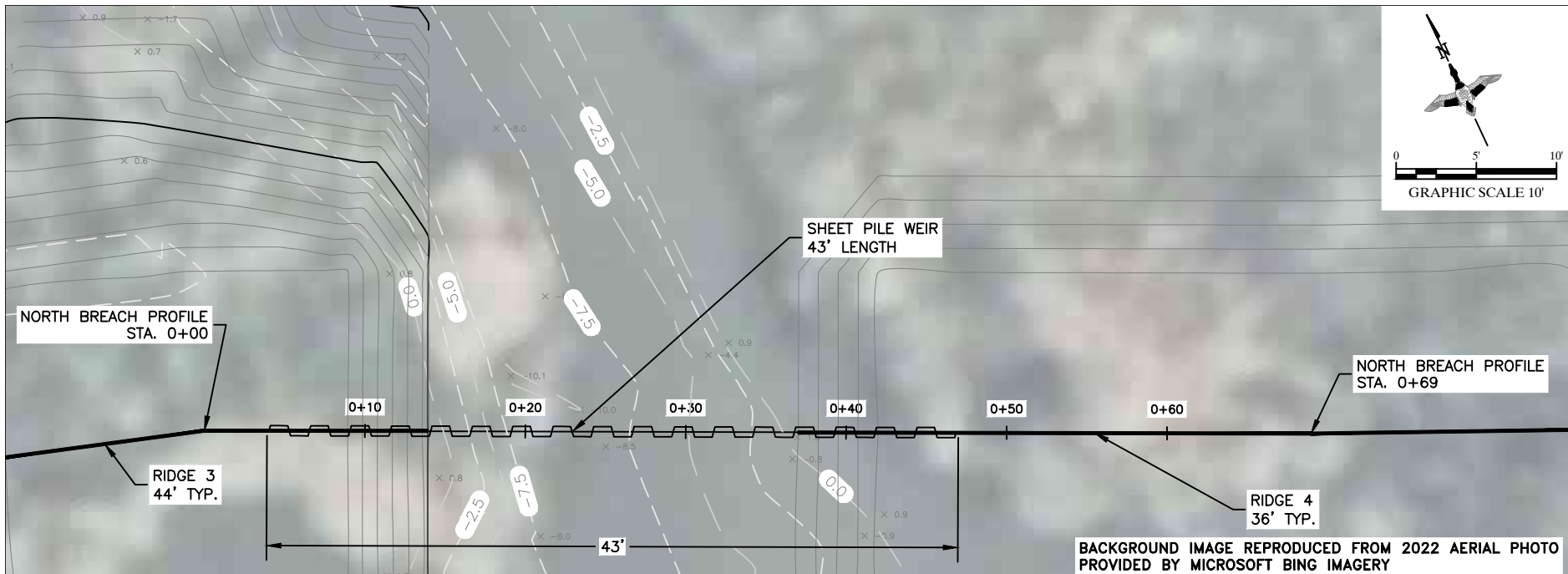

NORTH BREACH PLAN VIEW

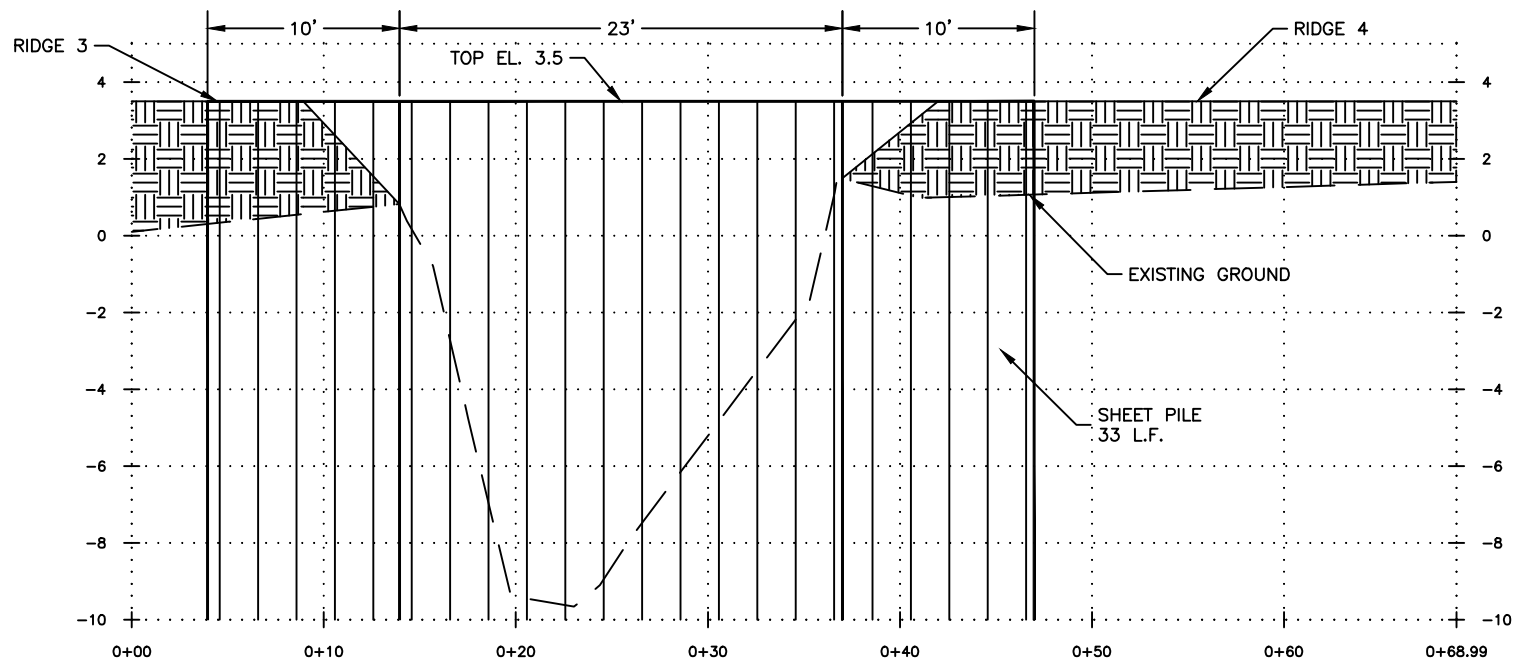

NORTH BREACH PROFILE (LOOKING NORTHEAST)

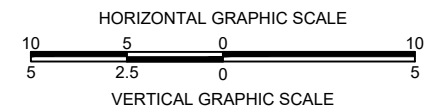

FOR PERMITTING ONLY - THIS DOCUMENT IS NOT TO BE USED FOR CONSTRUCTION, BIDDING, RECORDATION, CONVEYANCE OR SALES.

PROJECT NUMBER: DU-LA-159-39

CARENCRO BAYOU RIDGE RESTORATION
NORTH BREACH PLAN & PROFILE

DATE: 4/23

DUCKS UNLIMITED INC.
SOUTHERN REGIONAL OFFICE
193 Business Park Drive, Suite E
Ridgeland, MS 39157
C.O.A. C-2260 EXPIRES: 9/30/24

SHEET NUMBER
25

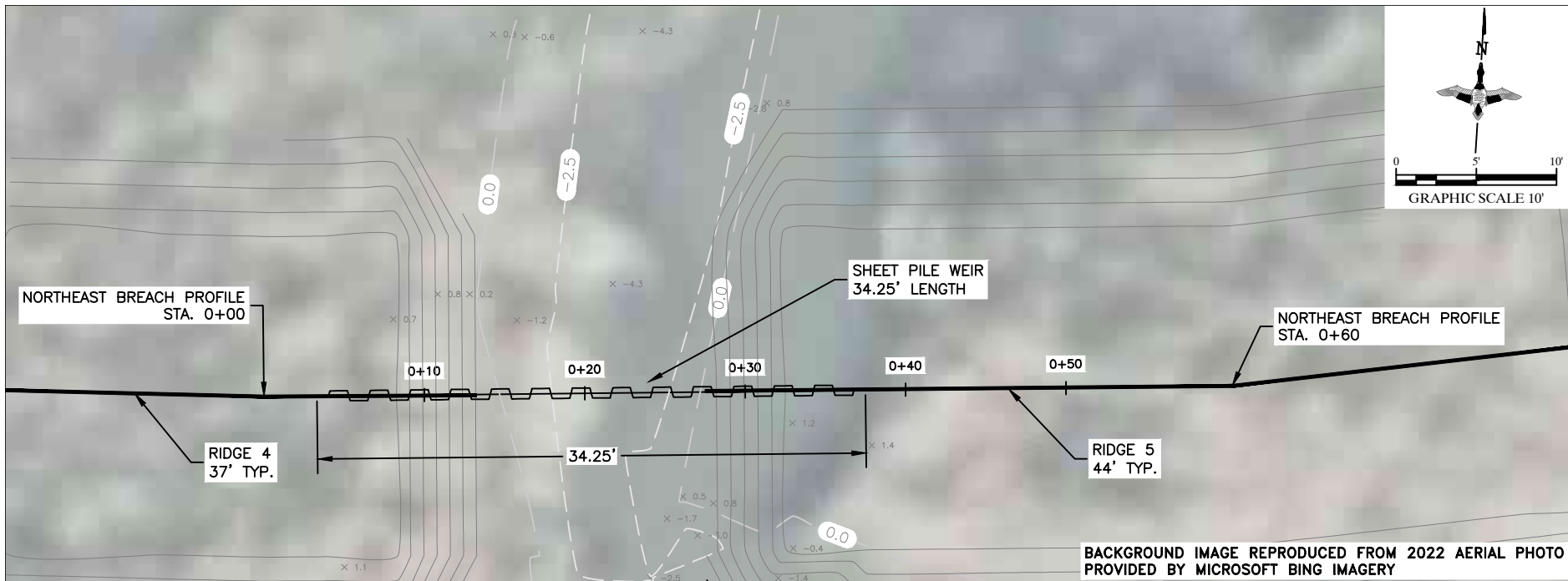

NORTHEAST BREACH PLAN VIEW

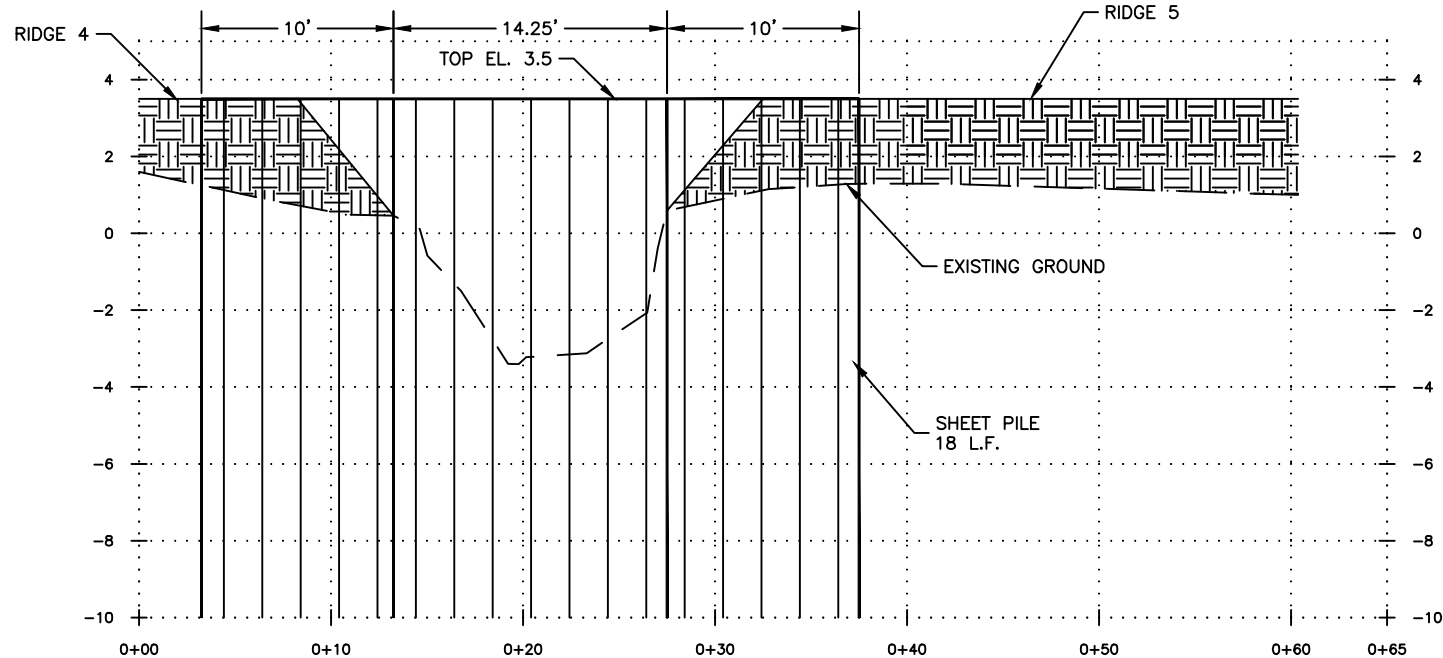

NORTHEAST BREACH PROFILE (LOOKING NORTHWEST)

FOR PERMITTING ONLY - THIS DOCUMENT IS NOT TO BE USED FOR CONSTRUCTION, BIDDING, RECORDATION, CONVEYANCE OR SALES.

PROJECT NUMBER: DU-LA-159-39

CARENCRO BAYOU RIDGE RESTORATION
NORTHEAST BREACH PLAN & PROFILE

DATE: 4/23

DUCKS UNLIMITED INC.
SOUTHERN REGIONAL OFFICE
193 Business Park Drive, Suite E
Ridgeland, MS 39157
C.O.A. C-2260 EXPIRES: 9/30/24

SHEET NUMBER

26

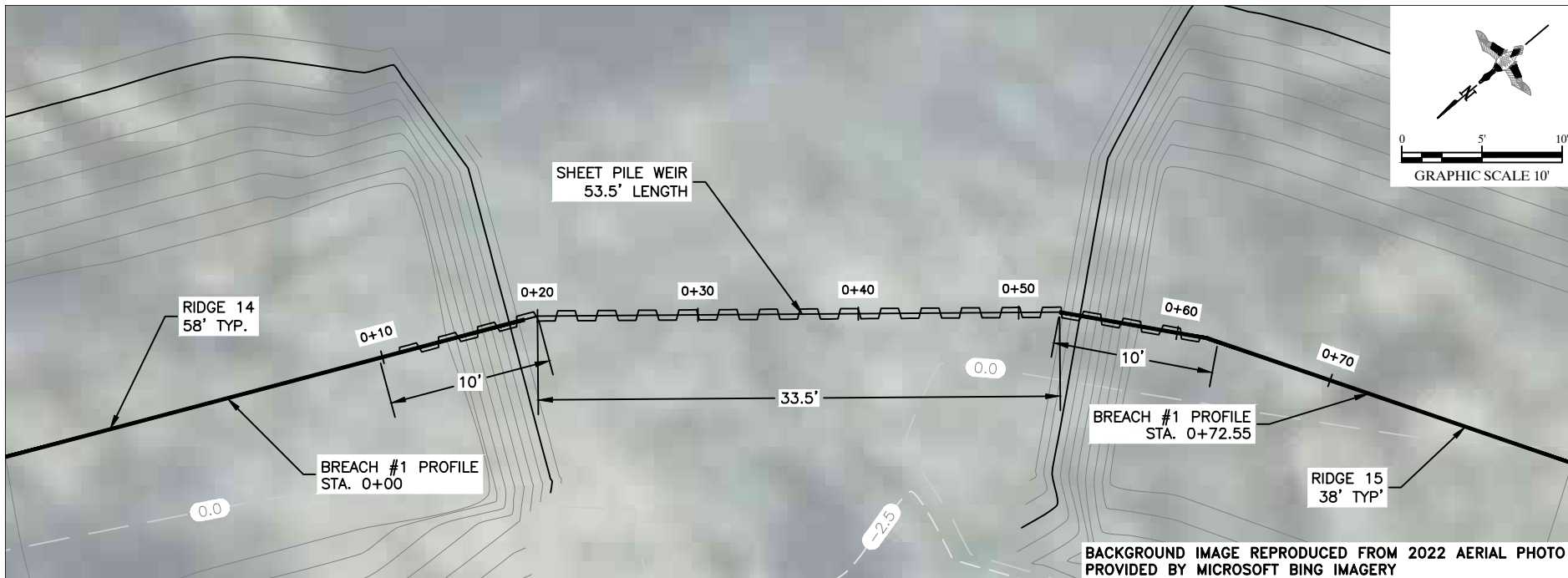

BREACH #1 PLAN VIEW

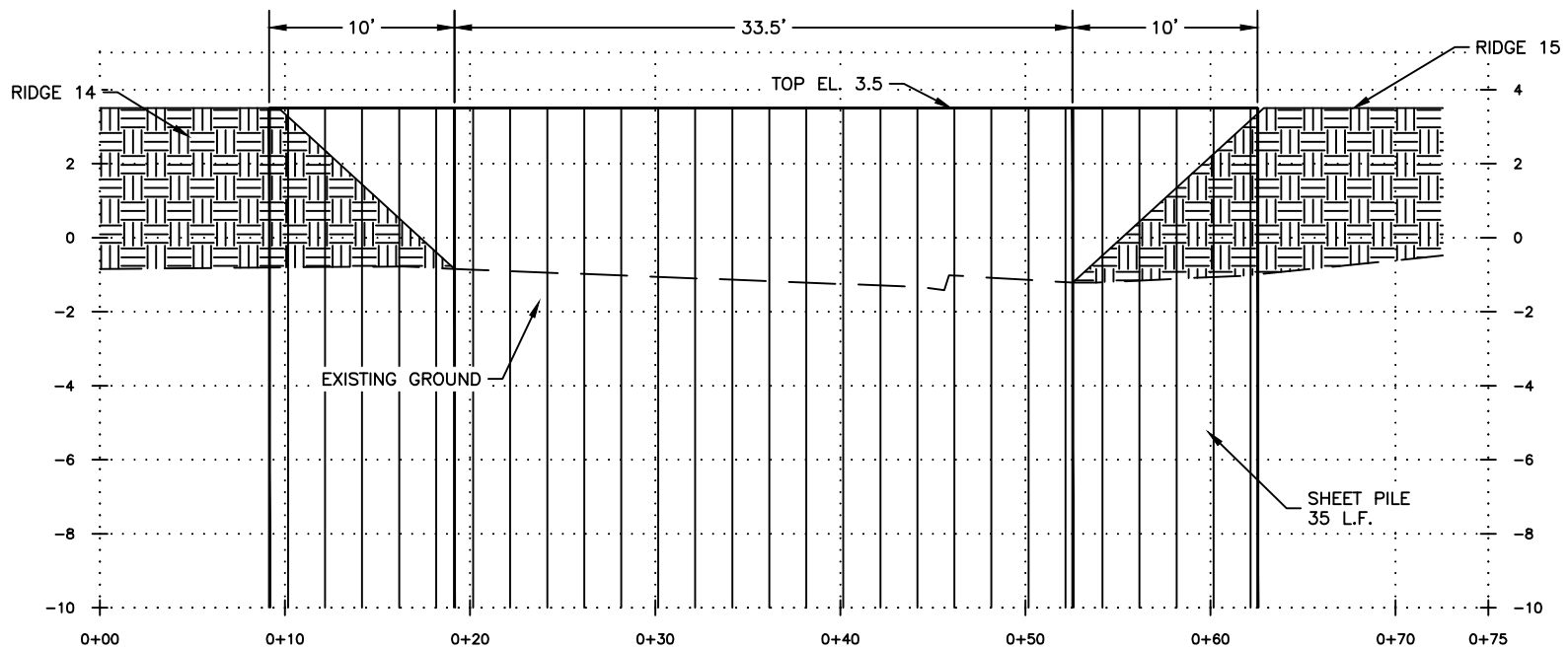

BREACH #1 PROFILE (LOOKING SOUTHEAST)

FOR PERMITTING ONLY - THIS
DOCUMENT IS NOT TO BE USED
FOR CONSTRUCTION, BIDDING,
RECORDATION, CONVEYANCE OR SALES.

PROJECT NUMBER: DU-LA-159-39

CARENCRO BAYOU RIDGE RESTORATION
BREACH #1 PLAN & PROFILE

DATE: 4/23

**DUCKS
UNLIMITED
INC.**
SOUTHERN REGIONAL OFFICE
193 Business Park Drive, Suite E
Ridgeland, MS 39157
C.O.A. C-2260 EXPIRES: 9/30/24

SHEET NUMBER
28

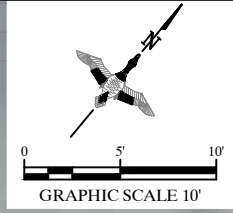
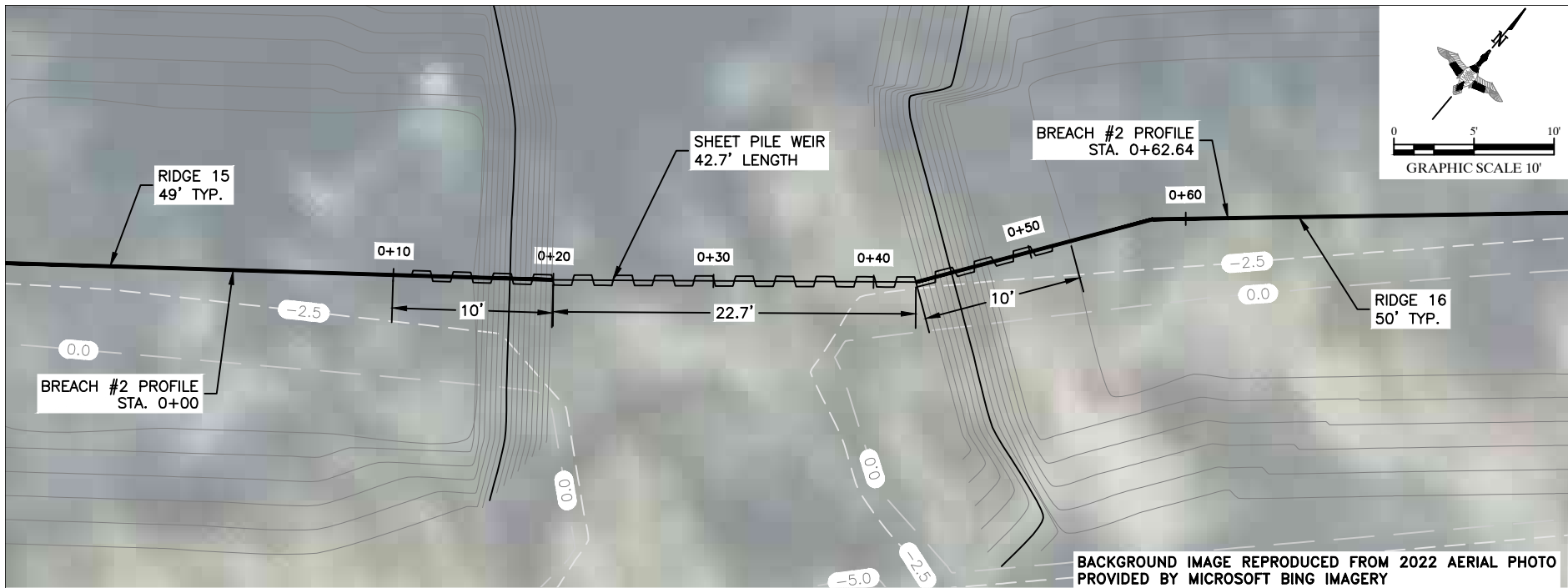

BREACH #2 PLAN VIEW

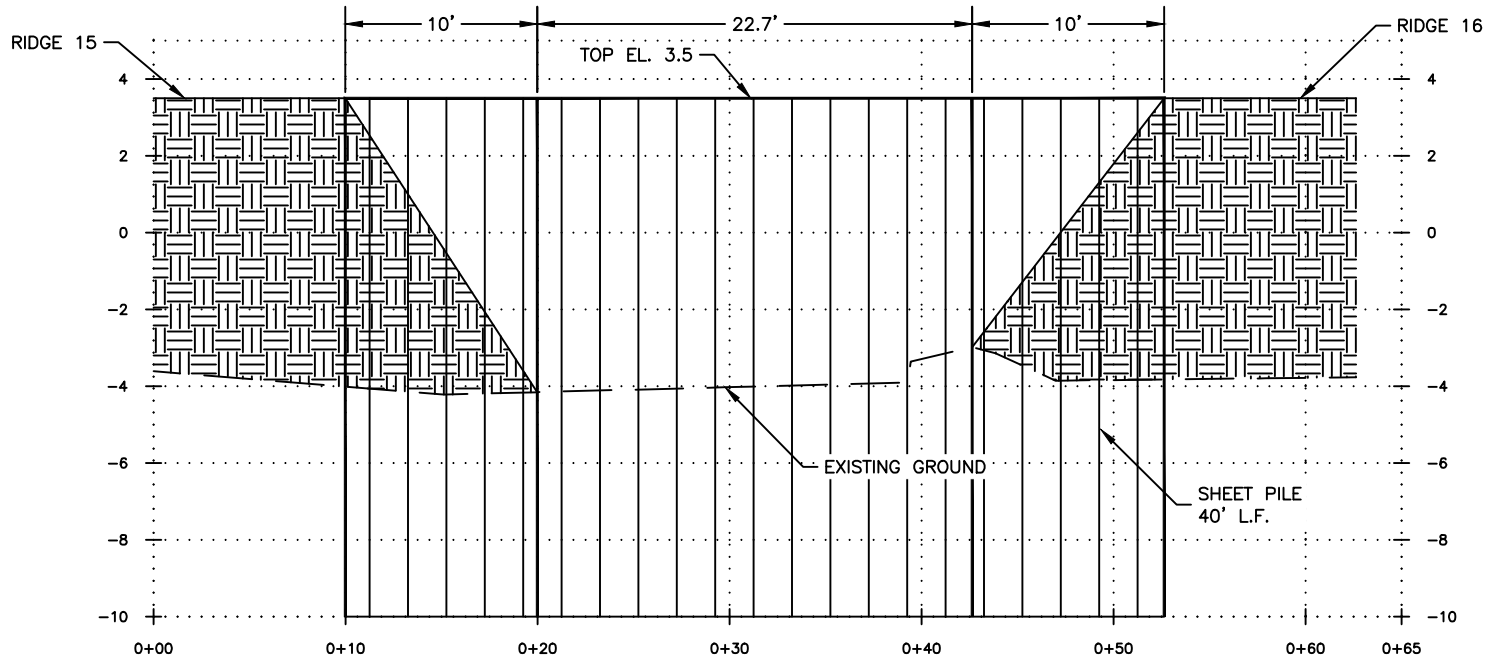

BREACH #2 PROFILE (LOOKING NORTHEAST)

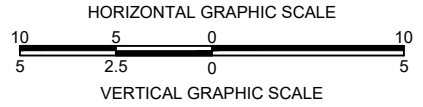

PROJECT NUMBER: DU-LA-159-39 CARENCRO BAYOU RIDGE RESTORATION BREACH #2 PLAN & PROFILE DATE: 4/23	
DUCKS UNLIMITED INC. SOUTHERN REGIONAL OFFICE 193 Business Park Drive, Suite E Ridgeland, MS 39157 C.O.A. C-2260 EXPIRES: 9/30/24	FOR PERMITTING ONLY - THIS DOCUMENT IS NOT TO BE USED FOR CONSTRUCTION, BIDDING, RECORDATION, CONVEYANCE OR SALES.
SHEET NUMBER 29	

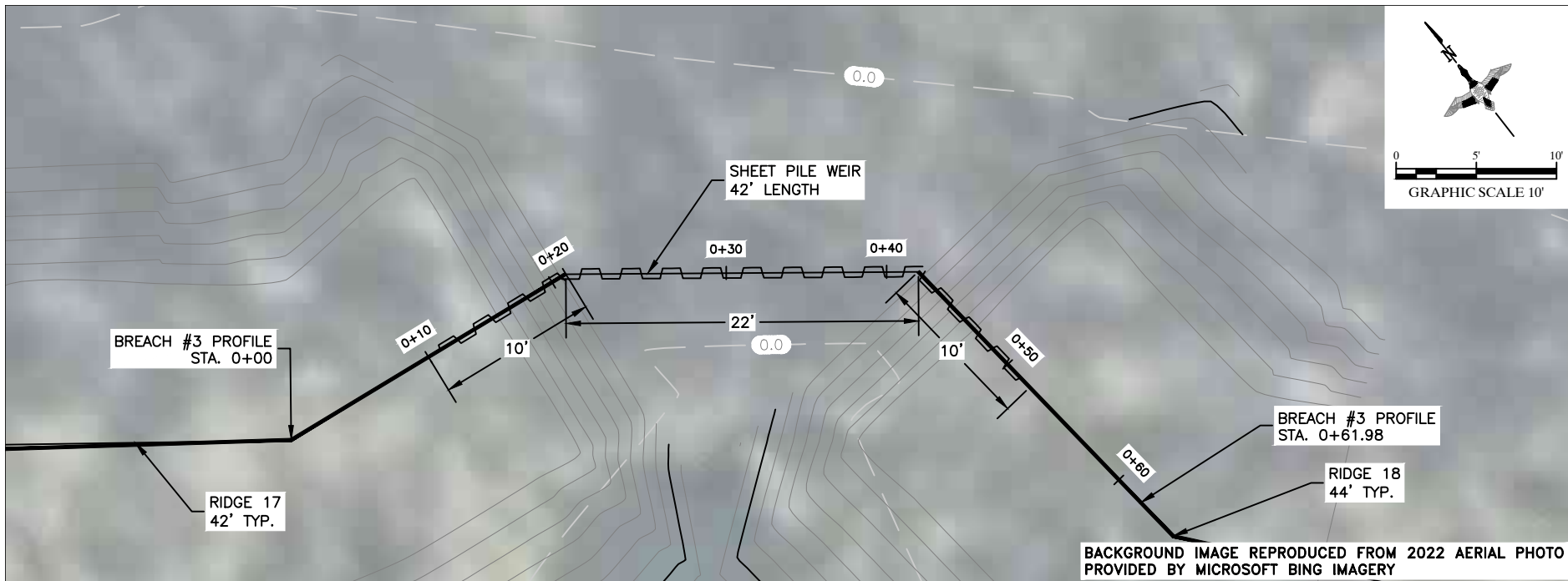

BREACH #3 PLAN VIEW

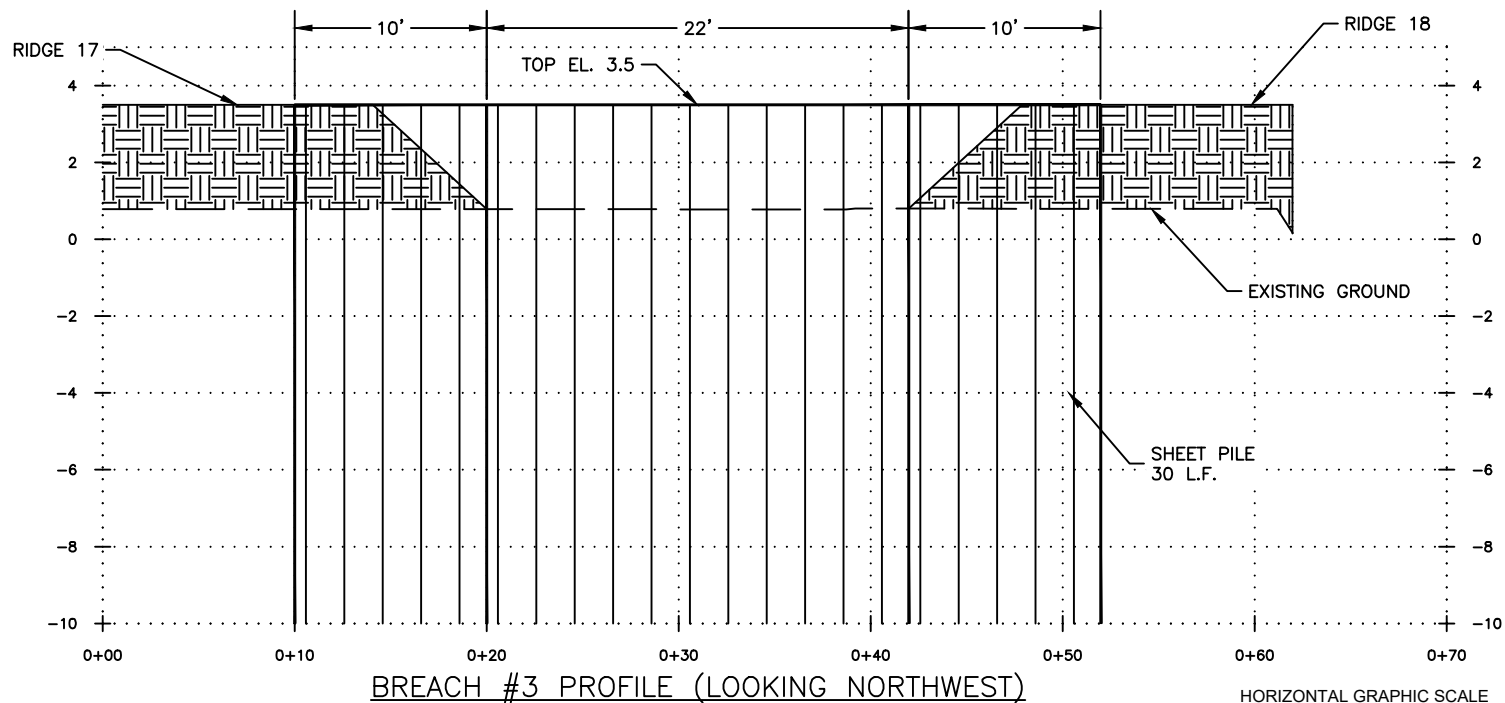

FOR PERMITTING ONLY - THIS
DOCUMENT IS NOT TO BE USED
FOR CONSTRUCTION, BIDDING,
RECORDATION, CONVEYANCE OR SALES.

PROJECT NUMBER: DU-LA-159-39

CARENCRO BAYOU RIDGE RESTORATION
BREACH #3 PLAN & PROFILE

DATE: 4/23

**DUCKS
UNLIMITED
INC.**
SOUTHERN REGIONAL OFFICE
193 Business Park Drive, Suite E
Ridgeland, MS 39157
C.O.A. C-2260 EXPIRES: 9/30/24

SHEET NUMBER

30

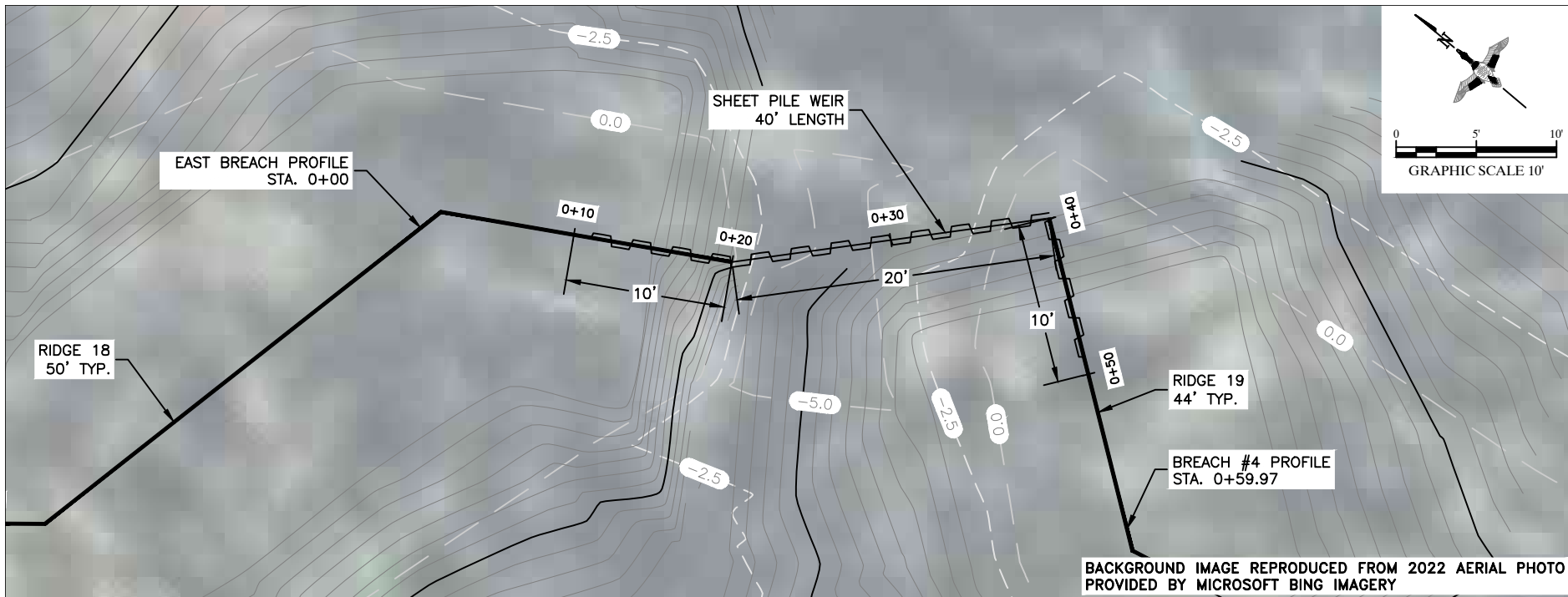

BREACH #4 PLAN VIEW

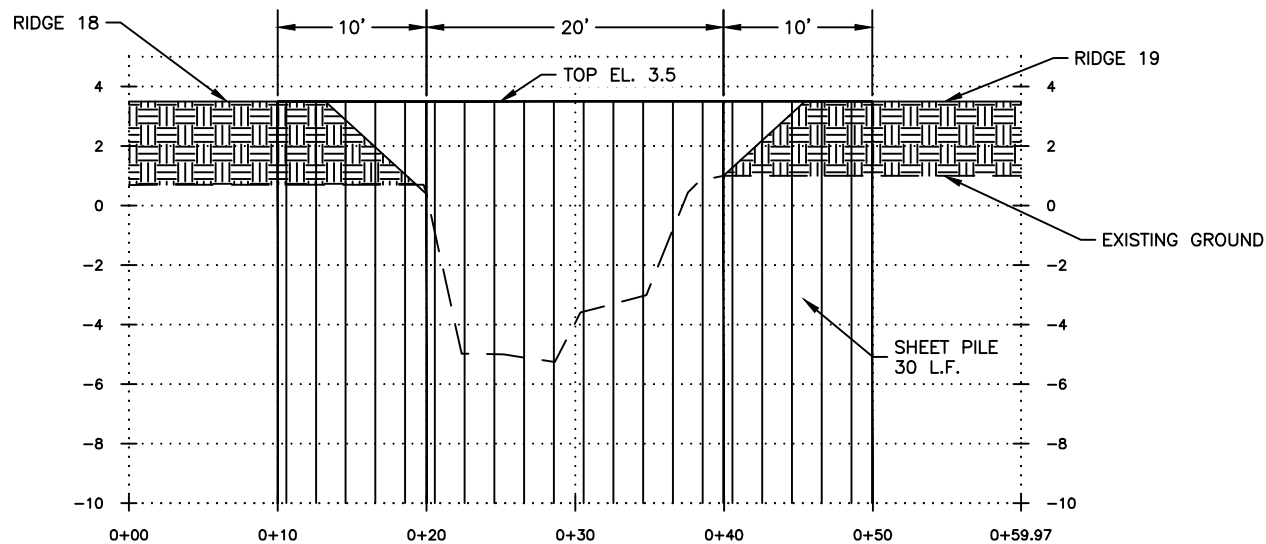

BREACH #4 PROFILE (LOOKING NORTHWEST)

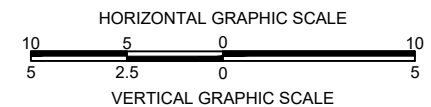

FOR PERMITTING ONLY - THIS DOCUMENT IS NOT TO BE USED FOR CONSTRUCTION, BIDDING, RECORDATION, CONVEYANCE OR SALES.

PROJECT NUMBER: DU-LA-159-39

CARENCRO BAYOU RIDGE RESTORATION
BREACH #4 PLAN & PROFILE

DATE: 4/23

DUCKS UNLIMITED INC.
SOUTHERN REGIONAL OFFICE
193 Business Park Drive, Suite E
Ridgeland, MS 39157
C.O.A. C-2260 EXPIRES: 9/30/24

SHEET NUMBER

31

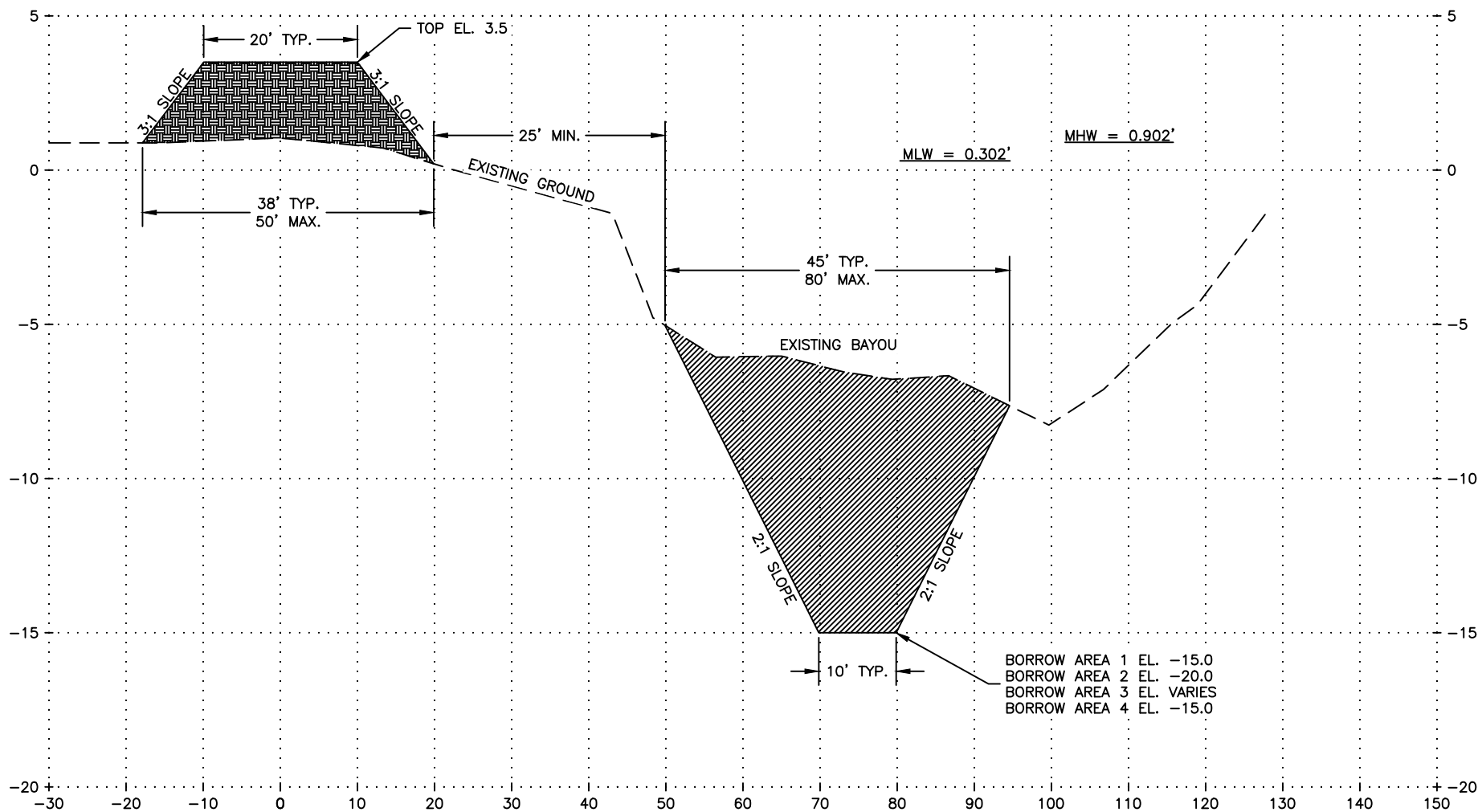

RIDGE #	LENGTH	EMBANKMENT (C.Y.)
1	1,556	4,656
2	6,772	19,924
3	1,216	4,149
4	1,938	4,870
5	1,225	3,721
6	1,935	6,449
7	3,881	10,998
8	1,925	5,600
9	962	3,282
10	4,792	14,905
11	6,366	18,980
12	5,072	15,326

RIDGE ALIGNMENTS (CONT.)		
RIDGE #	LENGTH	EMBANKMENT (C.Y.)
13	2,063	6,111
14	1,649	6,336
15	1,952	6,248
16	3,719	14,276
17	1,101	2,725
18	154	680
19	1,617	5,187
20	2,775	6,343
TOTAL	52,670	160,766

BORROW AREAS		
BORROW #	LENGTH	EXCAVATION (C.Y)
1	21,880	226,203
2	15,244	217,007
3	847	4,265
4	9403	93,456
TOTAL	47,374	540,931

