



DEPARTMENT OF THE ARMY  
U.S. ARMY CORPS OF ENGINEERS, NEW ORLEANS DISTRICT  
7400 LEAKE AVE  
NEW ORLEANS, LA 70118-3651

June 12, 2023

Regulatory Division  
Western Evaluation Branch

Project Manager:  
Michael H. Herrmann Jr.  
(504) 862-1954  
[michael.h.herrmann@usace.army.mil](mailto:michael.h.herrmann@usace.army.mil)

Application #: MVN-2023-00308-WLL

## **PUBLIC NOTICE**

Interested parties are hereby notified that a permit application has been received by the New Orleans District of the U.S. Army Corps of Engineers pursuant to: [ ] Section 10 of the Rivers and Harbors Act of March 3, 1899 (30 Stat. 1151; 33 USC 403); and/or [ **X** ] Section 404 of the Clean Water Act (86 Stat. 816; 33 USC 1344), and/or [ ] Section 14 of the Rivers and Harbors Act of 1899 (33 U.S.C. Section 408).

### **CHANNEL DRAINAGE IMPROVEMENTS WITHIN THE TOWN OF MANSURA IN AVOYELLES PARISH**

**NAME OF APPLICANT:** Town of Mansura, c/o: Pan American Engineers, LLC, P.O. Box 8599, Alexandria, Louisiana 71306.

**LOCATION OF WORK:** Located in Avoyelles Parish, in Lateral L-7 and Bayou Lacombe Lateral L-7, in the Town of Mansura, Louisiana, (lat. 31.0559, long. -92.0624), as shown within the enclosed drawings. (Hydrologic Unit Code 08080102, Vermillion-Tech Watershed)

**CHARACTER OF WORK:** Conduct channel improvements, including 4,500 linear feet of concrete channel paving, 15,500 linear feet of selective clearing, snagging, grading, debris removal, and obstruction removal of the (2) channels, and hauling debris to a non-wet site, all for the purpose of flood prevention and improved drainage. Fill operations include 4.3 acres of other waters by installation of 4,500 cubic yards of concrete paving and 540 cubic yards of riprap. 0.026 of an acre of bottomland hardwoods will be permanently impacted due to clearing and redistribution of fill along the channel edges. All other work is proposed in non-wetland areas. Due to the minimal scope of impacts, the applicant has not proposed a compensatory mitigation plan.

The comment period on the requested Department of the Army Permit will close **20 days** from the date of this public notice. Written comments, including suggestions for modifications or objections to the proposed work, stating reasons thereof, are being solicited from anyone having interest in this permit request, and must be submitted so as to be received before or by the last day of the comment period. Letters and/or comments concerning the subject permit application must reference the Applicant's Name and the Permit Application Number and can be preferably emailed to the Corps of Engineer's project manager listed above or forwarded to the Corps of Engineers at the address above, **ATTENTION: REGULATORY DIVISION, RGW, Michael H. Herrmann Jr.** Individuals or parties may also request an extension of time in which to comment on the proposed work by mail or preferably by emailing the specified project manager listed above. Any request for an extension of time to comment must be specific and substantively supportive of the requested extension and received by this office prior to the end of the initial comment period. The Branch Chief will review the request and the requester will be promptly notified of the decision to grant or deny the request. If granted, the time extension will be continuous and inclusive of the initial comment period and will not exceed a total of 30 calendar days. This public notice is also available for review online at <https://go.usa.gov/xennJ>

### **Corps of Engineers Permit Criteria**

The decision whether to issue a permit will be based on an evaluation of the probable impacts, including cumulative impacts of the proposed activity on the public interest. That decision will reflect the national concern for both protection and utilization of important resources. The benefit which reasonably may be expected to accrue from the proposal must be balanced against its reasonably foreseeable detriments. All factors which may be relevant to the proposal will be considered including the cumulative effects thereof; among those are conservation, economics, aesthetics, general environmental concerns, wetlands, historic properties, fish and wildlife values, flood hazards, floodplain values, land use, navigation, shoreline erosion and accretion, recreation, water supply and conservation, water quality, energy needs, safety, food and fiber production, mineral needs, considerations of property ownership and, in general, the needs and welfare of the people.

The U.S. Army Corps of Engineers is soliciting comments from the public, federal, state, and local agencies and officials, Indian Tribes, and other interested parties in order to consider and evaluate the impacts of this proposed activity. Any comments received will be considered by the U.S. Army Corps of Engineers to determine whether to make, modify, condition, or deny a permit for this proposal. To make this decision, comments are used to assess impacts on endangered species, historic properties, water quality, general environmental effects, and other public interest factors listed above. Comments are used in the preparation of an Environmental Assessment and/or an Environmental Impact Statement pursuant to the National Environmental Policy Act. Comments are also used to determine the need for a public hearing and to determine the overall public interest of the proposed activity.

The New Orleans District is presently unaware of properties listed on the National Register of Historic Places at or near the proposed work but is pending further review in accordance with the National Historic Preservation Act. The possibility exists that the proposed work may damage or destroy presently unknown archeological, scientific, prehistorical, historical sites, or data. As deemed necessary, copies of this public notice will be sent to the State Archeologist, State Historic Preservation Officer, and federally listed tribes regarding potential impacts to cultural resources.

Based on the Information Planning and Consultation (IPaC) tool for Endangered Species in Louisiana, as signed on January 27, 2020, between the U.S. Army Corps of Engineers, New Orleans and the U.S. Fish and Wildlife Service, it has been determined that the project is located in an area known to be utilized by the Northern Long Eared Bat (*Myotis septentrionalis*) and determined that the activity is not likely to adversely affect this species. If the DA permit is approved, the permittee will be required to follow the IPaC mitigative conditions for the above mentioned species.

Our initial finding is that the proposed work would have no effect on any species listed as endangered by the U.S. Department of Commerce, nor affect any habitat designated as critical to the survival and recovery of any such species.

This notice initiates the Essential Fish Habitat (EFH) consultation requirements of the Magnuson-Stevens Fishery Conservation and Management Act. The applicant's proposal may result in the destruction, alteration, and/or disturbance of **0 acres** of EFH utilized by various life stages of red drum and penaeid shrimp. Our initial determination is that the proposed action would not have a substantial adverse impact on EFH or federally managed fisheries in the Gulf of Mexico. Our final determination relative to project impacts and the need for mitigation measures is subject to review by and coordination with the National Marine Fisheries Service.

If the proposed work involves deposits of dredged or fill material into navigable waters, the evaluation of the probable impacts will include the application of guidelines established by the Administrator of the Environmental Protection Agency. *Also, a certification that the proposed activity will not violate applicable water quality standards will be required from the Louisiana Department of Environmental Quality before a Department of the Army permit could be issued.*

Any person may request within the comment period specified in this notice, that a public hearing be held to consider this application. Requests for public hearings shall state with particularity, the reasons for holding a public hearing, and can be preferably emailed to the USACE project manager listed above or mailed to the address listed above.

You are invited to communicate the information contained in this notice to any other parties whom you deem likely to have interest in the matter.

Darrell S. Barbara  
Chief, Western Evaluation Branch  
Regulatory Division

Enclosures



SPECIFICATIONS  
AND  
CONTRACT DOCUMENTS  
FOR

CHANNEL IMPROVEMENTS  
(BAYOU LACOMBE (LATERAL L-7B) AND LATERAL L-7)

LOUISIANA WATERSHED PROJECTS GRANT PROGRAM:  
LOCAL AND REGIONAL ROUND 1  
LWI PROJECT NO. 2000697249



LOUISIANA  
WATERSHED  
INITIATIVE



LOUISIANA  
Office of  
COMMUNITY  
DEVELOPMENT

WORKING TOGETHER FOR  
SUSTAINABILITY AND RESILIENCE  
(WWW.WATERSHED.LA.GOV)



ADMINISTERED  
THRU



COMMUNITY DEVELOPMENT BLOCK  
GRANT—MITIGATION (CDBG-MIT) FUNDS  
U.S. DEPARTMENT OF  
HOUSING AND URBAN DEVELOPMENT  
(HUD)

TOWN OF MANSURA  
MANSURA, LOUISIANA

FEBRUARY 2023

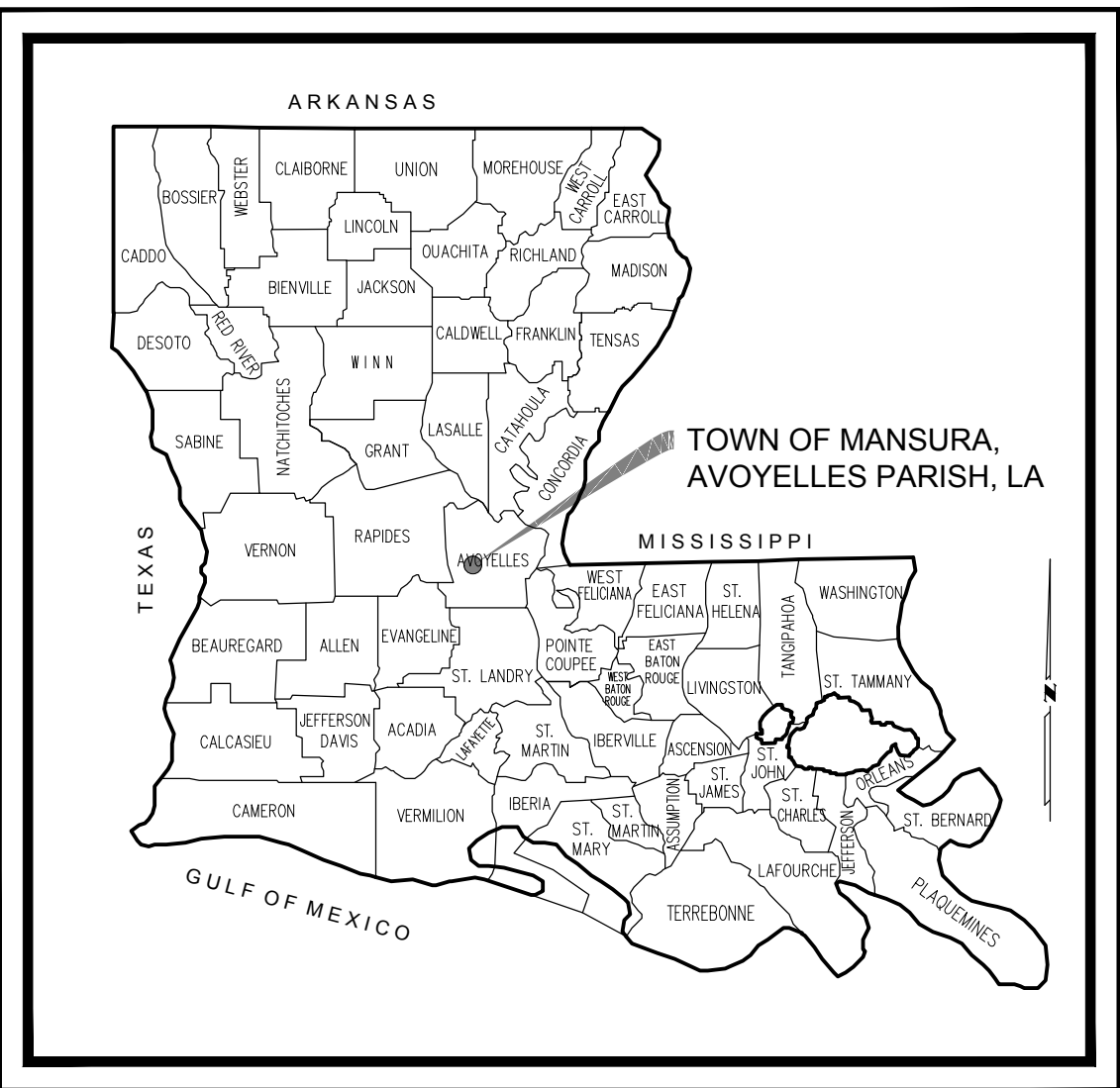

VICINITY MAP

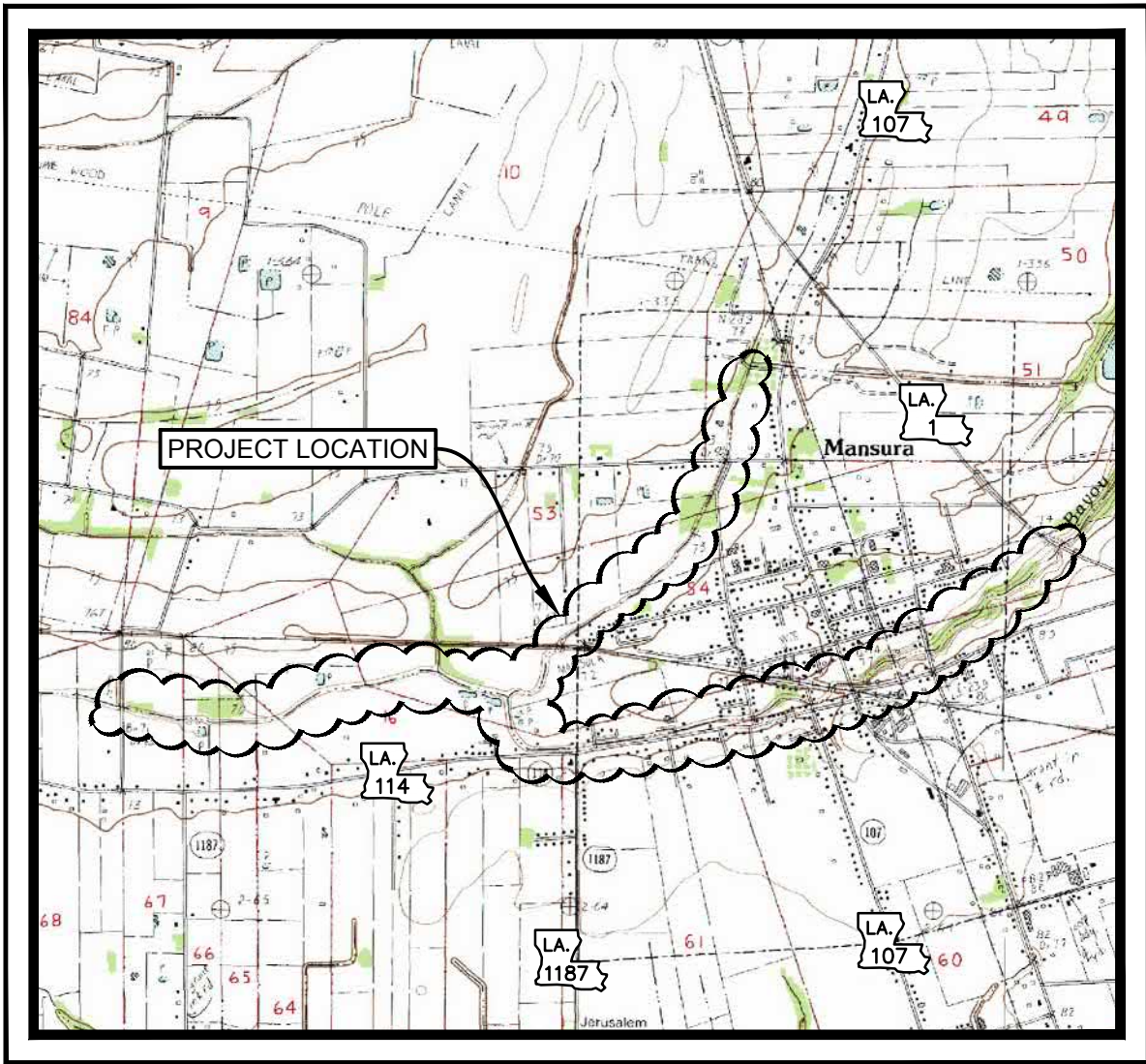

LOCATION MAP

PROJECT CLASSIFICATION PER L.R.S. 37:2163.D  
MUNICIPAL AND PUBLIC WORKS OR HEAVY CONSTRUCTION

P.A.E. REVIEW		
	PROJECT ENGINEER	DATE
ORIGINAL DRAWINGS	<i>Thomas C. David, Jr.</i>	2/1/23
RECORD DRAWINGS		

*Thomas C. David, Jr.* 2/1/23  
THOMAS C. DAVID, JR. - PAN AMERICAN ENGINEERS, LLC

TITLE SHEET

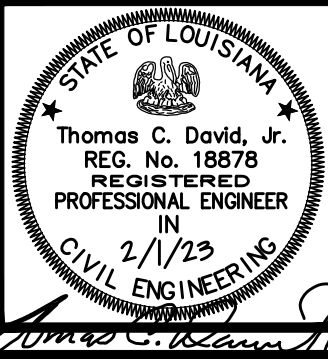

THE INFORMATION CONTAINED HEREIN IS  
OF A PROPRIETARY NATURE AND IS  
SUBMITTED IN CONFIDENCE FOR  
USE BY THE CLIENTS OF  
PAN AMERICAN ENGINEERS, LLC ONLY.  
THIS DOCUMENT HAS BEEN PREPARED  
SPECIFICALLY FOR USE ON THIS  
PROJECT AND IS EXPRESSLY  
PROHIBITED TO BE USED FOR ANY  
OTHER PROJECT, PURPOSE, LOCATION,  
PUBLICATION, REPRODUCTION,  
PRODUCTION, DISTRIBUTION, OR  
DISSEMINATION IN WHOLE OR PART, BY  
INDIVIDUAL OR ORGANIZATION, WITHOUT  
THE WRITTEN CONSENT OF  
PAN AMERICAN ENGINEERS, LLC.  
RECEIPT OR POSSESSION OF THIS  
INFORMATION CONFERS NO RIGHT OR  
LICENSE TO USE OR DISCLOSE TO  
OTHERS THE SUBJECT MATTER  
CONTAINED HEREIN FOR ANY USES BUT  
AUTHORIZED PURPOSES.  
© COPYRIGHT 2023 BY  
PAN AMERICAN ENGINEERS, LLC  
ALL RIGHTS RESERVED

☒ THIS DRAWING IS  
APPROVED FOR  
CONSTRUCTION.  
☐ THIS DRAWING IS NOT  
APPROVED FOR  
CONSTRUCTION.

DRAWN BY P.A.E.  
DATE 12/22

REVISION	DATE
CHECKED	T.C.D
BOOK NO.	N/A
JOB NO.	12071

DWG. NO. 14208  
SCALE SHOWN

OWNER  
PROJECT  
TOWN OF MANSURA, LOUISIANA  
CHANNEL IMPROVEMENTS (BAYOU LACOMBE  
(LATERAL L-7B) AND LATERAL L-7)  
LOUISIANA WATERSHED PROJECTS GRANT PROGRAM:  
LOCAL AND REGIONAL ROUND 1  
LWI PROJECT NO. 2000697249

SHEET NUMBER  
1  
OF 76

THE LOCATION OF EXISTING UNDERGROUND UTILITIES ARE SHOWN IN AN APPROXIMATE  
WAY ONLY. THE CONTRACTOR SHALL DETERMINE THE EXACT LOCATION OF ALL EXISTING  
UTILITIES BEFORE COMMENCING WORK. HE AGREES TO BE FULLY RESPONSIBLE FOR ANY  
AND ALL DAMAGES WHICH MIGHT BE OCCASIONED BY HIS FAILURE TO EXACTLY LOCATE  
AND PRESERVE ANY AND ALL UNDERGROUND UTILITIES.



CALL LOUISIANA ONE CALL - JUST DIAL 811  
LOUISIANA STATE LAW, SECTION R.S. 40:1748.15, REQUIRES EXCAVATORS AND DEMOLISHERS TO NOTIFY  
A REGIONAL NOTIFICATION CENTER BY TELEPHONE 48 HOURS TO 120 HOURS IN ADVANCE OF ANY  
EXCAVATION OR DEMOLITION ACTIVITY. THE OWNERS/OPERATORS OF ANY UNDERGROUND FACILITY MUST  
THEN MARK THE AREA OR PROVIDE INFORMATION THAT WILL ENABLE AN EXCAVATOR OR DEMOLISHER TO  
DETERMINE THE LOCATION OF UNDERGROUND FACILITIES.

THESE DRAWINGS DO NOT  
INCLUDE COMPONENTS FOR  
CONSTRUCTION SAFETY.

SCALE NOTE  
SCALE BAR SHOWN IS ONE INCH  
LONG AT FULL SCALE WHEN  
SCALING DRAWINGS. MEASURE  
BAR TO DETERMINE IF SCALE  
SHOWN WILL REQUIRE ADJUSTING.

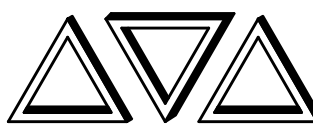
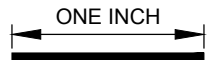

PAN AMERICAN ENGINEERS, LLC  
1717 JACKSON STREET (71301)  
P.O. BOX 8599 (71306)  
ALEXANDRIA, LA.

OCD SUBMITTAL







PRINTED: 2/9/2023 1:31 PM  
FILE PATH: M:\12071 - MANSURA - ENG BAYOU LACOMBE LWI\DESIGN\SHEETS\12071 Details - Sections Existing.dwg

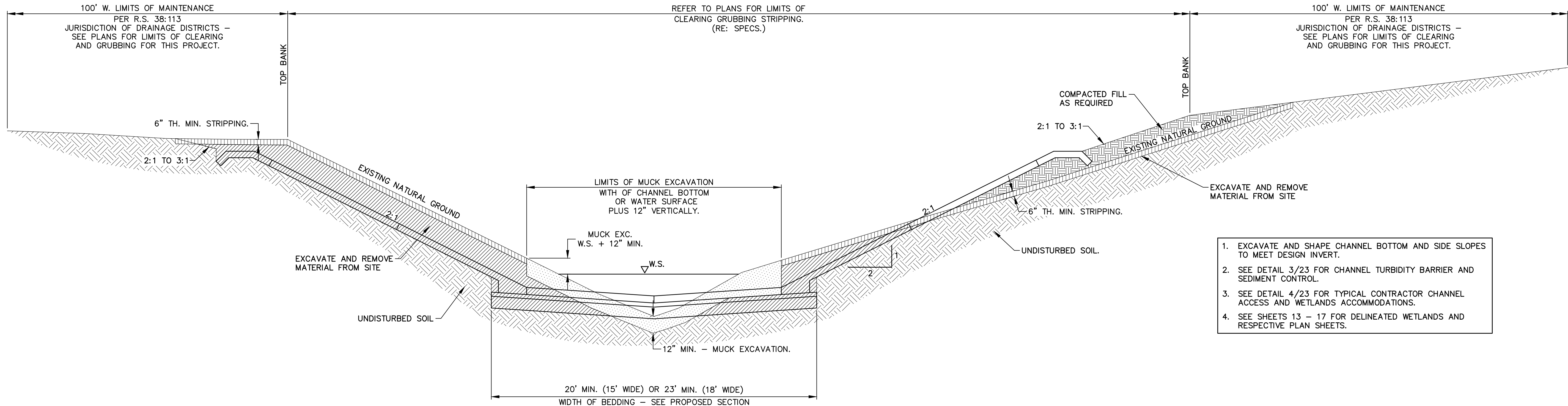

**2 EXISTING CHANNEL SECTION - TYPICAL EXCAVATION FOR PAVED CHANNEL DETAIL**  
N.T.S.

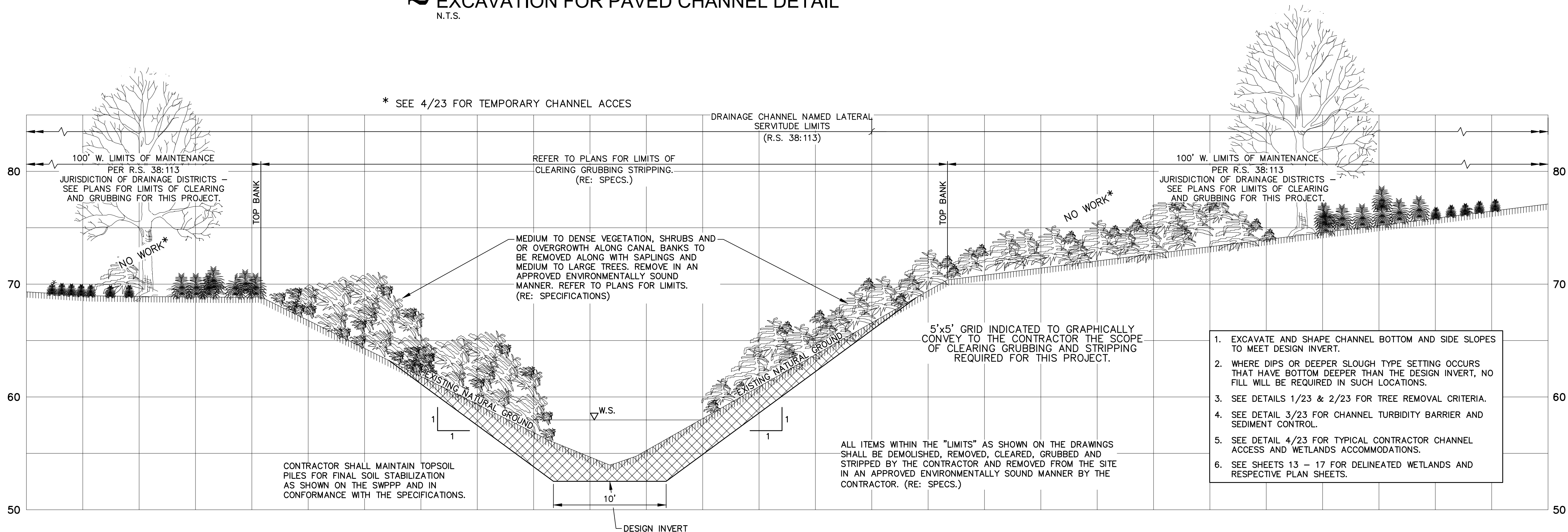

**1 EXISTING EARTHEN CHANNEL DESIGN SECTION DETAIL**  
N.T.S.

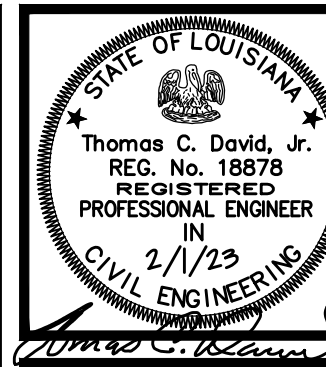

THE INFORMATION CONTAINED HEREIN IS OF A PROPRIETARY NATURE AND IS SUBMITTED IN CONFIDENCE FOR USE BY THE CLIENTS OF PAN AMERICAN ENGINEERS, LLC ONLY. THIS DOCUMENT HAS BEEN PREPARED SPECIFICALLY FOR USE ON THIS PROJECT AND IS EXPRESSLY PROHIBITED TO BE USED FOR ANY OTHER PROJECT, PURPOSE, LOCATION, PUBLICATION, REPRODUCTION, OR DISSEMINATION IN WHOLE OR PART BY INDIVIDUAL OR ORGANIZATION, WITHOUT WRITTEN CONSENT OF PAN AMERICAN ENGINEERS, LLC. RECEIPT OR POSSESSION OF THIS INFORMATION CONFERES NO RIGHT OR LICENSE TO USE OR DISCLOSE TO OTHERS THE SUBJECT MATTER CONTAINED HEREIN FOR ANY USES BUT AUTHORIZED PURPOSES. © COPYRIGHT 2023 BY PAN AMERICAN ENGINEERS, LLC. ALL RIGHTS RESERVED.

☒ THIS DRAWING IS APPROVED FOR CONSTRUCTION.  
☐ THIS DRAWING IS NOT APPROVED FOR CONSTRUCTION.

DRAWN BY: P.A.E.  
DATE: 12/22

REVISION	DATE
CHECKED	T.C.D
BOOK NO.	N/A
JOB NO.	12071

DWG. NO. 14208  
SCALE SHOWN

OWNER: TOWN OF MANSURA, LOUISIANA  
PROJECT: CHANNEL IMPROVEMENTS (BAYOU LACOMBE (LATERAL L-7B) AND LATERAL L-7) LOUISIANA WATERSHED PROJECTS GRANT PROGRAM: LOCAL AND REGIONAL ROUND 1 LWI PROJECT NO. 2000697249

SHEET NUMBER  
**5**  
OF 76

THE LOCATION OF EXISTING UNDERGROUND UTILITIES ARE SHOWN IN AN APPROXIMATE WAY ONLY. THE CONTRACTOR SHALL DETERMINE THE EXACT LOCATION OF ALL EXISTING UTILITIES BEFORE COMMENCING WORK. HE AGREES TO BE FULLY RESPONSIBLE FOR ANY AND ALL DAMAGES WHICH MIGHT BE OCCASIONED BY HIS FAILURE TO EXACTLY LOCATE AND PRESERVE ANY AND ALL UNDERGROUND UTILITIES.



CALL LOUISIANA ONE CALL - JUST DIAL 811  
LOUISIANA STATE LAW, SECTION R.S. 40:1748.15, REQUIRES EXCAVATORS AND DEMOLISHERS TO NOTIFY A REGIONAL NOTIFICATION CENTER BY TELEPHONE 48 HOURS TO 120 HOURS IN ADVANCE OF ANY EXCAVATION OR DEMOLITION ACTIVITY. THE OWNERS/OPERATORS OF ANY UNDERGROUND FACILITY MUST THEN MARK THE AREA OR PROVIDE INFORMATION THAT WILL ENABLE AN EXCAVATOR OR DEMOLISHER TO DETERMINE THE LOCATION OF UNDERGROUND FACILITIES.

THESE DRAWINGS DO NOT INCLUDE COMPONENTS FOR CONSTRUCTION SAFETY.

SCALE NOTE  
SCALE BAR SHOWN IS ONE INCH LONG AT FULL SCALE WHEN SCALING DRAWINGS. MEASURE BAR TO DETERMINE IF SCALE SHOWN WILL REQUIRE ADJUSTING.

ONE INCH

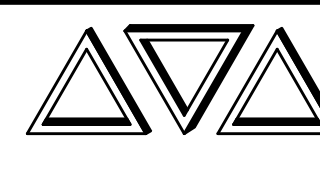
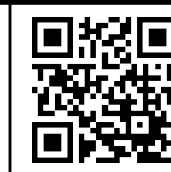

**PAN AMERICAN ENGINEERS, LLC**  
1717 JACKSON STREET (71301)  
P.O. BOX 8599 (71306)  
ALEXANDRIA, LA.

OCD SUBMITTAL

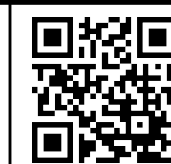
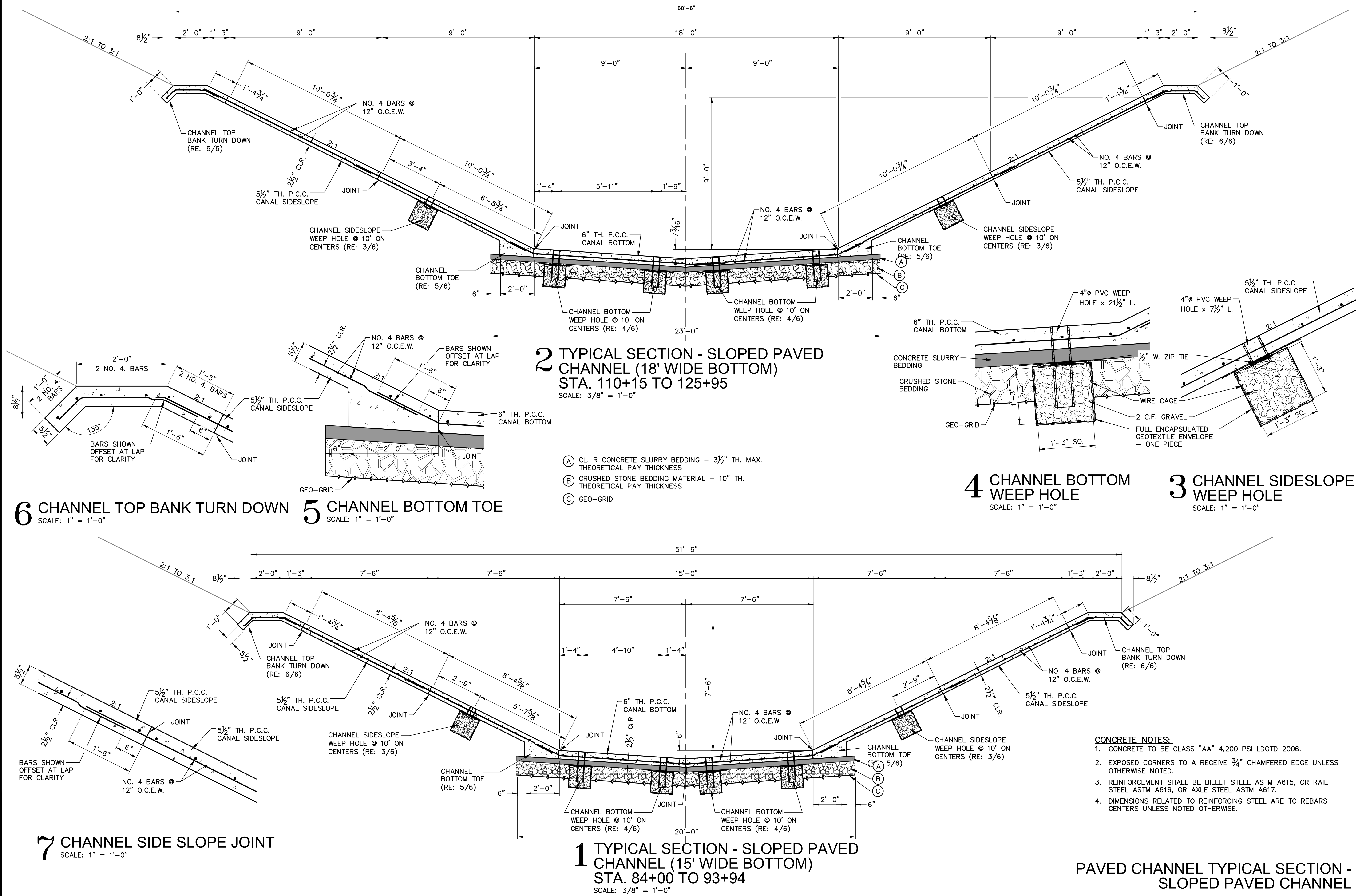



☒ THIS DRAWING IS APPROVED FOR CONSTRUCTION.  
☐ THIS DRAWING IS NOT APPROVED FOR CONSTRUCTION.

DRAWN BY P.A.E.  
DATE 12/22

REVISION	DATE
CHECKED T.C.D	
BOOK NO. N/A	
JOB NO. 12071	

DWG. NO. 14208  
SCALE SHOWN

OWNER TOWN OF MANSURA, LOUISIANA  
PROJECT CHANNEL IMPROVEMENTS (BAYOU LACOMBE (LATERAL L-7B) AND LATERAL L-7) (LOUISIANA WATERSHED PROJECTS GRANT PROGRAM: LOCAL AND REGIONAL ROUND 1)  
LWI PROJECT NO. 200697249

SHEET NUMBER  
7  
OF 76

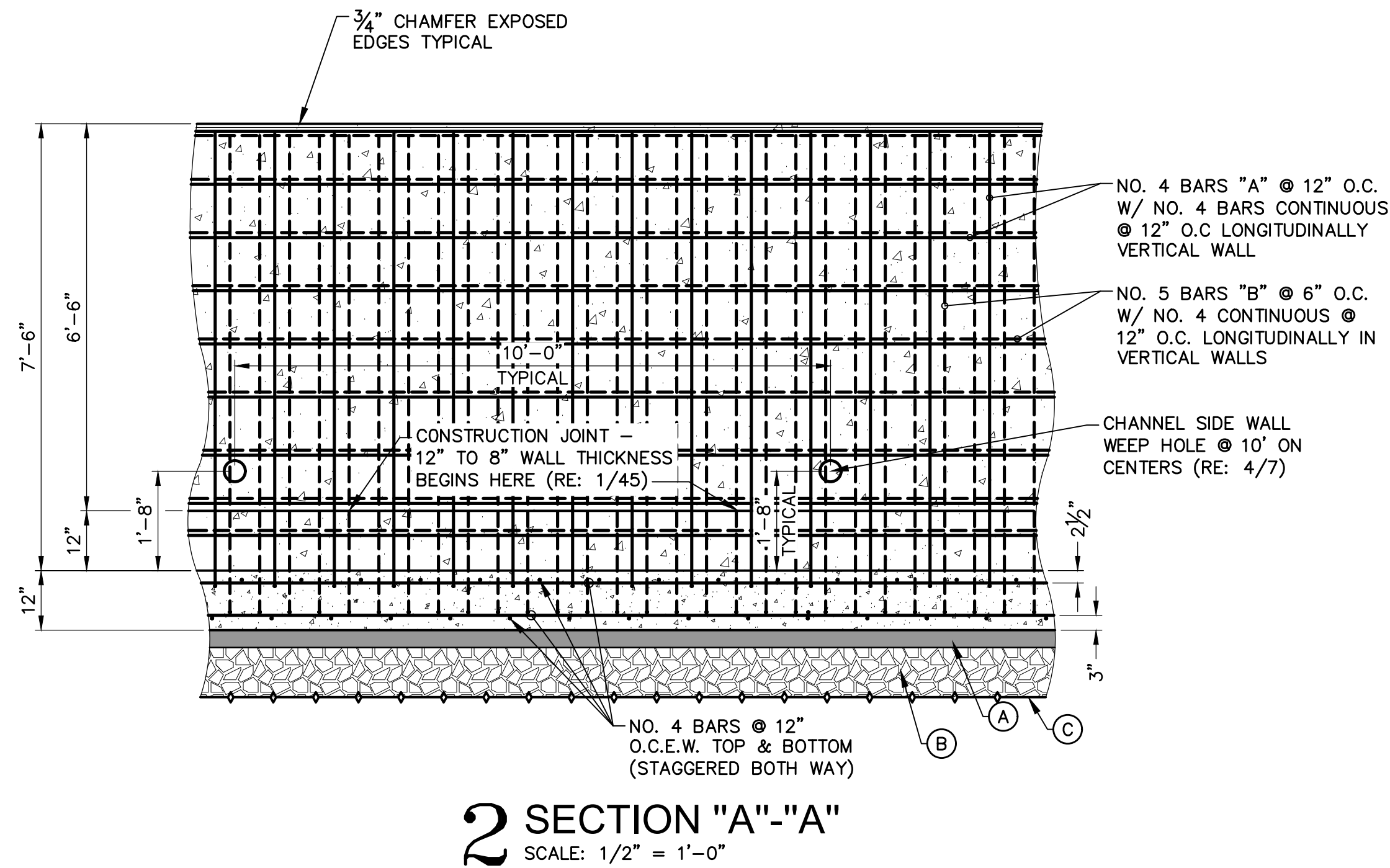
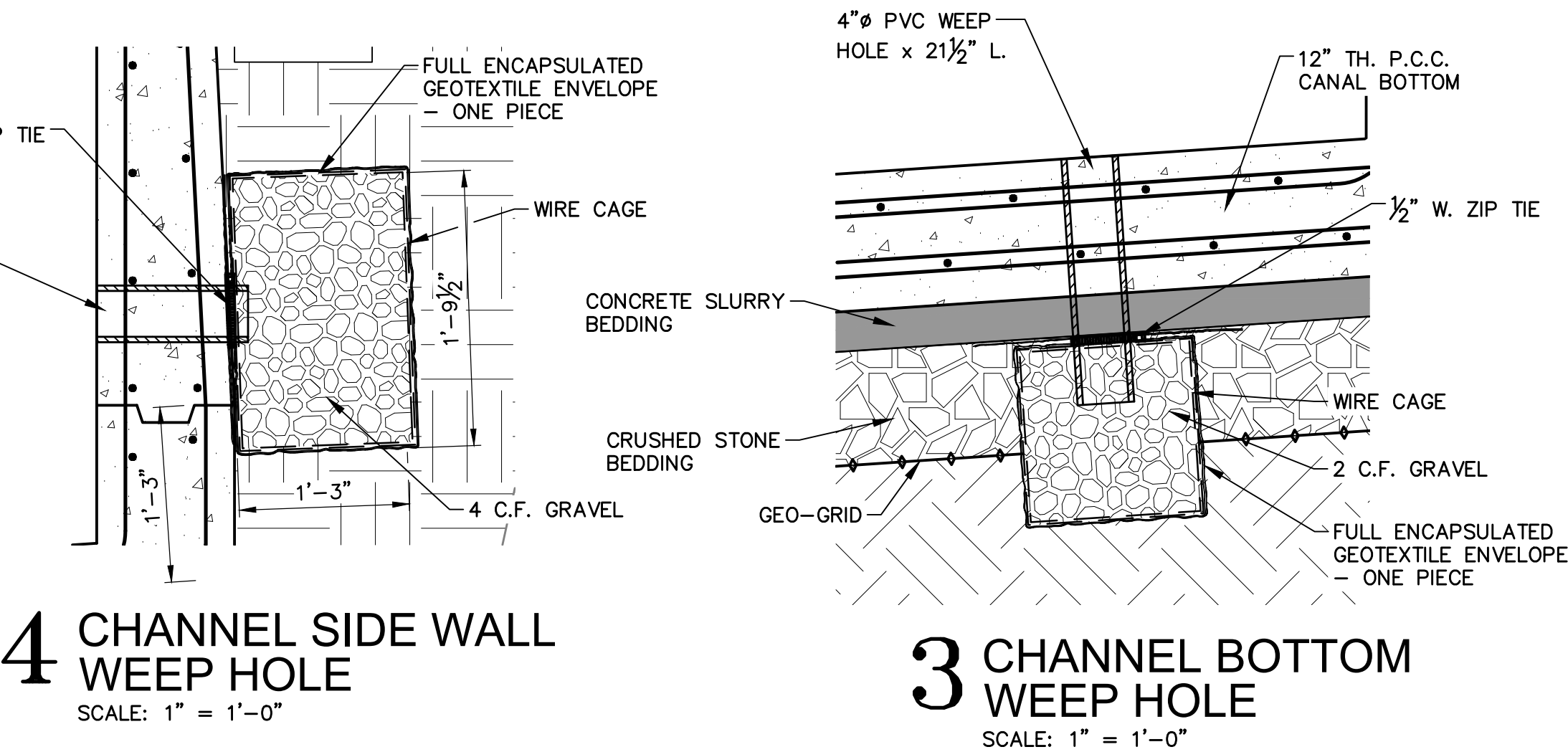

- (A) CL. R CONCRETE SLURRY BEDDING - 3 1/2" TH. MAX. THEORETICAL PAY THICKNESS  
(B) CRUSHED STONE BEDDING MATERIAL - 10" TH. THEORETICAL PAY THICKNESS  
(C) GEO-GRID

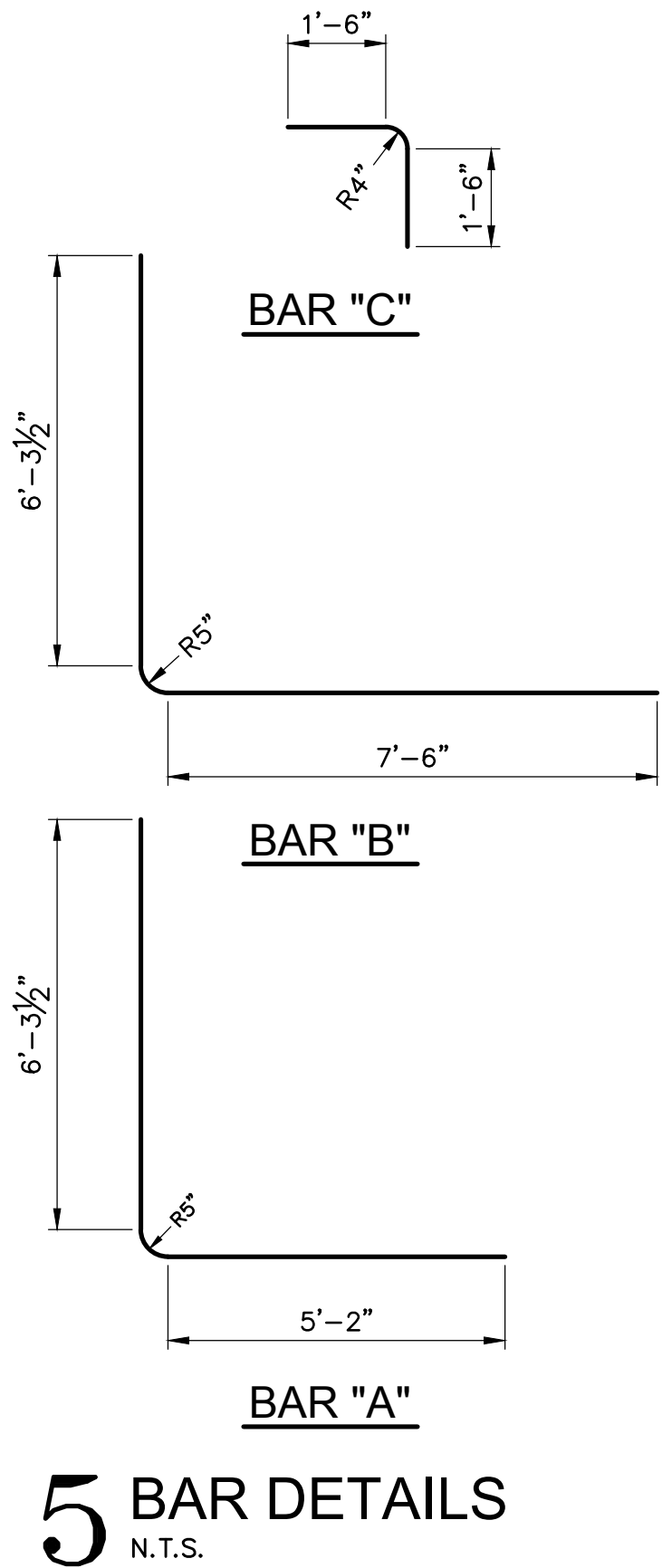

- CONCRETE NOTES:**
- CONCRETE TO BE CLASS "AA" 4,200 PSI LDOTD 2006.
  - EXPOSED CORNERS TO A RECEIVE 3/4" CHAMFERED EDGE UNLESS OTHERWISE NOTED.
  - REINFORCEMENT SHALL BE BILLET STEEL ASTM A615, OR RAIL STEEL ASTM A616, OR AXLE STEEL ASTM A617.
  - DIMENSIONS RELATED TO REINFORCING STEEL ARE TO REBARS CENTERS UNLESS NOTED OTHERWISE.

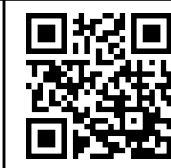
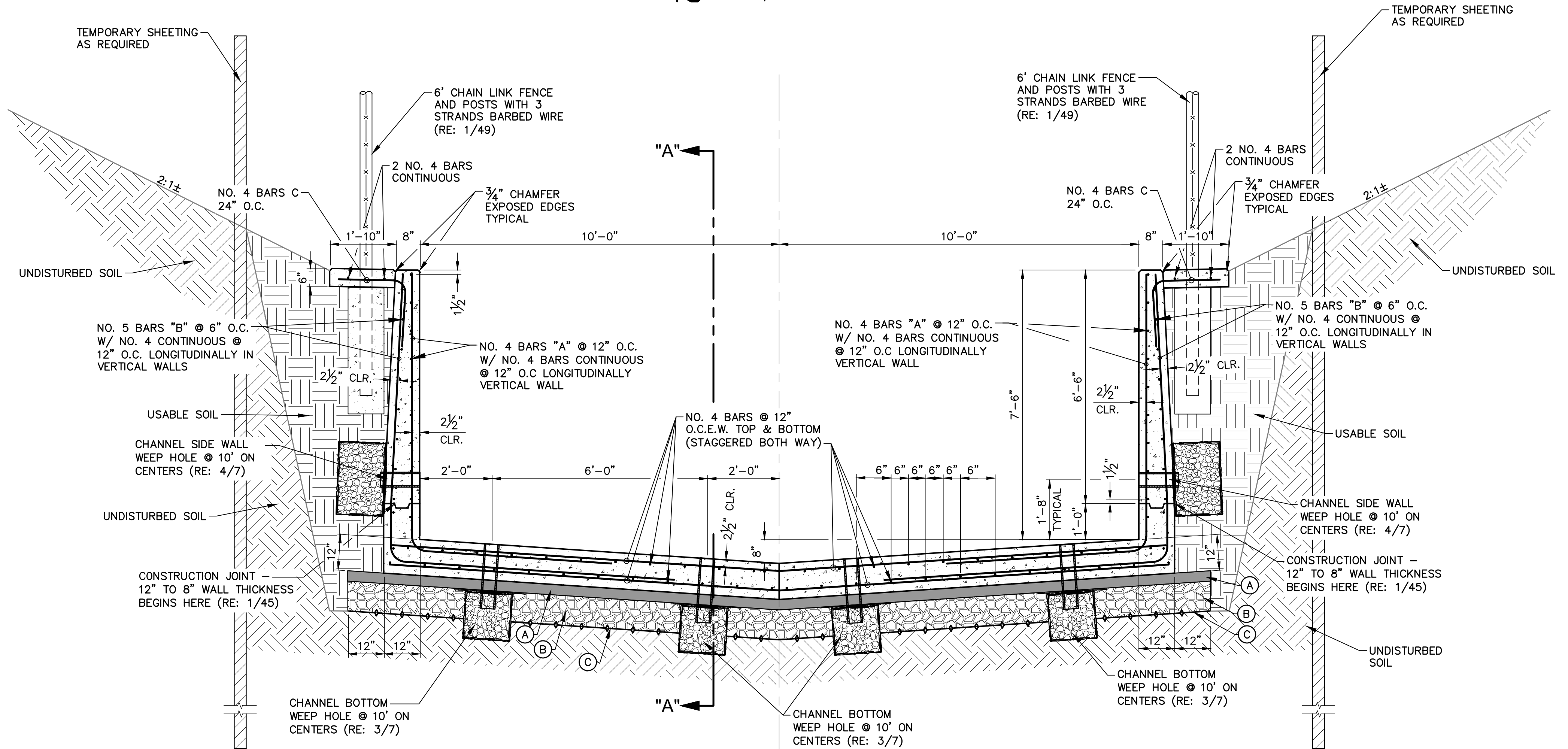

PRINTED: 2/9/2023 1:32 PM  
FILE PATH: M:\12071 - MANSURA - ENG BAYOU LACOMBE LWN\DESIGN\SHEETS\12071 Plan - Servitudes.dwg

ADJACENT PROPERTY PARCELS			
	OWNER	Area	Area
1	J.D. JONES	1.866 AC	81,287 s.f.
2	J.D. JONES	0.698 AC	30,407 s.f.
3	GREAT SOUTHERN WOOD LA INC	2.153 AC	93,789 s.f.
4	KEITH WEBSTER MORAS	0.738 AC	32,140 s.f.
5	ELLIS J. SCALLAN	0.901 AC	39,251 s.f.
6	RYAN NICHOLAS QUEBEDEAUX	1.874 AC	81,646 s.f.
7	JESSIE RAY PAULK, JR.	0.412 AC	17,934 s.f.
8	STACY ST. ROMAIN ADAMS	0.189 AC	8,254 s.f.
9	STACY S. PAULK	0.574 AC	24,996 s.f.
10	BRAD MICHEAL DUPLÉCHIE	0.540 AC	23,508 s.f.
11	KENNETH W. DOWDEN	0.756 AC	32,938 s.f.
12	MICHAEL L DOBISON	0.768 AC	33,456 s.f.
13	ELIZABETH M. DUCOTE	0.769 AC	33,478 s.f.
14	JERRY OWEN MITCHELL	0.143 AC	6,216 s.f.
15	JERRY OWEN MITCHELL	3.115 AC	135,707 s.f.
16	EDDIE P. MAYEUX	0.321 AC	13,994 s.f.
17	KENNETH JOSEPH MAYEUX	0.433 AC	18,850 s.f.
18	JIMMY P. CARMOUCHE	1.467 AC	63,895 s.f.
19	NICKEY J. RACHEL	0.541 AC	23,562 s.f.
20	TAMMY M. PAYNE	0.428 AC	18,654 s.f.
21	KATHRYN JOHNSON DUCOTE	1.017 AC	44,317 s.f.
22	GARETH MICHAEL SCROGGS	0.494 AC	21,499 s.f.
23	KATHRYN JOHNSON DUCOTE	1.128 AC	49,139 s.f.
24	KATHRYN JOHNSON DUCOTE	0.632 AC	27,516 s.f.
25	KATHRYN JOHNSON DUCOTE	1.148 AC	49,988 s.f.
26	GARLAND PAUL NORMAND	0.606 AC	26,405 s.f.
27	RACHELLA MARIA LAMBERT	0.409 AC	17,796 s.f.
28	SANDRA GASPARD EADDY	0.585 AC	25,471 s.f.
29	ROY INVESTMENTS PROPERTIES LLC	8.862 AC	386,018 s.f.
30	BERT JAMES LEMOINE	1.833 AC	79,837 s.f.
31	LAURIE WALKER LEMOINE	0.758 AC	33,038 s.f.
32	LONIS P. KELONE	3.214 AC	139,991 s.f.
33	DARREN EDWARDS LEMOINE	0.291 AC	12,685 s.f.
34	TERRA ENTERPRISES LLC	0.658 AC	28,669 s.f.
35	GARY A. SHIVERS	0.273 AC	11,872 s.f.
36	MCBARWELL LLC	0.375 AC	16,331 s.f.
37	JESSIE L. BIBBINS	0.071 AC	3,093 s.f.
38	CLARENCE J. LEMOINE	0.116 AC	5,057 s.f.
39	CLARENCE J. LEMOINE	0.385 AC	16,751 s.f.
40	CLARENCE J. LEMOINE	0.206 AC	8,970 s.f.
41	CLARENCE J. LEMOINE	0.495 AC	21,573 s.f.
42	BRANDON RICHARD CHAUVIN	1.040 AC	45,310 s.f.
43	ELLA F. KILLSON	1.234 AC	53,759 s.f.
44	SANDQUENETTE FRANCISCO	0.124 AC	5,400 s.f.
45	0161193350	0.119 AC	5,193 s.f.
46	GERARD J. SAMPSON	0.282 AC	12,295 s.f.
47	ALFRED J. BORDELON III	0.124 AC	5,387 s.f.
48	BRENT SCALLAN	0.186 AC	8,123 s.f.
49	AMY MCGLORY	0.302 AC	13,162 s.f.
50	WILLIAM JONES	0.153 AC	6,662 s.f.

ADJACENT PROPERTY PARCELS			
	OWNER	Area	Area
51	STERLING HAYES	0.198 AC	8,612 s.f.
52	STERLING HAYES	0.184 AC	8,014 s.f.
53	TINA L. HURTS	0.175 AC	7,613 s.f.
54	MICHAEL CHATELAIN	0.216 AC	9,424 s.f.
55	COTTONPORT BANK	0.526 AC	22,910 s.f.
56	PETER RUSSEL DUPAS	0.149 AC	6,501 s.f.
57	NATHAN J. NORMAND	0.267 AC	11,623 s.f.
58	LONIS P. KELONE	0.336 AC	14,619 s.f.
59	UNKNOWN	0.227 AC	9,904 s.f.
60	H G S FIDELITY MORTGAGE COMPANY OF ALEXANDRIA	0.530 AC	23,105 s.f.
61	PETER RUSSEL DUPAS	0.289 AC	12,604 s.f.
62	PETER RUSSEL DUPAS	0.218 AC	9,499 s.f.
63	UNKNOWN	0.766 AC	33,359 s.f.
64	RODNEY L. BARNETT	0.980 AC	42,702 s.f.
65	ROSETTA D, JACKSON	0.048 AC	2,109 s.f.
66	MKC RENTAL LLC	0.370 AC	16,099 s.f.
67	BERT J. LEMOINE	0.734 AC	31,991 s.f.
68	BRUCE DAVID ROY	0.451 AC	19,651 s.f.
69	LONIS P. KELONE	0.266 AC	11,594 s.f.
70	LONIS PL KELONE	0.163 AC	7,100 s.f.
71	FIRST GUARANTY BANK	0.024 AC	1,056 s.f.
72	KANSAS CITY SOUTHERN RR	1.127 AC	49,100 s.f.
73	LA DEPT. OF TRANSPORTATION AND DEVELOPMENT	0.040 AC	1,753 s.f.
74	CLINT JUDE & WIFE MOREAU	0.220 AC	9,594 s.f.
75	SHELIA MARIE JAMES (TRUST)	0.035 AC	1,512 s.f.
76	JEROME C. CHATELAIN	0.805 AC	35,085 s.f.
77	JAMES ANTHONY TASSIN	0.235 AC	10,245 s.f.
78	BRANDON COUVILLON	0.407 AC	17,727 s.f.
79	DONALD MAURICE PEYTON	0.446 AC	19,444 s.f.
80	UNKNOWN	0.100 AC	4,349 s.f.
81	DARREL J. SAMPSON	0.192 AC	8,371 s.f.
82	CONRAD J. DESHOTEL	0.532 AC	23,158 s.f.
83	MICHAEL R. CHATELAIN	0.905 AC	39,424 s.f.
84	EARL GASPARD	0.252 AC	10,994 s.f.
85	CRAIG STEVENS GASPARD	0.052 AC	2,258 s.f.
86	LARRY JOSEPH COOPER	0.431 AC	18,784 s.f.
87	KEVIN AUGUSTINE	0.382 AC	16,653 s.f.
88	THURMAN LEE THOMAS	0.360 AC	15,668 s.f.
89	MICHAEL R. CHATELAIN	0.315 AC	13,718 s.f.
90	MICHAEL R. CHATELAIN	1.505 AC	65,549 s.f.
91	JANE ELLA LEWIS	0.238 AC	10,366 s.f.
92	VERA ANN ARIZA	0.179 AC	7,791 s.f.
93	CONNIE SAMPSON DOBISON	0.139 AC	6,039 s.f.
94	TRACY DAVIS PRIER	0.121 AC	5,273 s.f.
95	CARL BARTON	0.098 AC	4,271 s.f.
96	CLENNON LOFTON	0.018 AC	765 s.f.
97	RENEE Y. ROY	0.740 AC	32,245 s.f.
98	JOSEPH W. DUFOUR, JR.	2.743 AC	119,471 s.f.
99	LRS PROPERTY LLC	1.990 AC	86,686 s.f.
100	MICHAEL R. CHATELAIN	1.492 AC	64,993 s.f.

ADJACENT PROPERTY PARCELS			
	OWNER	Area	Area
101	C&S RENTALS LLC	0.927 AC	40,377 s.f.
102	KANSAS CITY SOUTHERN RR	0.667 AC	29,072 s.f.
103	ALFREDA COLEMAN SAMPSON	1.728 AC	75,255 s.f.
104	RICHARD LAYFIELD	2.567 AC	111,825 s.f.
105	MARCELIN FRANCISCO	0.078 AC	3,410 s.f.
106	JOSEPH C. DARANDA	0.085 AC	3,693 s.f.
107	CATHY MCKERNAN	0.029 AC	1,247 s.f.
108	CATHY MCKERNAN	0.028 AC	1,203 s.f.
109	LOUIS JAMES	0.083 AC	3,620 s.f.
110	ALLEN DESHOTEL	0.134 AC	5,825 s.f.
111	LAWRENCE JONES	0.088 AC	3,824 s.f.
112	VICTORIA JONES	0.095 AC	4,156 s.f.
113	RENEE Y. ROY	0.073 AC	3,198 s.f.
114	VINCENT & WIFE LOUIS	0.071 AC	3,105 s.f.
115	JAMIEE LYNN SAMPSON	0.099 AC	4,317 s.f.
116	PAUL D. MURRAY	0.045 AC	1,972 s.f.
117	CHRIS BURKE	1.723 AC	75,070 s.f.
118	SAUSEDA PROPERTIES LLC	0.337 AC	14,665 s.f.
119	TOWN OF MANSURA	3.627 AC	157,972 s.f.
120	AVOYELLES PARISH SCHOOL BOARD	1.561 AC	67,984 s.f.
121	BARBARA ROY BARROWS	2.613 AC	113,838 s.f.
122	TONENIKEA	0.860 AC	37,467 s.f.
123	HOUSING AUTHORITY OF BUNKIE	0.245 AC	10,654 s.f.
124	THADIO WILSON	3.465 AC	150,936 s.f.
125	LARRY J. BREAU	0.068 AC	2,962 s.f.
126	ROY INVESTMENT PROPERTIES LLC	0.836 AC	36,401 s.f.
127	GREGORY AUGUSTINE	0.540 AC	23,542 s.f.
128	LIFE POINT COMMUNITY CHURCH	0.757 AC	32,966 s.f.
129	IMMA 1996 LIMITED PARTNERSHIP	0.942 AC	41,054 s.f.
130	ROY CARTER CAMILLE	0.451 AC	19,645 s.f.
131	PETER DUPAS	0.194 AC	8,446 s.f.
132	MARIAN TRUEX WINSPE	0.261 AC	11,379 s.f.
133	KENNETH PICKETT	0.004 AC	172 s.f.
134	MARY ANN AUGUSTINE	0.002 AC	69 s.f.
135	ROOSEVELT SAMPSON	0.013 AC	586 s.f.
136	RANDOLPH MCCORMICK REALTY INC	0.277 AC	12,063 s.f.
137	LAURA ROY SPRUILL	0.709 AC	30,887 s.f.

SERVITUDE LEGEND

NAMED LATERAL WORK  
AREA AS DEFINED BY  
TOP BANKS

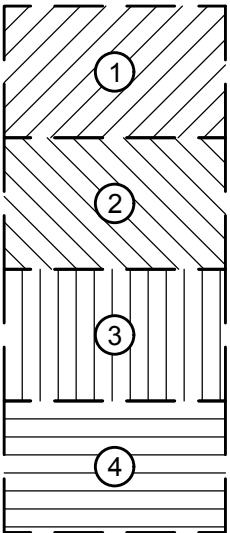

ADJACENT PROPERTY  
PARCEL AREAS AND  
PARCEL NUMBERS  
(INCLUDING AREA  
WITHIN NAMED  
LATERAL TOP BANKS)  
(R.S. 38:113  
SERVITUDE LIMITS)

\*\*\*\*\*  
\*\*\*\*\*  
\*\*\*\*\*  
\*\*\*\*\*

DELINEATED  
WETLANDS

■■■■■■■■

HAUL ROUTE



POND

-----  
-----

"LIMITS" OF  
CONSTRUCTION

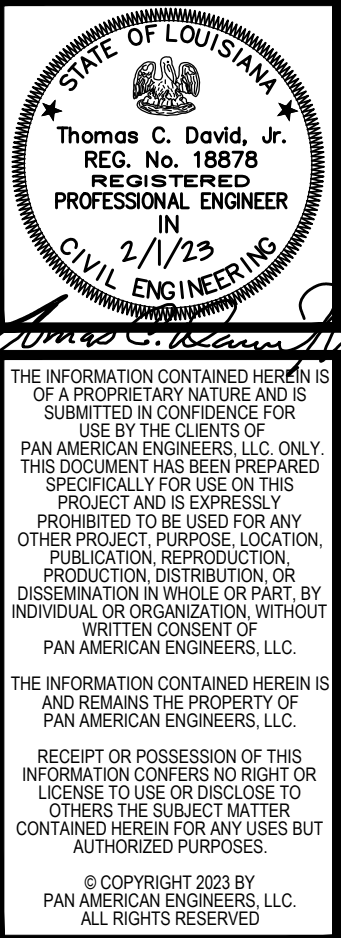

<input checked="" type="checkbox"/>	THIS DRAWING IS APPROVED FOR CONSTRUCTION.
<input type="checkbox"/>	THIS DRAWING IS NOT APPROVED FOR CONSTRUCTION.

DRAWN BY	P.A.E.
DATE	12/22

REVISION	DATE
CHECKED	T.C.D
BOOK NO.	N/A
JOB NO.	12071

DWG. NO.	14208
SCALE	SHOWN

OWNER	TOWN OF MANSURA, LOUISIANA
PROJECT	CHANNEL IMPROVEMENTS (BAYOU LACOMBE (LATERAL L-7B) AND LATERAL L-7) LOUISIANA WATERSHED PROJECTS GRANT PROGRAM: LOCAL AND REGIONAL ROUND 1 LWI PROJECT NO. 200697249

SHEET NUMBER
12
OF 76

LIST OF ADJACENT PROPERTY PARCELS

THE LOCATION OF EXISTING UNDERGROUND UTILITIES ARE SHOWN IN AN APPROXIMATE WAY ONLY. THE CONTRACTOR SHALL DETERMINE THE EXACT LOCATION OF ALL EXISTING UTILITIES BEFORE COMMENCING WORK. HE AGREES TO BE FULLY RESPONSIBLE FOR ANY AND ALL DAMAGES WHICH MIGHT BE OCCASIONED BY HIS FAILURE TO EXACTLY LOCATE AND PRESERVE ANY AND ALL UNDERGROUND UTILITIES.



CALL LOUISIANA ONE CALL - JUST DIAL 811  
LOUISIANA STATE LAW, SECTION R.S. 40:1748.15, REQUIRES EXCAVATORS AND DEMOLISHERS TO NOTIFY A REGIONAL NOTIFICATION CENTER BY TELEPHONE 48 HOURS TO 120 HOURS IN ADVANCE OF ANY EXCAVATION OR DEMOLITION ACTIVITY. THE OWNERS/OPERATORS OF ANY UNDERGROUND FACILITY MUST THEN MARK THE AREA OR PROVIDE INFORMATION THAT WILL ENABLE AN EXCAVATOR OR DEMOLISHER TO DETERMINE THE LOCATION OF UNDERGROUND FACILITIES.

THESE DRAWINGS DO NOT  
INCLUDE COMPONENTS FOR  
CONSTRUCTION SAFETY.

SCALE NOTE  
SCALE BAR SHOWN IS ONE INCH  
LONG AT FULL SCALE WHEN  
SCALING DRAWINGS. MEASURE  
BAR TO DETERMINE IF SCALE  
SHOWN WILL REQUIRE ADJUSTING.

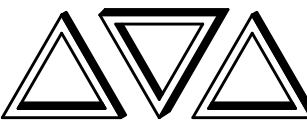
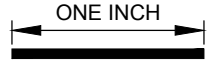

PAN AMERICAN ENGINEERS, LLC  
1717 JACKSON STREET (71301)  
P.O. BOX 8599 (71306)  
ALEXANDRIA, LA.

OCD SUBMITTAL



PRINTED: 2/9/2023 1:32 PM  
FILE PATH: M:\12071 - MANSURA - ENG BAYOU LACOMBE LWM\DESIGN\SHEETS\12071 Plan - Servitudes.dwg

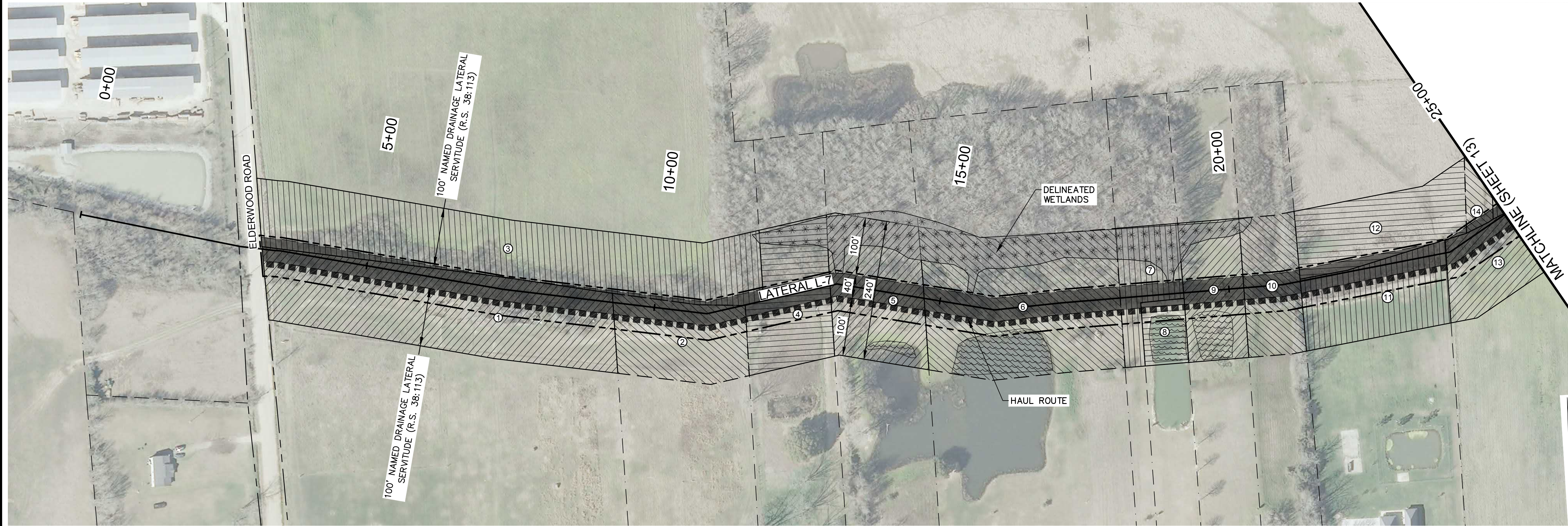

**1 PLAN**  
SCALE: 1"=100'



**2 PLAN**  
SCALE: 1"=100'

**SERVITUDE LEGEND**

NAMED LATERAL WORK  
AREA AS DEFINED BY  
TOP BANKS

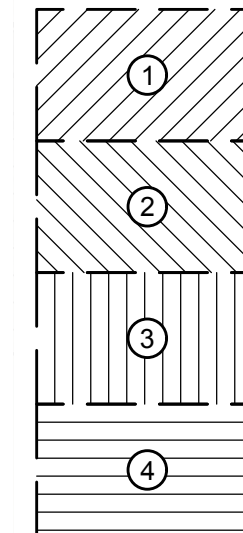

ADJACENT PROPERTY  
PARCEL AREAS AND  
PARCEL NUMBERS  
(INCLUDING AREA  
WITHIN NAMED  
LATERAL TOP BANKS)  
(R.S. 38:113  
SERVITUDE LIMITS)

DELINEATED  
WETLANDS

HAUL ROUTE

POND

"LIMITS" OF  
CONSTRUCTION

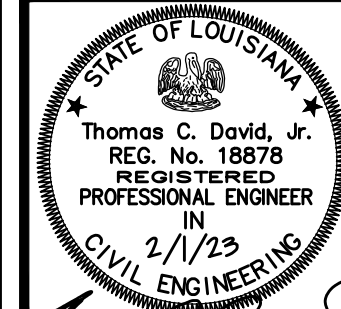

THE INFORMATION CONTAINED HEREIN IS  
OF A PROPRIETARY NATURE AND IS  
SUBMITTED IN CONFIDENCE FOR  
USE BY THE CLIENTS OF  
PAN AMERICAN ENGINEERS, LLC ONLY.  
THIS DOCUMENT HAS BEEN PREPARED  
SPECIFICALLY FOR USE ON THIS  
PROJECT AND IS EXPRESSLY  
PROHIBITED TO BE USED FOR ANY  
OTHER PROJECT, PURPOSE, LOCATION,  
PRODUCTION, DISTRIBUTION, OR  
DISSEMINATION IN WHOLE OR PART BY  
INDIVIDUAL OR ORGANIZATION, WITHOUT  
WRITTEN CONSENT OF  
PAN AMERICAN ENGINEERS, LLC.  
RECEIPT OR POSSESSION OF THIS  
INFORMATION CONFERES NO RIGHT OR  
LICENSE TO USE OR DISCLOSE TO  
OTHERS THE SUBJECT MATTER  
CONTAINED HEREIN FOR ANY PURPOSES BUT  
AUTHORIZED PURPOSES.  
© COPYRIGHT 2023 BY  
PAN AMERICAN ENGINEERS, LLC.  
ALL RIGHTS RESERVED.

☒ THIS DRAWING IS  
APPROVED FOR  
CONSTRUCTION.  
☐ THIS DRAWING IS NOT  
APPROVED FOR  
CONSTRUCTION.

DRAWN BY P.A.E.  
DATE 12/22

REVISION	DATE
CHECKED T.C.D	
BOOK NO. N/A	
JOB NO. 12071	

DWG. NO. 14208
SCALE SHOWN

OWNER  
PROJECT  
TOWN OF MANSURA, LOUISIANA  
CHANNEL IMPROVEMENTS (BAYOU LACOMBE  
(LATERAL L-7B) AND LATERAL L-7)  
LOUISIANA WATERSHED PROJECTS GRANT PROGRAM:  
LOCAL AND REGIONAL ROUND 1  
LWM PROJECT NO. 2000697249

SHEET NUMBER  
**13**  
OF 76

THE LOCATION OF EXISTING UNDERGROUND UTILITIES ARE SHOWN IN AN APPROXIMATE  
WAY ONLY. THE CONTRACTOR SHALL DETERMINE THE EXACT LOCATION OF ALL EXISTING  
UTILITIES BEFORE COMMENCING WORK. HE AGREES TO BE FULLY RESPONSIBLE FOR ANY  
AND ALL DAMAGES WHICH MIGHT BE OCCASIONED BY HIS FAILURE TO EXACTLY LOCATE  
AND PRESERVE ANY AND ALL UNDERGROUND UTILITIES.



CALL LOUISIANA ONE CALL - JUST DIAL 811  
LOUISIANA STATE LAW, SECTION R.S. 40:1748.15, REQUIRES EXCAVATORS AND DEMOLISHERS TO NOTIFY  
A REGIONAL NOTIFICATION CENTER BY TELEPHONE 48 HOURS TO 120 HOURS IN ADVANCE OF ANY  
EXCAVATION OR DEMOLITION ACTIVITY. THE OWNERS/OPERATORS OF ANY UNDERGROUND FACILITY MUST  
THEN MARK THE AREA OR PROVIDE INFORMATION THAT WILL ENABLE AN EXCAVATOR OR DEMOLISHER TO  
DETERMINE THE LOCATION OF UNDERGROUND FACILITIES.

THESE DRAWINGS DO NOT  
INCLUDE COMPONENTS FOR  
CONSTRUCTION SAFETY.

SCALE NOTE  
SCALE BAR SHOWN IS ONE INCH  
LONG AT FULL SCALE WHEN  
SCALING DRAWINGS. MEASURE  
BAR TO DETERMINE IF SCALE  
SHOWN WILL REQUIRE ADJUSTING.

ONE INCH

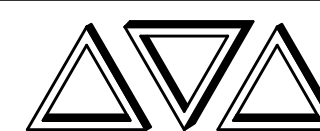
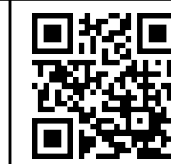

**PAN AMERICAN ENGINEERS, LLC**  
1717 JACKSON STREET (71301)  
P.O. BOX 8599 (71306)  
ALEXANDRIA, LA.

OCD SUBMITTAL







PRINTED: 2/9/2023 1:33 PM  
FILE PATH: M:\12071 - MANSURA - ENG BAYOU LACOMBE LWI\DESIGN\SHEETS\12071 Plan - Servitudes.dwg

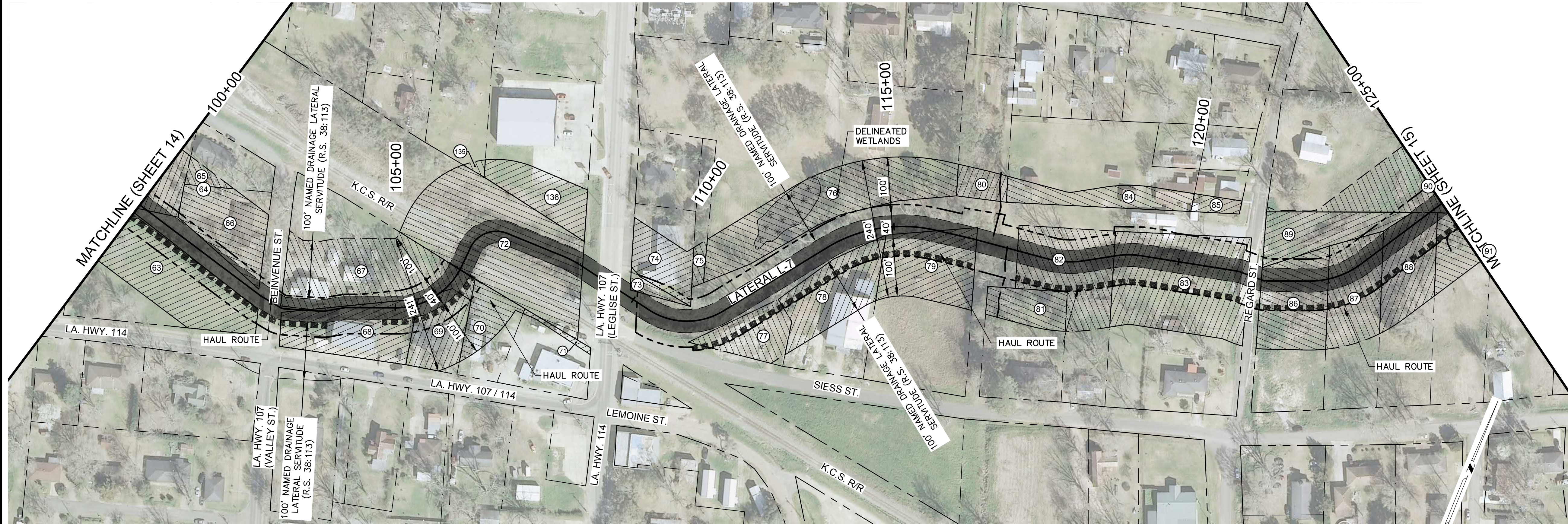

1 PLAN  
SCALE: 1"=100'

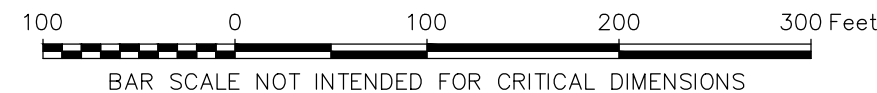

**SERVITUDE LEGEND**

NAMED LATERAL WORK AREA AS DEFINED BY TOP BANKS

ADJACENT PROPERTY PARCEL AREAS AND PARCEL NUMBERS (INCLUDING AREA WITHIN NAMED LATERAL TOP BANKS) (R.S. 38:113 SERVITUDE LIMITS)

DELINEATED WETLANDS

HAUL ROUTE

POND

"LIMITS" OF CONSTRUCTION

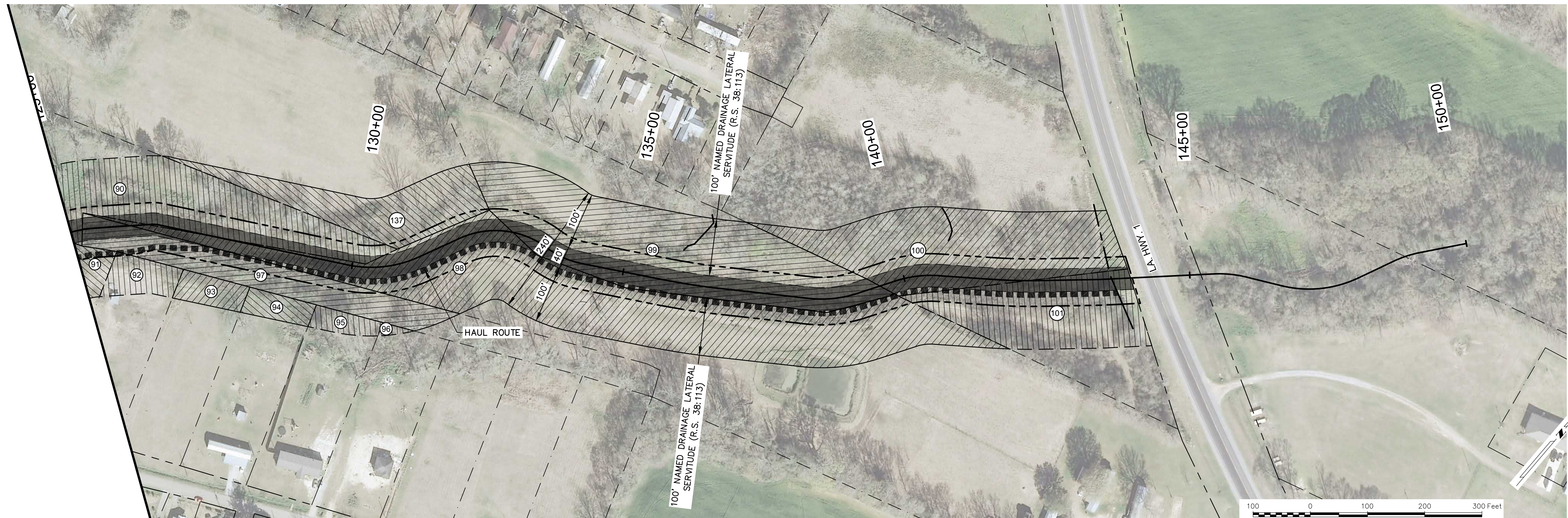

2 PLAN  
SCALE: 1"=100'

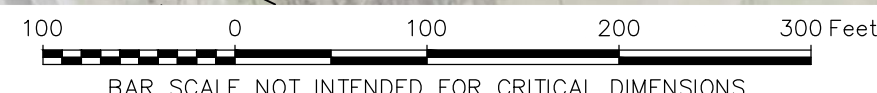

ADJACENT PROPERTY PARCEL MAP (3 OF 5)

STATE OF LOUISIANA

Thomas C. David, Jr.

REG. NO. 18878

REGISTERED

PROFESSIONAL ENGINEER

2/1/23

CIVIL ENGINEERING

THE INFORMATION CONTAINED HEREIN IS OF A PRELIMINARY NATURE AND IS SUBMITTED IN CONFIDENCE FOR USE BY THE CLIENTS OF PAN AMERICAN ENGINEERS, LLC ONLY. THIS DOCUMENT HAS BEEN PREPARED SPECIFICALLY FOR THE PROJECT AND IS EXPRESSLY PROHIBITED TO BE USED FOR ANY OTHER PROJECT, PURPOSE, LOCATION, PRODUCTION, DISTRIBUTION, OR DISSEMINATION IN WHOLE OR PART BY INDIVIDUAL OR ORGANIZATION, WITHOUT THE WRITTEN CONSENT OF PAN AMERICAN ENGINEERS, LLC.

RECEIPT OR POSSESSION OF THIS INFORMATION CONFERES NO RIGHT OR LICENSE TO USE OR DISCLOSE TO OTHERS THE SUBJECT MATTER CONTAINED HEREIN FOR ANY USES BUT AUTHORIZED PURPOSES.

© COPYRIGHT 2023 BY PAN AMERICAN ENGINEERS, LLC. ALL RIGHTS RESERVED.

☒ THIS DRAWING IS APPROVED FOR CONSTRUCTION.

☐ THIS DRAWING IS NOT APPROVED FOR CONSTRUCTION.

DRAWN BY P.A.E.

DATE 12/22

REVISION

DATE

CHECKED T.C.D.

BOOK NO. N/A

JOB NO. 12071

DWG. NO. 14208

SCALE SHOWN

OWNER TOWN OF MANSURA, LOUISIANA

PROJECT CHANNEL IMPROVEMENTS (BAYOU LACOMBE (LATERAL L-7B) AND LATERAL L-7) LOUISIANA WATERSHED PROJECTS GRANT PROGRAM: LOCAL AND REGIONAL ROUND 1 LWI PROJECT NO. 2000697249

SHEET NUMBER

15 OF 76

THE LOCATION OF EXISTING UNDERGROUND UTILITIES ARE SHOWN IN AN APPROXIMATE WAY ONLY. THE CONTRACTOR SHALL DETERMINE THE EXACT LOCATION OF ALL EXISTING UTILITIES BEFORE COMMENCING WORK. HE AGREES TO BE FULLY RESPONSIBLE FOR ANY AND ALL DAMAGES WHICH MIGHT BE OCCASIONED BY HIS FAILURE TO EXACTLY LOCATE AND PRESERVE ANY AND ALL UNDERGROUND UTILITIES.

One Call

CALL LOUISIANA ONE CALL - JUST DIAL 811

LOUISIANA STATE LAW, SECTION R.S. 40:1748.15, REQUIRES EXCAVATORS AND DEMOLISHERS TO NOTIFY A REGIONAL NOTIFICATION CENTER BY TELEPHONE 48 HOURS TO 120 HOURS IN ADVANCE OF ANY EXCAVATION OR DEMOLITION ACTIVITY. THE OWNERS/OPERATORS OF ANY UNDERGROUND FACILITY MUST THEN MARK THE AREA OR PROVIDE INFORMATION THAT WILL ENABLE AN EXCAVATOR OR DEMOLISHER TO DETERMINE THE LOCATION OF UNDERGROUND FACILITIES.

THESE DRAWINGS DO NOT INCLUDE COMPONENTS FOR CONSTRUCTION SAFETY.

SCALE NOTE

SCALE BAR SHOWN IS ONE INCH LONG AT FULL SCALE WHEN SCALING DRAWINGS. MEASURE BAR TO DETERMINE IF SCALE SHOWN WILL REQUIRE ADJUSTING.

ONE INCH

PAN AMERICAN ENGINEERS, LLC

1717 JACKSON STREET (71301)

P.O. BOX 8599 (71306)

ALEXANDRIA, LA.

OCD SUBMITTAL



PRINTED: 2/9/2023 1:33 PM  
FILE PATH: M:\12071 - MANSURA - ENG BAYOU LACOMBE LHM\DESIGN\SHEETS\12071 Plan - Servitudes.dwg

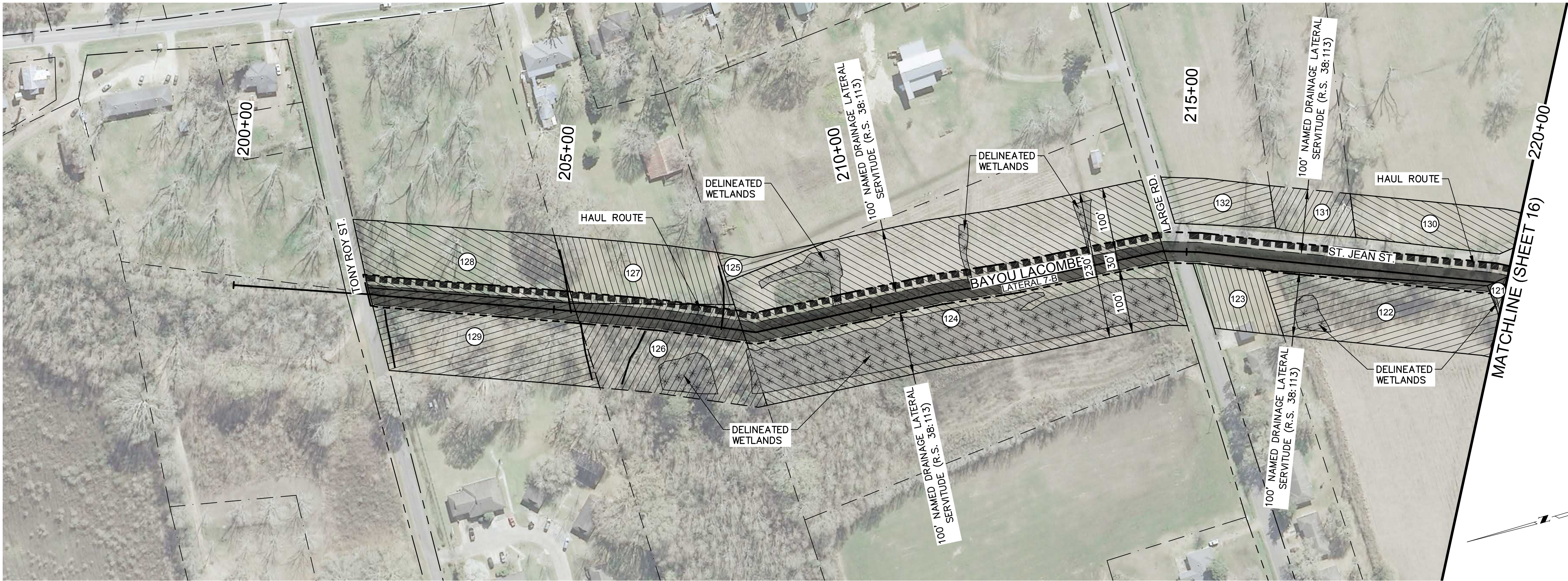

1 PLAN  
SCALE: 1"=100'

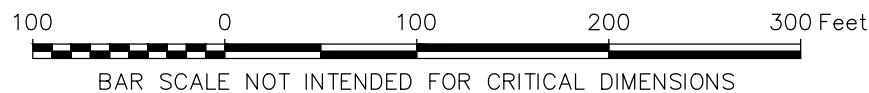

SERVITUDE LEGEND

NAMED LATERAL WORK  
AREA AS DEFINED BY  
TOP BANKS

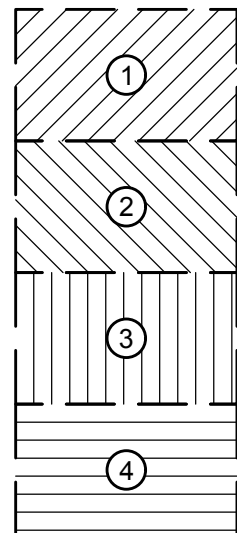

ADJACENT PROPERTY  
PARCEL AREAS AND  
PARCEL NUMBERS  
(INCLUDING AREA  
WITHIN NAMED  
LATERAL TOP BANKS)  
(R.S. 38:113  
SERVITUDE LIMITS)



DELINEATED  
WETLANDS



HAUL ROUTE

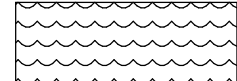

POND



"LIMITS" OF  
CONSTRUCTION

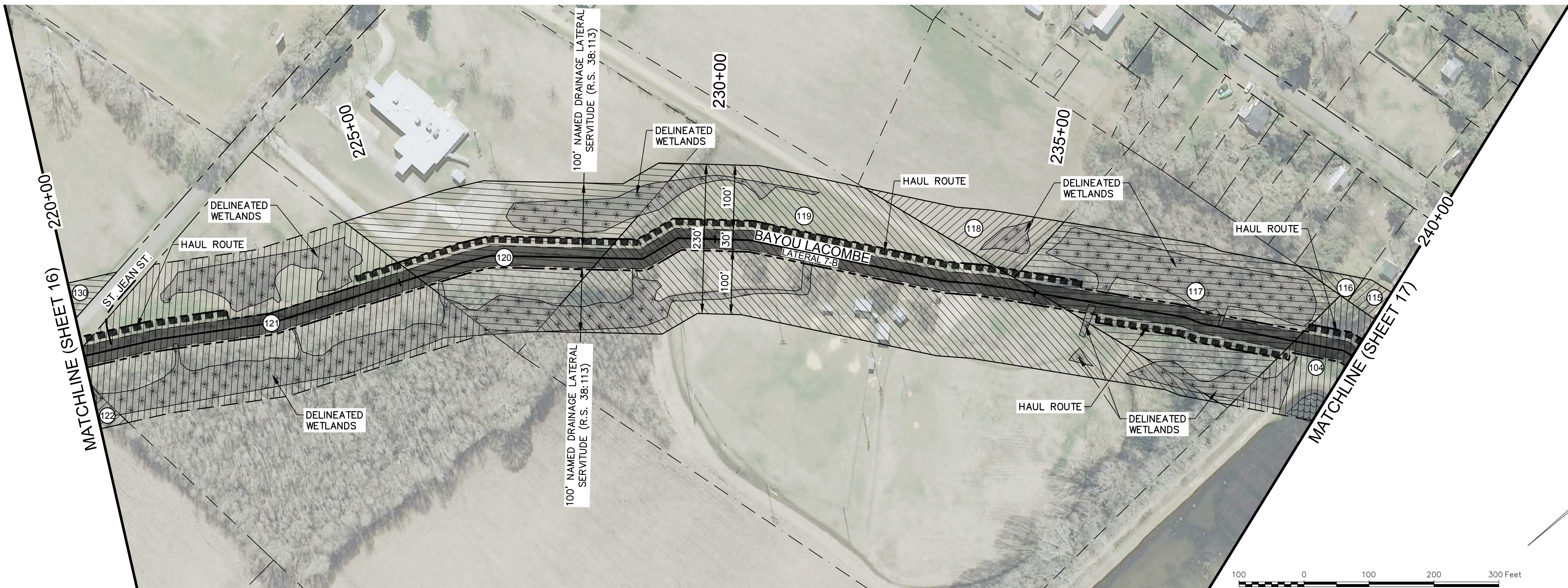

2 PLAN  
SCALE: 1"=100'

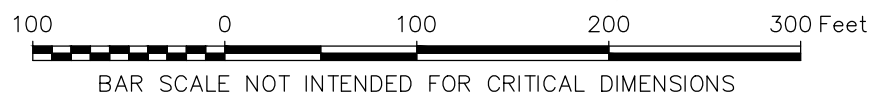

ADJACENT PROPERTY PARCEL MAP (4 OF 5)

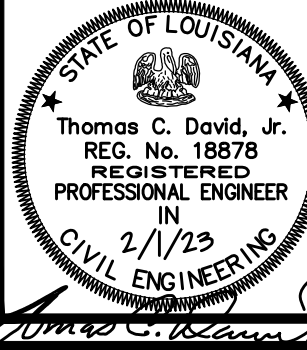

THE INFORMATION CONTAINED HEREIN IS  
OF A PROPRIETARY NATURE AND IS  
SUBMITTED IN CONFIDENCE FOR  
USE BY THE CLIENTS OF  
PAN AMERICAN ENGINEERS, LLC ONLY.  
THIS DOCUMENT HAS BEEN PREPARED  
SPECIFICALLY FOR USE ON THIS  
PROJECT AND IS EXPRESSLY  
PROHIBITED TO BE USED FOR ANY  
OTHER PROJECT, PURPOSE, LOCATION,  
PUBLICATION, REPRODUCTION,  
PRODUCTION, DISTRIBUTION OR  
DISSEMINATION IN WHOLE OR PART  
WITHOUT THE WRITTEN CONSENT OF  
PAN AMERICAN ENGINEERS, LLC.  
RECEIPT OR POSSESSION OF THIS  
INFORMATION CONFERES NO RIGHT OR  
LICENSE TO USE OR DISCLOSE TO  
OTHERS THE SUBJECT MATTER  
CONTAINED HEREIN FOR ANY USES BUT  
AUTHORIZED PURPOSES.  
© COPYRIGHT 2023 BY  
PAN AMERICAN ENGINEERS, LLC  
ALL RIGHTS RESERVED

☒ THIS DRAWING IS  
APPROVED FOR  
CONSTRUCTION.  
☐ THIS DRAWING IS NOT  
APPROVED FOR  
CONSTRUCTION.

DRAWN BY P.A.E.

DATE 12/22

REVISION DATE

CHECKED T.C.D

BOOK NO. N/A

JOB NO. 12071

DWG. NO. 14208

SCALE SHOWN

OWNER  
PROJECT  
TOWN OF MANSURA, LOUISIANA  
CHANNEL IMPROVEMENTS (BAYOU LACOMBE  
(LATERAL L-7B) AND LATERAL L-7)  
LOUISIANA WATERSHED PROJECTS GRANT PROGRAM:  
LOCAL AND REGIONAL ROUND 1  
LWI PROJECT NO. 2000697249

SHEET NUMBER  
16  
OF 76

THE LOCATION OF EXISTING UNDERGROUND UTILITIES ARE SHOWN IN AN APPROXIMATE  
WAY ONLY. THE CONTRACTOR SHALL DETERMINE THE EXACT LOCATION OF ALL EXISTING  
UTILITIES BEFORE COMMENCING WORK. HE AGREES TO BE FULLY RESPONSIBLE FOR ANY  
AND ALL DAMAGES WHICH MIGHT BE OCCASIONED BY HIS FAILURE TO EXACTLY LOCATE  
AND PRESERVE ANY AND ALL UNDERGROUND UTILITIES.



CALL LOUISIANA ONE CALL - JUST DIAL 811  
LOUISIANA STATE LAW, SECTION R.S. 40:1748.15, REQUIRES EXCAVATORS AND DEMOLISHERS TO NOTIFY  
A REGIONAL NOTIFICATION CENTER BY TELEPHONE 48 HOURS TO 120 HOURS IN ADVANCE OF ANY  
EXCAVATION OR DEMOLITION ACTIVITY. THE OWNERS/OPERATORS OF ANY UNDERGROUND FACILITY MUST  
THEN MARK THE AREA OR PROVIDE INFORMATION THAT WILL ENABLE AN EXCAVATOR OR DEMOLISHER TO  
DETERMINE THE LOCATION OF UNDERGROUND FACILITIES.

THESE DRAWINGS DO NOT  
INCLUDE COMPONENTS FOR  
CONSTRUCTION SAFETY.

SCALE NOTE  
SCALE BAR SHOWN IS ONE INCH  
LONG AT FULL SCALE WHEN  
SCALING DRAWINGS. MEASURE  
BAR TO DETERMINE IF SCALE  
SHOWN WILL REQUIRE ADJUSTING.

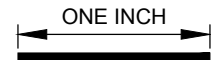

PAN AMERICAN ENGINEERS, LLC  
1717 JACKSON STREET (71301)  
P.O. BOX 8599 (71306)  
ALEXANDRIA, LA.

OCD SUBMITTAL



PRINTED: 2/9/2023 1:34 PM  
FILE PATH: M:\12071 - MANSURA - ENG BAYOU LACOMBE LWI\DESIGN\SHEETS\12071 Plan - Servitudes.dwg

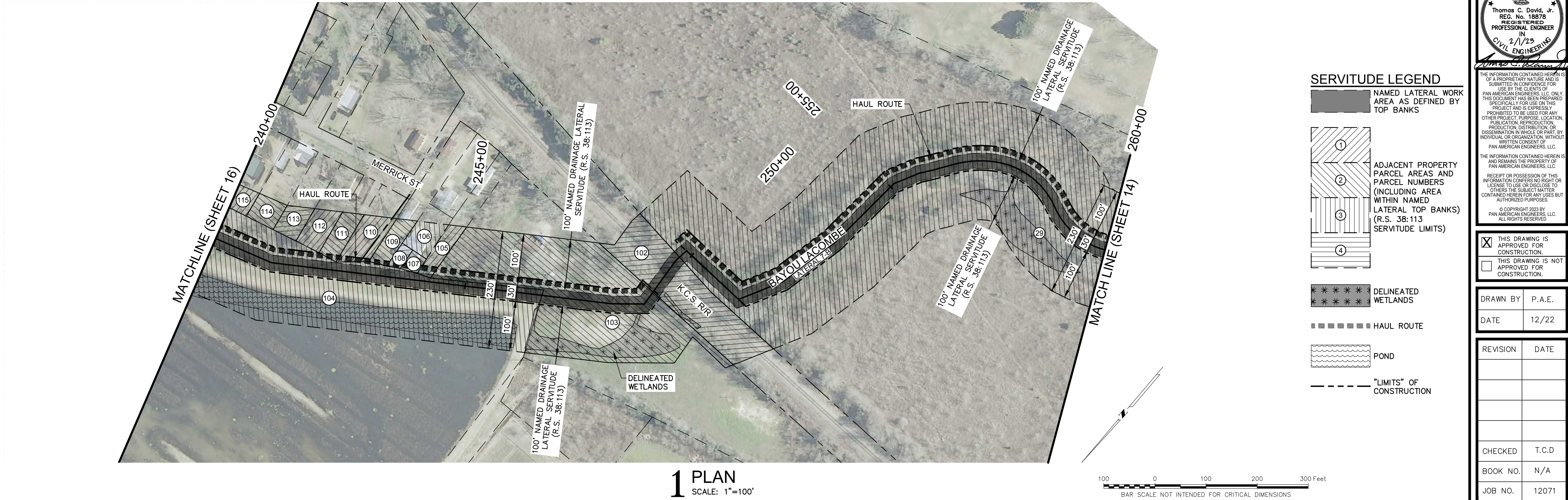

1 PLAN  
SCALE: 1"=100'

SERVITUDE LEGEND

- NAMED LATERAL WORK AREA AS DEFINED BY TOP BANKS
- ADJACENT PROPERTY PARCEL AREAS AND PARCEL NUMBERS (INCLUDING AREA WITHIN NAMED LATERAL TOP BANKS) (R.S. 38:113 SERVITUDE LIMITS)
- DELINEATED WETLANDS
- HAUL ROUTE
- POND
- "LIMITS" OF CONSTRUCTION

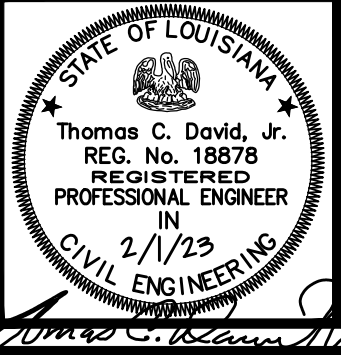

THE INFORMATION CONTAINED HEREIN IS OF A PROPRIETARY NATURE AND IS SUBMITTED IN CONFIDENCE FOR USE BY THE CLIENTS OF PAN AMERICAN ENGINEERS, LLC ONLY. THIS DOCUMENT HAS BEEN PREPARED SPECIFICALLY FOR USE ON THIS PROJECT AND IS EXPRESSLY PROHIBITED TO BE USED FOR ANY OTHER PROJECT, PURPOSE, LOCATION, PUBLICATION, REPRODUCTION, OR DISSEMINATION IN WHOLE OR PART, WITHOUT THE WRITTEN CONSENT OF PAN AMERICAN ENGINEERS, LLC. RECEIPT OR POSSESSION OF THIS INFORMATION CONFERES NO RIGHT OR LICENSE TO USE OR DISCLOSE TO OTHERS THE SUBJECT MATTER CONTAINED HEREIN FOR ANY USES BUT AUTHORIZED PURPOSES. © COPYRIGHT 2023 BY PAN AMERICAN ENGINEERS, LLC. ALL RIGHTS RESERVED.

<input checked="" type="checkbox"/>	THIS DRAWING IS APPROVED FOR CONSTRUCTION.
<input type="checkbox"/>	THIS DRAWING IS NOT APPROVED FOR CONSTRUCTION.

DRAWN BY	P.A.E.
DATE	12/22

REVISION	DATE
CHECKED	T.C.D
BOOK NO.	N/A
JOB NO.	12071

DWG. NO.	14208
SCALE	SHOWN

OWNER  
TOWN OF MANSURA, LOUISIANA  
PROJECT  
CHANNEL IMPROVEMENTS (BAYOU LACOMBE LATERAL L-7B) AND LATERAL L-7  
(LOUISIANA WATERSHED PROJECTS GRANT PROGRAM: LOCAL AND REGIONAL ROUND 1  
LWI PROJECT NO. 2000697249

SHEET NUMBER  
17  
OF 76

ADJACENT PROPERTY PARCEL MAP (5 OF 5)

THE LOCATION OF EXISTING UNDERGROUND UTILITIES ARE SHOWN IN AN APPROXIMATE WAY ONLY. THE CONTRACTOR SHALL DETERMINE THE EXACT LOCATION OF ALL EXISTING UTILITIES BEFORE COMMENCING WORK. HE AGREES TO BE FULLY RESPONSIBLE FOR ANY AND ALL DAMAGES WHICH MIGHT BE OCCASIONED BY HIS FAILURE TO EXACTLY LOCATE AND PRESERVE ANY AND ALL UNDERGROUND UTILITIES.



CALL LOUISIANA ONE CALL - JUST DIAL 811  
LOUISIANA STATE LAW, SECTION R.S. 40:1748.15, REQUIRES EXCAVATORS AND DEMOLISHERS TO NOTIFY A REGIONAL NOTIFICATION CENTER BY TELEPHONE 48 HOURS TO 120 HOURS IN ADVANCE OF ANY EXCAVATION OR DEMOLITION ACTIVITY. THE OWNERS/OPERATORS OF ANY UNDERGROUND FACILITY MUST THEN MARK THE AREA OR PROVIDE INFORMATION THAT WILL ENABLE AN EXCAVATOR OR DEMOLISHER TO DETERMINE THE LOCATION OF UNDERGROUND FACILITIES.

THESE DRAWINGS DO NOT INCLUDE COMPONENTS FOR CONSTRUCTION SAFETY.

SCALE NOTE  
SCALE BAR SHOWN IS ONE INCH LONG AT FULL SCALE WHEN SCALING DRAWINGS. MEASURE BAR TO DETERMINE IF SCALE SHOWN WILL REQUIRE ADJUSTING.

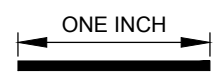

PAN AMERICAN ENGINEERS, LLC  
1717 JACKSON STREET (71301)  
P.O. BOX 8599 (71306)  
ALEXANDRIA, LA.

OCD SUBMITTAL





1 PLAN  
SCALE: 1"=100'

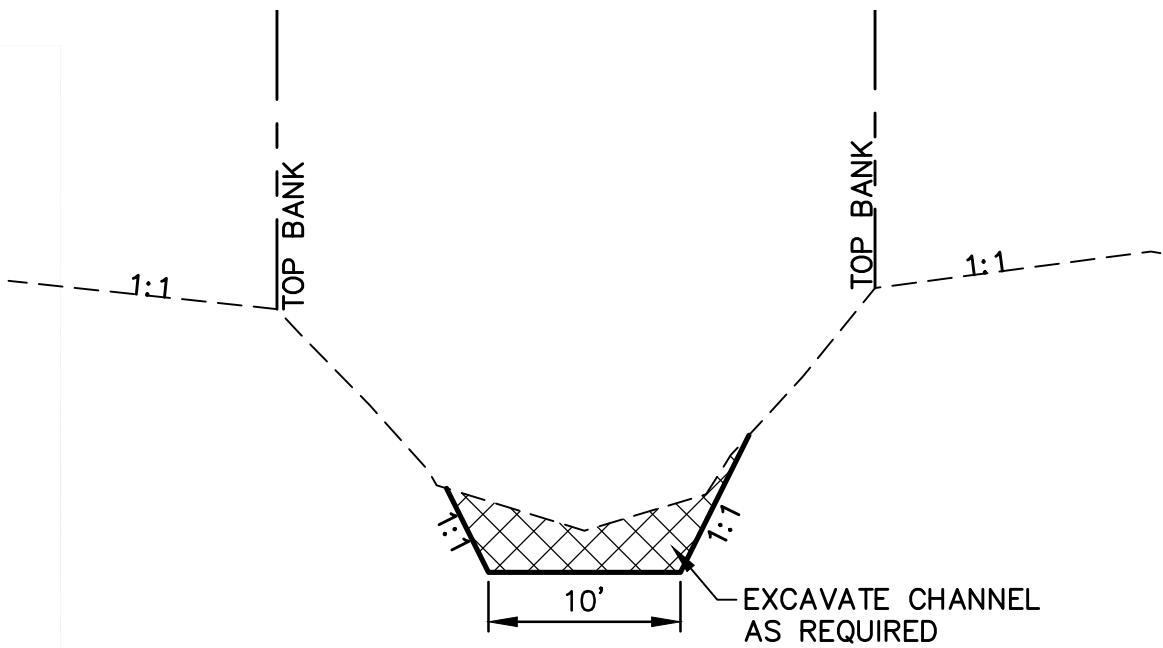
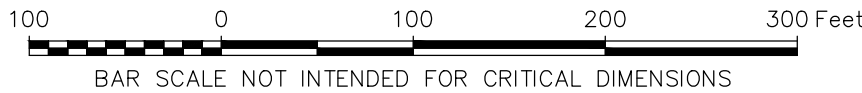

3 EXCAVATED SECTION  
N.T.S.

4 CROSS SECTIONS  
(SEE SHEETS 50 - 76)

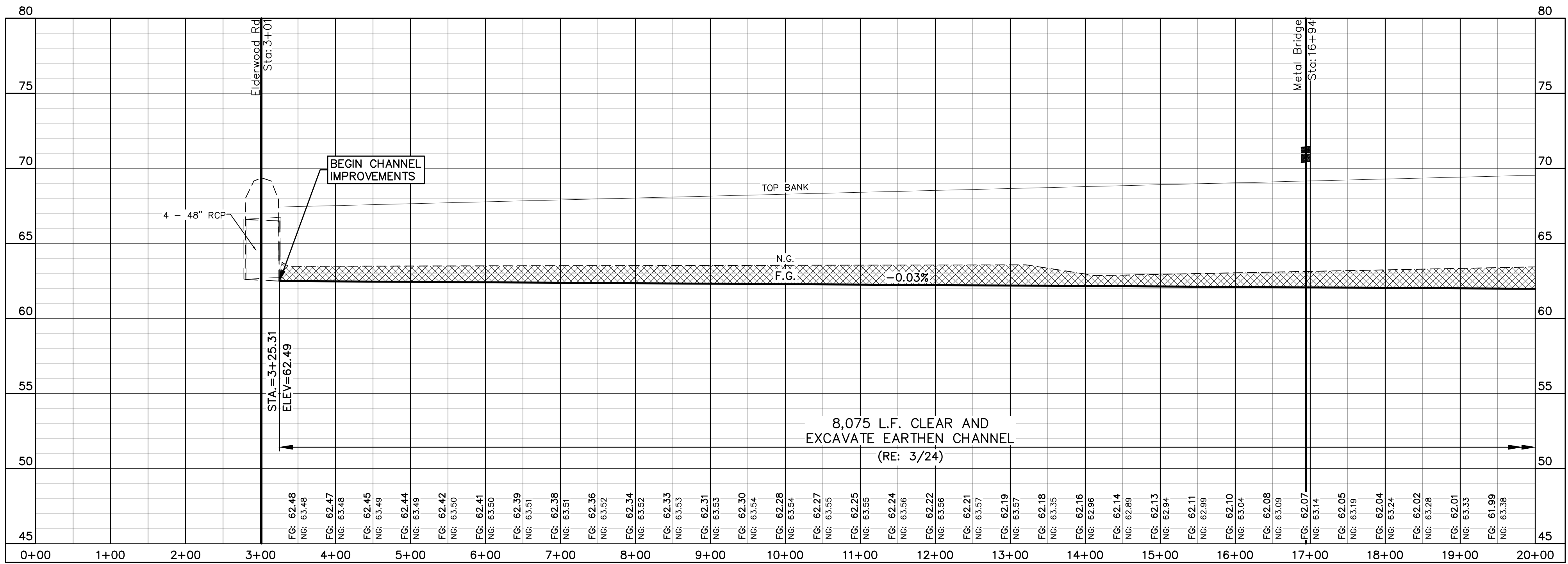

2 PROFILE  
SCALE: 1"=100' HORIZ  
1"=20' VERT.

PLAN AND PROFILE SHEET (1 OF 18)

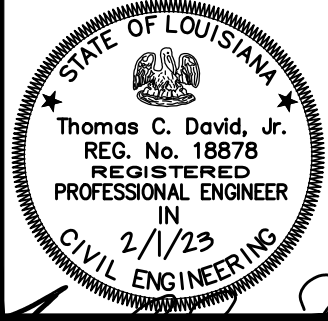

THE INFORMATION CONTAINED HEREIN IS OF A PROPRIETARY NATURE AND IS SUBMITTED IN CONFIDENCE FOR USE BY THE CLIENTS OF PAN AMERICAN ENGINEERS, LLC ONLY. THIS DOCUMENT HAS BEEN PREPARED SPECIFICALLY FOR USE ON THIS PROJECT AND IS EXPRESSLY PROHIBITED TO BE USED FOR ANY OTHER PROJECT, PURPOSE, LOCATION, PUBLICATION, REPRODUCTION, PRODUCTION, DISTRIBUTION, OR DISSEMINATION IN WHOLE OR PART BY INDIVIDUAL OR ORGANIZATION, WITHOUT WRITTEN CONSENT OF PAN AMERICAN ENGINEERS, LLC. RECEIPT OR POSSESSION OF THIS INFORMATION CONFERES NO RIGHT OR LICENSE TO USE OR DISCLOSE TO OTHERS THE SUBJECT MATTER CONTAINED HEREIN FOR ANY USES BUT AUTHORIZED PURPOSES. © COPYRIGHT 2023 BY PAN AMERICAN ENGINEERS, LLC. ALL RIGHTS RESERVED.

☒ THIS DRAWING IS APPROVED FOR CONSTRUCTION.  
☐ THIS DRAWING IS NOT APPROVED FOR CONSTRUCTION.

DRAWN BY P.A.E.  
DATE 12/22

REVISION	DATE
CHECKED	T.C.D
BOOK NO.	N/A
JOB NO.	12071

DWG. NO. 14208  
SCALE SHOWN

OWNER  
TOWN OF MANSURA, LOUISIANA  
PROJECT  
CHANNEL IMPROVEMENTS (BAYOU LACOMBE (LATERAL L-7B) AND LATERAL L-7) (LOUISIANA WATERSHED PROJECTS GRANT PROGRAM: LOCAL AND REGIONAL ROUND 1)  
LWI PROJECT NO. 2000697249

SHEET NUMBER  
24  
OF 76

THE LOCATION OF EXISTING UNDERGROUND UTILITIES ARE SHOWN IN AN APPROXIMATE WAY ONLY. THE CONTRACTOR SHALL DETERMINE THE EXACT LOCATION OF ALL EXISTING UTILITIES BEFORE COMMENCING WORK. HE AGREES TO BE FULLY RESPONSIBLE FOR ANY AND ALL DAMAGES WHICH MIGHT BE OCCASIONED BY HIS FAILURE TO EXACTLY LOCATE AND PRESERVE ANY AND ALL UNDERGROUND UTILITIES.



CALL LOUISIANA ONE CALL - JUST DIAL 811  
LOUISIANA STATE LAW, SECTION R.S. 40:1748.15, REQUIRES EXCAVATORS AND DEMOLISHERS TO NOTIFY A REGIONAL NOTIFICATION CENTER BY TELEPHONE 48 HOURS TO 120 HOURS IN ADVANCE OF ANY EXCAVATION OR DEMOLITION ACTIVITY. THE OWNERS/OPERATORS OF ANY UNDERGROUND FACILITY MUST THEN MARK THE AREA OR PROVIDE INFORMATION THAT WILL ENABLE AN EXCAVATOR OR DEMOLISHER TO DETERMINE THE LOCATION OF UNDERGROUND FACILITIES.

THESE DRAWINGS DO NOT INCLUDE COMPONENTS FOR CONSTRUCTION SAFETY.

SCALE NOTE  
SCALE BAR SHOWN IS ONE INCH LONG AT FULL SCALE WHEN SCALING DRAWINGS. MEASURE BAR TO DETERMINE IF SCALE SHOWN WILL REQUIRE ADJUSTING.

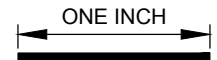

PAN AMERICAN ENGINEERS, LLC  
1717 JACKSON STREET (71301)  
P.O. BOX 8599 (71306)  
ALEXANDRIA, LA.

OCD SUBMITTAL







PRINTED: 2/9/2023 1:35 PM  
FILE PATH: M:\12071 - MANSURA - ENG BAYOU LACOMBE LWN\DESIGN\SHEETS\12071 Plan & Profile-Ditch.dwg



**1 PLAN**  
SCALE: 1"=100'

### 3 EXCAVATED SECTION (RE: 3/24)

### 4 CROSS SECTIONS (SEE SHEETS 50 - 76)

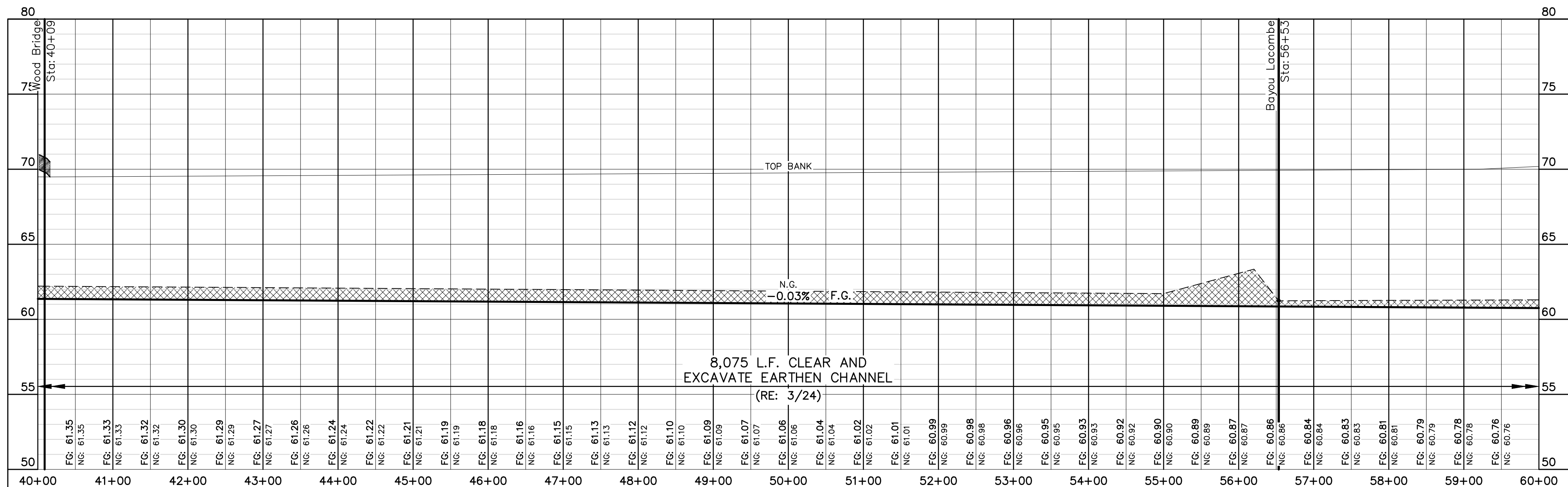

**2 PROFILE**  
SCALE: 1"=100' HORIZ  
1"=20' VERT.

PLAN AND PROFILE SHEET (3 OF 18)

THE LOCATION OF EXISTING UNDERGROUND UTILITIES ARE SHOWN IN AN APPROXIMATE WAY ONLY. THE CONTRACTOR SHALL DETERMINE THE EXACT LOCATION OF ALL EXISTING UTILITIES BEFORE COMMENCING WORK. HE AGREES TO BE FULLY RESPONSIBLE FOR ANY AND ALL DAMAGES WHICH MIGHT BE OCCASIONED BY HIS FAILURE TO EXACTLY LOCATE AND PRESERVE ANY AND ALL UNDERGROUND UTILITIES.



**CALL LOUISIANA ONE CALL - JUST DIAL 811**  
LOUISIANA STATE LAW, SECTION R.S. 40:1748.15, REQUIRES EXCAVATORS AND DEMOLISHERS TO NOTIFY A REGIONAL NOTIFICATION CENTER BY TELEPHONE 48 HOURS TO 120 HOURS IN ADVANCE OF ANY EXCAVATION OR DEMOLITION ACTIVITY. THE OWNERS/OPERATORS OF ANY UNDERGROUND FACILITY MUST THEN MARK THE AREA OR PROVIDE INFORMATION THAT WILL ENABLE AN EXCAVATOR OR DEMOLISHER TO DETERMINE THE LOCATION OF UNDERGROUND FACILITIES.

THESE DRAWINGS DO NOT  
INCLUDE COMPONENTS FOR  
CONSTRUCTION SAFETY.

**SCALE NOTE**  
SCALE BAR SHOWN IS ONE INCH  
LONG AT FULL SCALE WHEN  
SCALING DRAWINGS. MEASURE  
BAR TO DETERMINE IF SCALE  
SHOWN WILL REQUIRE ADJUSTING.

ONE INCH



**PAN AMERICAN ENGINEERS, LLC**  
1717 JACKSON STREET (71301)  
P.O. BOX 8599 (71306)  
ALEXANDRIA, LA.

OCD SUBMITTAL

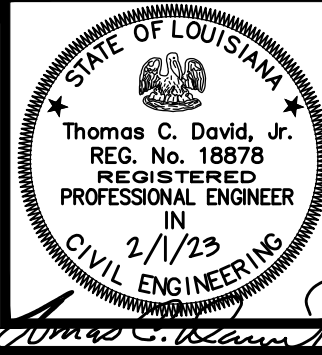

THE INFORMATION CONTAINED HEREIN IS  
OF A PROPRIETARY NATURE AND IS  
SUBMITTED IN CONFIDENCE FOR  
USE BY THE CLIENTS OF  
PAN AMERICAN ENGINEERS, LLC ONLY.  
THIS DOCUMENT HAS BEEN PREPARED  
SPECIFICALLY FOR USE ON THIS  
PROJECT AND IS EXPRESSLY  
PROHIBITED TO BE USED FOR ANY  
OTHER PROJECT, PURPOSE, LOCATION,  
PUBLICATION, REPRODUCTION,  
PRODUCTION, DISTRIBUTION, OR  
DISSEMINATION IN WHOLE OR PART  
WITHOUT THE WRITTEN CONSENT OF  
PAN AMERICAN ENGINEERS, LLC.  
RECEIPT OR POSSESSION OF THIS  
INFORMATION CONFERES NO RIGHT OR  
LICENSE TO USE OR DISCLOSE TO  
OTHERS THE SUBJECT MATTER  
CONTAINED HEREIN FOR ANY USES BUT  
AUTHORIZED PURPOSES.  
© COPYRIGHT 2023 BY  
PAN AMERICAN ENGINEERS, LLC  
ALL RIGHTS RESERVED

☒ THIS DRAWING IS  
APPROVED FOR  
CONSTRUCTION.  
☐ THIS DRAWING IS NOT  
APPROVED FOR  
CONSTRUCTION.

DRAWN BY P.A.E.  
DATE 12/22

REVISION	DATE
CHECKED	T.C.D
BOOK NO.	N/A
JOB NO.	12071

DWG. NO. 14208  
SCALE SHOWN

OWNER  
**TOWN OF MANSURA, LOUISIANA**  
PROJECT  
**CHANNEL IMPROVEMENTS (BAYOU LACOMBE  
(LATERAL L-7B) AND LATERAL L-7)  
LOUISIANA WATERSHED PROJECTS GRANT PROGRAM:  
LOCAL AND REGIONAL ROUND 1  
LW PROJECT NO. 2000697249**

SHEET NUMBER  
**26**  
**OF 76**



PRINTED: 2/9/2023 1:35 PM  
FILE PATH: M:\12071 - MANSURA - ENG BAYOU LACOMBE\DESIGN\SHEETS\12071 Plan & Profile-Ditch.dwg

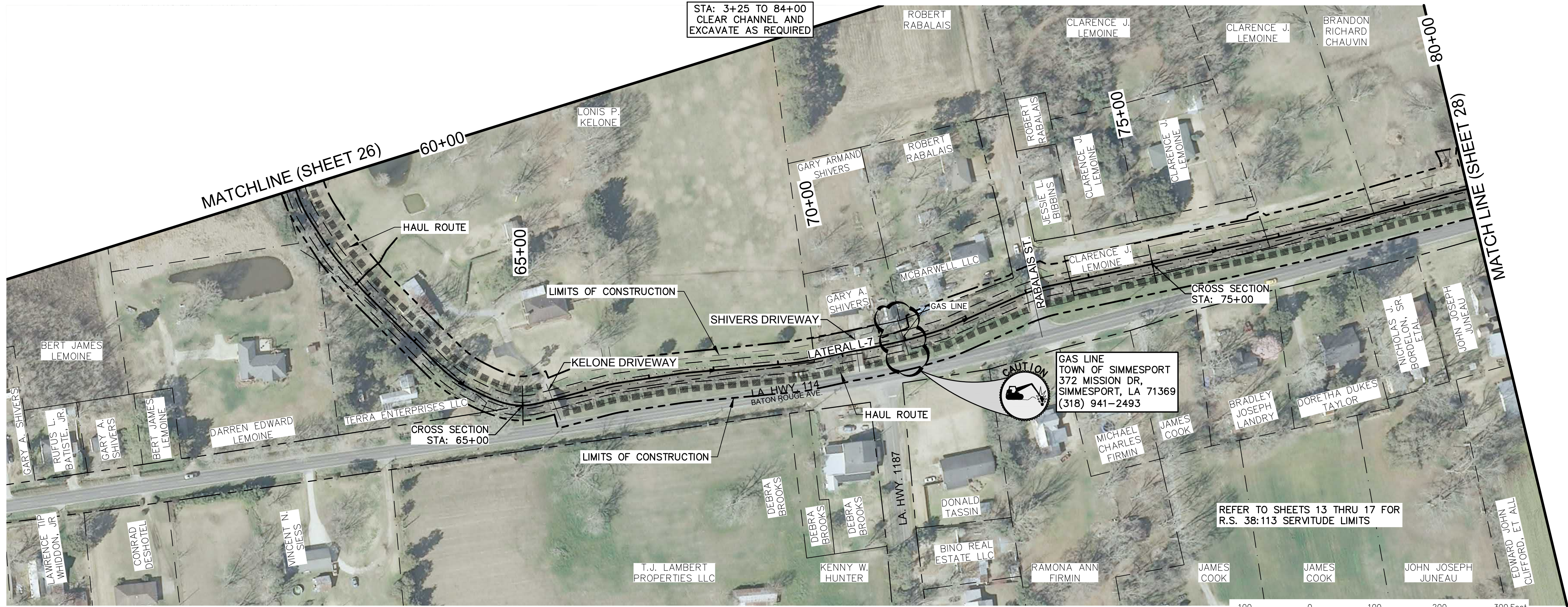

### 3 EXCAVATED SECTION

(RE: 3/24)

SCALE CHANGE  
SHEET 27 1" = 100' TO  
SHEET 28 1" = 20'

### 4 CROSS SECTIONS

(SEE SHEETS 50 - 76)

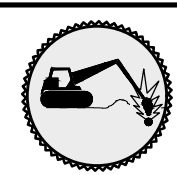

"CAUTION"  
THIS SYMBOL DENOTES APPARENT EXISTING  
UTILITIES EITHER BURIED OR OVERHEAD.  
CONTRACTOR SHALL EXERCISE EXTREME  
CAUTION WHILE WORKING IN THIS AREA.

### 1 PLAN

SCALE: 1"=100'

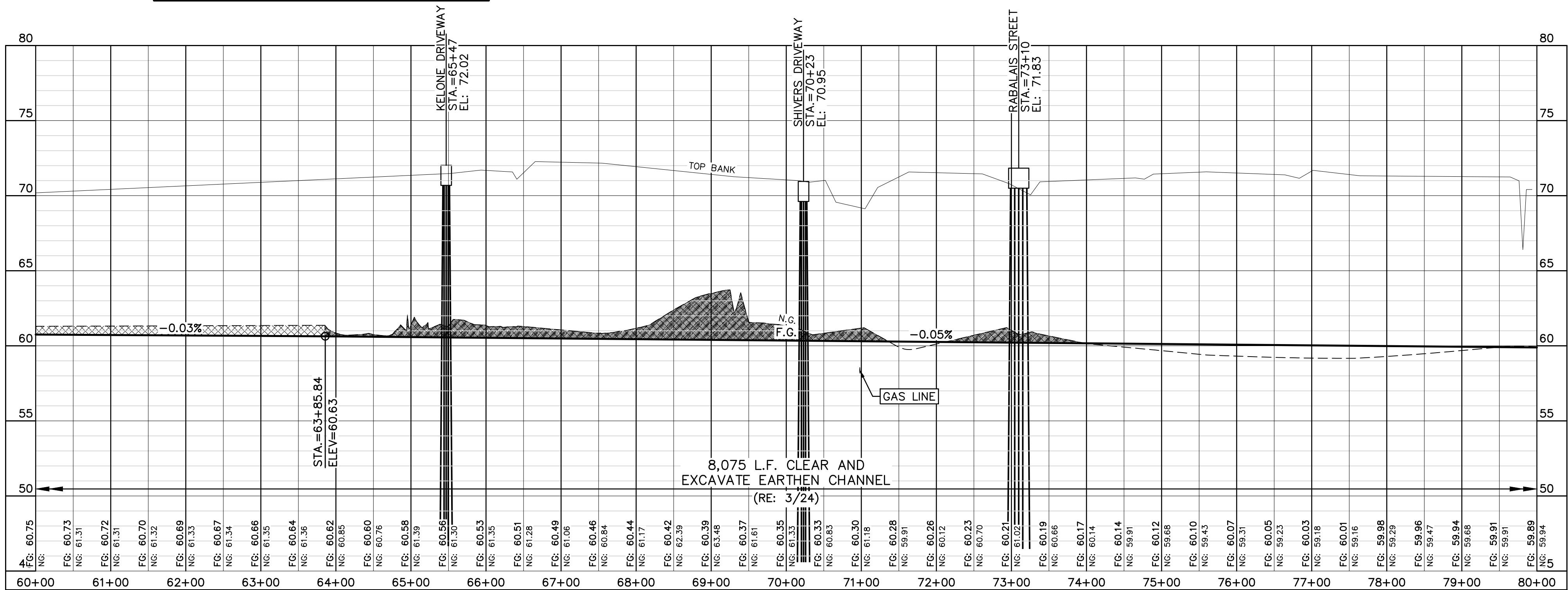

### 2 PROFILE

SCALE: 1"=100' HORIZ  
1"=20' VERT.

PLAN AND PROFILE SHEET (4 OF 18)

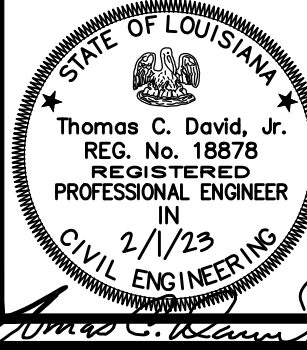

THE INFORMATION CONTAINED HEREIN IS  
OF A PROPRIETARY NATURE AND IS  
SUBMITTED IN CONFIDENCE FOR  
USE BY THE CLIENTS OF  
PAN AMERICAN ENGINEERS, LLC ONLY.  
THIS DOCUMENT HAS BEEN PREPARED  
SPECIFICALLY FOR USE ON THIS  
PROJECT AND IS EXPRESSLY  
PROHIBITED TO BE USED FOR ANY  
OTHER PROJECT, PURPOSE, LOCATION,  
PUBLICATION, REPRODUCTION,  
PRODUCTION, DISTRIBUTION, OR  
DISSEMINATION IN WHOLE OR PART BY  
INDIVIDUAL OR ORGANIZATION, WITHOUT  
THE WRITTEN CONSENT OF  
PAN AMERICAN ENGINEERS, LLC.  
RECEIPT OR POSSESSION OF THIS  
INFORMATION CONFERES NO RIGHT OR  
LICENSE TO USE OR DISCLOSE TO  
OTHERS THE SUBJECT MATTER  
CONTAINED HEREIN FOR ANY PURPOSES BUT  
AUTHORIZED PURPOSES.  
© COPYRIGHT 2023 BY  
PAN AMERICAN ENGINEERS, LLC  
ALL RIGHTS RESERVED

☒ THIS DRAWING IS  
APPROVED FOR  
CONSTRUCTION.  
☐ THIS DRAWING IS NOT  
APPROVED FOR  
CONSTRUCTION.

DRAWN BY P.A.E.

DATE 12/22

REVISION DATE

CHECKED T.C.D

BOOK NO. N/A

JOB NO. 12071

DWG. NO. 14208

SCALE SHOWN

OWNER  
TOWN OF MANSURA, LOUISIANA  
PROJECT  
CHANNEL IMPROVEMENTS (BAYOU LACOMBE  
(LATERAL L-7B) AND LATERAL L-7)  
LOUISIANA WATERSHED PROJECTS GRANT PROGRAM:  
LOCAL AND REGIONAL ROUND 1  
LWI PROJECT NO. 2000697249

SHEET NUMBER

27  
OF 76

THE LOCATION OF EXISTING UNDERGROUND UTILITIES ARE SHOWN IN AN APPROXIMATE  
WAY ONLY. THE CONTRACTOR SHALL DETERMINE THE EXACT LOCATION OF ALL EXISTING  
UTILITIES BEFORE COMMENCING WORK. HE AGREES TO BE FULLY RESPONSIBLE FOR ANY  
AND ALL DAMAGES WHICH MIGHT BE OCCASIONED BY HIS FAILURE TO EXACTLY LOCATE  
AND PRESERVE ANY AND ALL UNDERGROUND UTILITIES.



CALL LOUISIANA ONE CALL - JUST DIAL 811  
LOUISIANA STATE LAW, SECTION R.S. 40:1748.15, REQUIRES EXCAVATORS AND DEMOLISHERS TO NOTIFY  
A REGIONAL NOTIFICATION CENTER BY TELEPHONE 48 HOURS TO 120 HOURS IN ADVANCE OF ANY  
EXCAVATION OR DEMOLITION ACTIVITY. THE OWNERS/OPERATORS OF ANY UNDERGROUND FACILITY MUST  
THEN MARK THE AREA OR PROVIDE INFORMATION THAT WILL ENABLE AN EXCAVATOR OR DEMOLISHER TO  
DETERMINE THE LOCATION OF UNDERGROUND FACILITIES.

THESE DRAWINGS DO NOT  
INCLUDE COMPONENTS FOR  
CONSTRUCTION SAFETY.

SCALE NOTE  
SCALE BAR SHOWN IS ONE INCH  
LONG AT FULL SCALE WHEN  
SCALING DRAWINGS. MEASURE  
BAR TO DETERMINE IF SCALE  
SHOWN WILL REQUIRE ADJUSTING.

ONE INCH

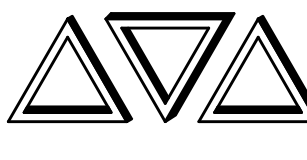

PAN AMERICAN ENGINEERS, LLC  
1717 JACKSON STREET (71301)  
P.O. BOX 8599 (71306)  
ALEXANDRIA, LA.

OCD SUBMITTAL



PRINTED: 2/9/2023 1:36 PM  
FILE PATH: M:\12071 - MANSURA - ENG BAYOU LACOMBE LWN\DESIGN\SHEETS\12071 Plan & Profile-Paved Channel.dwg

SCALE CHANGE  
SHEET 27 1" = 100' TO  
SHEET 28 1" = 20'

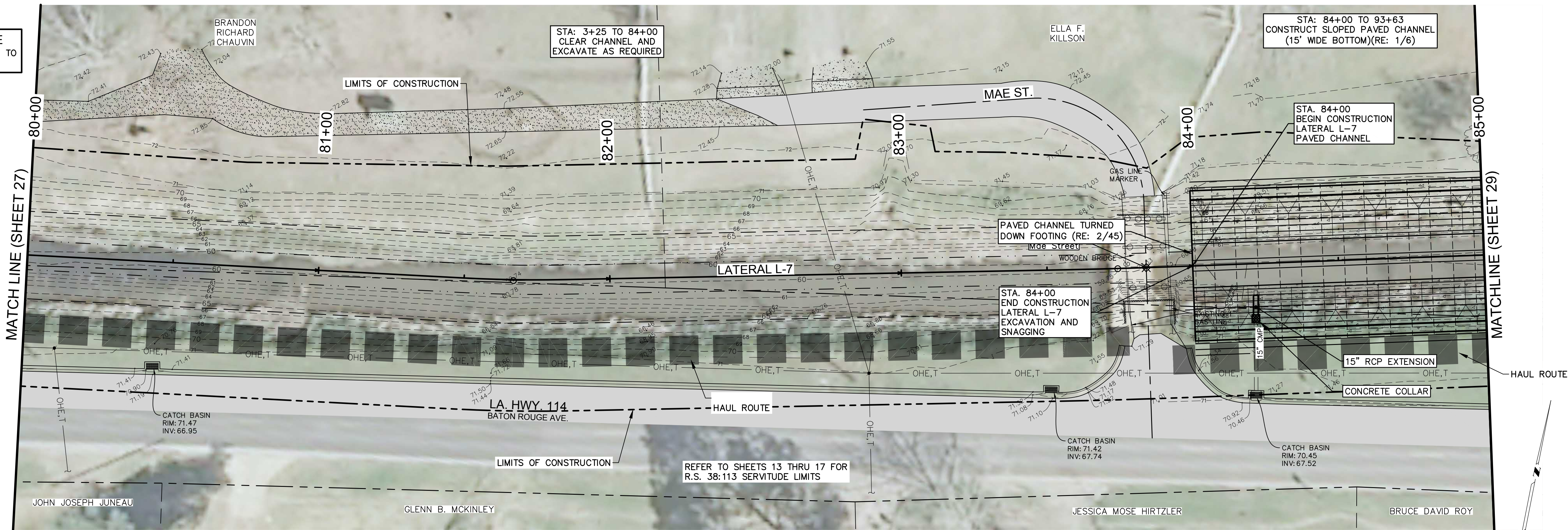

1 PLAN  
SCALE: 1"=20'

20 0 20 40 60 Feet  
BAR SCALE NOT INTENDED FOR CRITICAL DIMENSIONS

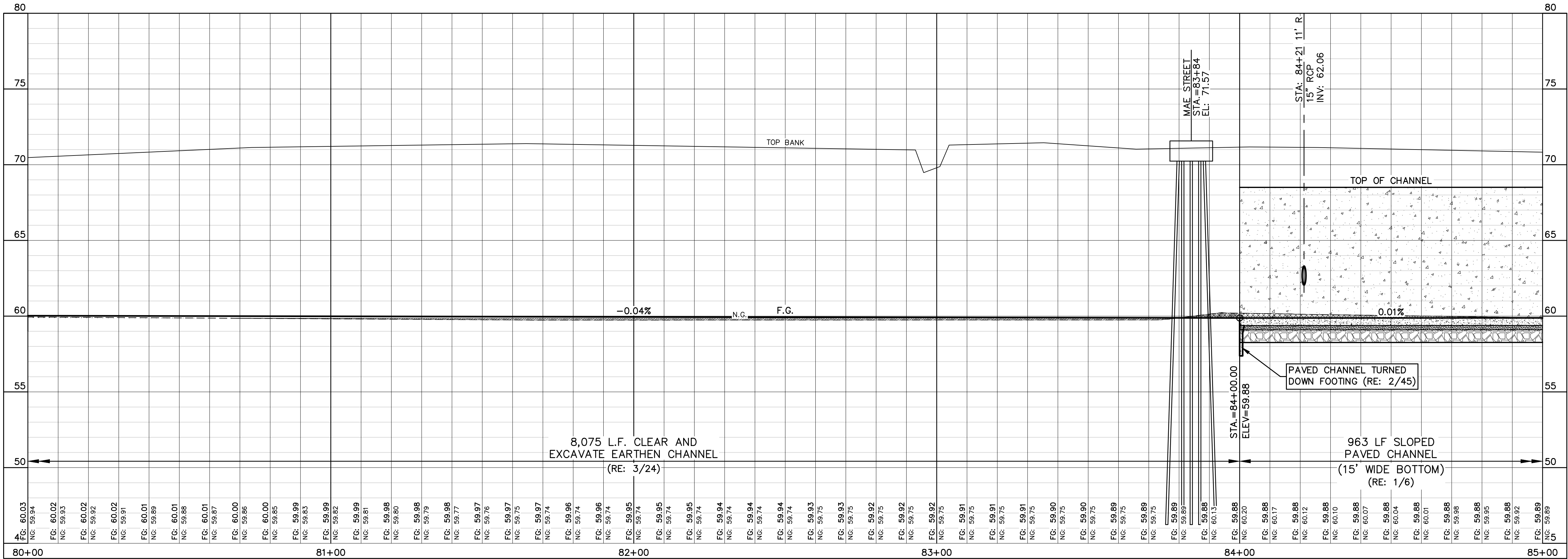

2 PROFILE  
SCALE: 1"=20' HORIZ  
1"=4' VERT.

PLAN AND PROFILE SHEET (5 OF 18)

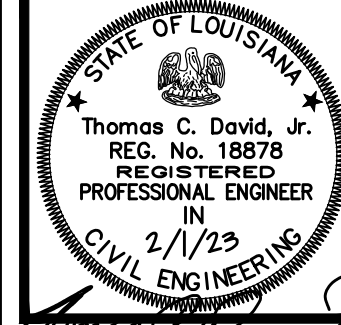

THE INFORMATION CONTAINED HEREIN IS THE PROPERTY OF PAN AMERICAN ENGINEERS, LLC. IT IS TO BE USED ONLY FOR THE PROJECT AND IS NOT TO BE REPRODUCED, COPIED, OR TRANSMITTED IN ANY FORM OR BY ANY MEANS, ELECTRONIC OR MECHANICAL, INCLUDING PHOTOCOPYING, RECORDING, OR BY ANY INFORMATION STORAGE AND RETRIEVAL SYSTEM, WITHOUT THE WRITTEN CONSENT OF PAN AMERICAN ENGINEERS, LLC. RECEIPT OR POSSESSION OF THIS INFORMATION CONFERES NO RIGHT OR LICENSE TO USE OR DISCLOSE TO OTHERS THE SUBJECT MATTER CONTAINED HEREIN FOR ANY PURPOSES BUT AUTHORIZED PURPOSES. © COPYRIGHT 2023 BY PAN AMERICAN ENGINEERS, LLC. ALL RIGHTS RESERVED.

☒ THIS DRAWING IS APPROVED FOR CONSTRUCTION.  
☐ THIS DRAWING IS NOT APPROVED FOR CONSTRUCTION.

DRAWN BY P.A.E.  
DATE 12/22

REVISION	DATE
CHECKED	T.C.D
BOOK NO.	N/A
JOB NO.	12071

DWG. NO. 14208  
SCALE SHOWN

OWNER  
TOWN OF MANSURA, LOUISIANA  
PROJECT  
CHANNEL IMPROVEMENTS (BAYOU LACOMBE (LATERAL L-7B) AND LATERAL L-7) LOUISIANA WATERSHED PROJECTS GRANT PROGRAM: LOCAL AND REGIONAL ROUND 1 LWI PROJECT NO. 2000697249

SHEET NUMBER  
28  
OF 76

THE LOCATION OF EXISTING UNDERGROUND UTILITIES ARE SHOWN IN AN APPROXIMATE WAY ONLY. THE CONTRACTOR SHALL DETERMINE THE EXACT LOCATION OF ALL EXISTING UTILITIES BEFORE COMMENCING WORK. HE AGREES TO BE FULLY RESPONSIBLE FOR ANY AND ALL DAMAGES WHICH MIGHT BE OCCASIONED BY HIS FAILURE TO EXACTLY LOCATE AND PRESERVE ANY AND ALL UNDERGROUND UTILITIES.



CALL LOUISIANA ONE CALL - JUST DIAL 811  
LOUISIANA STATE LAW, SECTION R.S. 40:1748.15, REQUIRES EXCAVATORS AND DEMOLISHERS TO NOTIFY A REGIONAL NOTIFICATION CENTER BY TELEPHONE 48 HOURS TO 120 HOURS IN ADVANCE OF ANY EXCAVATION OR DEMOLITION ACTIVITY. THE OWNERS/OPERATORS OF ANY UNDERGROUND FACILITY MUST THEN MARK THE AREA OR PROVIDE INFORMATION THAT WILL ENABLE AN EXCAVATOR OR DEMOLISHER TO DETERMINE THE LOCATION OF UNDERGROUND FACILITIES.

THESE DRAWINGS DO NOT  
INCLUDE COMPONENTS FOR  
CONSTRUCTION SAFETY.

SCALE NOTE  
SCALE BAR SHOWN IS ONE INCH LONG AT FULL SCALE WHEN SCALING DRAWINGS. MEASURE BAR TO DETERMINE IF SCALE SHOWN WILL REQUIRE ADJUSTING.

ONE INCH

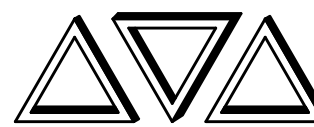

PAN AMERICAN ENGINEERS, LLC  
1717 JACKSON STREET (71301)  
P.O. BOX 8599 (71306)  
ALEXANDRIA, LA.

OCD SUBMITTAL



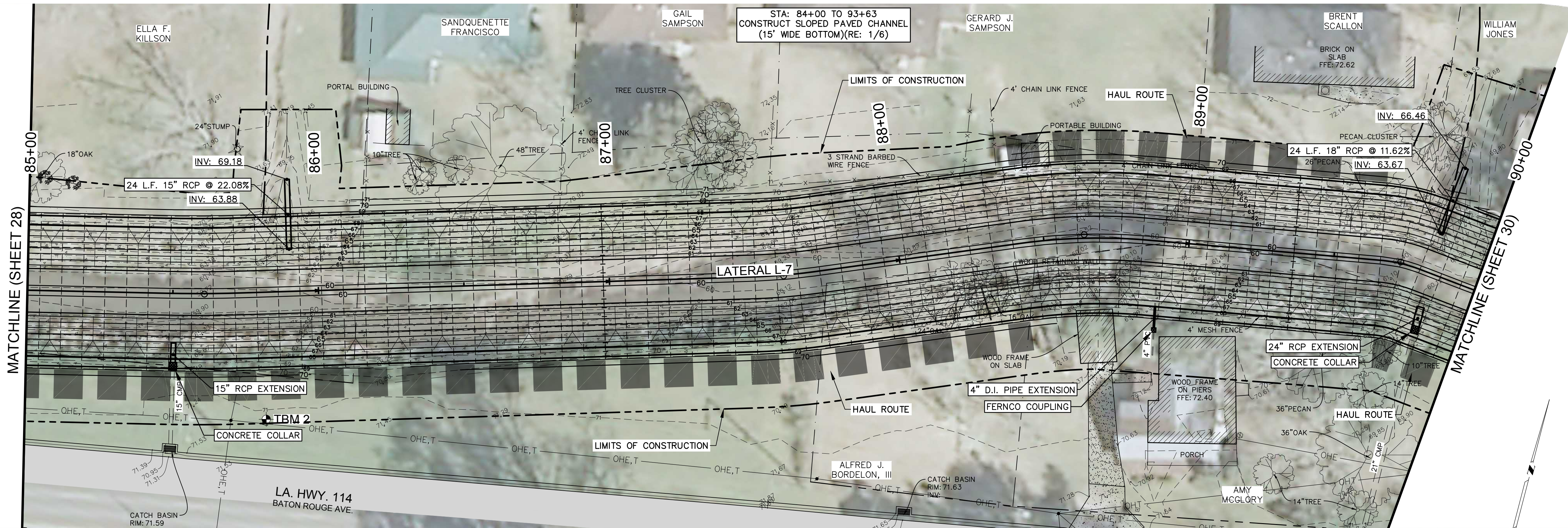

REFER TO SHEETS 13 THRU 17 FOR  
R.S. 38:113 SERVITUDE LIMITS

## 1 PLAN

SCALE: 1"=20'

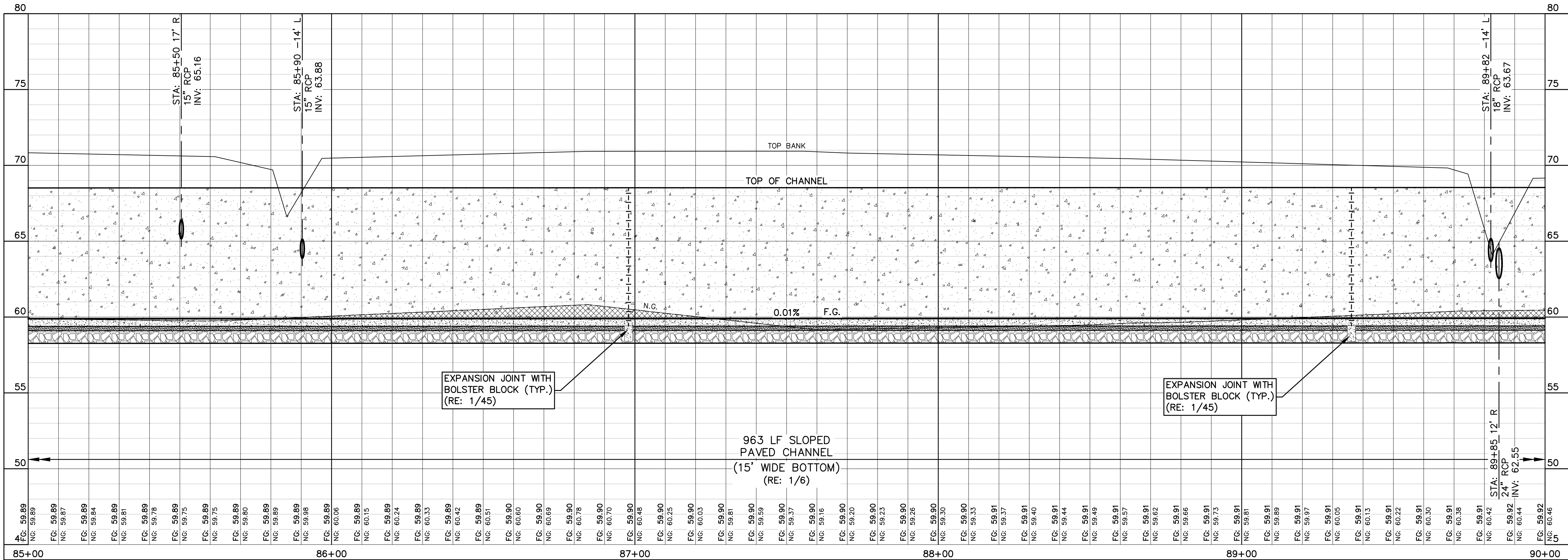
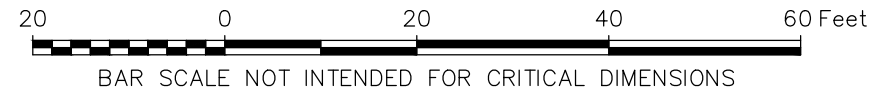

## 2 PROFILE

SCALE: 1"=20' HORIZ  
1"=4' VERT.

PLAN AND PROFILE SHEET (6 OF 18)

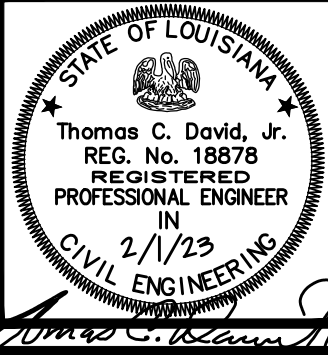

THE INFORMATION CONTAINED HEREIN IS  
OF A PROPRIETARY NATURE AND IS  
SUBMITTED IN CONFIDENCE FOR  
USE BY THE CLIENTS OF  
PAN AMERICAN ENGINEERS, LLC ONLY.  
THIS DOCUMENT HAS BEEN PREPARED  
SPECIFICALLY FOR USE ON THIS  
PROJECT AND IS EXPRESSLY  
PROHIBITED TO BE USED FOR ANY  
OTHER PROJECT, PURPOSE, LOCATION,  
PUBLICATION, REPRODUCTION,  
DISSEMINATION IN WHOLE OR PART BY  
INDIVIDUAL OR ORGANIZATION, WITHOUT  
THE WRITTEN CONSENT OF  
PAN AMERICAN ENGINEERS, LLC.  
RECEIPT OR POSSESSION OF THIS  
INFORMATION CONFERES NO RIGHT OR  
LICENSE TO USE OR DISCLOSE TO  
OTHERS THE SUBJECT MATTER  
CONTAINED HEREIN FOR PURPOSES BUT  
AUTHORIZED PURPOSES.  
© COPYRIGHT 2023 BY  
PAN AMERICAN ENGINEERS, LLC  
ALL RIGHTS RESERVED

☒ THIS DRAWING IS  
APPROVED FOR  
CONSTRUCTION.  
☐ THIS DRAWING IS NOT  
APPROVED FOR  
CONSTRUCTION.

DRAWN BY P.A.E.

DATE 12/22

REVISION DATE

CHECKED T.C.D

BOOK NO. N/A

JOB NO. 12071

DWG. NO. 14208

SCALE SHOWN

OWNER  
PROJECT  
TOWN OF MANSURA, LOUISIANA  
CHANNEL IMPROVEMENTS (BAYOU LACOMBE  
(LATERAL L-7B) AND LATERAL L-7)  
LOUISIANA WATERSHED PROJECTS GRANT PROGRAM:  
LOCAL AND REGIONAL ROUND 1  
LWI PROJECT NO. 2000697249

SHEET NUMBER

29  
OF 76

THE LOCATION OF EXISTING UNDERGROUND UTILITIES ARE SHOWN IN AN APPROXIMATE  
WAY ONLY. THE CONTRACTOR SHALL DETERMINE THE EXACT LOCATION OF ALL EXISTING  
UTILITIES BEFORE COMMENCING WORK. HE AGREES TO BE FULLY RESPONSIBLE FOR ANY  
AND ALL DAMAGES WHICH MIGHT BE OCCASIONED BY HIS FAILURE TO EXACTLY LOCATE  
AND PRESERVE ANY AND ALL UNDERGROUND UTILITIES.



CALL LOUISIANA ONE CALL - JUST DIAL 811  
LOUISIANA STATE LAW, SECTION R.S. 40:1748.15, REQUIRES EXCAVATORS AND DEMOLISHERS TO NOTIFY  
A REGIONAL NOTIFICATION CENTER BY TELEPHONE 48 HOURS TO 120 HOURS IN ADVANCE OF ANY  
EXCAVATION OR DEMOLITION ACTIVITY. THE OWNERS/OPERATORS OF ANY UNDERGROUND FACILITY MUST  
THEN MARK THE AREA OR PROVIDE INFORMATION THAT WILL ENABLE AN EXCAVATOR OR DEMOLISHER TO  
DETERMINE THE LOCATION OF UNDERGROUND FACILITIES.

THESE DRAWINGS DO NOT  
INCLUDE COMPONENTS FOR  
CONSTRUCTION SAFETY.

SCALE NOTE  
SCALE BAR SHOWN IS ONE INCH  
LONG AT FULL SCALE WHEN  
SCALING DRAWINGS. MEASURE  
BAR TO DETERMINE IF SCALE  
SHOWN WILL REQUIRE ADJUSTING.

ONE INCH



PAN AMERICAN ENGINEERS, LLC  
1717 JACKSON STREET (71301)  
P.O. BOX 8599 (71306)  
ALEXANDRIA, LA.

OCD SUBMITTAL



PRINTED: 2/9/2023 1:37 PM  
FILE PATH: M:\12071 - MANSURA - ENG BAYOU LACOMBE LWN\DESIGN\SHEETS\12071 Plan & Profile-Paved Channel.dwg

STATE OF LOUISIANA

Thomas C. David, Jr.

REG. NO. 18878

REGISTERED PROFESSIONAL ENGINEER

2/1/23

CIVIL ENGINEERING

THE INFORMATION CONTAINED HEREIN IS THE PROPERTY OF PAN AMERICAN ENGINEERS, LLC. IT IS TO BE USED ONLY FOR THE PROJECT AND PURPOSE SPECIFICALLY IDENTIFIED ON THIS DRAWING. IT IS NOT TO BE REPRODUCED, COPIED, OR TRANSMITTED IN ANY FORM OR BY ANY MEANS, ELECTRONIC OR MECHANICAL, INCLUDING PHOTOCOPYING, RECORDING, OR BY ANY INFORMATION STORAGE AND RETRIEVAL SYSTEM, WITHOUT THE WRITTEN CONSENT OF PAN AMERICAN ENGINEERS, LLC.

RECEIPT OR POSSESSION OF THIS INFORMATION CONFERES NO RIGHT OR LICENSE TO USE OR DISCLOSE TO OTHERS THE SUBJECT MATTER CONTAINED HEREIN FOR ANY PURPOSES BUT AUTHORIZED PURPOSES.

© COPYRIGHT 2023 BY PAN AMERICAN ENGINEERS, LLC. ALL RIGHTS RESERVED.

☒ THIS DRAWING IS APPROVED FOR CONSTRUCTION.

☐ THIS DRAWING IS NOT APPROVED FOR CONSTRUCTION.

DRAWN BY

P.A.E.

DATE

12/22

REVISION

DATE

CHECKED

T.C.D

BOOK NO.

N/A

JOB NO.

12071

DWG. NO.

14208

SCALE

SHOWN

OWNER

TOWN OF MANSURA, LOUISIANA

PROJECT

CHANNEL IMPROVEMENTS (BAYOU LACOMBE (LATERAL L-7B) AND LATERAL L-7) LOUISIANA WATERSHED PROJECTS GRANT PROGRAM: LOCAL AND REGIONAL ROUND 1 LWN PROJECT NO. 2000697249

SHEET NUMBER

30 OF 76

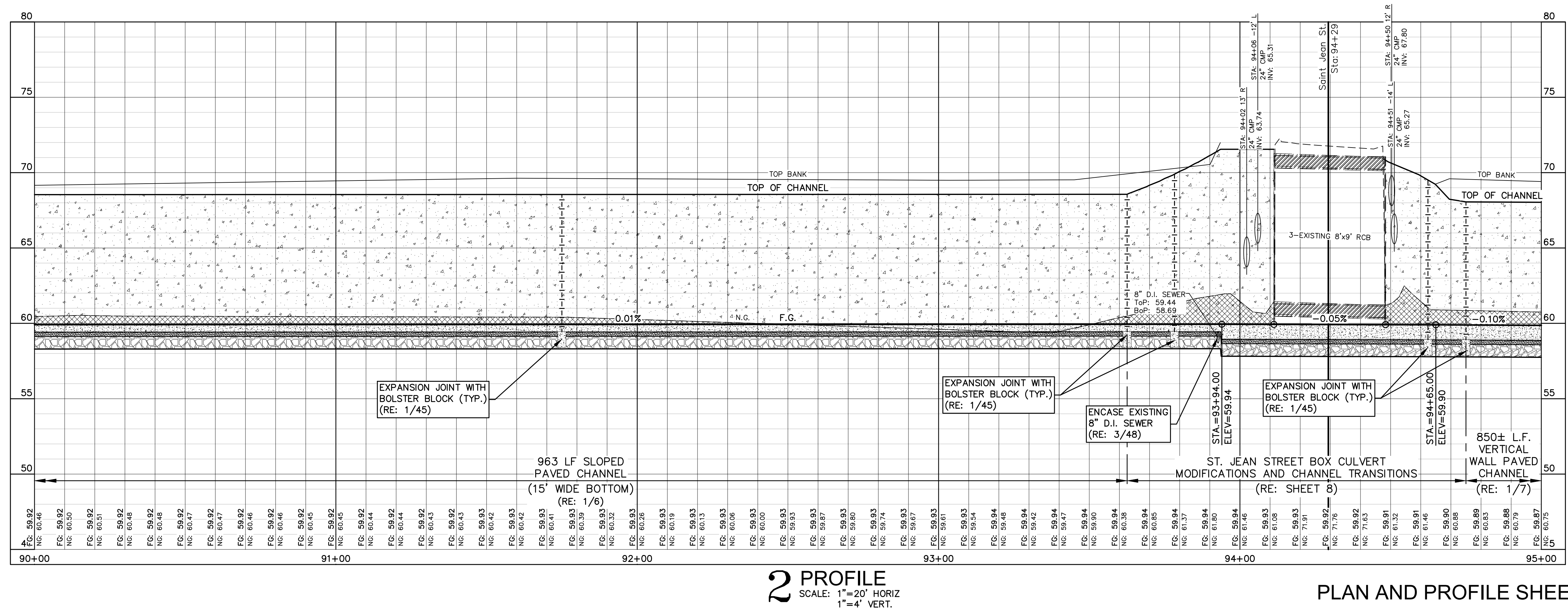
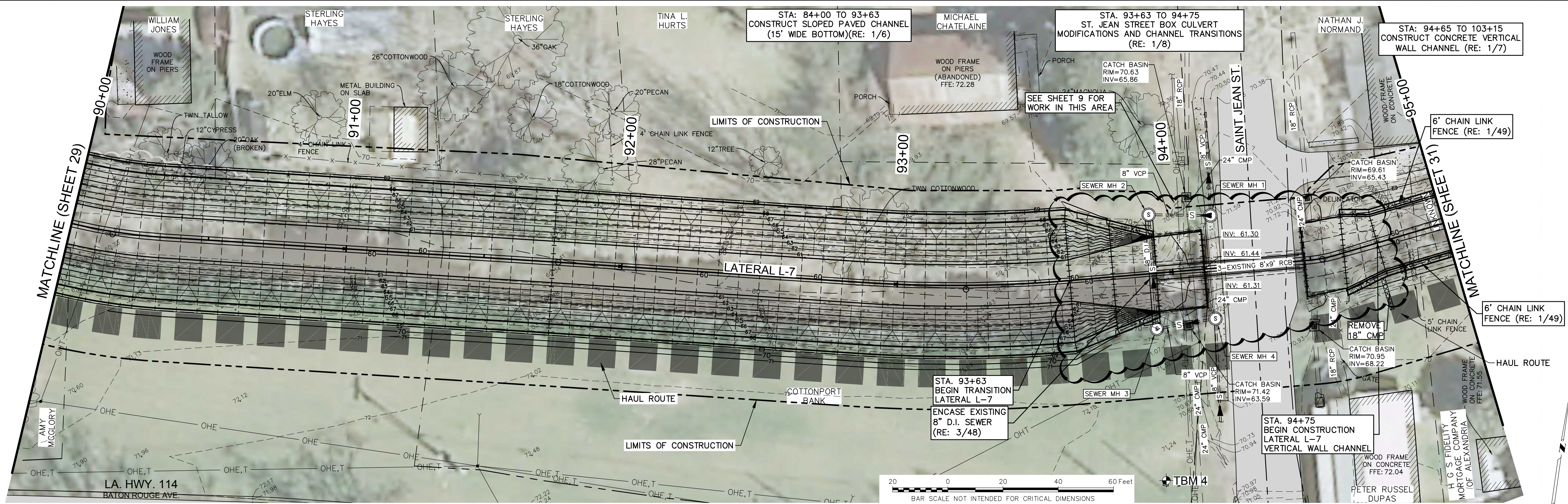

PLAN AND PROFILE SHEET (7 OF 18)

THE LOCATION OF EXISTING UNDERGROUND UTILITIES ARE SHOWN IN AN APPROXIMATE WAY ONLY. THE CONTRACTOR SHALL DETERMINE THE EXACT LOCATION OF ALL EXISTING UTILITIES BEFORE COMMENCING WORK. HE AGREES TO BE FULLY RESPONSIBLE FOR ANY AND ALL DAMAGES WHICH MIGHT BE OCCASIONED BY HIS FAILURE TO EXACTLY LOCATE AND PRESERVE ANY AND ALL UNDERGROUND UTILITIES.



CALL LOUISIANA ONE CALL - JUST DIAL 811  
LOUISIANA STATE LAW, SECTION R.S. 40:1748.15, REQUIRES EXCAVATORS AND DEMOLISHERS TO NOTIFY A REGIONAL NOTIFICATION CENTER BY TELEPHONE 48 HOURS TO 120 HOURS IN ADVANCE OF ANY EXCAVATION OR DEMOLITION ACTIVITY. THE OWNERS/OPERATORS OF ANY UNDERGROUND FACILITY MUST THEN MARK THE AREA OR PROVIDE INFORMATION THAT WILL ENABLE AN EXCAVATOR OR DEMOLISHER TO DETERMINE THE LOCATION OF UNDERGROUND FACILITIES.

THESE DRAWINGS DO NOT  
INCLUDE COMPONENTS FOR  
CONSTRUCTION SAFETY.

SCALE NOTE  
SCALE BAR SHOWN IS ONE INCH  
LONG AT FULL SCALE WHEN  
SCALING DRAWINGS. MEASURE  
BAR TO DETERMINE IF SCALE  
SHOWN WILL REQUIRE ADJUSTING.

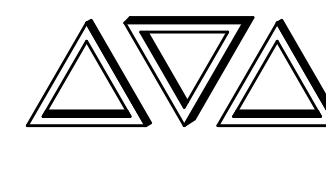
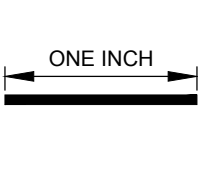

PAN AMERICAN ENGINEERS, LLC  
1717 JACKSON STREET (71301)  
P.O. BOX 8599 (71306)  
ALEXANDRIA, LA.

OCD SUBMITTAL



PRINTED: 2/9/2023 1:37 PM  
FILE PATH: M:\12071 - MANSURA - ENG BAYOU LACOMBE\DESIGN\SHEETS\12071 Plan & Profile-Paved Channel.dwg

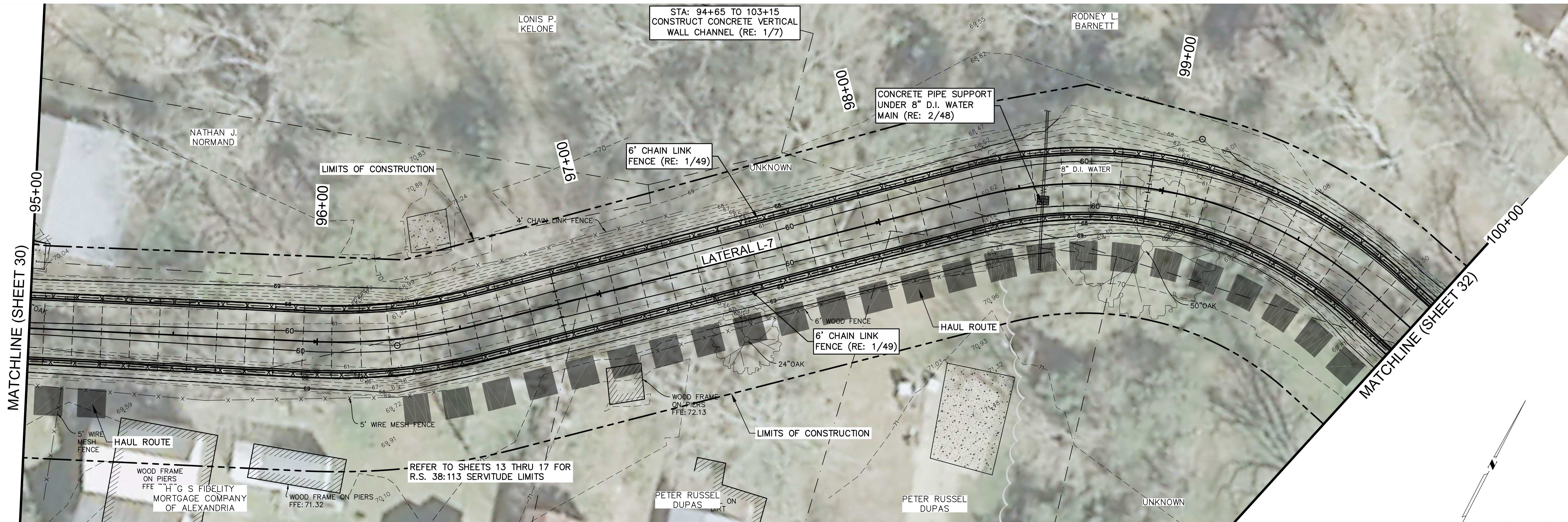

1 PLAN  
SCALE: 1"=20'

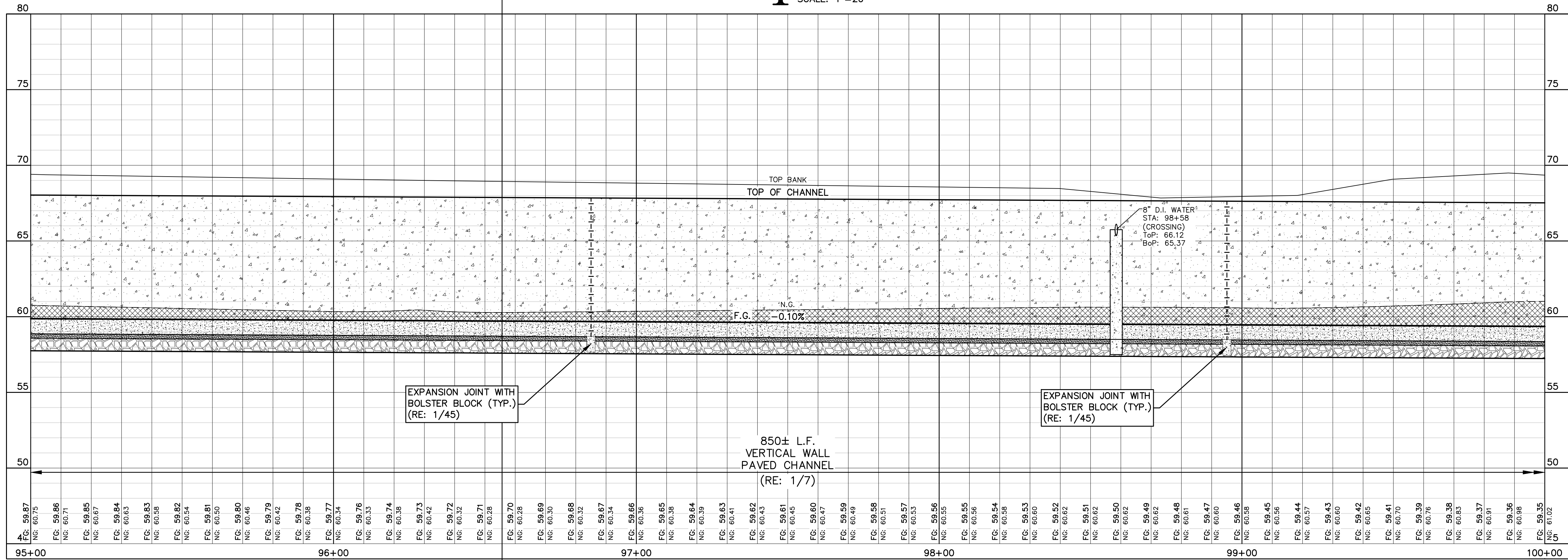

2 PROFILE  
SCALE: 1"=20' HORIZ  
1"=4' VERT.

PLAN AND PROFILE SHEET (8 OF 18)

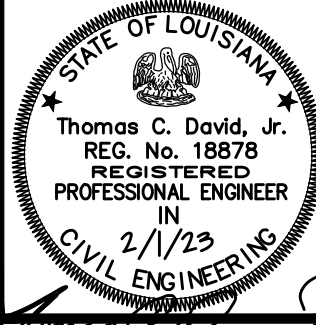

THE INFORMATION CONTAINED HEREIN IS  
OF A PROPRIETARY NATURE AND IS  
SUBMITTED IN CONFIDENCE FOR  
USE BY THE CLIENTS OF  
PAN AMERICAN ENGINEERS, LLC ONLY.  
THIS DOCUMENT HAS BEEN PREPARED  
SPECIFICALLY FOR USE ON THIS  
PROJECT AND IS EXPRESSLY  
PROHIBITED TO BE USED FOR ANY  
OTHER PROJECT, PURPOSE, LOCATION,  
PUBLICATION, REPRODUCTION,  
DISSEMINATION IN WHOLE OR PART BY  
INDIVIDUAL OR ORGANIZATION, WITHOUT  
THE WRITTEN CONSENT OF  
PAN AMERICAN ENGINEERS, LLC.  
RECEIPT OR POSSESSION OF THIS  
INFORMATION CONFERES NO RIGHT OR  
LICENSE TO USE OR DISCLOSE TO  
OTHERS THE SUBJECT MATTER  
CONTAINED HEREIN FOR ANY UNLAWFUL  
AUTHORIZED PURPOSES.  
© COPYRIGHT 2023 BY  
PAN AMERICAN ENGINEERS, LLC  
ALL RIGHTS RESERVED

☒ THIS DRAWING IS  
APPROVED FOR  
CONSTRUCTION.  
☐ THIS DRAWING IS NOT  
APPROVED FOR  
CONSTRUCTION.

DRAWN BY P.A.E.  
DATE 12/22

REVISION	DATE
CHECKED	T.C.D
BOOK NO.	N/A
JOB NO.	12071

DWG. NO.	14208
SCALE	SHOWN

OWNER  
TOWN OF MANSURA, LOUISIANA  
PROJECT  
CHANNEL IMPROVEMENTS (BAYOU LACOMBE  
(LATERAL L-7B) AND LATERAL L-7)  
LOUISIANA WATERSHED PROJECTS GRANT PROGRAM:  
LOCAL AND REGIONAL ROUND 1  
LWI PROJECT NO. 2000697249

SHEET NUMBER  
31  
OF 76

THE LOCATION OF EXISTING UNDERGROUND UTILITIES ARE SHOWN IN AN APPROXIMATE  
WAY ONLY. THE CONTRACTOR SHALL DETERMINE THE EXACT LOCATION OF ALL EXISTING  
UTILITIES BEFORE COMMENCING WORK. HE AGREES TO BE FULLY RESPONSIBLE FOR ANY  
AND ALL DAMAGES WHICH MIGHT BE OCCASIONED BY HIS FAILURE TO EXACTLY LOCATE  
AND PRESERVE ANY AND ALL UNDERGROUND UTILITIES.



CALL LOUISIANA ONE CALL - JUST DIAL 811  
LOUISIANA STATE LAW, SECTION R.S. 40:1748.15, REQUIRES EXCAVATORS AND DEMOLISHERS TO NOTIFY  
A REGIONAL NOTIFICATION CENTER BY TELEPHONE 48 HOURS TO 120 HOURS IN ADVANCE OF ANY  
EXCAVATION OR DEMOLITION ACTIVITY. THE OWNERS/OPERATORS OF ANY UNDERGROUND FACILITY MUST  
THEN MARK THE AREA OR PROVIDE INFORMATION THAT WILL ENABLE AN EXCAVATOR OR DEMOLISHER TO  
DETERMINE THE LOCATION OF UNDERGROUND FACILITIES.

THESE DRAWINGS DO NOT  
INCLUDE COMPONENTS FOR  
CONSTRUCTION SAFETY.

SCALE NOTE  
SCALE BAR SHOWN IS ONE INCH  
LONG AT FULL SCALE WHEN  
SCALING DRAWINGS. MEASURE  
BAR TO DETERMINE IF SCALE  
SHOWN WILL REQUIRE ADJUSTING.

ONE INCH



PAN AMERICAN ENGINEERS, LLC  
1717 JACKSON STREET (71301)  
P.O. BOX 8599 (71306)  
ALEXANDRIA, LA.

OCD SUBMITTAL



PRINTED: 2/9/2023 1:38 PM  
FILE PATH: M:\12071 - MANSURA - ENG BAYOU LACOMBE\DWG\DESIGN\SHEETS\12071 Plan & Profile-Paved Channel.dwg

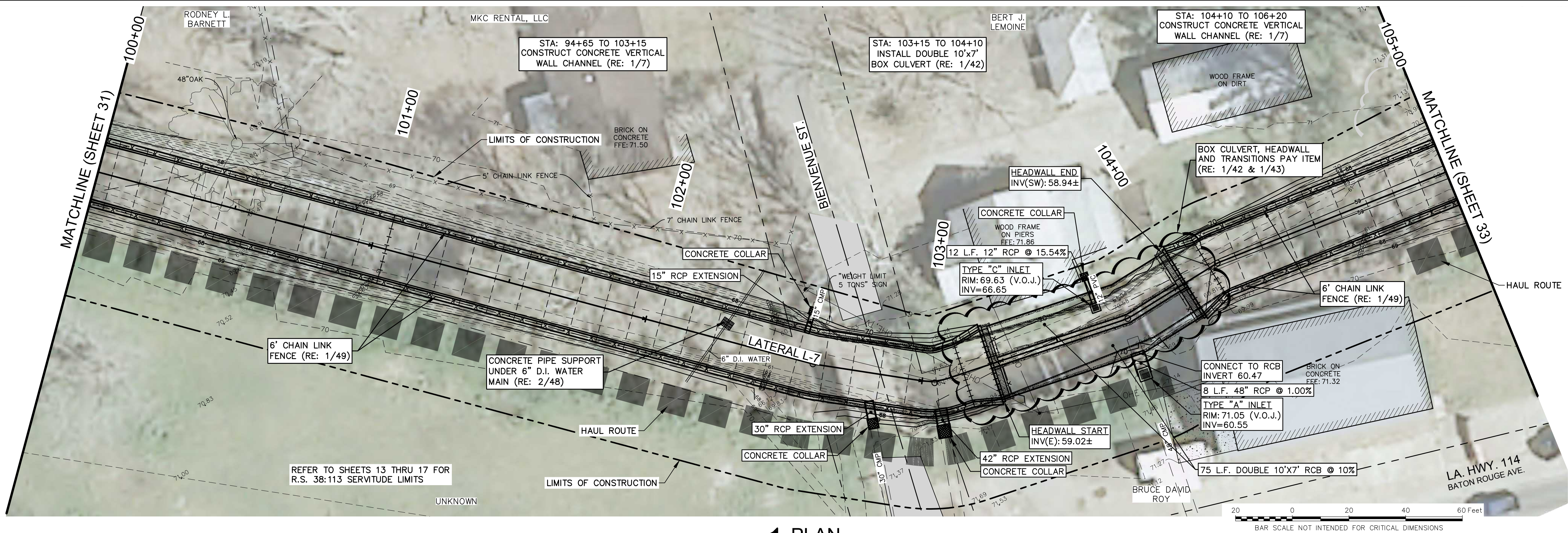

1 PLAN  
SCALE: 1"=20'

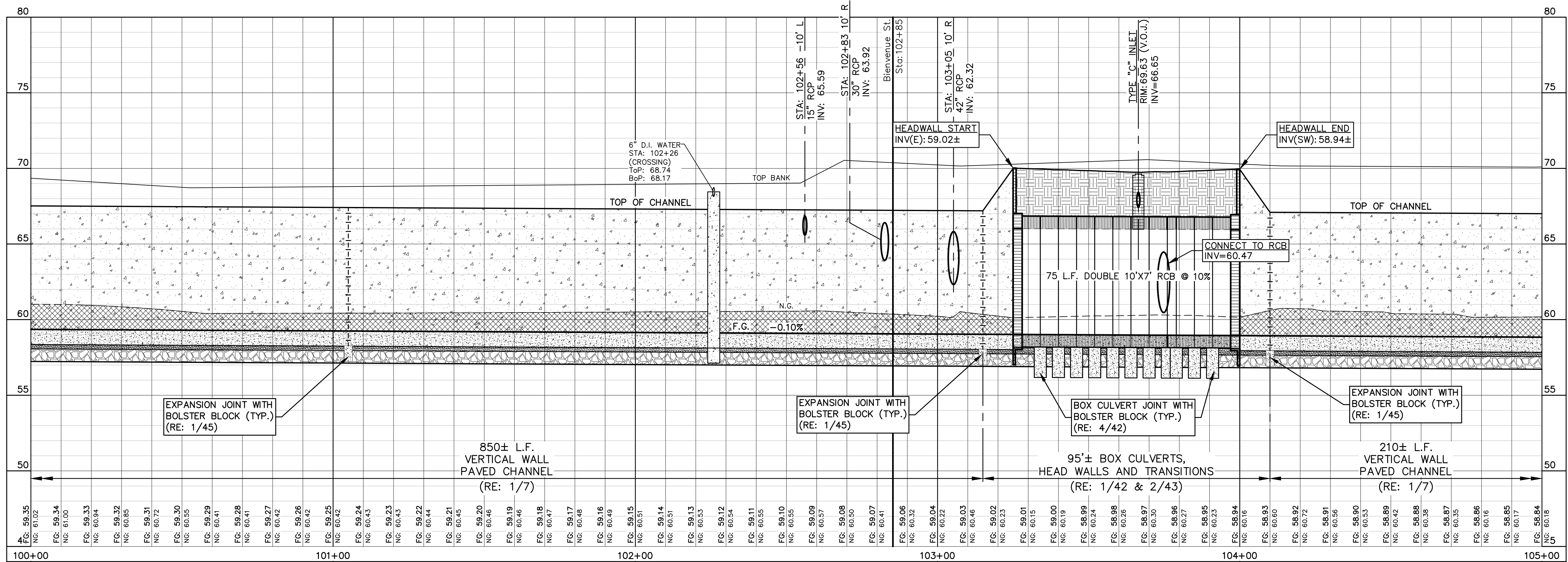

2 PROFILE  
SCALE: 1"=20' HORIZ  
1"=4' VERT.

PLAN AND PROFILE SHEET (9 OF 18)

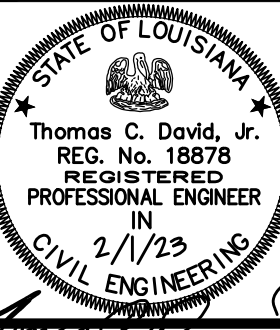

THE INFORMATION CONTAINED HEREIN IS THE PROPERTY OF PAN AMERICAN ENGINEERS, LLC. IT IS TO BE USED ONLY FOR THE PROJECT AND LOCATION SPECIFICALLY IDENTIFIED ON THIS DRAWING. IT IS NOT TO BE REPRODUCED, COPIED, OR TRANSMITTED IN ANY FORM OR BY ANY MEANS, ELECTRONIC OR MECHANICAL, INCLUDING PHOTOCOPYING, RECORDING, OR BY ANY INFORMATION STORAGE AND RETRIEVAL SYSTEM, WITHOUT THE WRITTEN CONSENT OF PAN AMERICAN ENGINEERS, LLC. RECEIPT OR POSSESSION OF THIS DRAWING CONFERES NO RIGHT OR LICENSE TO USE OR DISCLOSE TO OTHERS THE SUBJECT MATTER CONTAINED HEREIN FOR ANY PURPOSES BUT AUTHORIZED PURPOSES. © COPYRIGHT 2023 BY PAN AMERICAN ENGINEERS, LLC. ALL RIGHTS RESERVED.

☒ THIS DRAWING IS APPROVED FOR CONSTRUCTION.  
☐ THIS DRAWING IS NOT APPROVED FOR CONSTRUCTION.

DRAWN BY P.A.E.  
DATE 12/22

REVISION	DATE
CHECKED	T.C.D
BOOK NO.	N/A
JOB NO.	12071

DWG. NO. 14208  
SCALE SHOWN

OWNER TOWN OF MANSURA, LOUISIANA  
PROJECT CHANNEL IMPROVEMENTS (BAYOU LACOMBE (LATERAL L-7B) AND LATERAL L-7) LOUISIANA WATERSHED PROJECTS GRANT PROGRAM: LOCAL AND REGIONAL ROUND 1  
LWI PROJECT NO. 2000697249

SHEET NUMBER  
32  
OF 76

THE LOCATION OF EXISTING UNDERGROUND UTILITIES ARE SHOWN IN AN APPROXIMATE WAY ONLY. THE CONTRACTOR SHALL DETERMINE THE EXACT LOCATION OF ALL EXISTING UTILITIES BEFORE COMMENCING WORK. HE AGREES TO BE FULLY RESPONSIBLE FOR ANY AND ALL DAMAGES WHICH MIGHT BE OCCASIONED BY HIS FAILURE TO EXACTLY LOCATE AND PRESERVE ANY AND ALL UNDERGROUND UTILITIES.



CALL LOUISIANA ONE CALL - JUST DIAL 811  
LOUISIANA STATE LAW, SECTION R.S. 40:1748.15, REQUIRES EXCAVATORS AND DEMOLISHERS TO NOTIFY A REGIONAL NOTIFICATION CENTER BY TELEPHONE 48 HOURS TO 120 HOURS IN ADVANCE OF ANY EXCAVATION OR DEMOLITION ACTIVITY. THE OWNERS/OPERATORS OF ANY UNDERGROUND FACILITY MUST THEN MARK THE AREA OR PROVIDE INFORMATION THAT WILL ENABLE AN EXCAVATOR OR DEMOLISHER TO DETERMINE THE LOCATION OF UNDERGROUND FACILITIES.

THESE DRAWINGS DO NOT  
INCLUDE COMPONENTS FOR  
CONSTRUCTION SAFETY.

SCALE NOTE  
SCALE BAR SHOWN IS ONE INCH LONG AT FULL SCALE WHEN SCALING DRAWINGS. MEASURE BAR TO DETERMINE IF SCALE SHOWN WILL REQUIRE ADJUSTING.

ONE INCH



PAN AMERICAN ENGINEERS, LLC  
1717 JACKSON STREET (71301)  
P.O. BOX 8599 (71306)  
ALEXANDRIA, LA.

OCD SUBMITTAL



PRINTED: 2/9/2023 1:38 PM  
FILE PATH: M:\12071 - MANSURA - ENG BAYOU LACOMBE LW\DESIGN\SHEETS\12071 Plan & Profile-Paved Channel.dwg

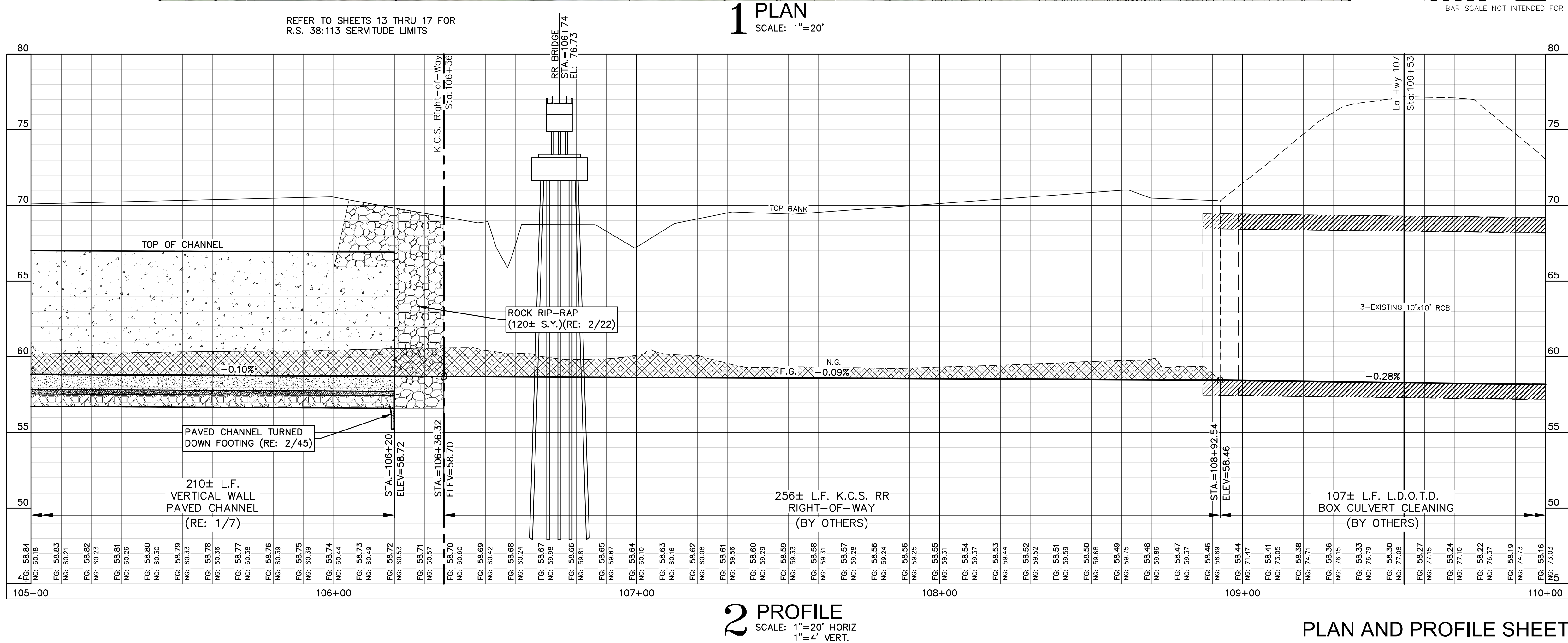
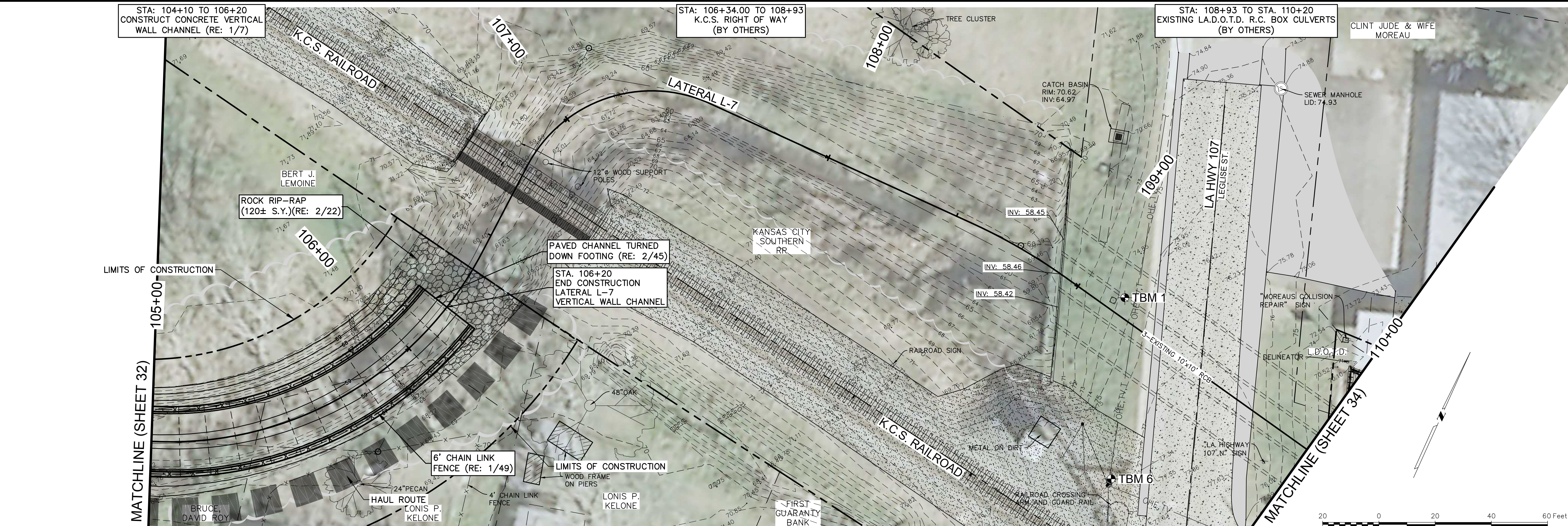

STATE OF LOUISIANA

Thomas C. David, Jr.

REG. No. 18878

REGISTERED

PROFESSIONAL ENGINEER

2/1/23

CIVIL ENGINEERING

THE INFORMATION CONTAINED HEREIN IS OF A PROPRIETARY NATURE AND IS SUBMITTED IN CONFIDENCE FOR USE BY THE CLIENTS OF PAN AMERICAN ENGINEERS, LLC ONLY. THIS DOCUMENT HAS BEEN PREPARED SPECIFICALLY FOR USE ON THIS PROJECT AND IS EXPRESSLY PROHIBITED TO BE USED FOR ANY OTHER PROJECT, PURPOSE, LOCATION, PUBLICATION, REPRODUCTION, PRODUCTION, DISTRIBUTION OR DISSEMINATION IN WHOLE OR PART BY INDIVIDUAL OR ORGANIZATION, WITHOUT THE WRITTEN CONSENT OF PAN AMERICAN ENGINEERS, LLC.

RECEIPT OR POSSESSION OF THIS INFORMATION CONFERES NO RIGHT OR LICENSE TO USE OR DISCLOSE TO OTHERS THE SUBJECT MATTER CONTAINED HEREIN FOR ANY USES BUT AUTHORIZED PURPOSES.

© COPYRIGHT 2023 BY PAN AMERICAN ENGINEERS, LLC. ALL RIGHTS RESERVED.

☒ THIS DRAWING IS APPROVED FOR CONSTRUCTION.

☐ THIS DRAWING IS NOT APPROVED FOR CONSTRUCTION.

DRAWN BYP.A.E.

DATE12/22

REVISION

DATE

CHECKEDT.C.D

BOOK NO.N/A

JOB NO.12071

DWG. NO.14208

SCALESHOWN

OWNER

TOWN OF MANSURA, LOUISIANA

PROJECT

CHANNEL IMPROVEMENTS (BAYOU LACOMBE (LATERAL L-7B) AND LATERAL L-7) LOUISIANA WATERSHED PROJECTS GRANT PROGRAM: LOCAL AND REGIONAL ROUND 1 LWI PROJECT NO. 2000697249

SHEET NUMBER

33 OF 76

THE LOCATION OF EXISTING UNDERGROUND UTILITIES ARE SHOWN IN AN APPROXIMATE WAY ONLY. THE CONTRACTOR SHALL DETERMINE THE EXACT LOCATION OF ALL EXISTING UTILITIES BEFORE COMMENCING WORK. HE AGREES TO BE FULLY RESPONSIBLE FOR ANY AND ALL DAMAGES WHICH MIGHT BE OCCASIONED BY HIS FAILURE TO EXACTLY LOCATE AND PRESERVE ANY AND ALL UNDERGROUND UTILITIES.

One Call

CALL LOUISIANA ONE CALL - JUST DIAL 811

LOUISIANA STATE LAW, SECTION R.S. 40:1748.15, REQUIRES EXCAVATORS AND DEMOLISHERS TO NOTIFY A REGIONAL NOTIFICATION CENTER BY TELEPHONE 48 HOURS TO 120 HOURS IN ADVANCE OF ANY EXCAVATION OR DEMOLITION ACTIVITY. THE OWNERS/OPERATORS OF ANY UNDERGROUND FACILITY MUST THEN MARK THE AREA OR PROVIDE INFORMATION THAT WILL ENABLE AN EXCAVATOR OR DEMOLISHER TO DETERMINE THE LOCATION OF UNDERGROUND FACILITIES.

THESE DRAWINGS DO NOT INCLUDE COMPONENTS FOR CONSTRUCTION SAFETY.

SCALE NOTE

SCALE BAR SHOWN IS ONE INCH LONG AT FULL SCALE WHEN SCALING DRAWINGS. MEASURE BAR TO DETERMINE IF SCALE SHOWN WILL REQUIRE ADJUSTING.

ONE INCH

PAN AMERICAN ENGINEERS, LLC

1717 JACKSON STREET (71301)

P.O. BOX 8599 (71306)

ALEXANDRIA, LA.

OCD SUBMITTAL



PRINTED: 2/9/2023 1:39 PM  
FILE PATH: M:\12071 - MANSURA - ENG BAYOU LACOMBE LW\DESIGN\SHEETS\12071 Plan & Profile-Paved Channel.dwg

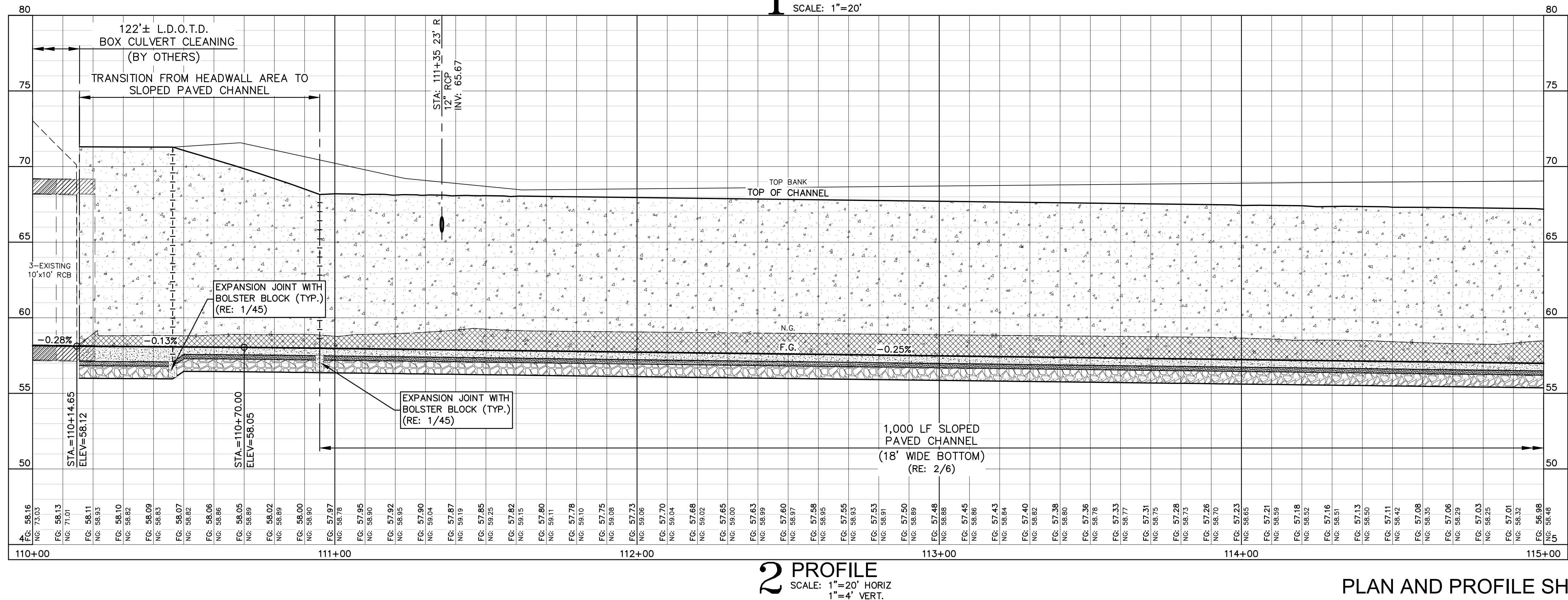

PLAN AND PROFILE SHEET (11 OF 18)

STATE OF LOUISIANA  
Thomas C. David, Jr.  
REG. No. 18878  
REGISTERED  
PROFESSIONAL ENGINEER  
2/1/23  
CIVIL ENGINEERING

THE INFORMATION CONTAINED HEREIN IS  
OF A PROPRIETARY NATURE AND IS  
SUBMITTED IN CONFIDENCE FOR  
USE BY THE CLIENTS OF  
PAN AMERICAN ENGINEERS, LLC ONLY.  
THIS DOCUMENT HAS BEEN PREPARED  
SPECIFICALLY FOR USE ON THIS  
PROJECT AND IS EXPRESSLY  
PROHIBITED TO BE USED FOR ANY  
OTHER PROJECT, PURPOSE, LOCATION,  
PUBLICATION, REPRODUCTION,  
PRODUCTION, DISTRIBUTION, OR  
DISSEMINATION IN WHOLE OR PART  
WITHOUT THE WRITTEN CONSENT OF  
PAN AMERICAN ENGINEERS, LLC.

RECEIPT OR POSSESSION OF THIS  
INFORMATION CONFERES NO RIGHT OR  
LICENSE TO USE OR DISCLOSE TO  
OTHERS THE SUBJECT MATTER  
CONTAINED HEREIN FOR ANALYSES BUT  
AUTHORIZED PURPOSES.

© COPYRIGHT 2023 BY  
PAN AMERICAN ENGINEERS, LLC  
ALL RIGHTS RESERVED

☒ THIS DRAWING IS  
APPROVED FOR  
CONSTRUCTION.

☐ THIS DRAWING IS NOT  
APPROVED FOR  
CONSTRUCTION.

DRAWN BY	P.A.E.
DATE	12/22
REVISION	DATE
CHECKED	T.C.D
BOOK NO.	N/A
JOB NO.	12071
DWG. NO.	14208
SCALE	SHOWN

OWNER  
TOWN OF MANSURA, LOUISIANA

PROJECT  
CHANNEL IMPROVEMENTS (BAYOU LACOMBE  
(LATERAL L-7B) AND LATERAL L-7)  
LOUISIANA WATERSHED PROJECTS GRANT PROGRAM:  
LOCAL AND REGIONAL ROUND 1  
LWI PROJECT NO. 2006697249

SHEET NUMBER  
34  
OF 76

OCD SUBMITTAL

THE LOCATION OF EXISTING UNDERGROUND UTILITIES ARE SHOWN IN AN APPROXIMATE  
WAY ONLY. THE CONTRACTOR SHALL DETERMINE THE EXACT LOCATION OF ALL EXISTING  
UTILITIES BEFORE COMMENCING WORK. HE AGREES TO BE FULLY RESPONSIBLE FOR ANY  
AND ALL DAMAGES WHICH MIGHT BE OCCASIONED BY HIS FAILURE TO EXACTLY LOCATE  
AND PRESERVE ANY AND ALL UNDERGROUND UTILITIES.



CALL LOUISIANA ONE CALL - JUST DIAL 811  
LOUISIANA STATE LAW, SECTION R.S. 40:1748.15, REQUIRES EXCAVATORS AND DEMOLISHERS TO NOTIFY  
A REGIONAL NOTIFICATION CENTER BY TELEPHONE 48 HOURS TO 120 HOURS IN ADVANCE OF ANY  
EXCAVATION OR DEMOLITION ACTIVITY. THE OWNERS/OPERATORS OF ANY UNDERGROUND FACILITY MUST  
THEN MARK THE AREA OR PROVIDE INFORMATION THAT WILL ENABLE AN EXCAVATOR OR DEMOLISHER TO  
DETERMINE THE LOCATION OF UNDERGROUND FACILITIES.

THESE DRAWINGS DO NOT  
INCLUDE COMPONENTS FOR  
CONSTRUCTION SAFETY.

SCALE NOTE  
SCALE BAR SHOWN IS ONE INCH  
LONG AT FULL SCALE WHEN  
SCALING DRAWINGS. MEASURE  
BAR TO DETERMINE IF SCALE  
SHOWN WILL REQUIRE ADJUSTING.

ONE INCH

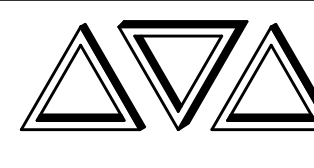
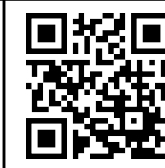

PAN AMERICAN ENGINEERS, LLC  
1717 JACKSON STREET (71301)  
P.O. BOX 8599 (71306)  
ALEXANDRIA, LA.



PRINTED: 2/9/2023 1:39 PM  
FILE PATH: M:\12071 - MANSURA - ENG BAYOU LACOMBE LW\DESIGN\SHEETS\12071 Plan & Profile-Paved Channel.dwg

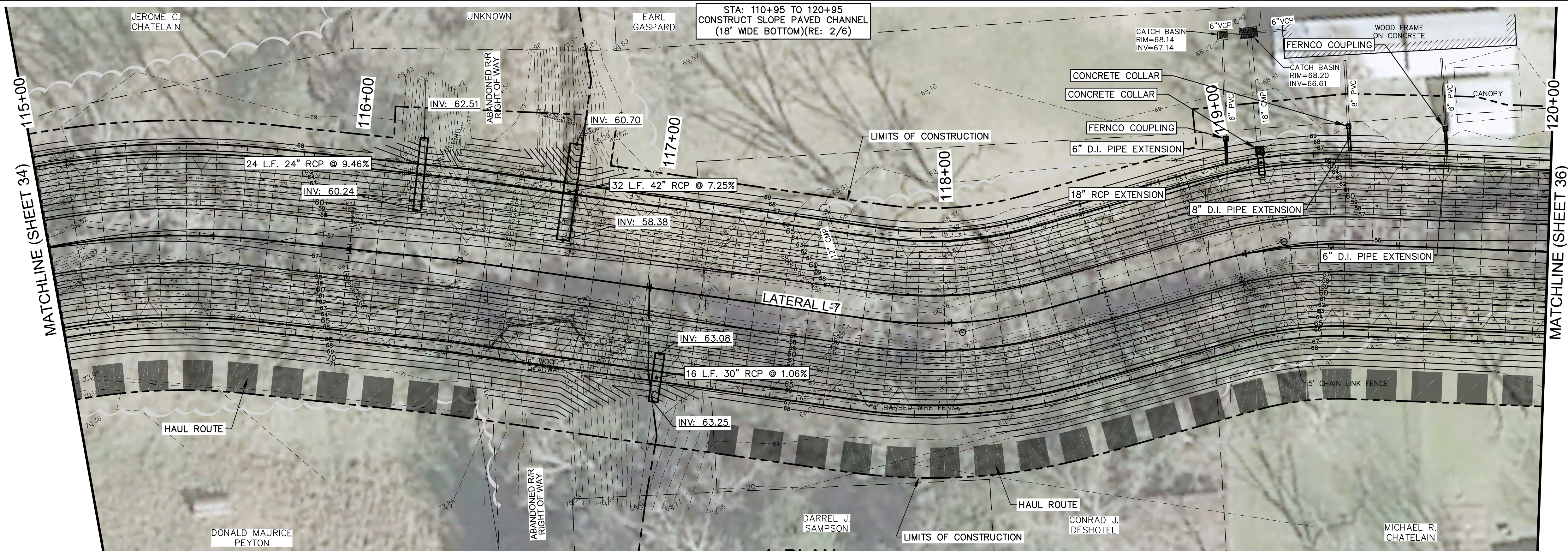

REFER TO SHEETS 13 THRU 17 FOR  
R.S. 38:113 SERVITUDE LIMITS

**1 PLAN**  
SCALE: 1"=20'

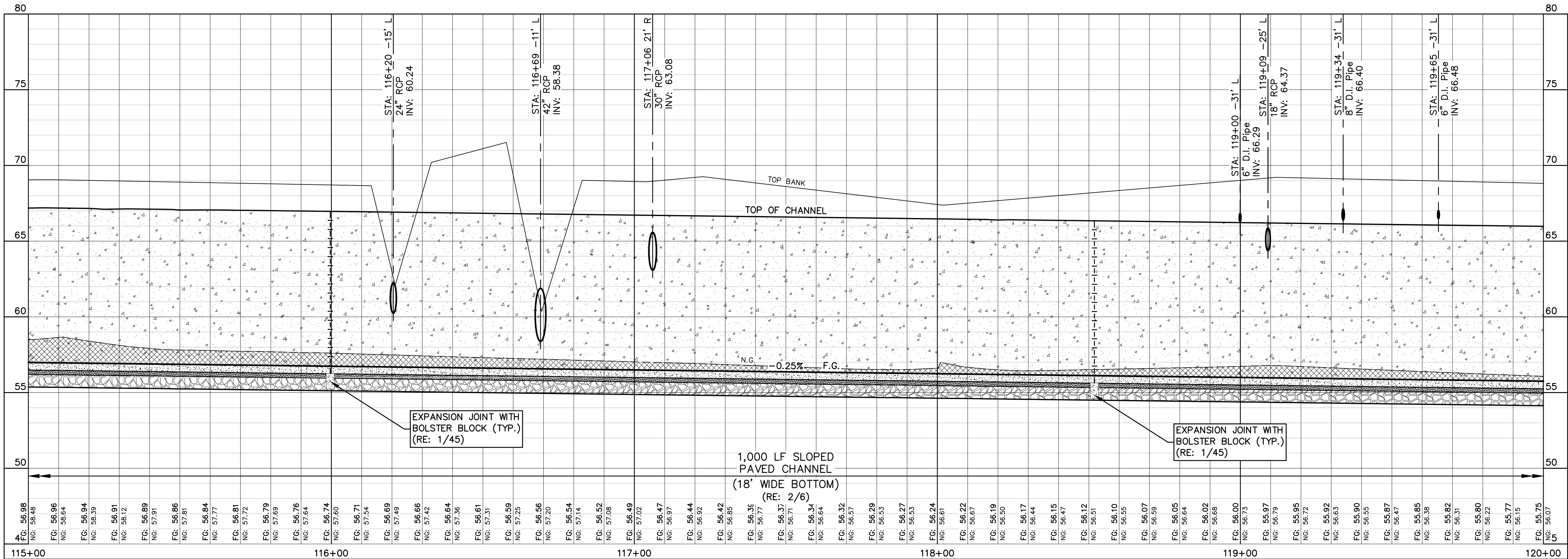
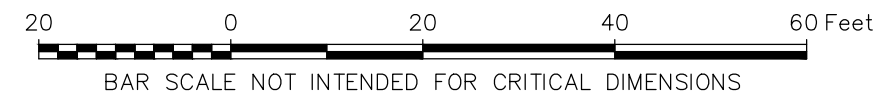

**2 PROFILE**  
SCALE: 1"=20' HORIZ  
1"=4' VERT.

PLAN AND PROFILE SHEET (12 OF 18)

THE LOCATION OF EXISTING UNDERGROUND UTILITIES ARE SHOWN IN AN APPROXIMATE WAY ONLY. THE CONTRACTOR SHALL DETERMINE THE EXACT LOCATION OF ALL EXISTING UTILITIES BEFORE COMMENCING WORK. HE AGREES TO BE FULLY RESPONSIBLE FOR ANY AND ALL DAMAGES WHICH MIGHT BE OCCASIONED BY HIS FAILURE TO EXACTLY LOCATE AND PRESERVE ANY AND ALL UNDERGROUND UTILITIES.



CALL LOUISIANA ONE CALL - JUST DIAL 811  
LOUISIANA STATE LAW, SECTION R.S. 40:1748.15, REQUIRES EXCAVATORS AND DEMOLISHERS TO NOTIFY A REGIONAL NOTIFICATION CENTER BY TELEPHONE 48 HOURS TO 120 HOURS IN ADVANCE OF ANY EXCAVATION OR DEMOLITION ACTIVITY. THE OWNERS/OPERATORS OF ANY UNDERGROUND FACILITY MUST THEN MARK THE AREA OR PROVIDE INFORMATION THAT WILL ENABLE AN EXCAVATOR OR DEMOLISHER TO DETERMINE THE LOCATION OF UNDERGROUND FACILITIES.

THESE DRAWINGS DO NOT  
INCLUDE COMPONENTS FOR  
CONSTRUCTION SAFETY.

SCALE NOTE  
SCALE BAR SHOWN IS ONE INCH  
LONG AT FULL SCALE WHEN  
SCALING DRAWINGS. MEASURE  
BAR TO DETERMINE IF SCALE  
SHOWN WILL REQUIRE ADJUSTING.

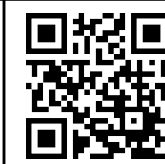
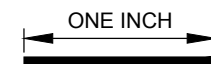

**PAN AMERICAN ENGINEERS, LLC**  
1717 JACKSON STREET (71301)  
P.O. BOX 8599 (71306)  
ALEXANDRIA, LA.

OCD SUBMITTAL

OWNER  
**TOWN OF MANSURA, LOUISIANA**  
PROJECT  
**CHANNEL IMPROVEMENTS (BAYOU LACOMBE  
(LATERAL L-7B) AND LATERAL L-7)  
LOUISIANA WATERSHED PROJECTS GRANT PROGRAM:  
LOCAL AND REGIONAL ROUND 1  
LWI PROJECT NO. 2000697249**

SHEET NUMBER

**35  
OF 76**

DRAWN BY P.A.E.

DATE 12/22

REVISION DATE

CHECKED T.C.D

BOOK NO. N/A

JOB NO. 12071

DWG. NO. 14208

SCALE SHOWN

☒ THIS DRAWING IS  
APPROVED FOR  
CONSTRUCTION.

☐ THIS DRAWING IS NOT  
APPROVED FOR  
CONSTRUCTION.

DRAWN BY P.A.E.

DATE 12/22

REVISION DATE

CHECKED T.C.D

BOOK NO. N/A

JOB NO. 12071

DWG. NO. 14208

SCALE SHOWN

☒ THIS DRAWING IS  
APPROVED FOR  
CONSTRUCTION.

☐ THIS DRAWING IS NOT  
APPROVED FOR  
CONSTRUCTION.

THE INFORMATION CONTAINED HEREIN IS  
OF A PROPRIETARY NATURE AND IS  
SUBMITTED IN CONFIDENCE FOR  
USE BY THE CLIENTS OF  
PAN AMERICAN ENGINEERS, LLC ONLY.  
THIS DOCUMENT HAS BEEN PREPARED  
SPECIFICALLY FOR USE ON THIS  
PROJECT AND IS EXPRESSLY  
PROHIBITED TO BE USED FOR ANY  
OTHER PROJECT, PURPOSE, LOCATION,  
PUBLICATION, REPRODUCTION,  
DISSEMINATION IN WHOLE OR PART,  
BY INDIVIDUAL OR ORGANIZATION, WITHOUT  
THE WRITTEN CONSENT OF  
PAN AMERICAN ENGINEERS, LLC.  
RECEIPT OR POSSESSION OF THIS  
INFORMATION CONFERS NO RIGHT OR  
LICENSE TO USE OR DISCLOSE TO  
OTHERS THE SUBJECT MATTER  
CONTAINED HEREIN FOR ANY USES BUT  
AUTHORIZED PURPOSES.  
© COPYRIGHT 2023 BY  
PAN AMERICAN ENGINEERS, LLC.  
ALL RIGHTS RESERVED.

STATE OF LOUISIANA  
Thomas C. David, Jr.  
REG. NO. 18878  
REGISTERED  
PROFESSIONAL ENGINEER  
2/1/23  
CIVIL ENGINEERING  
Pan American Engineers, LLC



PRINTED: 2/9/2023 1:40 PM  
FILE PATH: M:\12071 - MANSURA - ENG BAYOU LACOMBE\DESIGN\SHEETS\12071 Plan & Profile-Paved Channel.dwg

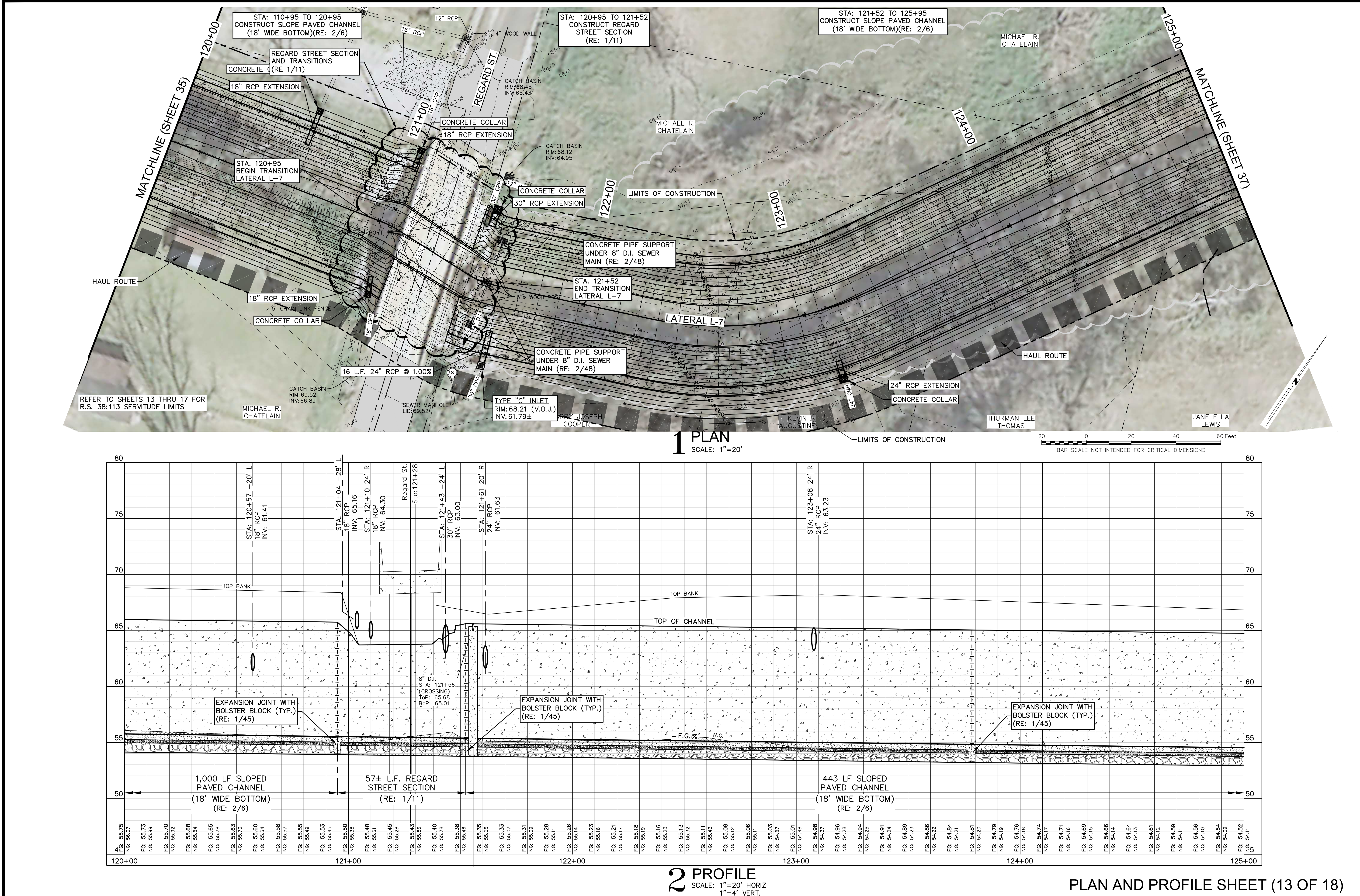

STATE OF LOUISIANA

Thomas C. David, Jr.

REG. NO. 18878

REGISTERED

PROFESSIONAL ENGINEER

2/1/23

CIVIL ENGINEERING

THE INFORMATION CONTAINED HEREIN IS OF A PROPRIETARY NATURE AND IS SUBMITTED IN CONFIDENCE FOR USE BY THE CLIENTS OF PAN AMERICAN ENGINEERS, LLC ONLY. THIS DOCUMENT HAS BEEN PREPARED SPECIFICALLY FOR USE ON THIS PROJECT AND IS EXPRESSLY PROHIBITED TO BE USED FOR ANY OTHER PROJECT, PURPOSE, LOCATION, PRODUCTION, DISTRIBUTION, OR DISSEMINATION IN WHOLE OR PART WITHOUT THE WRITTEN CONSENT OF PAN AMERICAN ENGINEERS, LLC.

RECEIPT OR POSSESSION OF THIS INFORMATION CONFERS NO RIGHT OR LICENSE TO USE OR DISCLOSE TO OTHERS THE SUBJECT MATTER CONTAINED HEREIN FOR ANY USES BUT AUTHORIZED PURPOSES.

© COPYRIGHT 2023 BY PAN AMERICAN ENGINEERS, LLC. ALL RIGHTS RESERVED.

☒ THIS DRAWING IS APPROVED FOR CONSTRUCTION.

☐ THIS DRAWING IS NOT APPROVED FOR CONSTRUCTION.

DRAWN BY P.A.E.

DATE 12/22

REVISION

DATE

CHECKED T.C.D

BOOK NO. N/A

JOB NO. 12071

DWG. NO. 14208

SCALE SHOWN

OWNER TOWN OF MANSURA, LOUISIANA

PROJECT CHANNEL IMPROVEMENTS (BAYOU LACOMBE LATERAL L-7B) AND LATERAL L-7

LOUISIANA WATERSHED PROJECTS GRANT PROGRAM: LOCAL AND REGIONAL ROUND 1

LWI PROJECT NO. 2000697249

SHEET NUMBER

36 OF 76

THE LOCATION OF EXISTING UNDERGROUND UTILITIES ARE SHOWN IN AN APPROXIMATE WAY ONLY. THE CONTRACTOR SHALL DETERMINE THE EXACT LOCATION OF ALL EXISTING UTILITIES BEFORE COMMENCING WORK. HE AGREES TO BE FULLY RESPONSIBLE FOR ANY AND ALL DAMAGES WHICH MIGHT BE OCCASIONED BY HIS FAILURE TO EXACTLY LOCATE AND PRESERVE ANY AND ALL UNDERGROUND UTILITIES.

CALL LOUISIANA ONE CALL - JUST DIAL 811

LOUISIANA STATE LAW, SECTION R.S. 40:1748.15, REQUIRES EXCAVATORS AND DEMOLISHERS TO NOTIFY A REGIONAL NOTIFICATION CENTER BY TELEPHONE 48 HOURS TO 120 HOURS IN ADVANCE OF ANY EXCAVATION OR DEMOLITION ACTIVITY. THE OWNERS/OPERATORS OF ANY UNDERGROUND FACILITY MUST THEN MARK THE AREA OR PROVIDE INFORMATION THAT WILL ENABLE AN EXCAVATOR OR DEMOLISHER TO DETERMINE THE LOCATION OF UNDERGROUND FACILITIES.

THESE DRAWINGS DO NOT INCLUDE COMPONENTS FOR CONSTRUCTION SAFETY.

SCALE NOTE

SCALE BAR SHOWN IS ONE INCH LONG AT FULL SCALE WHEN SCALING DRAWINGS. MEASURE BAR TO DETERMINE IF SCALE SHOWN WILL REQUIRE ADJUSTING.

ONE INCH

PAN AMERICAN ENGINEERS, LLC

1717 JACKSON STREET (71301)

P.O. BOX 8599 (71306)

ALEXANDRIA, LA.

OCD SUBMITTAL



PRINTED: 2/9/2023 1:40 PM  
FILE PATH: M:\12071 - MANSURA - ENG BAYOU LACOMBE LWI\DESIGN\SHEETS\12071 Plan & Profile-Paved Channel.dwg

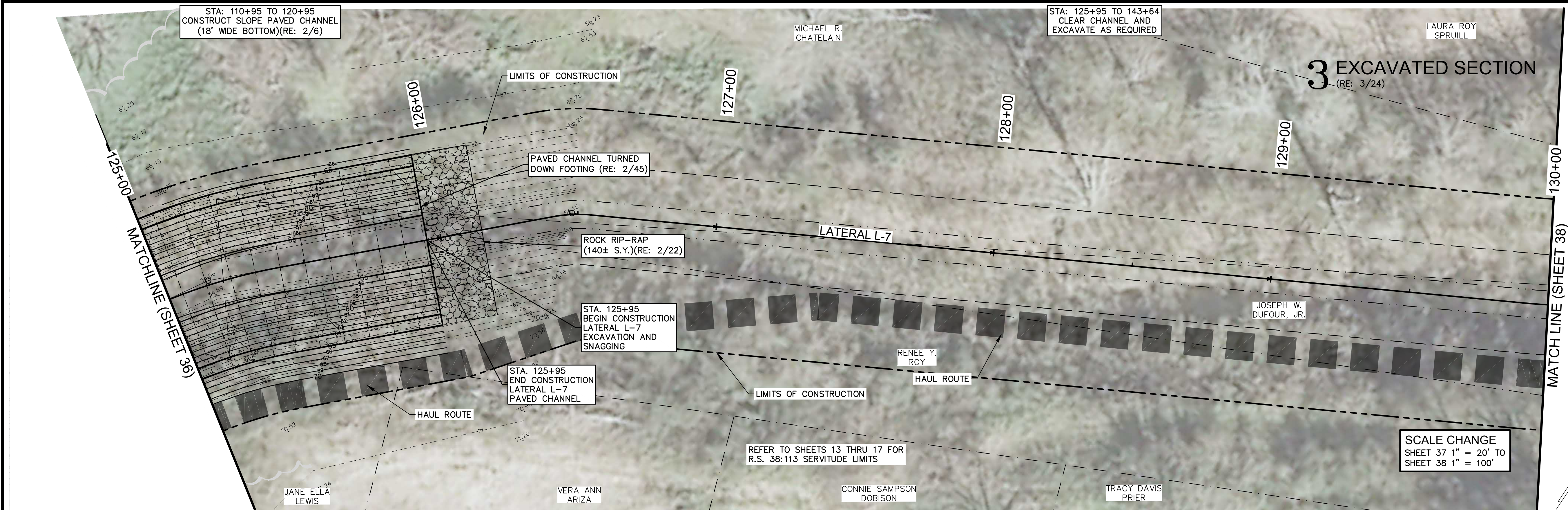

# 1 PLAN

SCALE: 1"=20'

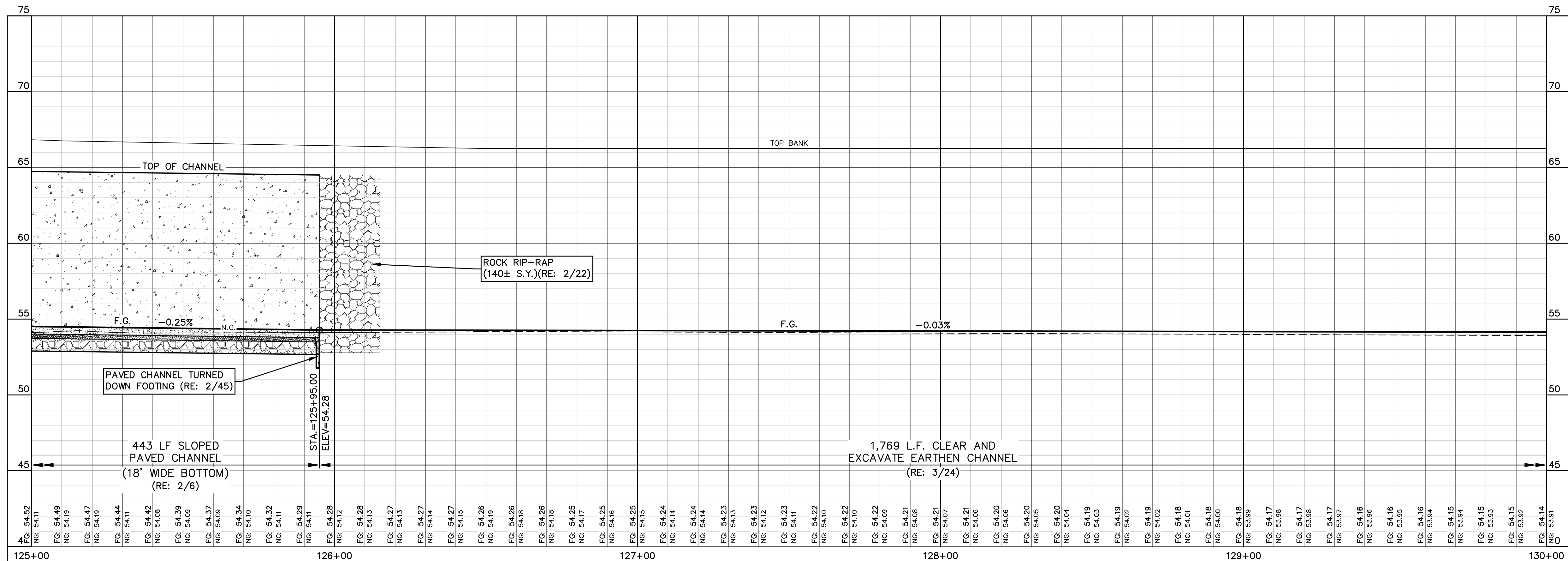
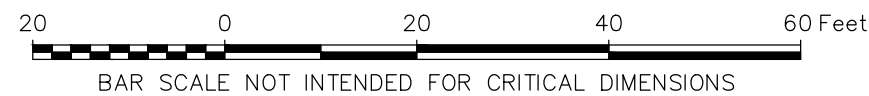

# 2 PROFILE

SCALE: 1"=20' HORIZ  
1"=4' VERT.

PLAN AND PROFILE SHEET (14 OF 18)

THE LOCATION OF EXISTING UNDERGROUND UTILITIES ARE SHOWN IN AN APPROXIMATE WAY ONLY. THE CONTRACTOR SHALL DETERMINE THE EXACT LOCATION OF ALL EXISTING UTILITIES BEFORE COMMENCING WORK. HE AGREES TO BE FULLY RESPONSIBLE FOR ANY AND ALL DAMAGES WHICH MIGHT BE OCCASIONED BY HIS FAILURE TO EXACTLY LOCATE AND PRESERVE ANY AND ALL UNDERGROUND UTILITIES.



CALL LOUISIANA ONE CALL - JUST DIAL 811  
LOUISIANA STATE LAW, SECTION R.S. 40:1748.15, REQUIRES EXCAVATORS AND DEMOLISHERS TO NOTIFY A REGIONAL NOTIFICATION CENTER BY TELEPHONE 48 HOURS IN ADVANCE OF ANY EXCAVATION OR DEMOLITION ACTIVITY. THE OWNERS/OPERATORS OF ANY UNDERGROUND FACILITY MUST THEN MARK THE AREA OR PROVIDE INFORMATION THAT WILL ENABLE AN EXCAVATOR OR DEMOLISHER TO DETERMINE THE LOCATION OF UNDERGROUND FACILITIES.

THESE DRAWINGS DO NOT  
INCLUDE COMPONENTS FOR  
CONSTRUCTION SAFETY.

SCALE NOTE  
SCALE BAR SHOWN IS ONE INCH  
LONG AT FULL SCALE WHEN  
SCALING DRAWINGS. MEASURE  
BAR TO DETERMINE IF SCALE  
SHOWN WILL REQUIRE ADJUSTING.

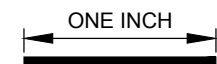

PAN AMERICAN ENGINEERS, LLC  
1717 JACKSON STREET (71301)  
P.O. BOX 8599 (71306)  
ALEXANDRIA, LA.

OCD SUBMITTAL

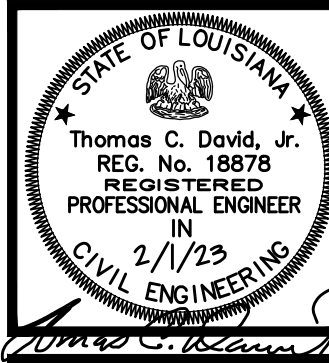

THE INFORMATION CONTAINED HEREIN IS  
OF A PROPRIETARY NATURE AND IS  
SUBMITTED IN CONFIDENCE FOR  
USE BY THE CLIENTS OF  
PAN AMERICAN ENGINEERS, LLC ONLY.  
THIS DOCUMENT HAS BEEN PREPARED  
SPECIFICALLY FOR USE ON THIS  
PROJECT AND IS EXPRESSLY  
PROHIBITED TO BE USED FOR ANY  
OTHER PROJECT, PURPOSE, LOCATION,  
PRODUCTION, DISTRIBUTION, OR  
DISSEMINATION IN WHOLE OR PART BY  
INDIVIDUAL OR ORGANIZATION, WITHOUT  
WRITTEN CONSENT OF  
PAN AMERICAN ENGINEERS, LLC.  
RECEIPT OR POSSESSION OF THIS  
INFORMATION CONFERES NO RIGHT OR  
LICENSE TO USE OR DISCLOSE TO  
OTHERS THE SUBJECT MATTER  
CONTAINED HEREIN FOR ANY PURPOSES BUT  
AUTHORIZED PURPOSES.  
© COPYRIGHT 2023 BY  
PAN AMERICAN ENGINEERS, LLC  
ALL RIGHTS RESERVED.

☒ THIS DRAWING IS  
APPROVED FOR  
CONSTRUCTION.  
☐ THIS DRAWING IS NOT  
APPROVED FOR  
CONSTRUCTION.

DRAWN BY P.A.E.  
DATE 12/22

REVISION	DATE
CHECKED	T.C.D
BOOK NO.	N/A
JOB NO.	12071

DWG. NO. 14208  
SCALE SHOWN

OWNER  
TOWN OF MANSURA, LOUISIANA  
PROJECT  
CHANNEL IMPROVEMENTS (BAYOU LACOMBE  
(LATERAL L-7B) AND LATERAL L-7)  
LOUISIANA WATERSHED PROJECTS GRANT PROGRAM:  
LOCAL AND REGIONAL ROUND 1  
LWI PROJECT NO. 200687249

SHEET NUMBER  
37  
OF 76



SCALE CHANGE  
SHEET 37 1" = 20' TO  
SHEET 38 1" = 100'

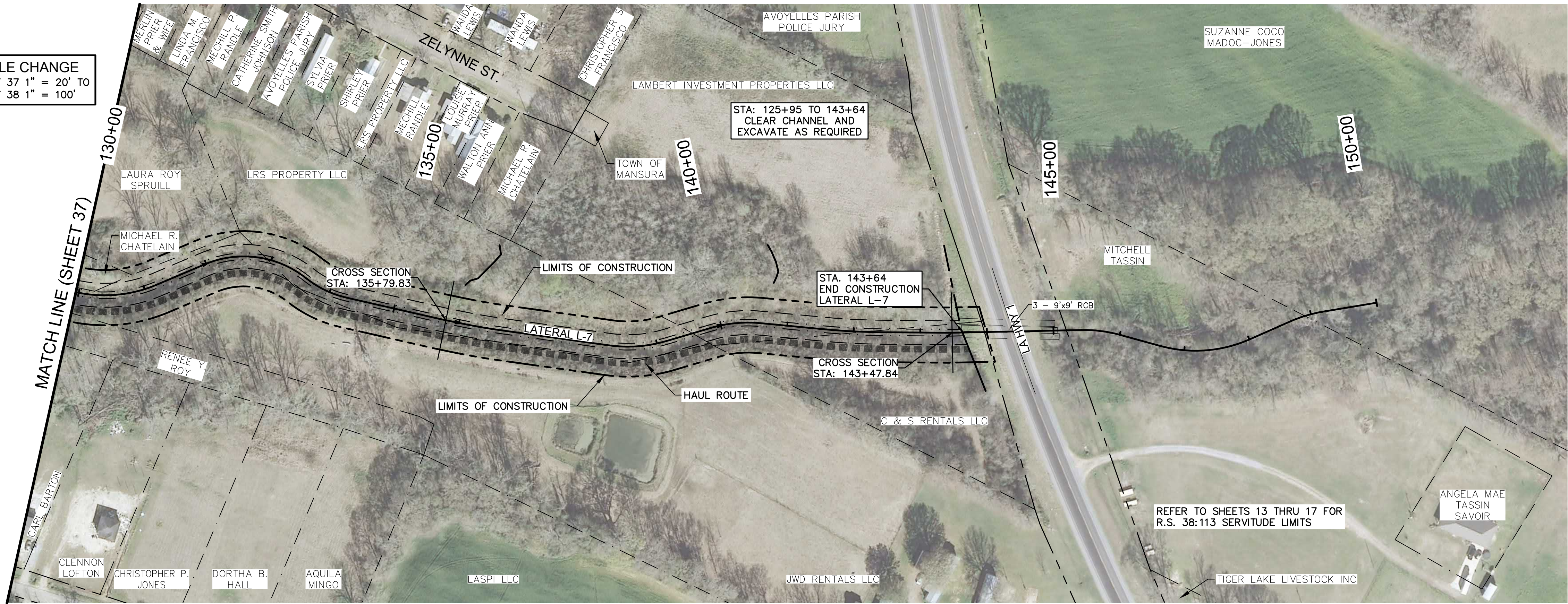

## 1 PLAN

SCALE: 1"=100'

100 0 100 200 300 Feet  
BAR SCALE NOT INTENDED FOR CRITICAL DIMENSIONS

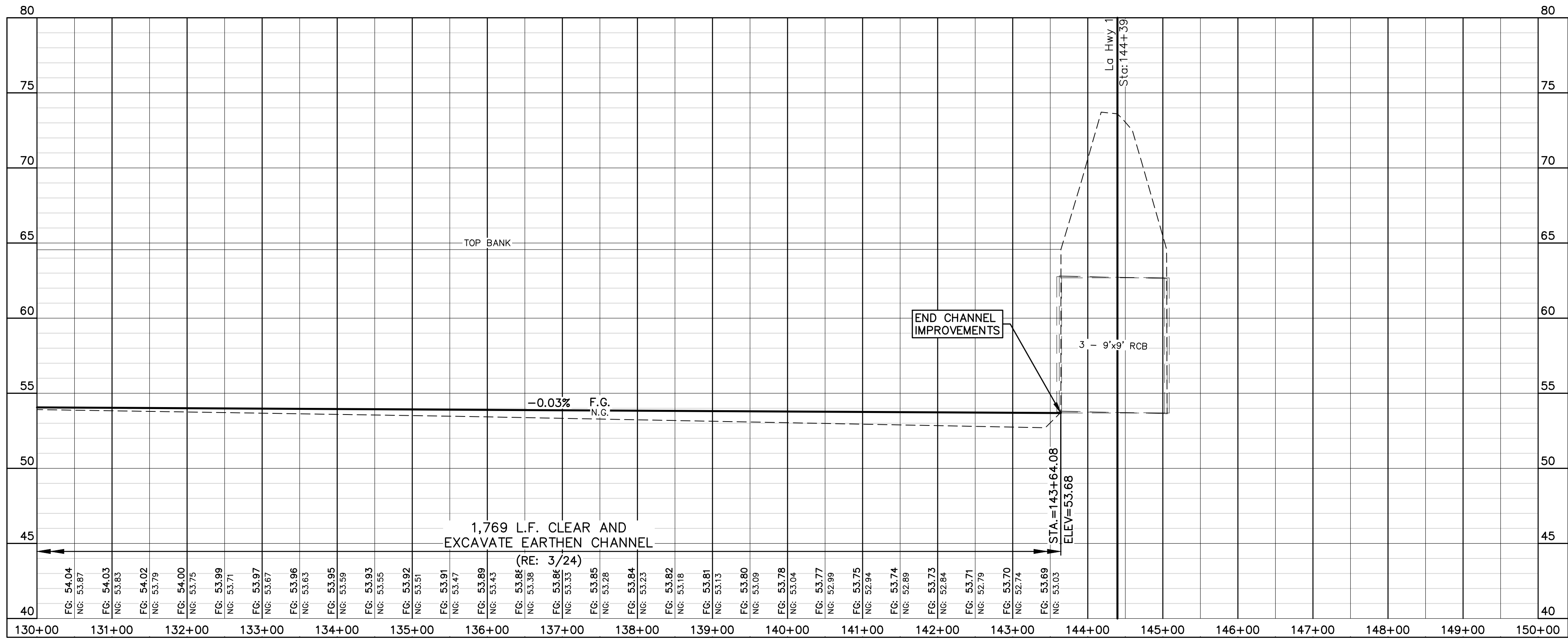

## 2 PROFILE

SCALE: 1"=100' HORIZ  
1"=20' VERT.

## 4 CROSS SECTIONS

(RE: SHEET 74)

PLAN AND PROFILE SHEET (15 OF 18)

STATE OF LOUISIANA  
Thomas C. David, Jr.  
REG. No. 18878  
REGISTERED  
PROFESSIONAL ENGINEER  
2/1/23  
CIVIL ENGINEERING

THE INFORMATION CONTAINED HEREIN IS THE PROPERTY OF PAN AMERICAN ENGINEERS, LLC. IT IS TO BE USED ONLY FOR THE PROJECT AND IS EXPRESSLY PROHIBITED TO BE USED FOR ANY OTHER PROJECT, PURPOSE, LOCATION, OR DISSEMINATION IN WHOLE OR PART BY INDIVIDUAL OR ORGANIZATION, WITHOUT THE WRITTEN CONSENT OF PAN AMERICAN ENGINEERS, LLC.

RECEIPT OR POSSESSION OF THIS INFORMATION CONFERES NO RIGHT OR LICENSE TO USE OR DISCLOSE TO OTHERS THE SUBJECT MATTER CONTAINED HEREIN FOR ANY PURPOSES BUT AUTHORIZED PURPOSES.

© COPYRIGHT 2023 BY PAN AMERICAN ENGINEERS, LLC. ALL RIGHTS RESERVED.

☒ THIS DRAWING IS APPROVED FOR CONSTRUCTION.  
☐ THIS DRAWING IS NOT APPROVED FOR CONSTRUCTION.

DRAWN BY P.A.E.  
DATE 12/22

REVISION	DATE
CHECKED	T.C.D
BOOK NO.	N/A
JOB NO.	12071

DWG. NO. 14208  
SCALE SHOWN

OWNER  
TOWN OF MANSURA, LOUISIANA

PROJECT  
CHANNEL IMPROVEMENTS (BAYOU LACOMBE (LATERAL L-7B) AND LATERAL L-7) (LOUISIANA WATERSHED PROJECTS GRANT PROGRAM: LOCAL AND REGIONAL ROUND 1 LWI PROJECT NO. 2000697249)

SHEET NUMBER  
38  
OF 76

THE LOCATION OF EXISTING UNDERGROUND UTILITIES ARE SHOWN IN AN APPROXIMATE WAY ONLY. THE CONTRACTOR SHALL DETERMINE THE EXACT LOCATION OF ALL EXISTING UTILITIES BEFORE COMMENCING WORK. HE AGREES TO BE FULLY RESPONSIBLE FOR ANY AND ALL DAMAGES WHICH MIGHT BE OCCASIONED BY HIS FAILURE TO EXACTLY LOCATE AND PRESERVE ANY AND ALL UNDERGROUND UTILITIES.



CALL LOUISIANA ONE CALL - JUST DIAL 811  
LOUISIANA STATE LAW, SECTION R.S. 40:1748.15, REQUIRES EXCAVATORS AND DEMOLISHERS TO NOTIFY A REGIONAL NOTIFICATION CENTER BY TELEPHONE 48 HOURS TO 120 HOURS IN ADVANCE OF ANY EXCAVATION OR DEMOLITION ACTIVITY. THE OWNERS/OPERATORS OF ANY UNDERGROUND FACILITY MUST THEN MARK THE AREA OR PROVIDE INFORMATION THAT WILL ENABLE AN EXCAVATOR OR DEMOLISHER TO DETERMINE THE LOCATION OF UNDERGROUND FACILITIES.

THESE DRAWINGS DO NOT  
INCLUDE COMPONENTS FOR  
CONSTRUCTION SAFETY.

SCALE NOTE  
SCALE BAR SHOWN IS ONE INCH  
LONG AT FULL SCALE WHEN  
SCALING DRAWINGS. MEASURE  
BAR TO DETERMINE IF SCALE  
SHOWN WILL REQUIRE ADJUSTING.

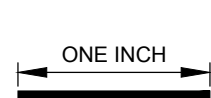

PAN AMERICAN ENGINEERS, LLC  
1717 JACKSON STREET (71301)  
P.O. BOX 8599 (71306)  
ALEXANDRIA, LA.

OCD SUBMITTAL



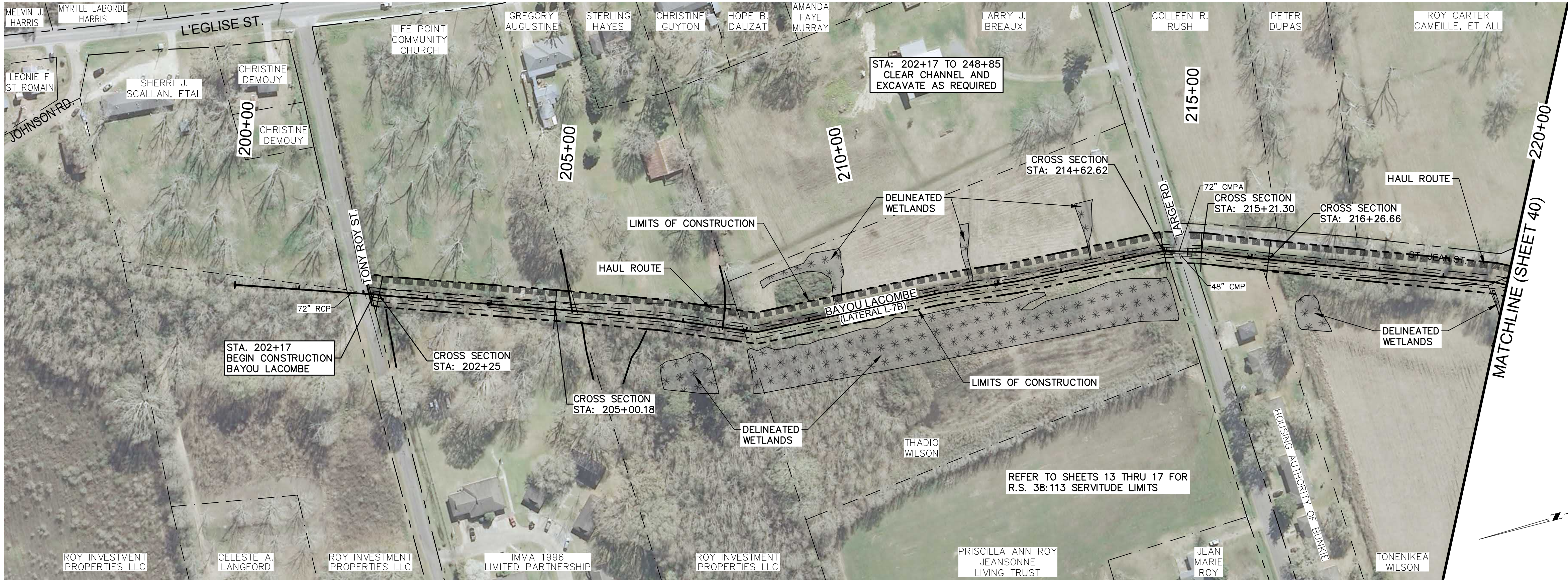

1 PLAN  
SCALE: 1"=100'

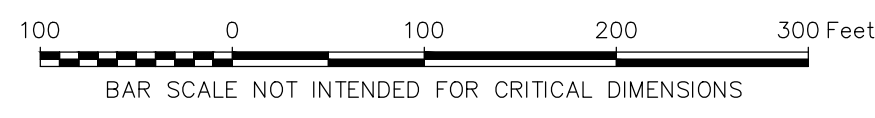

4 CROSS SECTIONS  
(SEE SHEETS 50 - 76)

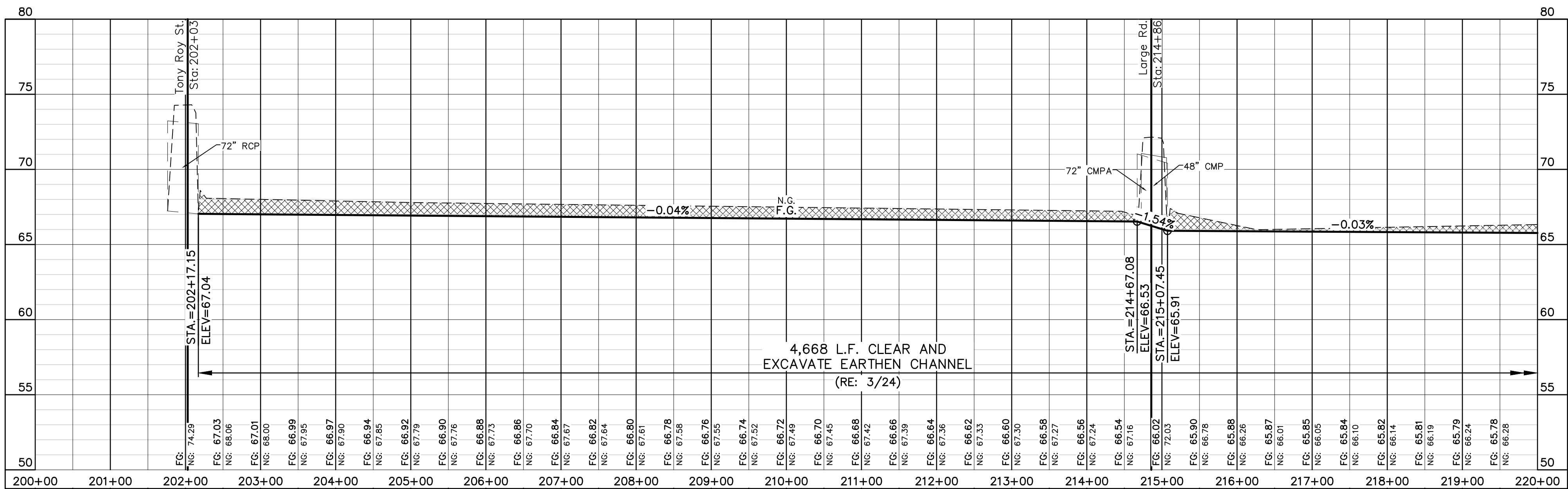

2 PROFILE  
SCALE: 1"=100' HORIZ  
1"=20' VERT.

PLAN AND PROFILE SHEET (16 OF 18)

PRINTED: 2/9/2023 1:41 PM  
FILE PATH: M:\12071 - MANSURA - ENG BAYOU LACOMBE\DWG\DESIGN\SHEETS\12071 Plan & Profile-Ditch.dwg

THE LOCATION OF EXISTING UNDERGROUND UTILITIES ARE SHOWN IN AN APPROXIMATE WAY ONLY. THE CONTRACTOR SHALL DETERMINE THE EXACT LOCATION OF ALL EXISTING UTILITIES BEFORE COMMENCING WORK. HE AGREES TO BE FULLY RESPONSIBLE FOR ANY AND ALL DAMAGES WHICH MIGHT BE OCCASIONED BY HIS FAILURE TO EXACTLY LOCATE AND PRESERVE ANY AND ALL UNDERGROUND UTILITIES.



CALL LOUISIANA ONE CALL - JUST DIAL 811  
LOUISIANA STATE LAW, SECTION R.S. 40:1748.15, REQUIRES EXCAVATORS AND DEMOLISHERS TO NOTIFY A REGIONAL NOTIFICATION CENTER BY TELEPHONE 48 HOURS TO 120 HOURS IN ADVANCE OF ANY EXCAVATION OR DEMOLITION ACTIVITY. THE OWNERS/OPERATORS OF ANY UNDERGROUND FACILITY MUST THEN MARK THE AREA OR PROVIDE INFORMATION THAT WILL ENABLE AN EXCAVATOR OR DEMOLISHER TO DETERMINE THE LOCATION OF UNDERGROUND FACILITIES.

THESE DRAWINGS DO NOT  
INCLUDE COMPONENTS FOR  
CONSTRUCTION SAFETY.

SCALE NOTE  
SCALE BAR SHOWN IS ONE INCH  
LONG AT FULL SCALE WHEN  
SCALING DRAWINGS. MEASURE  
BAR TO DETERMINE IF SCALE  
SHOWN WILL REQUIRE ADJUSTING.

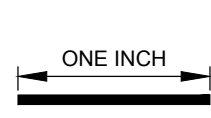

PAN AMERICAN ENGINEERS, LLC  
1717 JACKSON STREET (71301)  
P.O. BOX 8599 (71306)  
ALEXANDRIA, LA.

OCD SUBMITTAL

OWNER  
TOWN OF MANSURA, LOUISIANA  
PROJECT  
CHANNEL IMPROVEMENTS (BAYOU LACOMBE  
(LATERAL L-7B) AND LATERAL L-7)  
LOUISIANA WATERSHED PROJECTS GRANT PROGRAM:  
LOCAL AND REGIONAL ROUND 1  
LWI PROJECT NO. 200687249

SHEET NUMBER  
39  
OF 76

STATE OF LOUISIANA  
Thomas C. David, Jr.  
REG. No. 18878  
REGISTERED PROFESSIONAL ENGINEER  
2/1/23  
CIVIL ENGINEERING  
Pan American Engineers, LLC  
THE INFORMATION CONTAINED HEREIN IS  
OF A PROPRIETARY NATURE AND IS  
SUBMITTED IN CONFIDENCE FOR  
USE BY THE CLIENTS OF  
PAN AMERICAN ENGINEERS, LLC ONLY.  
THIS DOCUMENT HAS BEEN PREPARED  
SPECIFICALLY FOR USE ON THIS  
PROJECT AND IS EXPRESSLY  
PROHIBITED TO BE USED FOR ANY  
OTHER PROJECT, PURPOSE, LOCATION,  
PUBLICATION, REPRODUCTION,  
PRODUCTION, DISTRIBUTION, OR  
DISSEMINATION IN WHOLE OR PART  
BY INDIVIDUAL OR ORGANIZATION, WITHOUT  
THE WRITTEN CONSENT OF  
PAN AMERICAN ENGINEERS, LLC.  
RECEIPT OR POSSESSION OF THIS  
INFORMATION CONFERS NO RIGHT OR  
LICENSE TO USE OR DISCLOSE TO  
OTHERS THE SUBJECT MATTER  
CONTAINED HEREIN FOR ANY USES BUT  
AUTHORIZED PURPOSES.  
© COPYRIGHT 2023 BY  
PAN AMERICAN ENGINEERS, LLC  
ALL RIGHTS RESERVED.

☒ THIS DRAWING IS  
APPROVED FOR  
CONSTRUCTION.  
☐ THIS DRAWING IS NOT  
APPROVED FOR  
CONSTRUCTION.

DRAWN BY P.A.E.  
DATE 12/22

REVISION	DATE
CHECKED	T.C.D
BOOK NO.	N/A
JOB NO.	12071

DWG. NO. 14208  
SCALE SHOWN



PRINTED: 2/9/2023 1:41 PM  
FILE PATH: M:\12071 - MANSURA - ENG BAYOU LACOMBE LWI\DESIGN\SHEETS\12071 Plan & Profile-Ditch.dwg

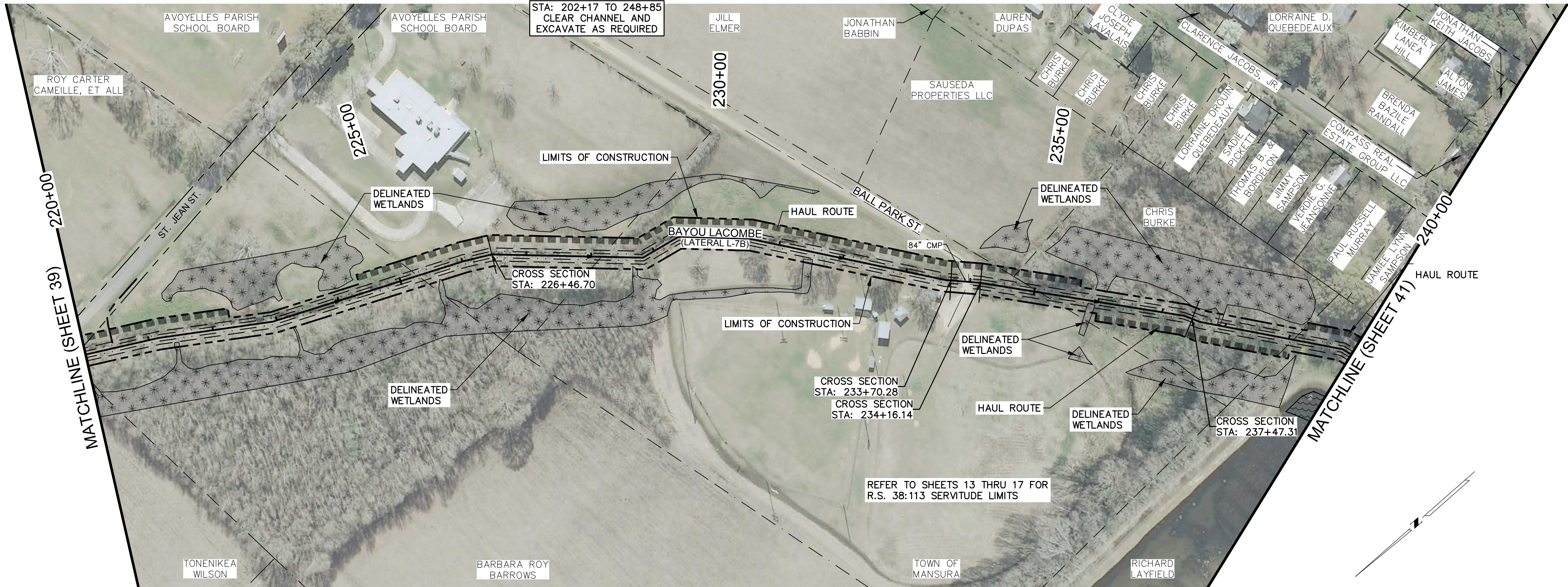

**1 PLAN**  
SCALE: 1"=100'

**3 EXCAVATED SECTION**  
(RE: 3/24)

**4 CROSS SECTIONS**  
(SEE SHEETS 50 - 76)

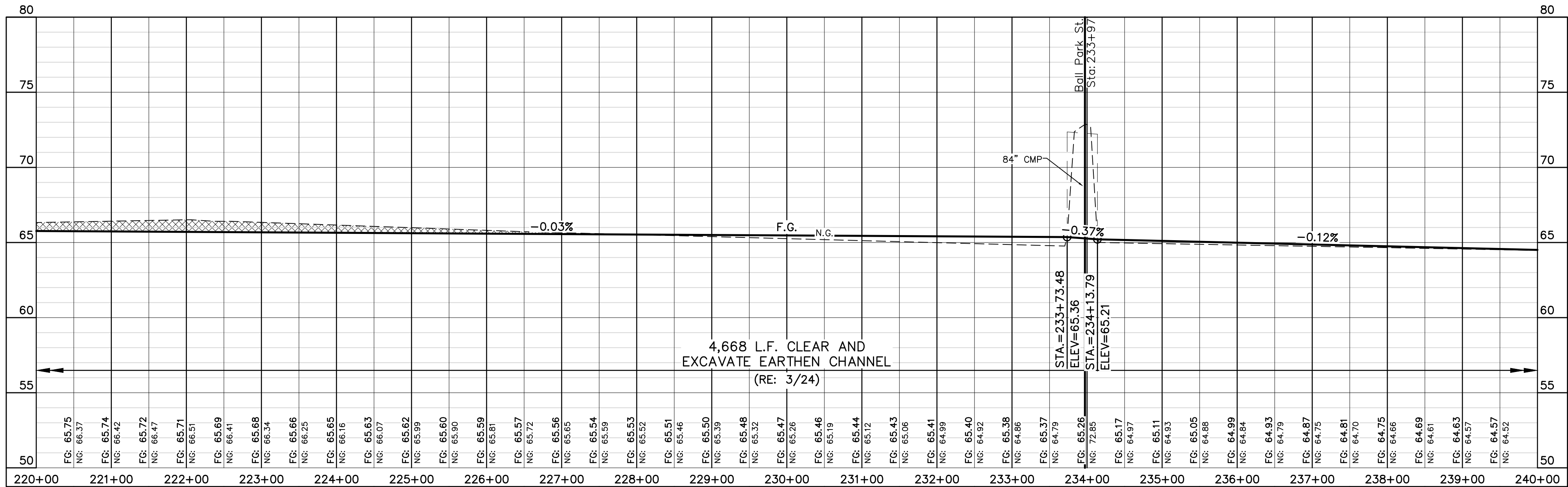

**2 PROFILE**  
SCALE: 1"=100' HORIZ  
1"=20' VERT.

PLAN AND PROFILE SHEET (17 OF 18)

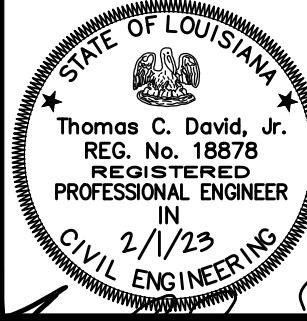

THE INFORMATION CONTAINED HEREIN IS OF A PROPRIETARY NATURE AND IS SUBMITTED IN CONFIDENCE FOR USE BY THE CLIENTS OF PAN AMERICAN ENGINEERS, LLC ONLY. THIS DOCUMENT HAS BEEN PREPARED SPECIFICALLY FOR USE ON THIS PROJECT AND IS EXPRESSLY PROHIBITED TO BE USED FOR ANY OTHER PROJECT, PURPOSE, LOCATION, PUBLICATION, REPRODUCTION, OR DISSEMINATION IN WHOLE OR PART BY INDIVIDUAL OR ORGANIZATION, WITHOUT WRITTEN CONSENT OF PAN AMERICAN ENGINEERS, LLC. RECEIPT OR POSSESSION OF THIS INFORMATION CONVEYS NO RIGHT OR LICENSE TO USE OR DISCLOSE TO OTHERS THE SUBJECT MATTER CONTAINED HEREIN FOR ANY USES BUT AUTHORIZED PURPOSES. © COPYRIGHT 2023 BY PAN AMERICAN ENGINEERS, LLC. ALL RIGHTS RESERVED.

☒ THIS DRAWING IS APPROVED FOR CONSTRUCTION.  
☐ THIS DRAWING IS NOT APPROVED FOR CONSTRUCTION.

DRAWN BY: P.A.E.  
DATE: 12/22

REVISION	DATE
CHECKED	T.C.D
BOOK NO.	N/A
JOB NO.	12071

DWG. NO. 14208  
SCALE SHOWN

OWNER: TOWN OF MANSURA, LOUISIANA  
PROJECT: CHANNEL IMPROVEMENTS (BAYOU LACOMBE (LATERAL L-7B) AND LATERAL L-7)  
LOCAL AND REGIONAL ROUND 1  
LWI PROJECT NO. 200687249

SHEET NUMBER  
**40**  
OF 76

THE LOCATION OF EXISTING UNDERGROUND UTILITIES ARE SHOWN IN AN APPROXIMATE WAY ONLY. THE CONTRACTOR SHALL DETERMINE THE EXACT LOCATION OF ALL EXISTING UTILITIES BEFORE COMMENCING WORK. HE AGREES TO BE FULLY RESPONSIBLE FOR ANY AND ALL DAMAGES WHICH MIGHT BE OCCASIONED BY HIS FAILURE TO EXACTLY LOCATE AND PRESERVE ANY AND ALL UNDERGROUND UTILITIES.



CALL LOUISIANA ONE CALL - JUST DIAL 811  
LOUISIANA STATE LAW, SECTION R.S. 40:1748.15, REQUIRES EXCAVATORS AND DEMOLISHERS TO NOTIFY A REGIONAL NOTIFICATION CENTER BY TELEPHONE 48 HOURS TO 120 HOURS IN ADVANCE OF ANY EXCAVATION OR DEMOLITION ACTIVITY. THE OWNERS/OPERATORS OF ANY UNDERGROUND FACILITY MUST THEN MARK THE AREA OR PROVIDE INFORMATION THAT WILL ENABLE AN EXCAVATOR OR DEMOLISHER TO DETERMINE THE LOCATION OF UNDERGROUND FACILITIES.

THESE DRAWINGS DO NOT INCLUDE COMPONENTS FOR CONSTRUCTION SAFETY.

SCALE NOTE  
SCALE BAR SHOWN IS ONE INCH LONG AT FULL SCALE WHEN SCALING DRAWINGS. MEASURE BAR TO DETERMINE IF SCALE SHOWN WILL REQUIRE ADJUSTING.

ONE INCH



PAN AMERICAN ENGINEERS, LLC  
1717 JACKSON STREET (71301)  
P.O. BOX 8599 (71306)  
ALEXANDRIA, LA.

OCD SUBMITTAL



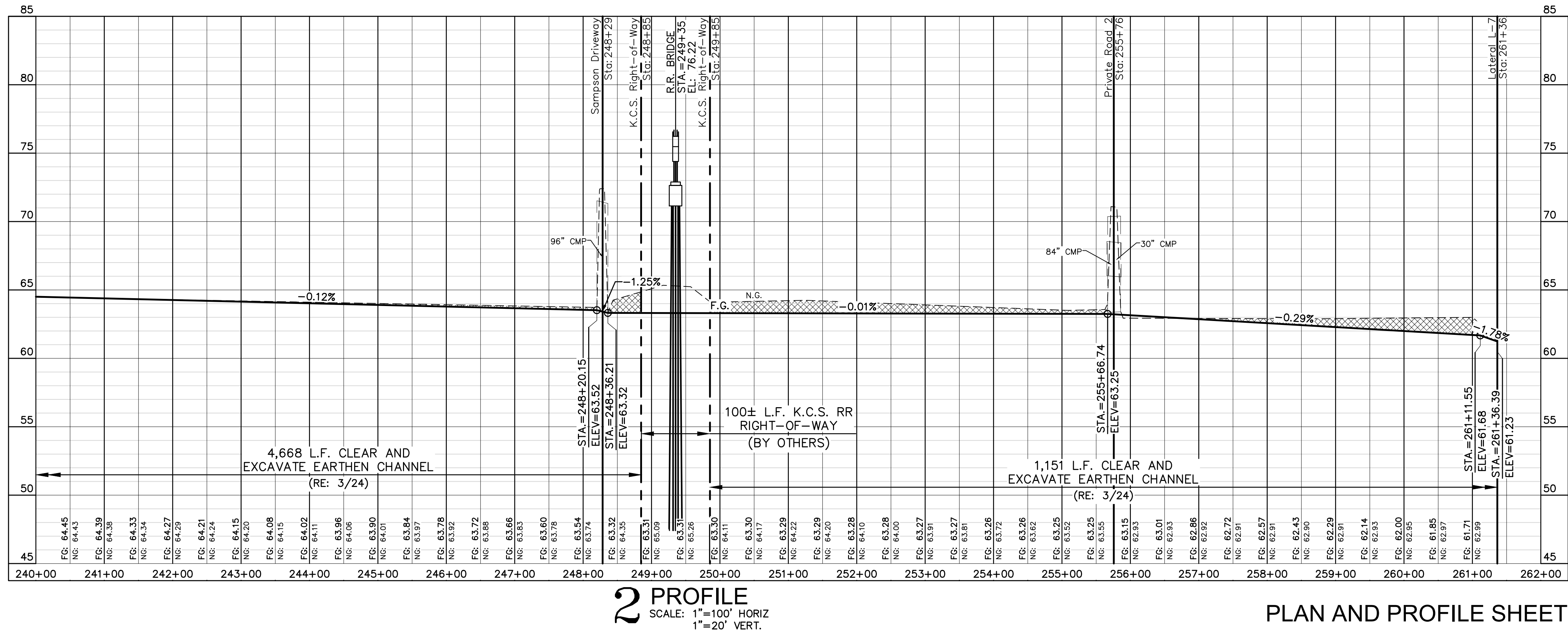
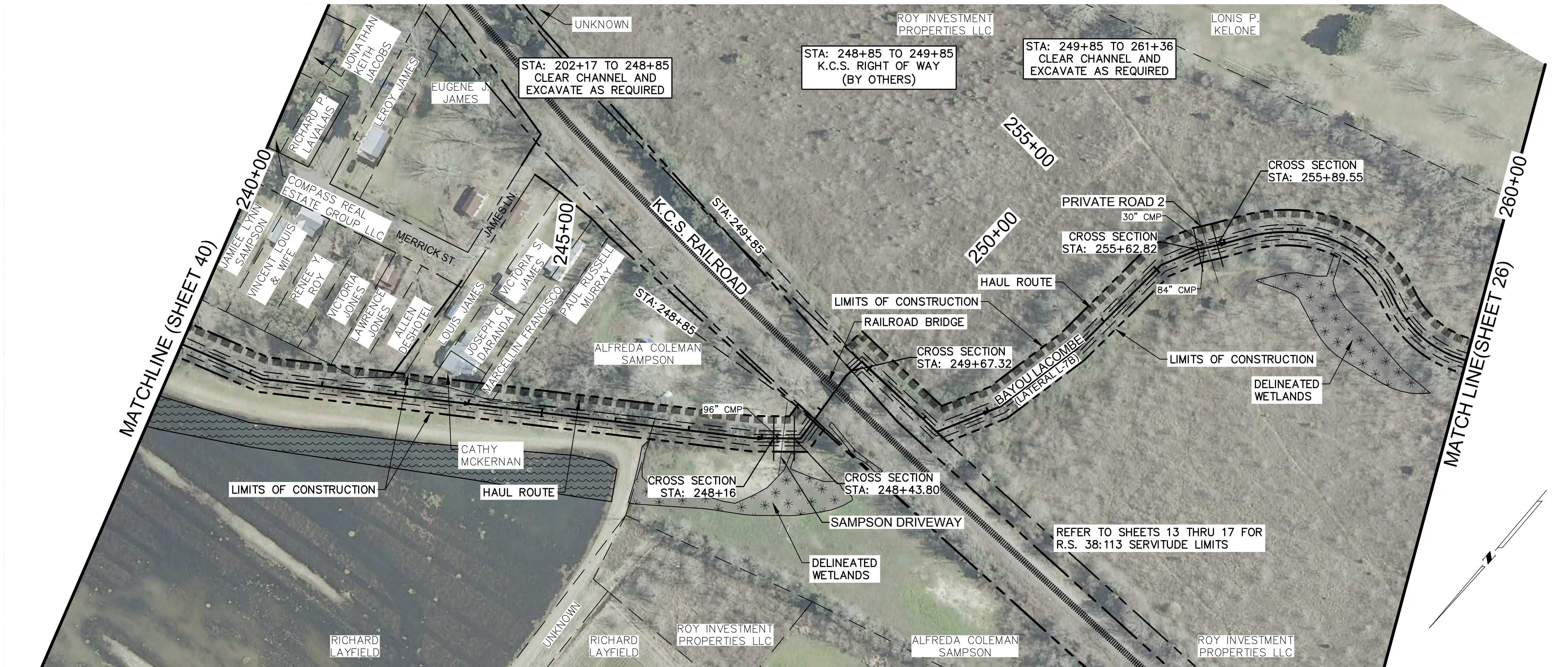

PRINTED: 2/9/2023 1:41 PM  
FILE PATH: M:\12071 - MANSURA - ENG BAYOU LACOMBE LWM\DESIGN\SHEETS\12071 Plan & Profile-Ditch.dwg

THE LOCATION OF EXISTING UNDERGROUND UTILITIES ARE SHOWN IN AN APPROXIMATE WAY ONLY. THE CONTRACTOR SHALL DETERMINE THE EXACT LOCATION OF ALL EXISTING UTILITIES BEFORE COMMENCING WORK. HE AGREES TO BE FULLY RESPONSIBLE FOR ANY AND ALL DAMAGES WHICH MIGHT BE OCCASIONED BY HIS FAILURE TO EXACTLY LOCATE AND PRESERVE ANY AND ALL UNDERGROUND UTILITIES.



CALL LOUISIANA ONE CALL - JUST DIAL 811  
LOUISIANA STATE LAW, SECTION R.S. 40:1748.15, REQUIRES EXCAVATORS AND DEMOLISHERS TO NOTIFY A REGIONAL NOTIFICATION CENTER BY TELEPHONE 48 HOURS TO 120 HOURS IN ADVANCE OF ANY EXCAVATION OR DEMOLITION ACTIVITY. THE OWNERS/OPERATORS OF ANY UNDERGROUND FACILITY MUST THEN MARK THE AREA OR PROVIDE INFORMATION THAT WILL ENABLE AN EXCAVATOR OR DEMOLISHER TO DETERMINE THE LOCATION OF UNDERGROUND FACILITIES.

THESE DRAWINGS DO NOT  
INCLUDE COMPONENTS FOR  
CONSTRUCTION SAFETY.

SCALE NOTE  
SCALE BAR SHOWN IS ONE INCH  
LONG AT FULL SCALE WHEN  
SCALING DRAWINGS. MEASURE  
BAR TO DETERMINE IF SCALE  
SHOWN WILL REQUIRE ADJUSTING.

ONE INCH

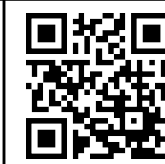

PAN AMERICAN ENGINEERS, LLC  
1717 JACKSON STREET (71301)  
P.O. BOX 8599 (71306)  
ALEXANDRIA, LA.

OCD SUBMITTAL

OWNER  
TOWN OF MANSURA, LOUISIANA  
PROJECT  
CHANNEL IMPROVEMENTS (BAYOU LACOMBE  
(LATERAL L-7B) AND LATERAL L-7)  
LOUISIANA WATERSHED PROJECTS GRANT PROGRAM:  
LOCAL AND REGIONAL ROUND 1  
LWI PROJECT NO. 2000697249

SHEET NUMBER  
41  
OF 76

DRAWN BY	P.A.E.
DATE	12/22
REVISION	DATE
CHECKED	T.C.D
BOOK NO.	N/A
JOB NO.	12071
DWG. NO.	14208
SCALE	SHOWN

☒ THIS DRAWING IS  
APPROVED FOR  
CONSTRUCTION.  
☐ THIS DRAWING IS NOT  
APPROVED FOR  
CONSTRUCTION.

THE INFORMATION CONTAINED HEREIN IS  
OF A PROPRIETARY NATURE AND IS  
SUBMITTED IN CONFIDENCE FOR  
USE BY THE CLIENTS OF  
PAN AMERICAN ENGINEERS, LLC ONLY.  
THIS DOCUMENT HAS BEEN PREPARED  
SPECIFICALLY FOR USE ON THIS  
PROJECT AND IS EXPRESSLY  
PROHIBITED TO BE USED FOR ANY  
OTHER PROJECT, PURPOSE, LOCATION,  
PUBLICATION, REPRODUCTION,  
PRODUCTION, DISTRIBUTION, OR  
DISSEMINATION IN WHOLE OR PART BY  
INDIVIDUAL OR ORGANIZATION, WITHOUT  
THE WRITTEN CONSENT OF  
PAN AMERICAN ENGINEERS, LLC.  
RECEIPT OR POSSESSION OF THIS  
INFORMATION CONFERES NO RIGHT OR  
LICENSE TO USE OR DISCLOSE TO  
OTHERS THE SUBJECT MATTER  
CONTAINED HEREIN FOR ANY USES BUT  
AUTHORIZED PURPOSES.  
© COPYRIGHT 2023 BY  
PAN AMERICAN ENGINEERS, LLC  
ALL RIGHTS RESERVED

STATE OF LOUISIANA  
Thomas C. David, Jr.  
REG. No. 18878  
REGISTERED  
PROFESSIONAL ENGINEER  
2/1/23  
CIVIL ENGINEERING  
Thomas C. David, Jr.