



DEPARTMENT OF THE ARMY  
U.S. ARMY CORPS OF ENGINEERS, NEW ORLEANS DISTRICT  
7400 LEAKE AVE  
NEW ORLEANS, LA 70118-3651

June 27, 2022

Regulatory Division  
Central Evaluation Branch

Project Manager  
Dirreen Arnold  
(504) 862-2301  
Dirreen.S.Arnold@usace.army.mil

SUBJECT: MVN 2022-00343 CA

**PUBLIC NOTICE**

Interested parties are hereby notified that a permit application has been received by the New Orleans District of the US Army Corps of Engineers pursuant to: [X] Section 10 of the Rivers and Harbors Act of March 3, 1899 (30 Stat. 1151; 33 USC 403).

**PROPOSED 4.5" OIL PIPELINE INSTALLATION, GULF OF MEXICO  
OCS, EWING BANK BLOCK 305 – WEST DELTA BLOCK 138, TRAVERSING A  
SAFETY FAIRWAY AT GRAND ISLE BLOCKS 80 & 81**

**NAME OF APPLICANT:** TALOS ENERGY OFFSHORE, LLC, 333 Clay Street, Suite 3300, Houston, Texas 77002

**LOCATION OF WORK:** Gulf of Mexico, Outer Continental Shelf, from Ewing Bank Block 305 to West Delta Block 138, located approximately 34 nautical miles south of Port Fourchon, Louisiana, (POB = 28.665763, -89.969450, POE = 28.687408, -89.777706), off the coast of Lafourche Parish, Louisiana, as shown on the enclosed drawings.

**CHARACTER OF WORK:** The applicant has requested Department of the Army authorization to install and maintain approximately 64,717 feet of 4.5" oil pipeline, to transport oil originating at Ewing Bank Block 305, Platform A and terminating at a Subsea Tie-In Point, West Delta Block 138. The proposed pipeline will traverse a safety fairway through the offshore block of Grand Isle Blocks 80 and 81. The pipeline will transport oil approximately 12.26 miles where the pipeline will tie into Crescent GIGS, LLC's, 8-inch diameter oil pipeline via a 4-inch subsea tie-in assembly. The entire subsea connection assembly will be buried a minimum of 3-feet and covered with sandbags. Talos will hydrostatically test the entire assemble to 1800 psi for a minimum of 8 hours. No special aquatic sites will be affected by this project and no mitigation is anticipated.

The comment period for the Department of the Army Permit will close **15 days** from the date of this public notice. Written comments, including suggestions for modifications or objections to the proposed work, stating reasons thereof, are being solicited from anyone having interest in this permit must be mailed so as to be received before or by the last day of the comment period. Letters concerning the Corps of Engineers permit application must reference the applicant's name and the Permit Application Number and be preferably emailed to the Corps of Engineers project manager listed above or mailed to the Corps of Engineers at the address above, **ATTENTION: REGULATORY DIVISION, RG-C, Dirreen Arnold**. Individuals or parties may request an extension of time in which to comment on the proposed work by writing or e-mailing the Corps of Engineers Project Manager listed above. Any request must be specific and substantively supportive of the requested extension and received by this office prior to the end of the initial comment period. The Branch Chief will review the request and the requestor will be promptly notified of the decision to grant or deny the request. If granted, the time extension will be continuous to the initial comment period and inclusive of the initial comment period, will not exceed a total of 30 calendar days.

### **Corps of Engineers Permit Criteria**

The decision as to whether a permit will be issued will be based on an evaluation of the impact of the proposed work on navigation and national security.

The U.S. Army Corps of Engineers is soliciting comments from the public, federal, state, and local agencies and officials, Indian Tribes, and other interested parties in order to consider and evaluate the impacts of this proposed activity. Any comments received will be considered by the U.S. Army Corps of Engineers to determine whether to make, modify, condition, or deny a permit for this proposal. To make this decision, comments are used to assess impacts on endangered species, historic properties, water quality, general environmental effects, and other public interest factors listed above. Comments are used in the preparation of an Environmental Assessment and/or an Environmental Impact Statement pursuant to the National Environmental Policy Act. Comments are also used to determine the need for a public hearing and to determine the overall public interest of the proposed activity.

The New Orleans District is unaware of properties listed on the National Register of Historic Places near the proposed work. The possibility exists that the proposed work may damage or destroy presently unknown archeological, scientific, pre-historical, historical sites, or data. Issuance of this public notice solicits input from the State Archeologist and State Historic Preservation Officer regarding potential impacts to cultural resources.

Our initial finding is that the proposed work would not affect any species, nor affect any habitat designated as critical to the survival and recovery of such species, listed as endangered by the U.S. Department of Commerce.

This notice initiates the Essential Fish Habitat (EFH) consultation requirements of the Magnuson-Stevens Fishery Conservation and Management Act. The applicant's proposal may result in the destruction or alteration of N/A acres of EFH utilized by various life stages of red drum and penaeid shrimp. Our initial determination is that the proposed action would not have a substantial adverse impact on EFH or federally managed fisheries in the Gulf of Mexico. Our final determination relative to project impacts and the need for mitigation measures is subject to review by and coordination with the National Marine Fisheries Service.

Any person may request, in writing, within the comment period specified in this notice, that a public hearing be held to consider this application. Requests for public hearings shall state, with particularity, the reasons for holding a public hearing.

You are requested to communicate the information contained in this notice to any other parties whom you deem likely to have interest in the matter.

JOHN M. HERMAN  
Chief, Central Evaluation Branch

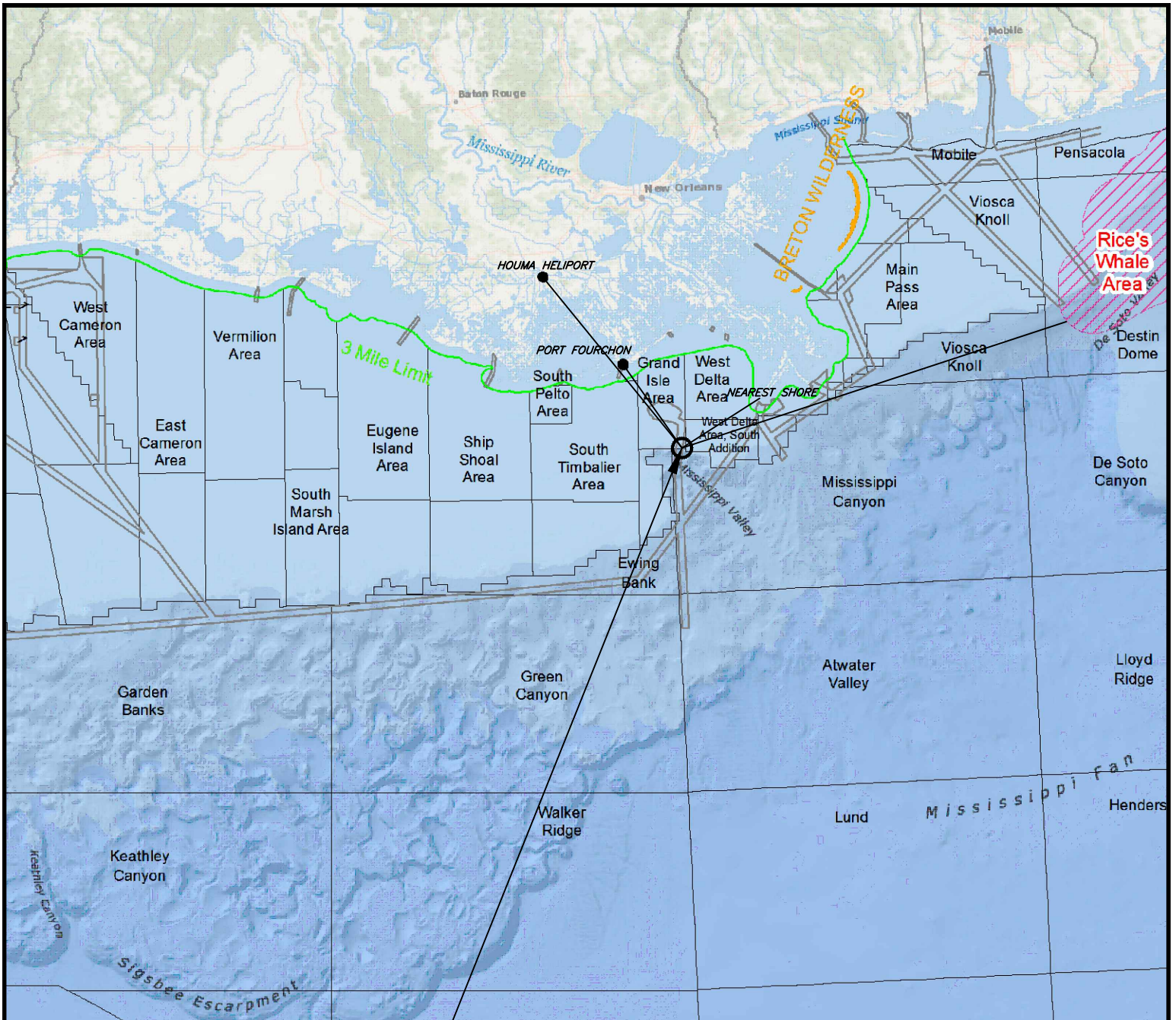

**PROPOSED PIPELINE ROUTE**

~27 STATUTE (24 NAUTICAL) MILES TO PLAQUEMINES PARISH (NEAREST SHORE)  
 COORDINATE TO NEAREST POINT ON SHORELINE X = 2,613,954 Y = 96,793  
 ~39 STATUTE (34 NAUTICAL) MILES TO PORT FOURCHON, LA  
 ~81 STATUTE (70 NAUTICAL) MILES TO HOUMA HELIPORT, HOUMA, LA  
 ~135 STATUTE (117 NAUTICAL) MILES TO RICE'S WHALE AREA

**TALOS ENERGY  
OFFSHORE, LLC**

**TALOS**  
ENERGY OFFSHORE L.L.C.

PROPOSED 4.5" OIL PIPELINE  
 BLOCK 305 EWING BANK AREA TO  
 BLOCK 138 WEST DELTA AREA, SOUTH ADDITION  
 GULF OF MEXICO

DATUM: NAD 27

PROJECTION: LAMBERT

SPHEROID: CLARKE 1866

ZONE: LOUISIANA SOUTH

**Echo**  
OFFSHORE LLC

36499 Perkins Road  
 Prairieville, Louisiana 70769  
 Tel: 225-673-2163

**LOUISIANA  
LAND SURVEYING**  
 9522 Brookline Ave., Suite 107  
 Baton Rouge, Louisiana 70809  
 225-753-5263 (LAND)  
 info@landsurvey.com

DRAWN BY: RJN

DATE: 3/31/2022

JOB No.: 21-057

DRAWING No.: 21-057-PERM\_REV1

REV. No.: 1

REV. DATE: 6/7/22

SCALE: N.T.S.

**SHEET 1 OF 6**



**PROPOSED 4.5" OIL PIPELINE**

TOTAL LENGTH - 64,716.63' (12.26 MI)

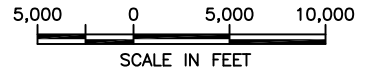
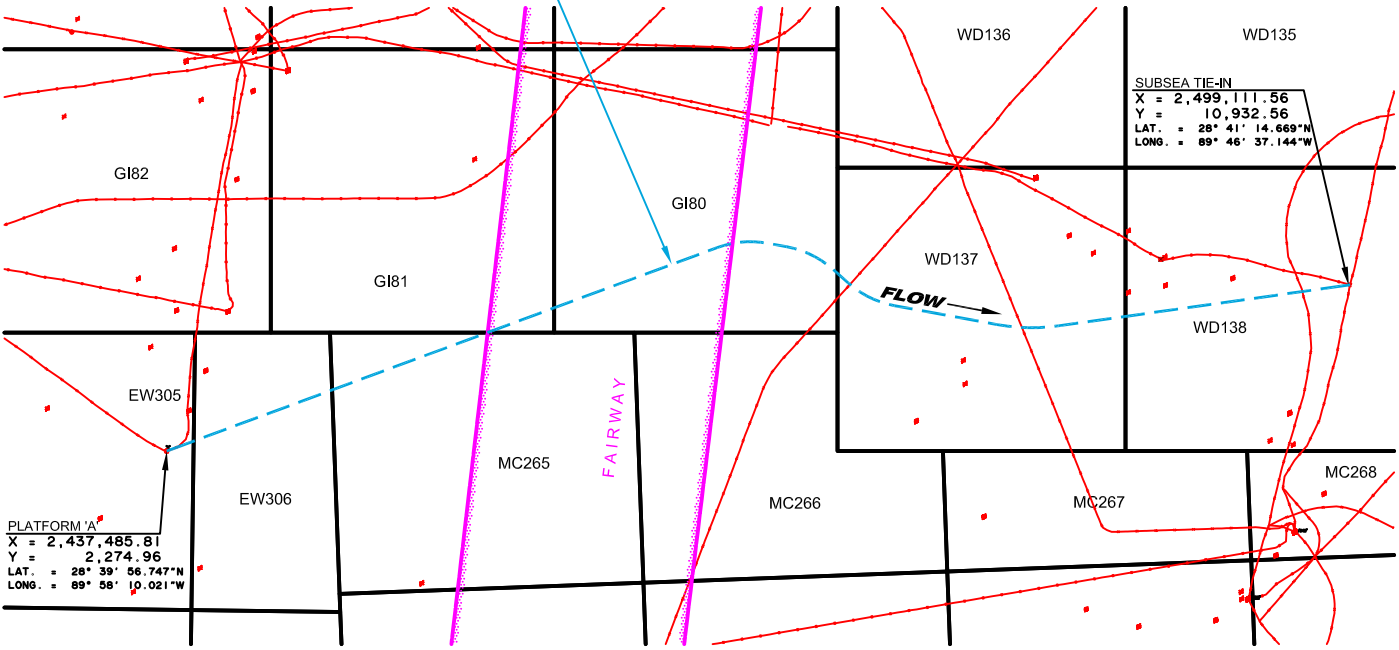

**TALOS ENERGY OFFSHORE, LLC**



ROUTE MAP  
 BLOCK 305 EWING BANK AREA TO  
 BLOCK 138 WEST DELTA AREA, SOUTH ADDITION  
 GULF OF MEXICO

DATUM: NAD 27

PROJECTION: LAMBERT

SPHEROID: CLARKE 1866

ZONE: LOUISIANA SOUTH



36499 Perkins Road  
 Prairieville, Louisiana 70769  
 Tel: 225-673-2163



9522 Brookline Ave., Suite 107  
 Baton Rouge, Louisiana 70809  
 225-753-5263 (LAND)  
 info@louisianasurvey.com

DRAWN BY: RJN

DATE: 6/7/2022

JOB No.: 21-057

DRAWING No.: 21-057-RT

REV. No.:

REV. DATE:

SCALE: 1"=10,000'

SHEET 1 OF 1



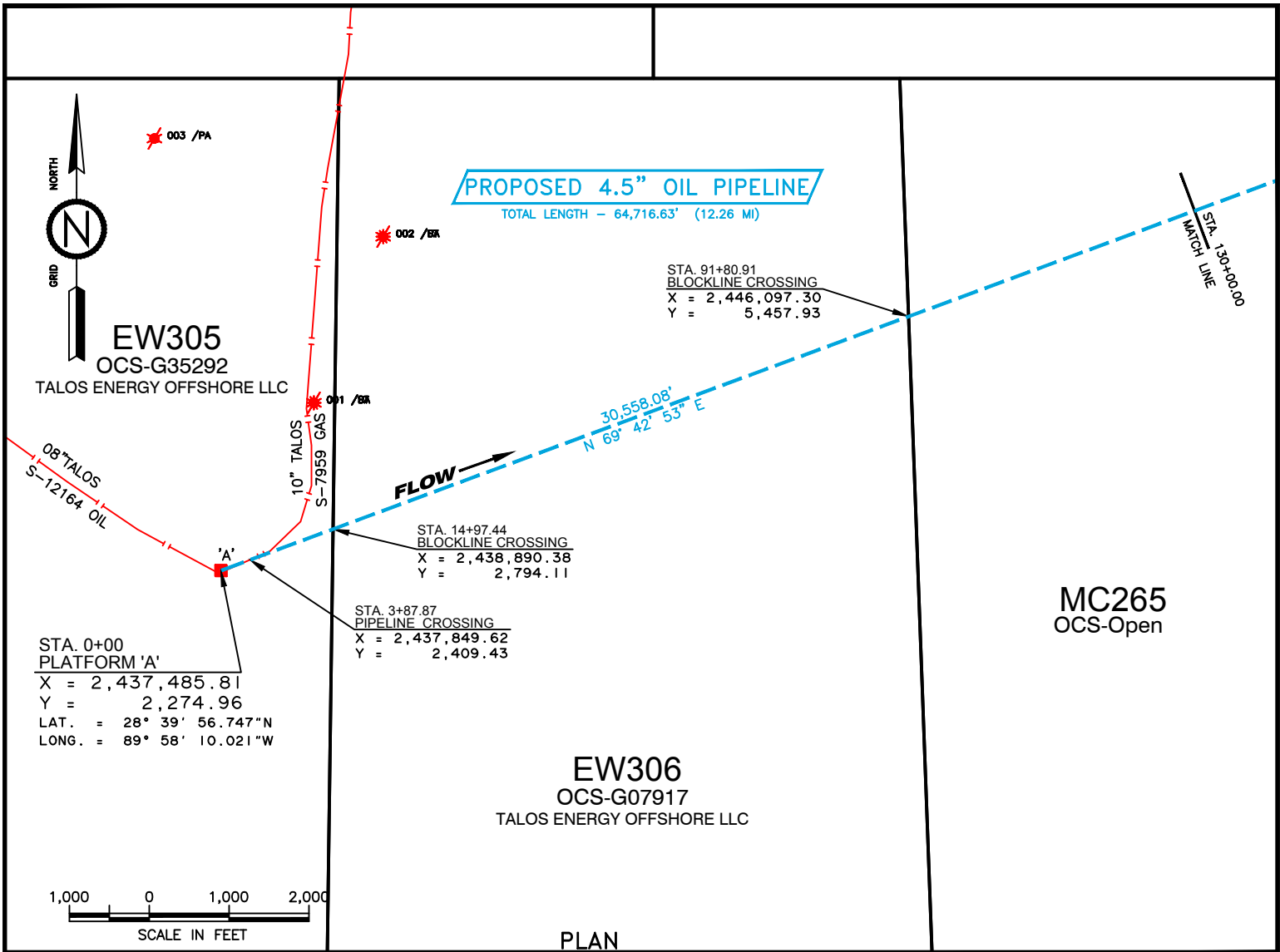

PLAN

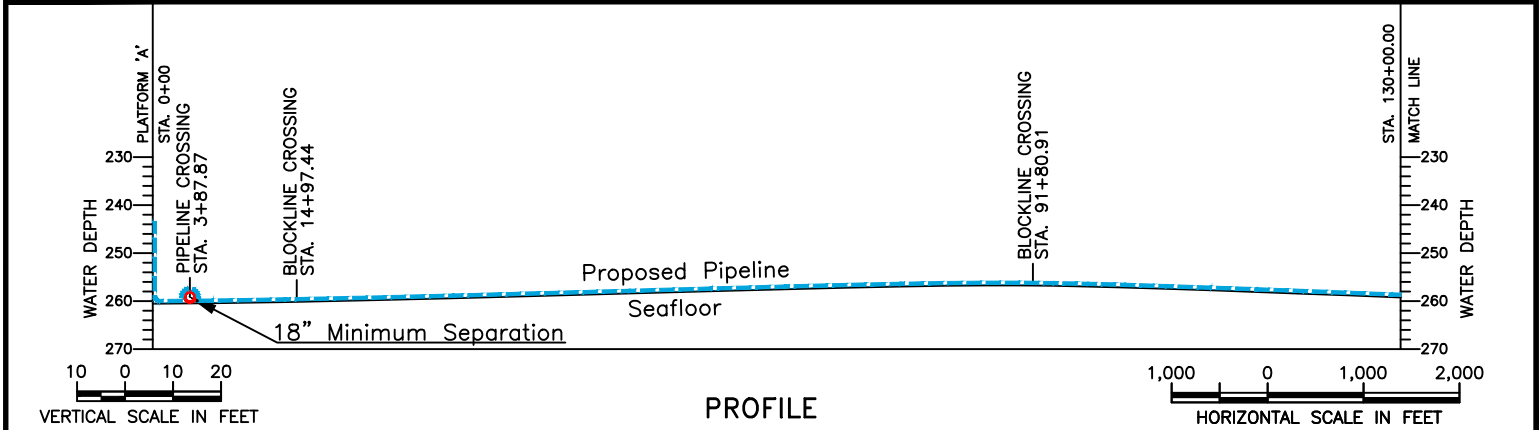

PROFILE

THIS IS TO CERTIFY THAT THIS PLAT WAS PREPARED BASED ON ACCEPTED INDUSTRY STANDARDS TO THE BEST OF MY KNOWLEDGE.

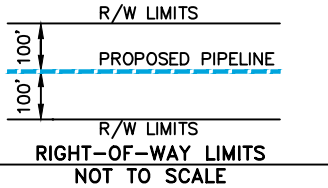

**TALOS ENERGY OFFSHORE, LLC**



**PROPOSED 4.5" OIL PIPELINE  
BLOCK 305 EWING BANK AREA TO  
BLOCK 138 WEST DELTA AREA, SOUTH ADDITION  
GULF OF MEXICO**

DATUM: NAD 27	PROJECTION: LAMBERT
SPHEROID: CLARKE 1866	ZONE: LOUISIANA SOUTH

<b>Echo</b> OFFSHORE LLC	36499 Perkins Road Prairieville, Louisiana 70769 Tel: 225-673-2163	<b>LOUISIANA LAND SURVEYING</b> 9522 Brookline Ave., Suite 107 Baton Rouge, Louisiana 70809 225-753-5263 (LAND) info@lalsurvey.com

DRAWN BY: RJN	DATE: 3/31/2022	JOB No.: 21-057	DRAWING No.: 21-057-PERM_REV1
REV. No.: 1	REV. DATE: 6/7/22	SCALE: 1"=2,000'	SHEET 2 OF 6

REG. PROFESSIONAL LAND SURVEYOR NO. 4829  
STATE OF LOUISIANA

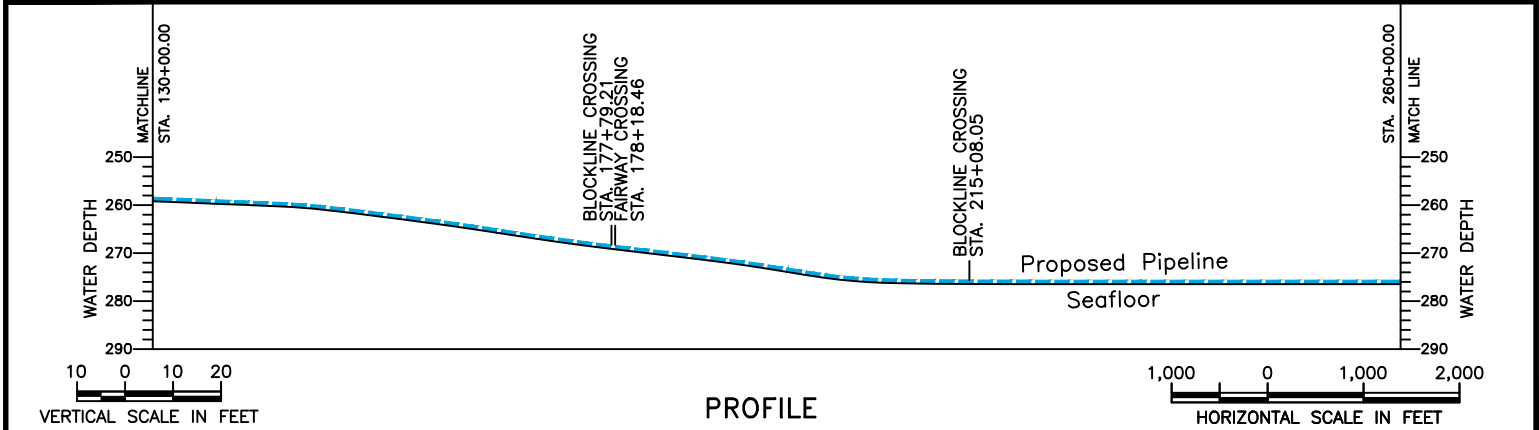
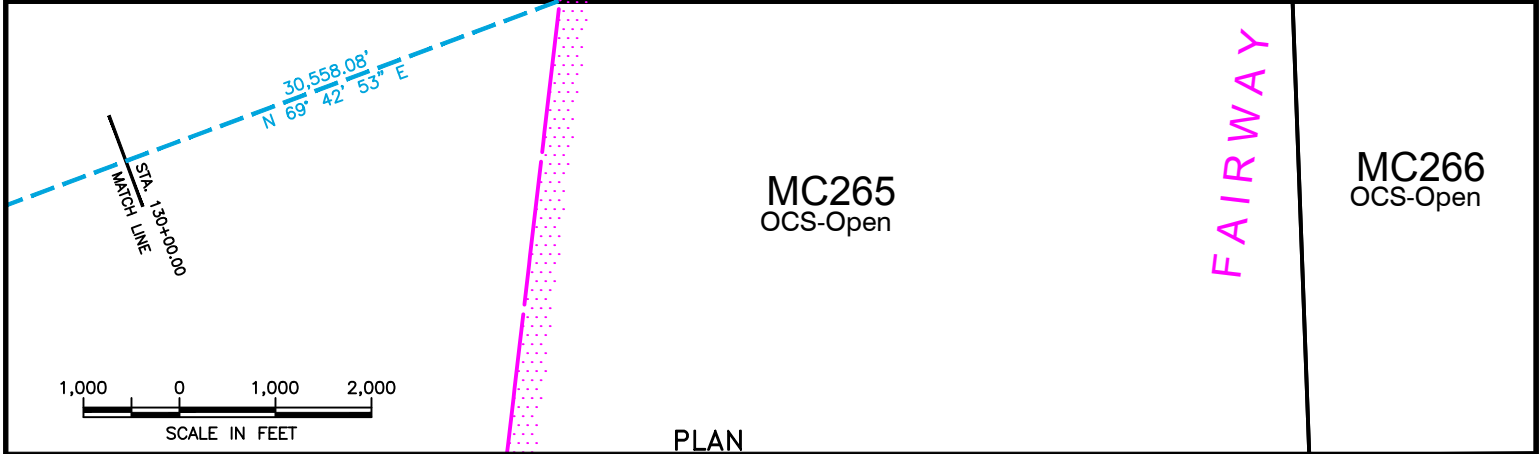
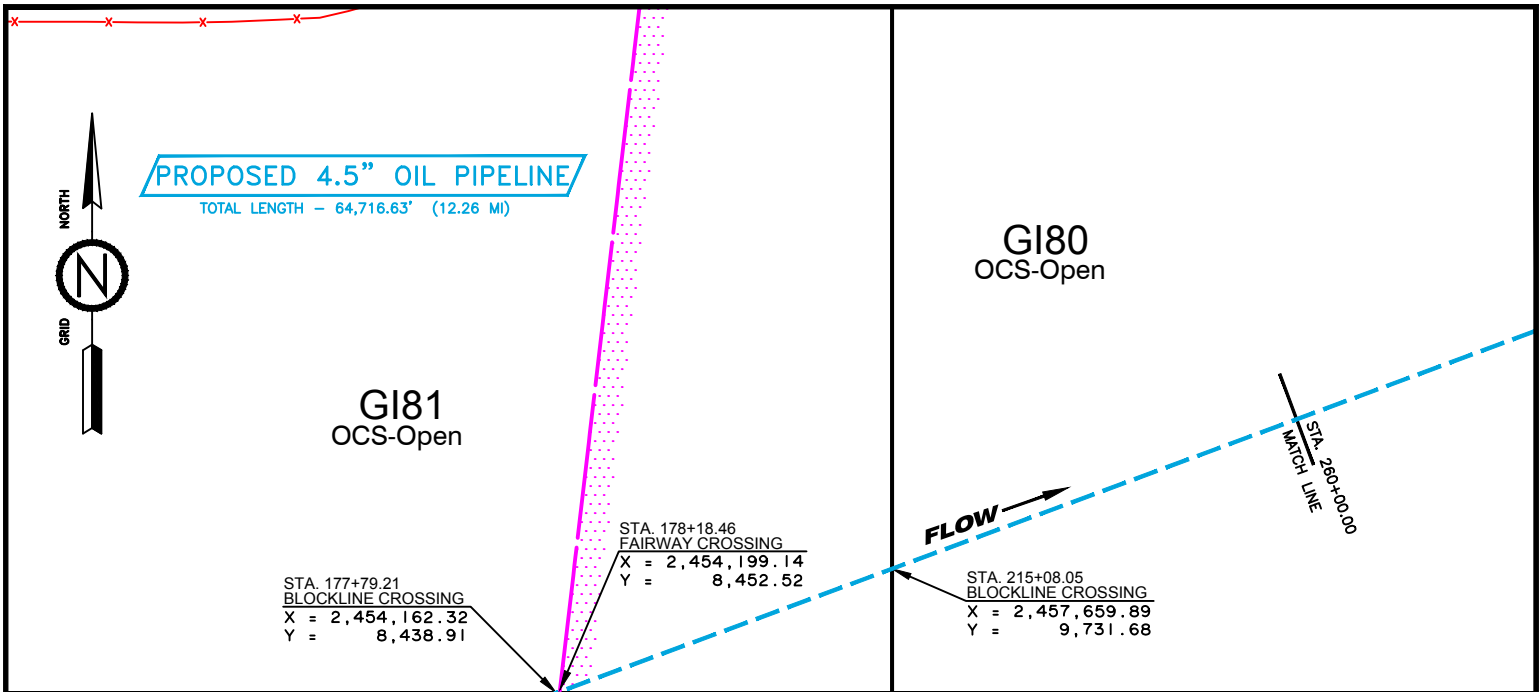

THIS IS TO CERTIFY THAT THIS PLAT WAS PREPARED BASED ON ACCEPTED INDUSTRY STANDARDS TO THE BEST OF MY KNOWLEDGE.

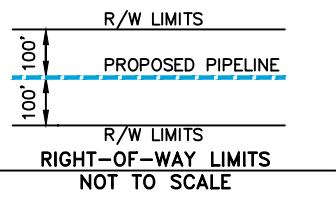

REG. PROFESSIONAL LAND SURVEYOR NO. 4829  
STATE OF LOUISIANA

**TALOS ENERGY OFFSHORE, LLC**



PROPOSED 4.5" OIL PIPELINE  
BLOCK 305 EWING BANK AREA TO  
BLOCK 138 WEST DELTA AREA, SOUTH ADDITION  
GULF OF MEXICO

DATUM: NAD 27      PROJECTION: LAMBERT  
SPHEROID: CLARKE 1866      ZONE: LOUISIANA SOUTH

**Echo** OFFSHORE LLC      36499 Perkins Road  
Prairieville, Louisiana 70769  
Tel: 225-673-2163

**LOUISIANA LAND SURVEYING**  
9522 Brookline Ave., Suite 107  
Baton Rouge, Louisiana 70809      225-753-5263 (LAND)  
info@louisianasurvey.com

DRAWN BY: RJN      DATE: 3/31/2022      JOB No.: 21-057      DRAWING No.: 21-057-PERM\_REV1  
REV. No.: 1      REV. DATE: 6/7/22      SCALE: 1"=2,000'      SHEET 3 OF 6

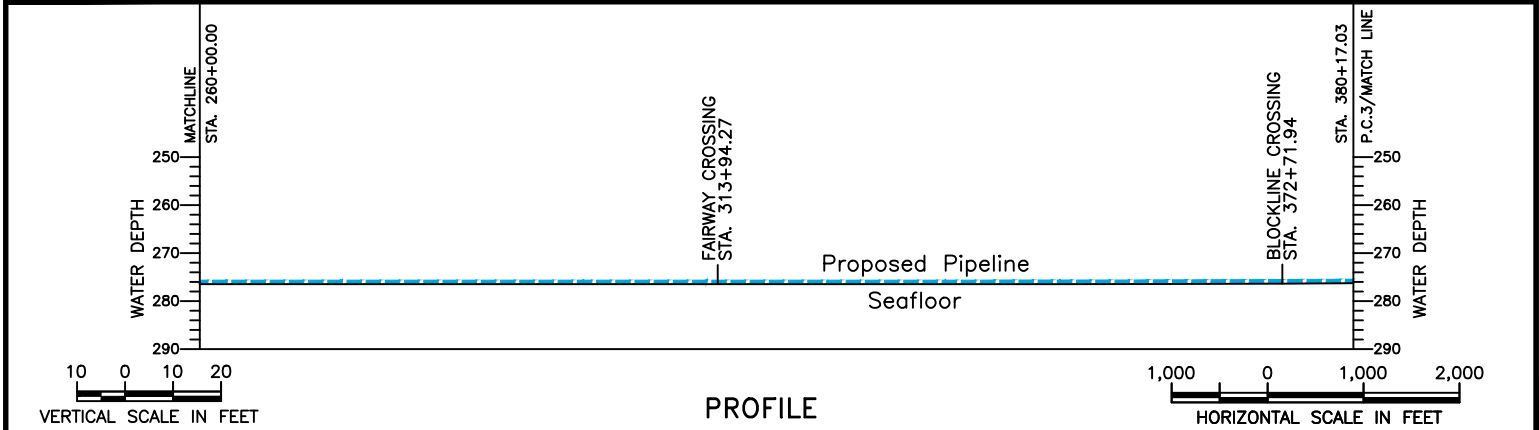
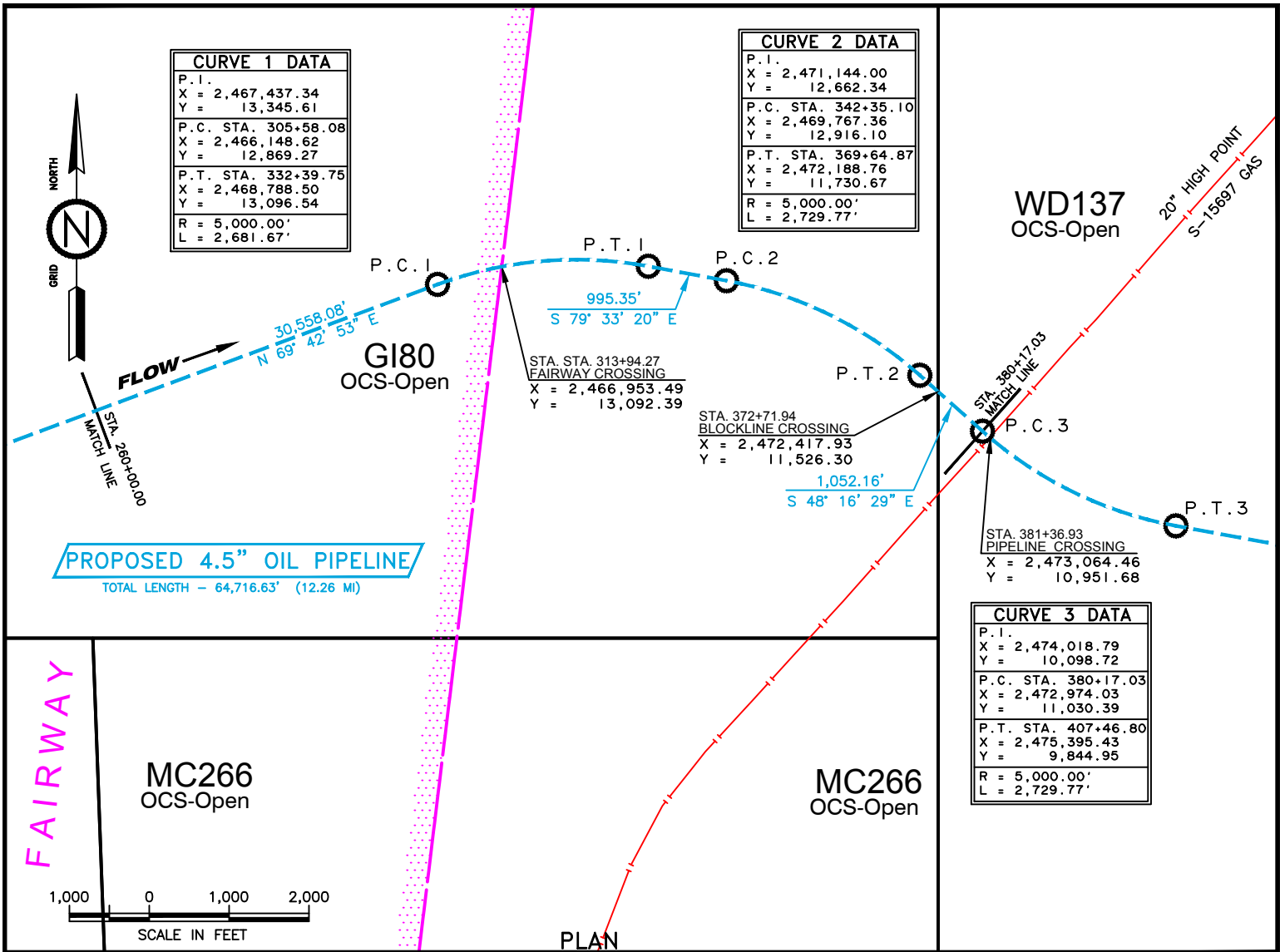

THIS IS TO CERTIFY THAT THIS PLAT WAS PREPARED BASED ON ACCEPTED INDUSTRY STANDARDS TO THE BEST OF MY KNOWLEDGE.

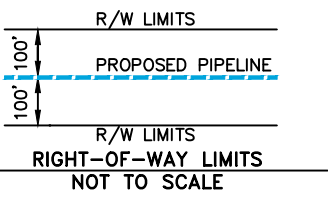

**TALOS ENERGY OFFSHORE, LLC**



PROPOSED 4.5" OIL PIPELINE  
BLOCK 305 EWING BANK AREA TO  
BLOCK 138 WEST DELTA AREA, SOUTH ADDITION  
GULF OF MEXICO

DATUM: NAD 27	PROJECTION: LAMBERT
SPHEROID: CLARKE 1866	ZONE: LOUISIANA SOUTH

<b>Echo</b> OFFSHORE LLC	36499 Perkins Road Prairieville, Louisiana 70769 Tel: 225-673-2163	<b>LOUISIANA LAND SURVEYING</b> 9522 Brookline Ave., Suite 107 Baton Rouge, Louisiana 70809 225-753-5263 (LAND) info@louisianasurvey.com
	REG. PROFESSIONAL LAND SURVEYOR NO. 4829 STATE OF LOUISIANA	

DRAWN BY: RJN	DATE: 3/31/2022	JOB No.: 21-057	DRAWING No.: 21-057-PERM_REV1
REV. No.: 1	REV. DATE: 6/7/22	SCALE: 1"=2,000'	<b>SHEET 4 OF 6</b>



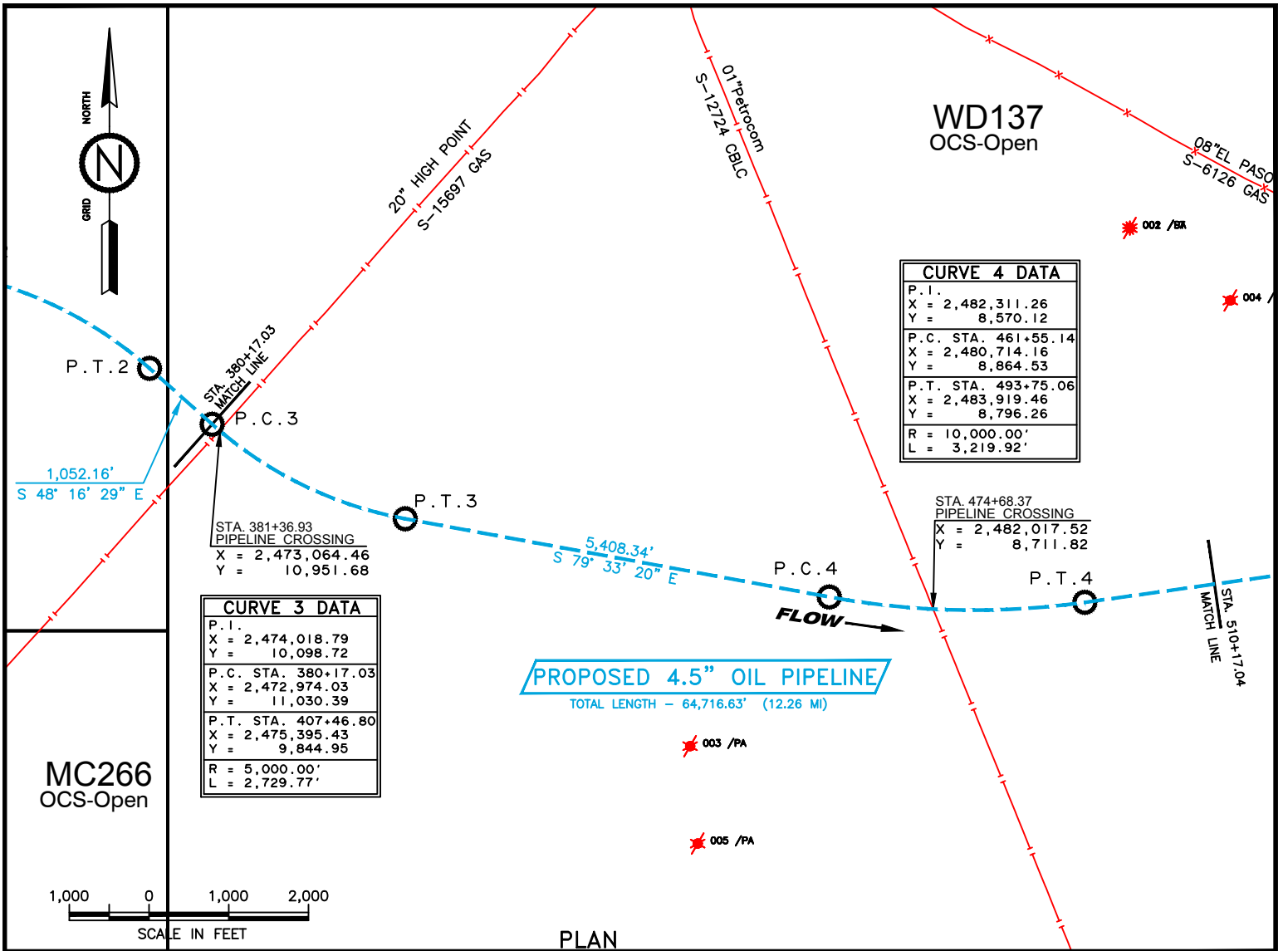

PLAN

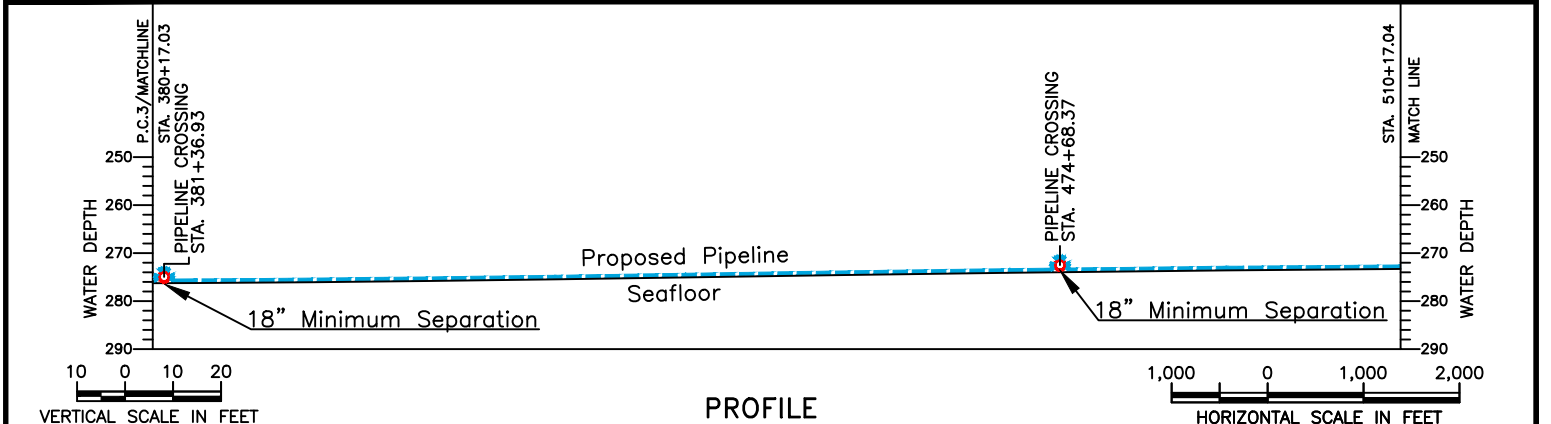

PROFILE

THIS IS TO CERTIFY THAT THIS PLAT WAS PREPARED BASED ON ACCEPTED INDUSTRY STANDARDS TO THE BEST OF MY KNOWLEDGE.



REG. PROFESSIONAL LAND SURVEYOR NO. 4829  
STATE OF LOUISIANA

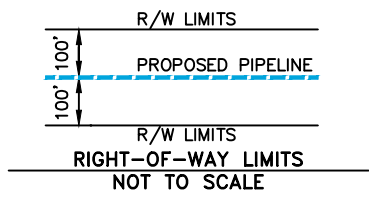

**TALOS ENERGY OFFSHORE, LLC**



PROPOSED 4.5" OIL PIPELINE  
BLOCK 305 EWING BANK AREA TO  
BLOCK 138 WEST DELTA AREA, SOUTH ADDITION  
GULF OF MEXICO

DATUM: NAD 27	PROJECTION: LAMBERT
SPHEROID: CLARKE 1866	ZONE: LOUISIANA SOUTH

<b>Echo</b> OFFSHORE LLC	36499 Perkins Road Prairieville, Louisiana 70769 Tel: 225-673-2163	<b>LOUISIANA LAND SURVEYING</b> 9522 Brookline Ave., Suite 107 Baton Rouge, Louisiana 70809 info@landsurvey.com
	225-753-5263 (LAND)	

DRAWN BY: RJN	DATE: 3/31/2022	JOB No.: 21-057	DRAWING No.: 21-057-PERM_REV1
REV. No.: 1	REV. DATE: 6/7/22	SCALE: 1"=2,000'	SHEET 5 OF 6

**PROPOSED 4.5" OIL PIPELINE**

TOTAL LENGTH - 64,716.63' (12.26 MI)

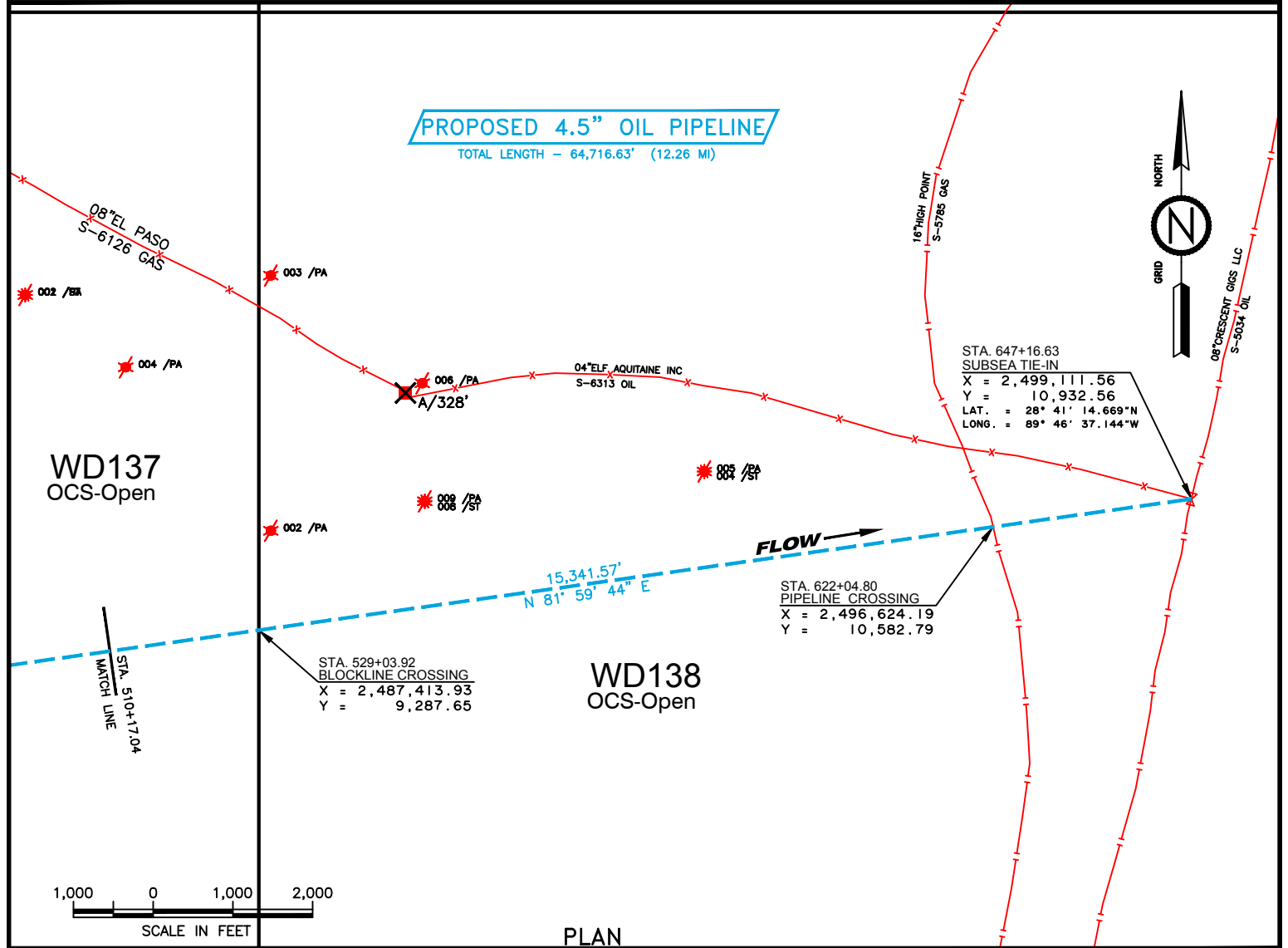

PLAN

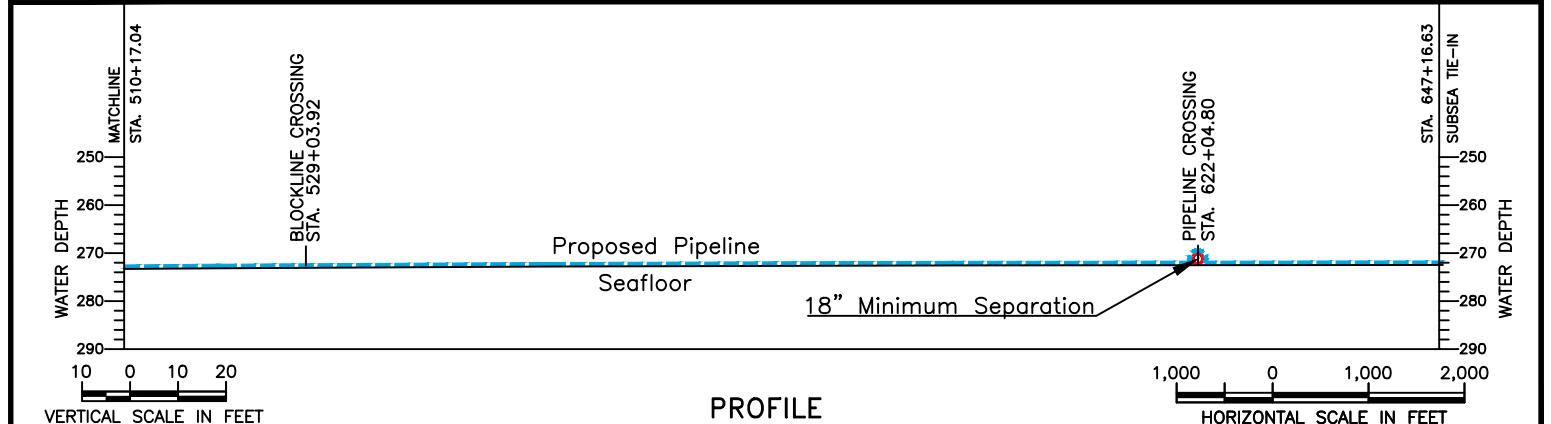

PROFILE

THIS IS TO CERTIFY THAT THIS PLAT WAS PREPARED BASED ON ACCEPTED INDUSTRY STANDARDS TO THE BEST OF MY KNOWLEDGE.



REG. PROFESSIONAL LAND SURVEYOR NO. 4829  
STATE OF LOUISIANA

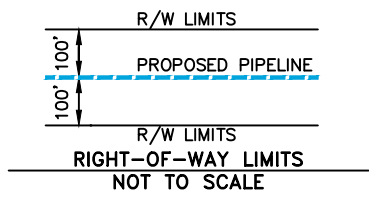

**TALOS ENERGY OFFSHORE, LLC**



PROPOSED 4.5" OIL PIPELINE  
BLOCK 305 EWING BANK AREA TO  
BLOCK 138 WEST DELTA AREA, SOUTH ADDITION  
GULF OF MEXICO

DATUM: NAD 27	PROJECTION: LAMBERT
SPHEROID: CLARKE 1866	ZONE: LOUISIANA SOUTH

<b>Echo</b> OFFSHORE LLC	36499 Perkins Road Prairieville, Louisiana 70769 Tel: 225-673-2163	<b>LOUISIANA LAND SURVEYING</b> 9522 Brookline Ave., Suite 107 Baton Rouge, Louisiana 70809 225-753-5263 (LAND) info@landsurvey.com

DRAWN BY: RJN	DATE: 3/31/2022	JOB No.: 21-057	DRAWING No.: 21-057-PERM_REV1
REV. No.: 1	REV. DATE: 6/7/22	SCALE: 1"=2,000'	SHEET 6 OF 6