



DEPARTMENT OF THE ARMY  
U.S. ARMY CORPS OF ENGINEERS, NEW ORLEANS DISTRICT  
7400 LEAKE AVE  
NEW ORLEANS, LA 70118-3651

# JOINT PUBLIC NOTICE

March 28, 2022

United States Army  
Corps of Engineers  
New Orleans District  
Attn: Regulatory Division, RGW  
7400 Leake Ave.  
New Orleans, Louisiana 70118-3651

State of Louisiana  
Department of Environmental Quality  
Water Permits Division  
Post Office Box 4313  
Baton Rouge, Louisiana 70821-4313

Project Manager:  
Amy Oestringer  
(504) 862-2272  
[Amy.l.oestringer@usace.army.mil](mailto:Amy.l.oestringer@usace.army.mil)  
Application #: MVN-2021-01121 WQQ

Project Manager  
Elizabeth Hill  
(225) 219-3225  
[DEQ-WaterQualityCertifications@la.gov](mailto:DEQ-WaterQualityCertifications@la.gov)  
WQC 220321-02

Interested parties are hereby notified that a permit application has been received by the New Orleans District of the U.S. Army Corps of Engineers pursuant to: [ ] Section 10 of the Rivers and Harbors Act of March 3, 1899 (30 Stat. 1151; 33 USC 403); and/or [X] Section 404 of the Clean Water Act (86 Stat. 816; 33 USC 1344).

## LECONTE ESTATES RESIDENTIAL SUBDIVISION IN CALCASIEU PARISH

**NAME OF APPLICANT:** CMH Homes, Inc, c/o: Providence Engineering and Environment LLC., Attn: Taylor Simoneaux, 1201 Main Street, Baton Rouge, Louisiana, 70802.

**LOCATION OF WORK:** Located in Section 26, T9S-R7W, along the south I-10 frontage Road, near Iowa, Louisiana, in Calcasieu Parish, (latitude 30.158083°; longitude -93.367861°), as shown within the attached drawings. (Hydrologic Unit Code 08080203, within the Calcasieu River Basin)

**CHARACTER OF WORK:** The applicant proposes to clear, grade, excavate and deposit fill to construct a residential subdivision with roads, utilities, graded lots, and appurtenant drainage features, including 2 retention ponds. As proposed, the project will result in permanent impacts to approximately 22.6 acres of jurisdictional forested wetlands, and 1.88 acres of non-wetland open waters. The wetlands to be impacted are comprised of approximately 9.8 acres of palustrine emergent habitat and approximately 12.8 acres of palustrine forested habitat. Approximately 1.75 acres of existing emergent wetlands along an existing pipeline will be avoided and remain intact. If a Department of the Army permit is warranted, the applicant as proposed to mitigate unavoidable

wetlands impacts at an approved and acceptable mitigation bank within the N.O. District.

The comment period on the requested Department of the Army Permit will close **20 days** from the date of this public notice. Written comments, including suggestions for modifications or objections to the proposed work, stating reasons thereof, are being solicited from anyone having interest in this permit request, and must be submitted so as to be received before or by the last day of the comment period. Letters and/or comments concerning the subject permit application must reference the Applicant's Name and the Permit Application Number and can be preferably emailed to the Corps of Engineers project manager listed above or forwarded to the Corps of Engineers at the address above, **ATTENTION: REGULATORY DIVISION, RGW, Amy Oestringer.** Individuals or parties may also request an extension of time in which to comment on the proposed work by mail or preferably by emailing the specified project manager listed above. Any request for an extension of time to comment must be specific and substantively supportive of the requested extension and received by this office prior to the end of the initial comment period. The Section Chief will review the request and the requestor will be promptly notified of the decision to grant or deny the request. If granted, the time extension will be continuous and inclusive of the initial comment period and will not exceed a total of 30 calendar days.

### **Corps of Engineers Permit Criteria**

The decision whether to issue a permit will be based on an evaluation of the probable impacts, including cumulative impacts of the proposed activity on the public interest. That decision will reflect the national concern for both protection and utilization of important resources. The benefit which reasonably may be expected to accrue from the proposal must be balanced against its reasonably foreseeable detriments. All factors which may be relevant to the proposal will be considered including the cumulative effects thereof; among those are conservation, economics, aesthetics, general environmental concerns, wetlands, historic properties, fish and wildlife values, flood hazards, floodplain values, land use, navigation, shoreline erosion and accretion, recreation, water supply and conservation, water quality, energy needs, safety, food and fiber production, mineral needs, considerations of property ownership and, in general, the needs and welfare of the people.

The U.S. Army Corps of Engineers is soliciting comments from the public, federal, state, and local agencies and officials, Indian Tribes, and other interested parties in order to consider and evaluate the impacts of this proposed activity. Any comments received will be considered by the U.S. Army Corps of Engineers to determine whether to make, modify, condition, or deny a permit for this proposal. To make this decision, comments are used to assess impacts on endangered species, historic properties, water quality, general environmental effects, and other public interest factors listed above. Comments are used in the preparation of an Environmental Assessment and/or an Environmental Impact Statement pursuant to the National Environmental Policy Act. Comments are also used to determine the need for a public hearing and to determine the overall public interest of the proposed activity.

The possibility exists that the proposed work may damage or destroy presently unknown archeological, scientific, prehistorical, historical sites, or data. As deemed necessary, copies of this public notice will be sent to the State Archeologist, State

Historic Preservation Officer and federally listed tribes regarding potential impacts to cultural resources.

Our initial finding is that the proposed work would neither affect any species listed as endangered by the U.S. Departments of Interior or Commerce, nor affect any habitat designated as critical to the survival and recovery of any endangered species. Based on the Information Planning and Consultation (IPaC) tool for Endangered Species in Louisiana, as signed on January 27, 2020, between the U.S. Army Corps of Engineers, New Orleans and the U.S. Fish and Wildlife Service, it has been determined that the project would have no effect to any listed species.

This notice initiates the Essential Fish Habitat (EFH) consultation requirements of the Magnuson-Stevens Fishery Conservation and Management Act. The applicant's proposal may result in the destruction, alteration, and/or disturbance of **0 acres** of EFH utilized by various life stages of red drum and penaeid shrimp. Our initial determination is that the proposed action would not have a substantial adverse impact on EFH or federally managed fisheries in the Gulf of Mexico. Our final determination relative to project impacts and the need for mitigation measures is subject to review by and coordination with the National Marine Fisheries Service.

If the proposed work involves deposits of dredged or fill material into navigable waters, the evaluation of the probable impacts will include the application of guidelines established by the Administrator of the Environmental Protection Agency. ***Also, a certification that the proposed activity will not violate applicable water quality standards will be required from the LA Department of Environmental Quality before a Department of the Army permit can be issued.***

Any person may request, (preferably by email to the project manager, or in writing), within the comment period specified in this notice, that a public hearing be held to consider this application. Requests for public hearings shall state, with particularity, the reasons for holding a public hearing.

You are invited to communicate the information contained in this notice to any other parties whom you deem likely to have interest in the matter.

Darrell S. Barbara  
Chief, Western Evaluation Branch  
Regulatory Division

Enclosure

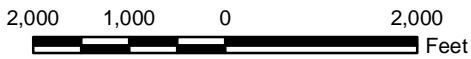
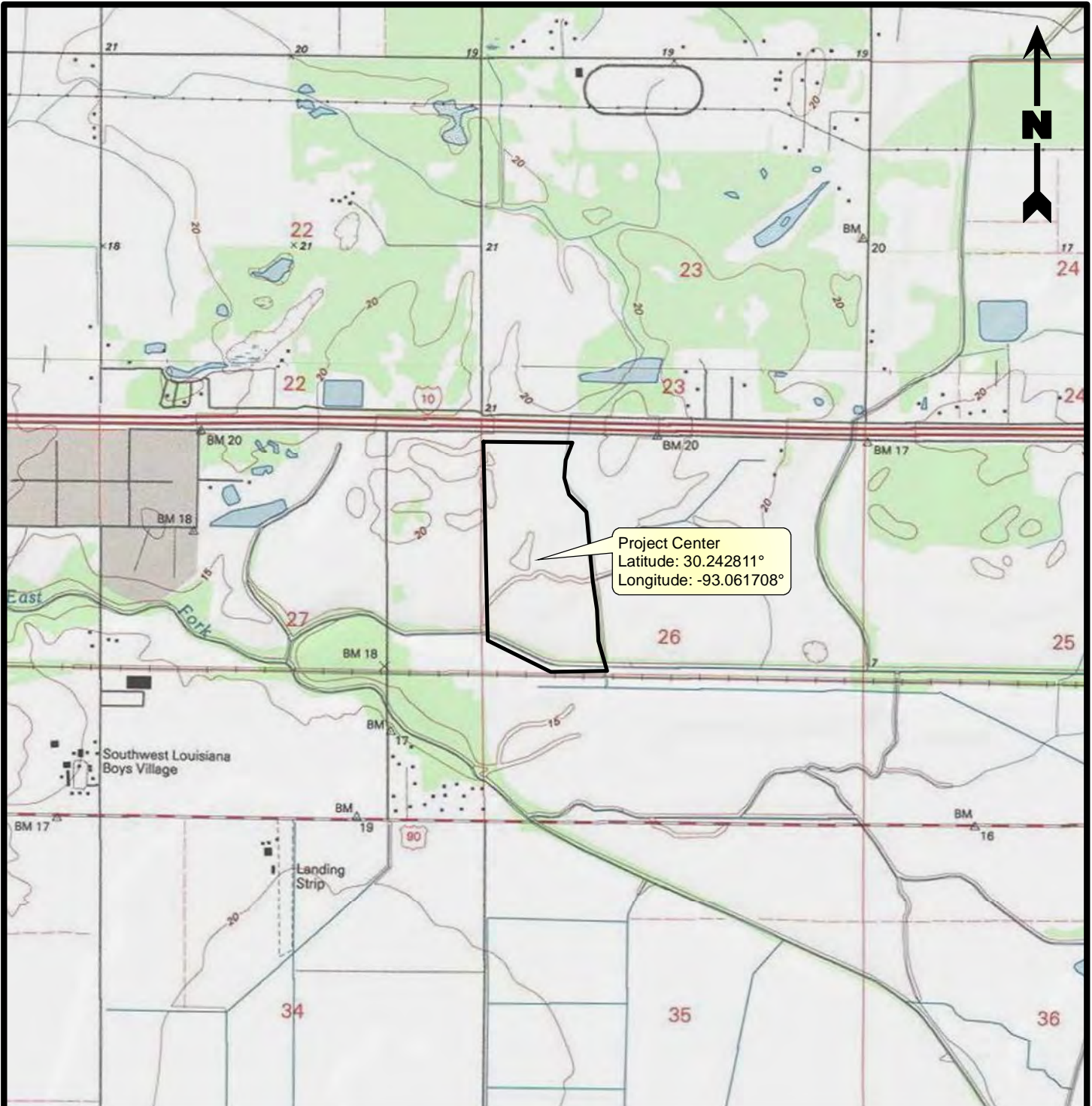

**Legend**

Impact Area (91.43 Acres)

**Reference**

Base map comprised of United States Geological Survey (USGS) 7.5-minute topographic maps, "Hecker, LA" and "Iowa, LA".

**Site Location Map**

**Section 404 Permit Application**  
Calcasieu Parish, Louisiana

**K&M Project Services, LLC**  
Leconte Estates Subdivision



**PROVIDENCE**

Drawn By	SRM	01/04/22
Checked By	TDJ	01/04/22
Approved By	TS	01/04/22

Project Number 1422-001	<b>2</b> Figure
Drawing Number 1422-001-A013	

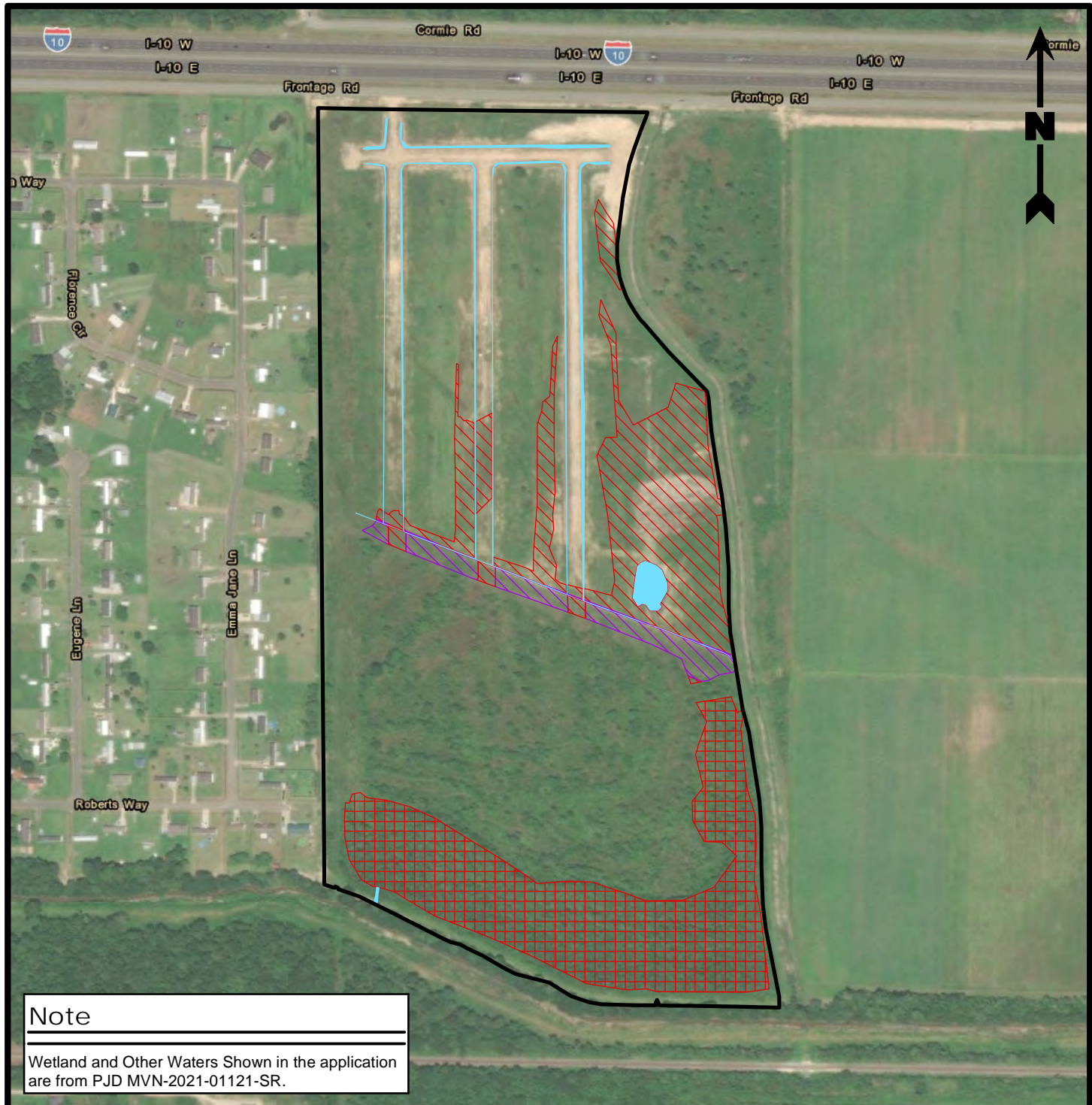

**Note**

Wetland and Other Waters Shown in the application are from PJD MVN-2021-01121-SR.

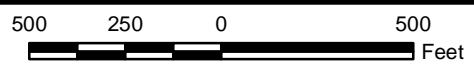

**Legend**

- Impact Area (91.43 Acres)
- Proposed Jurisdictional Other Waters of the U.S. Impacts (~11,675 Linear Feet/1.88 Acres)
- Non-Impacted Jurisdictional Palustrine Emergent Wetlands (1.75 Acres)
- Proposed Jurisdictional Palustrine Emergent Wetland Impacts (9.80 Acres)
- Proposed Jurisdictional Palustrine Forested Wetland Impacts (12.83 Acres)

**Reference**

Base map comprised of ESRI's World Imagery exported 3/7/2022.

**Aerial Photograph**

**Section 404 Permit Application**  
Calcasieu Parish, Louisiana

**K&M Project Services, LLC**  
Leconte Estates Subdivision



Drawn By	SRM	03/07/22
Checked By	TDJ	03/07/22
Approved By	TS	03/07/22
Project Number		3
1422-001		
Drawing Number		Figure
1422-001-A014		

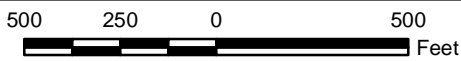

**Legend**

- Impact Area (91.43 Acres)
- Proposed Jurisdictional Other Waters of the U.S. Impacts (~11,675 Linear Feet/1.88 Acres)
- Non-Impacted Jurisdictional Palustrine Emergent Wetlands (1.75 Acres)
- Proposed Jurisdictional Palustrine Emergent Wetland Impacts (9.80 Acres)
- Proposed Jurisdictional Palustrine Forested Wetland Impacts (12.83 Acres)
- Proposed Features
- Cross Section

**Reference**

Base map comprised of ESRI's World Imagery exported 3/7/2022.

**Site Plan**

**Section 404 Permit Application**  
Calcasieu Parish, Louisiana

**K&M Project Services, LLC**  
Leconte Estates Subdivision



Drawn By	SRM	03/07/22
Checked By	TDJ	03/07/22
Approved By	TS	03/07/22

Project Number	4
1422-001	
Drawing Number	Figure
1422-001-A015	

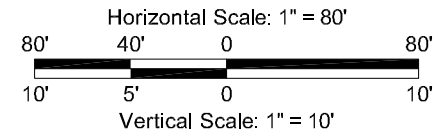
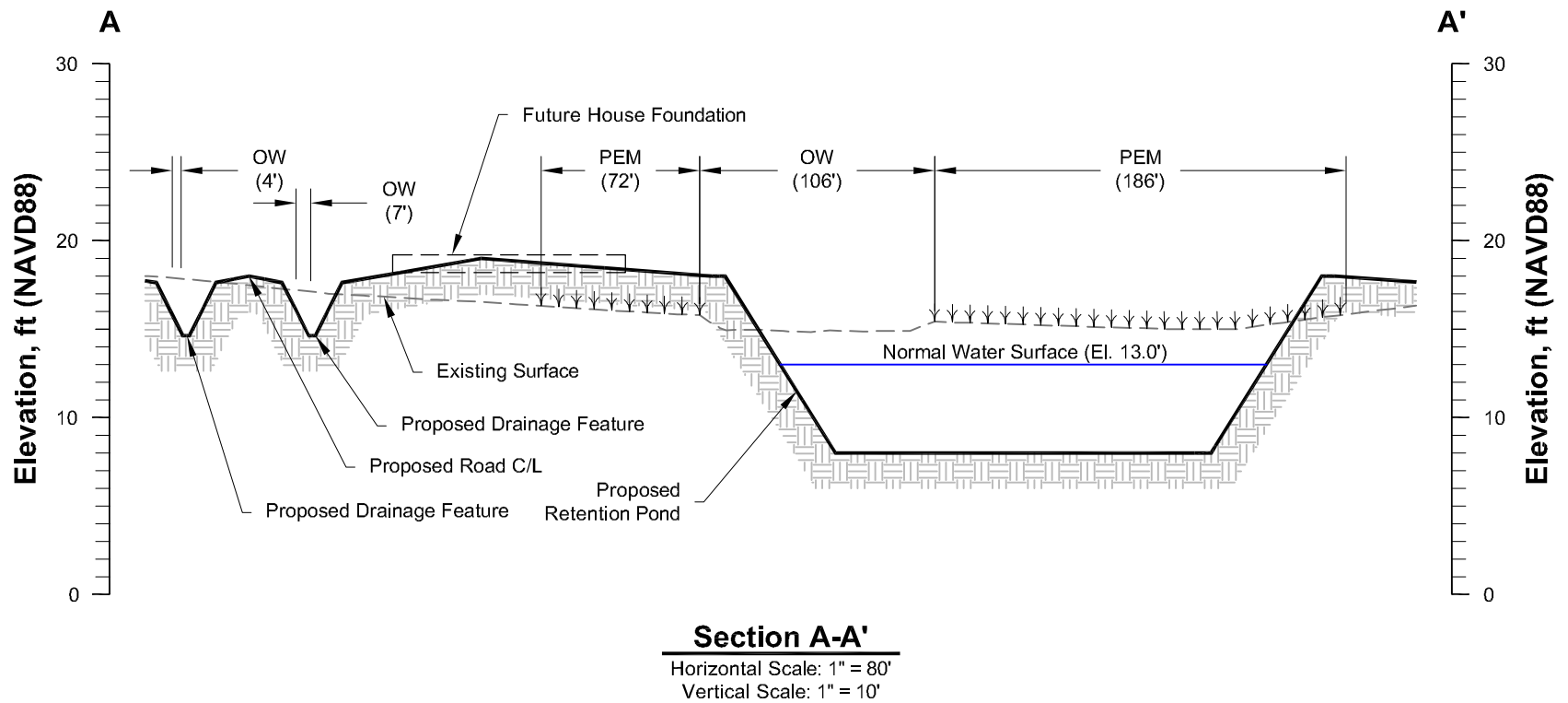

### Cross Section A-A'

Section 404 Permit Application  
 Calcasieu Parish, Louisiana

**K&M Project Services, LLC**  
 Leconte Estates Subdivision



Drawn By	DSG	01/06/22
Checked By	TS	01/06/22
Approved By	TS	01/06/22

Project Number	<b>5a</b> Figure
1422-001	
Drawing Number	
1422-001-A018	

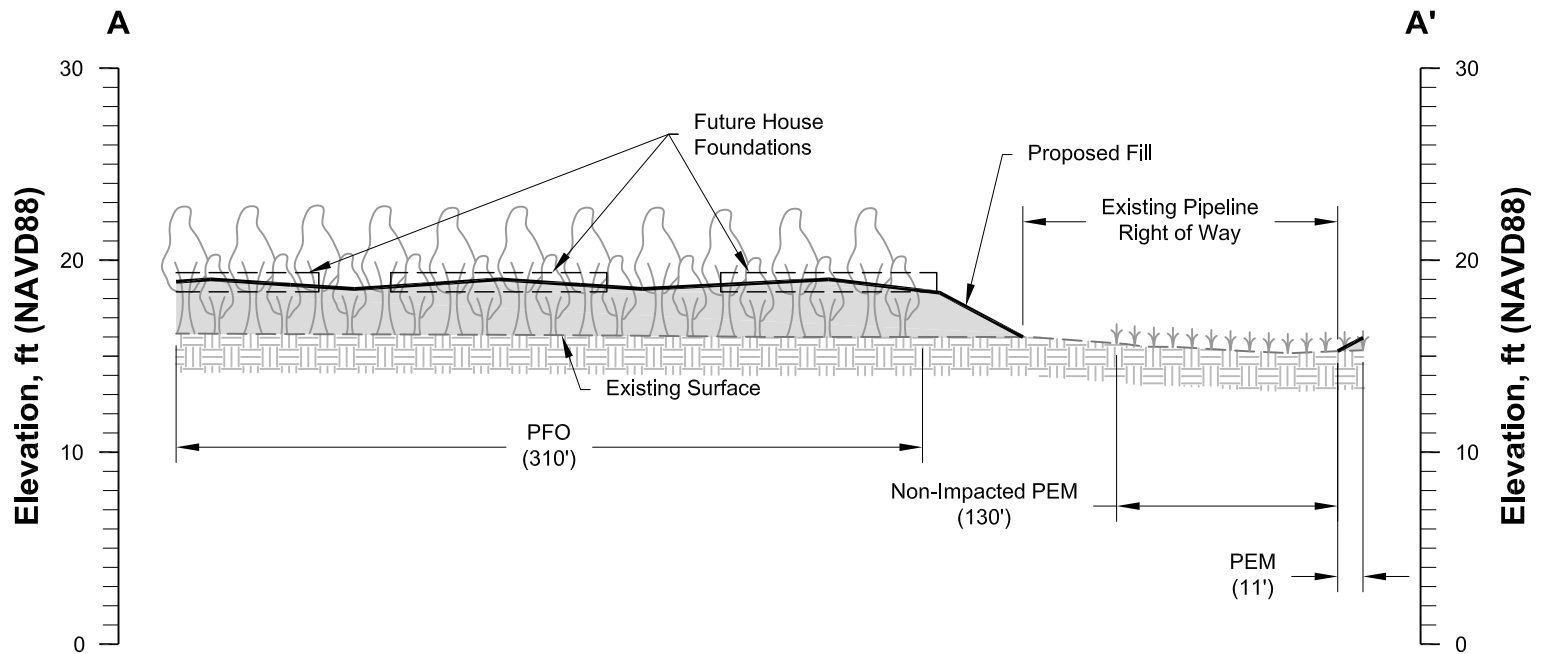

**Section B-B'**

Horizontal Scale: 1" = 80'  
Vertical Scale: 1" = 10'

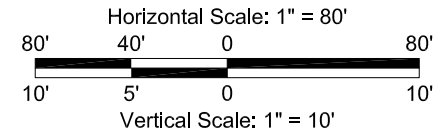

**Cross Section B-B'**

Section 404 Permit Application  
Calcasieu Parish, Louisiana

**K&M Project Services, LLC**  
Leconte Estates Subdivision



Drawn By	DSG	01/06/22
Checked By	TS	01/06/22
Approved By	TS	01/06/22

Project Number	1422-001	<b>5b</b> Figure
Drawing Number	1422-001-A019	