



DEPARTMENT OF THE ARMY
U.S. ARMY CORPS OF ENGINEERS, NEW ORLEANS DISTRICT
7400 LEAKE AVE
NEW ORLEANS, LA 70118-3651

November 15, 2021

Regulatory Division
Central Evaluation Branch

Project Manager
Kenny Blanke
(504) 862-1217
Kenneth.G.Blanke@usace.army.mil

SUBJECT: MVN-2021-00586-CQ

PUBLIC NOTICE

Interested parties are hereby notified that an application has been received by the District engineer for a Department of the Army permit to authorize the following pursuant to () Section 10 of the Rivers and Harbors Act of March 3, 1899 (30 Stat. 1151; 33 USC 403); and/or (X) section 404 of the Clean Water Act (86 Stat. 816; 33 USC 1344).

RESIDENTIAL SUBDIVISION DEVELOPMENT NEAR BATON ROUGE IN EAST BATON ROUGE PARISH

NAME OF APPLICANT: Lancaster Development, c/o Hydrik Wetlands Consultants, Attn: Mike Henry, 2323 Hwy 190 East, Suite 2, Hammond, LA 70401.

LOCATION OF WORK: In an approximate 22.5-acre site located along and east of Staring Lane, in Section 55, Township 7 South, Range 1 East, near Baton Rouge, Louisiana, in East Baton Rouge Parish, within the Pontchartrain Basin in hydrologic unit (HUC 08070202), as shown on the attached drawings (Latitude 30.38937 N, Longitude -91.10995 W).

CHARACTER OF WORK: The applicant has requested Department of the Army authorization to clear, grade, excavate and deposit fill to construct and maintain an approximate 75-lot residential subdivision (Silver Side Cove Subdivision) to include infrastructure, greenspace, 2 onsite detention ponds, utilities and drainage infrastructure. Approximately 124,041 cubic yards of clean silt fill and clay from onsite excavation would be placed as fill material in jurisdictional areas. The proposed project is situated on an approximate 22.5-acre tract that has been determined to contain approximately 6.5 acres of jurisdictional forested wetlands. Approximately 6.5 acres of jurisdictional wetlands would be directly impacted as a result of project implementation from fill placement and excavation activities associated with the detention pond construction. Approximately 1.3 acres of jurisdictional Other Waters of the US would be avoided. The applicant proposes to utilize best management practices for erosion and siltation control during and after the construction phase of the project. If authorized, the project will receive approval from all appropriate local drainage authorities and sewerage agencies. As compensation for unavoidable wetland impacts, the applicant proposes to use a Corps approved mitigation bank within the watershed of impact.

The comment period for the Department of Army will close in **20 days** from the date of this public notice. Written comments, including suggestions for modifications or objections to the proposed work, stating reasons thereof, are being solicited from anyone having interest in this permit must be mailed so as to be received before or by the last day of the comment period. Letters concerning the Corps of Engineers permit application must reference the applicant's name and the Permit Application Number, and be mailed to the Corps of Engineers at the address above, **ATTENTION: REGULATORY DIVISION, RGC, Kenny Blanke**. Individuals or parties may request an extension of time in which to comment on the proposed work by writing or e-mailing the Corps of Engineers Project Manager listed above. Any request must be specific and substantively supportive of the requested extension and received by this office prior to the end of the initial comment period. The Branch Chief will review the request and the requestor will be promptly notified of the decision to grant or deny the request. If granted, the time extension will be continuous to the initial comment period and, inclusive of the initial comment period, will not exceed a total of 30 calendar days.

Corps of Engineers Permit Criteria

The decision whether to issue a permit will be based on an evaluation of the probable impacts, including cumulative impacts of the proposed activity on the public interest. That decision will reflect the national concern for both protection and utilization of important resources. The benefit which reasonably may be expected to accrue from the proposal must be balanced against its reasonably foreseeable detriments. All factors which may be relevant to the proposal will be considered including the cumulative effects thereof; among those are conservation, economics, aesthetics, general environmental concerns, wetlands, historic properties, fish and wildlife values, flood hazards, floodplain values, land use, navigation, shoreline erosion and accretion, recreation, water supply and conservation, water quality, energy needs, safety, food and fiber production, mineral needs, considerations of property ownership and, in general, the needs and welfare of the people.

The U.S. Army Corps of Engineers is soliciting comments from the public, federal, state, and local agencies and officials, Indian Tribes, and other interested parties in order to consider and evaluate the impacts of this proposed activity. Any comments received will be considered by the U.S. Army Corps of Engineers to determine whether to make, modify, condition, or deny a permit for this proposal. To make this decision, comments are used to assess impacts on endangered species, historic properties, water quality, general environmental effects, and other public interest factors listed above. Comments are used in the preparation of an Environmental Assessment and/or an Environmental Impact Statement pursuant to the National Environmental Policy Act. Comments are also used to determine the need for a public hearing and to determine the overall public interest of the proposed activity.

The New Orleans District is unaware of properties listed on the National Register of Historic Places near the proposed work. The possibility exists that the proposed work may damage or destroy presently unknown archeological, scientific, prehistorical, historical sites, or data. Copies of this notice are made available to the State Archeologist and the State Historic Preservation Officer.

Our initial finding is that the proposed work would not affect any species, nor affect any habitat designated as critical to the survival and recovery of such species, listed as endangered by the U.S. Department of Commerce.

Utilizing the Information & Planning Consultation for Endangered Species in Louisiana (IPaC), dated January 27, 2020, between the U.S. Army Corps of Engineers, New Orleans and U.S. Fish and Wildlife Service, Ecological Services Office, the Corps has determined that the proposed activity will have no effect on any known species.

This notice initiates the Essential Fish Habitat (EFH) consultation requirements of the Magnuson-Stevens Fishery Conservation and Management Act. The applicant's proposal would result in the destruction or alteration of NA acres of EFH utilized by various life stages of red drum and penaeid shrimp. Our initial determination is that the proposed action would not have a substantial adverse impact on EFH or federally managed fisheries in the Gulf of Mexico. Our final determination relative to project impacts and the need for mitigation measures is subject to review by and coordination with the National Marine Fisheries Service.

If the proposed work involves deposits of dredged or fill material into navigable waters, the evaluation of the probable impacts will include the application of guidelines established by the Administrator of the Environmental Protection Agency. Also, a certification that the proposed activity will not violate applicable water quality standards will be required from the Department of Environmental Quality, Office of Environmental Services, before a permit is issued.

Any person may request, in writing, within the comment period specified in this notice, that a public hearing be held to consider this application. Requests for public hearings shall state, with particularity, the reasons for holding a public hearing. You are requested to communicate the information contained in this notice to any other parties whom you deem likely to have interest in the matter.

JOHN M. HERMAN
Chief, Central Evaluation Branch
Regulatory Division

Enclosures



BATON ROUGE

SITE

EAST BATON ROUGE PARISH

SILVERSIDE COVE

LEGEND:

-  = PROJECT SITE
-  = DRAINAGE DISCHARGE

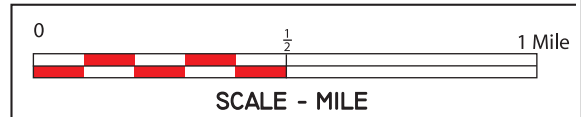

SILVERSIDE COVE SUBD.
CITY OF BATON ROUGE
SECTION 53, T7S-RIE
EAST BATON ROUGE PARISH, LA

FIGURE
1



HYDRIK
WETLANDS - GIS CONSULTING
WWW.HYDRIK.COM (985)429-0333

SITE COORDINATES
30°38937 N, -91°10995 W

APPLICANT: LANCASTER DEVELOPMENT COMPANY

HF: 21025 C

DATE: 5-24-2021

APPROVED:

MVN-2021-0586-CO

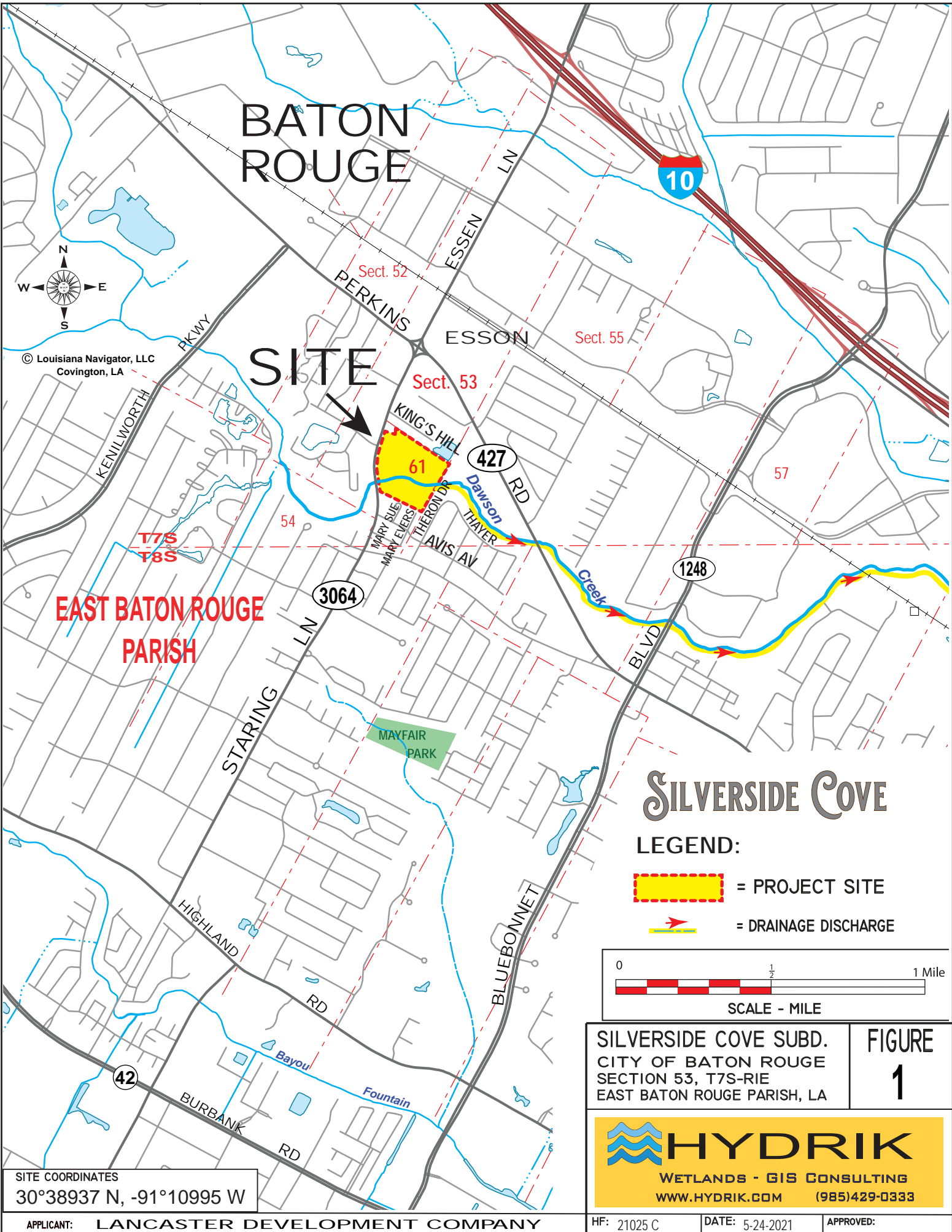

PROJECT DATA

TOTAL PROJECT AREA = 22.5 ACRES
 RESIDENTIAL LOTS: 75
 LENGTH ALL STREETS: 2,707 LIN. FT.
 DRY DETENTION POND AREAS (2): 1.84 ACRES
 MITIGATION AREA DRY POND (1): 2.47 ACRES
 TOTAL GREENSPACE: 0.92 ACRE
 TOTAL OPEN SPACE: 1.64 ACRES
 TOTAL VOLUME OF SITE FILL - CLEAN SILT FROM ON SITE EXCAVATION = 124,041 CU. YDS.

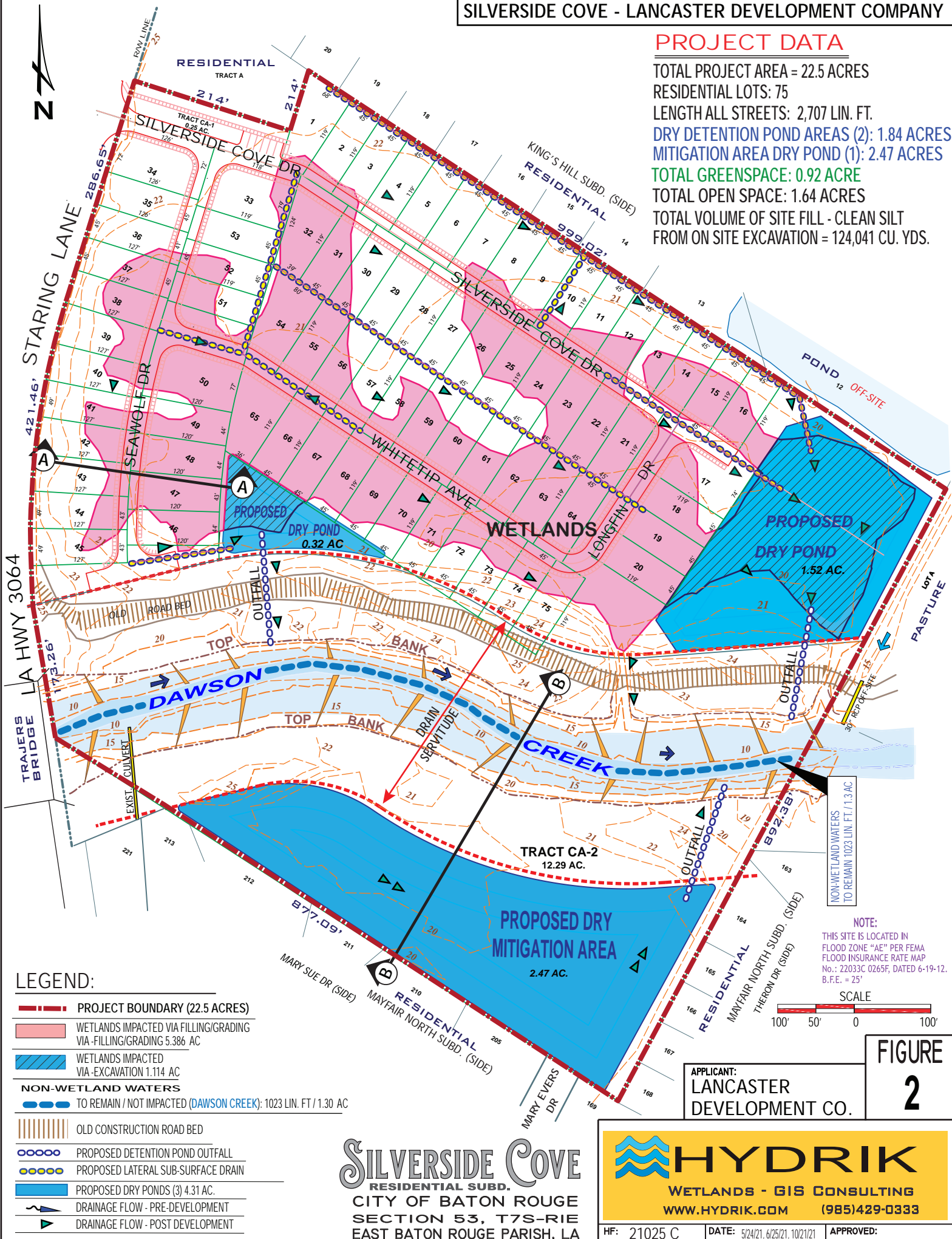

LEGEND:

- PROJECT BOUNDARY (22.5 ACRES)
- WETLANDS IMPACTED VIA FILLING/GRADING VIA - FILLING/GRADING 5.386 AC
- WETLANDS IMPACTED VIA - EXCAVATION 1.114 AC
- NON-WETLAND WATERS**
- TO REMAIN / NOT IMPACTED (DAWSON CREEK): 1023 LIN. FT / 1.30 AC
- OLD CONSTRUCTION ROAD BED
- PROPOSED DETENTION POND OUTFALL
- PROPOSED LATERAL SUB-SURFACE DRAIN
- PROPOSED DRY PONDS (3) 4.31 AC.
- DRAINAGE FLOW - PRE-DEVELOPMENT
- DRAINAGE FLOW - POST DEVELOPMENT

NOTE:
 THIS SITE IS LOCATED IN FLOOD ZONE "AE" PER FEMA FLOOD INSURANCE RATE MAP No.: 22033C 0265F, DATED 6-19-12. B.F.E. = 25'

SCALE
 100' 50' 0 100'

APPLICANT:
LANCASTER DEVELOPMENT CO.

FIGURE 2

SILVERSIDE COVE
 RESIDENTIAL SUBD.
 CITY OF BATON ROUGE
 SECTION 53, T7S-R1E
 EAST BATON ROUGE PARISH, LA

HYDRIK
 WETLANDS - GIS CONSULTING
 WWW.HYDRIK.COM (985)429-0333

HF: 21025 C | DATE: 5/24/21, 6/25/21, 10/21/21 | APPROVED:

PLEASE NOTE: MAP DATA IS FOR REFERENCE ONLY. THIS IS NOT A LEGAL SURVEY AND SHOULD NOT BE USED AS SUCH. BASE MAP PROVIDED BY M-R ENGINEERING & SURVEYING, LLC - BATON ROUGE, LA

MVN-2021-0586-CO

PROJECT DATA

TOTAL PROJECT AREA = 22.5 ACRES
 RESIDENTIAL LOTS: 75
 LENGTH ALL STREETS: 2,707 LIN. FT.
 DRY DETENTION POND AREAS (2): 1.84 ACRES
 MITIGATION AREA DRY POND (1): 2.47 ACRES
 TOTAL GREENSPACE: 0.92 ACRE
 TOTAL OPEN SPACE: 1.64 ACRES
 TOTAL VOLUME OF SITE FILL - CLEAN SILT FROM ON SITE EXCAVATION = 124,041 CU. YDS.

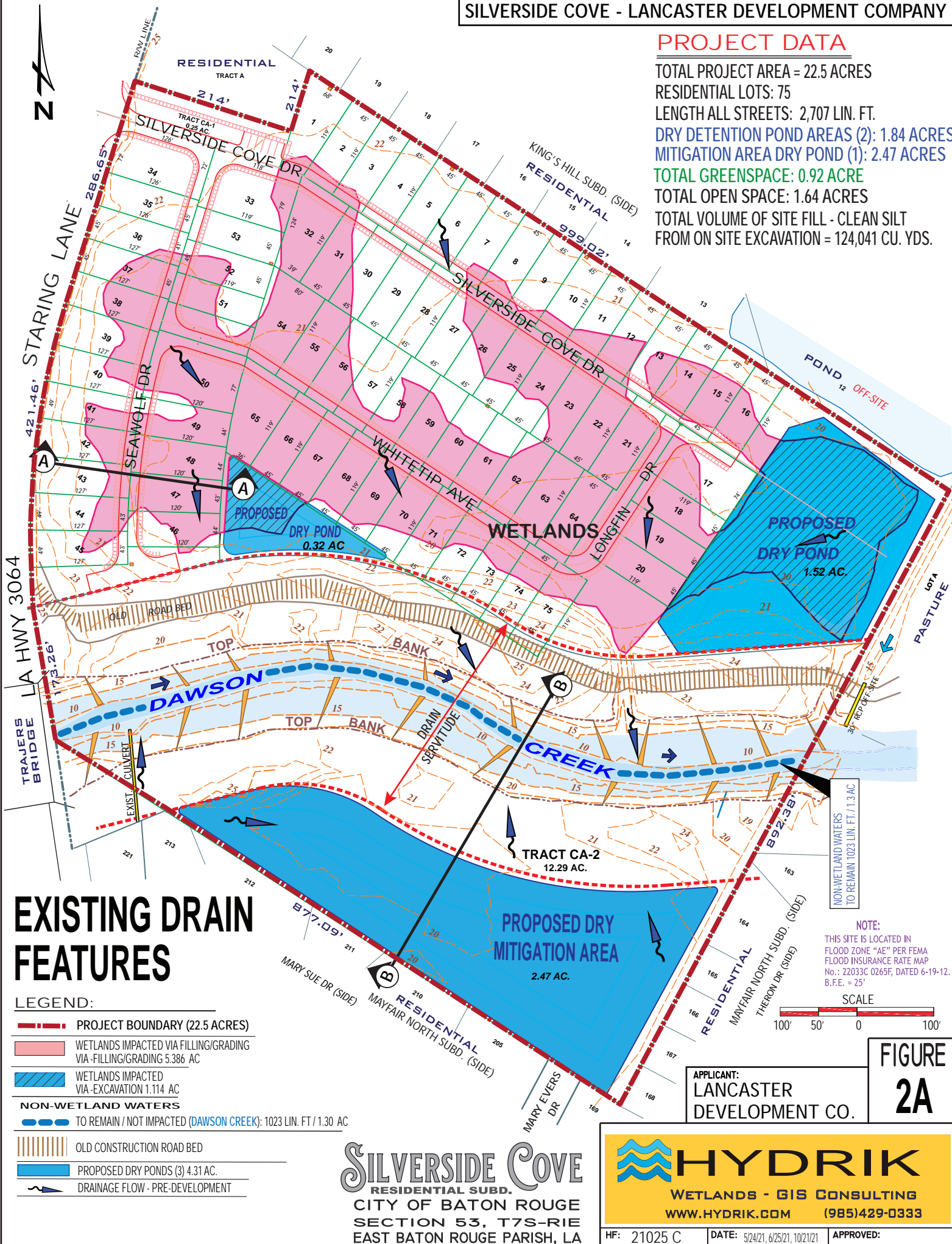

EXISTING DRAIN FEATURES

LEGEND:

- PROJECT BOUNDARY (22.5 ACRES)
- WETLANDS IMPACTED VIA FILLING/GRADING VIA FILLING/GRADING 5.386 AC
- WETLANDS IMPACTED VIA EXCAVATION 1.114 AC
- NON-WETLAND WATERS**
- TO REMAIN / NOT IMPACTED (DAWSON CREEK); 1023 LIN. FT / 1.30 AC
- OLD CONSTRUCTION ROAD BED
- PROPOSED DRY PONDS (3) 4.31 AC.
- ↘ DRAINAGE FLOW - PRE-DEVELOPMENT

NOTE:
 THIS SITE IS LOCATED IN FLOOD ZONE "AE" PER FEMA FLOOD INSURANCE RATE MAP No.: 22033C 0265F, DATED 6-19-12. B.F.E. = 25'
 SCALE
 100' 50' 0 100'

APPLICANT:
LANCASTER DEVELOPMENT CO.

FIGURE 2A

SILVERSIDE COVE
 RESIDENTIAL SUBD.
 CITY OF BATON ROUGE
 SECTION 53, T7S-R1E
 EAST BATON ROUGE PARISH, LA

HYDRIK
 WETLANDS - GIS CONSULTING
 WWW.HYDRIK.COM (985)429-0333

HF: 21025 C | DATE: 5/24/21, 6/25/21, 10/21/21 | APPROVED:

PLEASE NOTE: MAP DATA IS FOR REFERENCE ONLY. THIS IS NOT A LEGAL SURVEY AND SHOULD NOT BE USED AS SUCH. BASE MAP PROVIDED BY M-R ENGINEERING & SURVEYING, LLC - BATON ROUGE, LA

MVN-2021-0586-CO

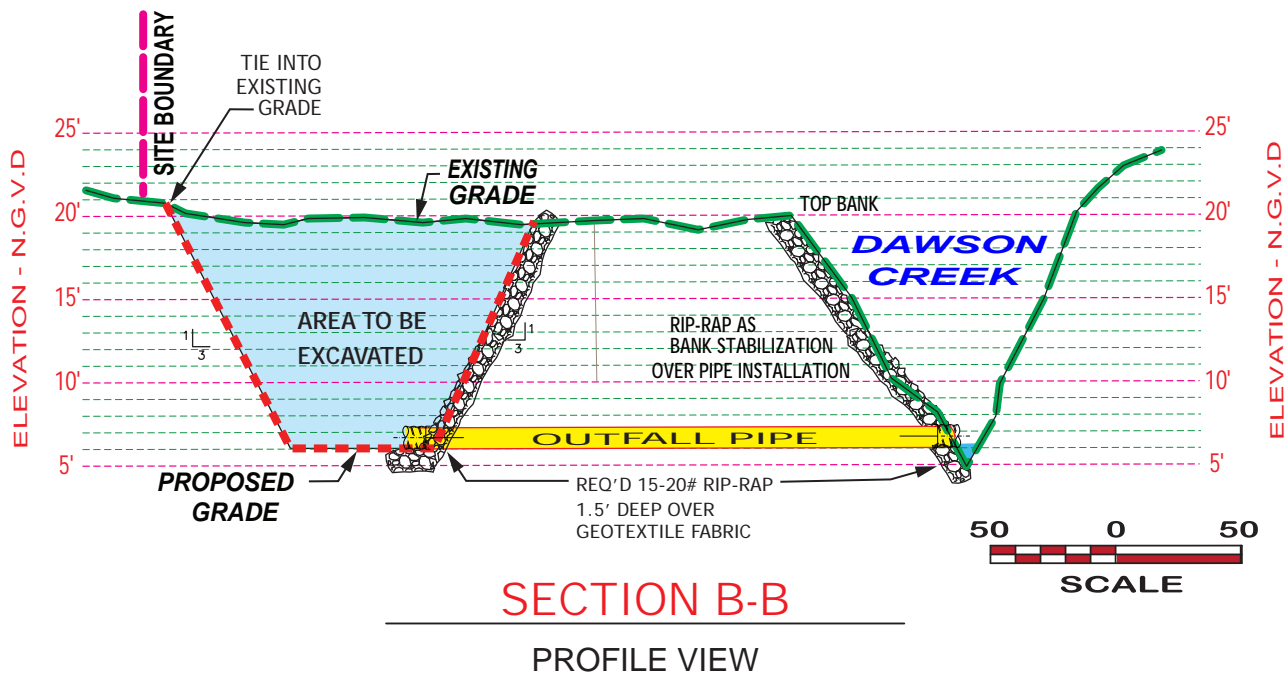
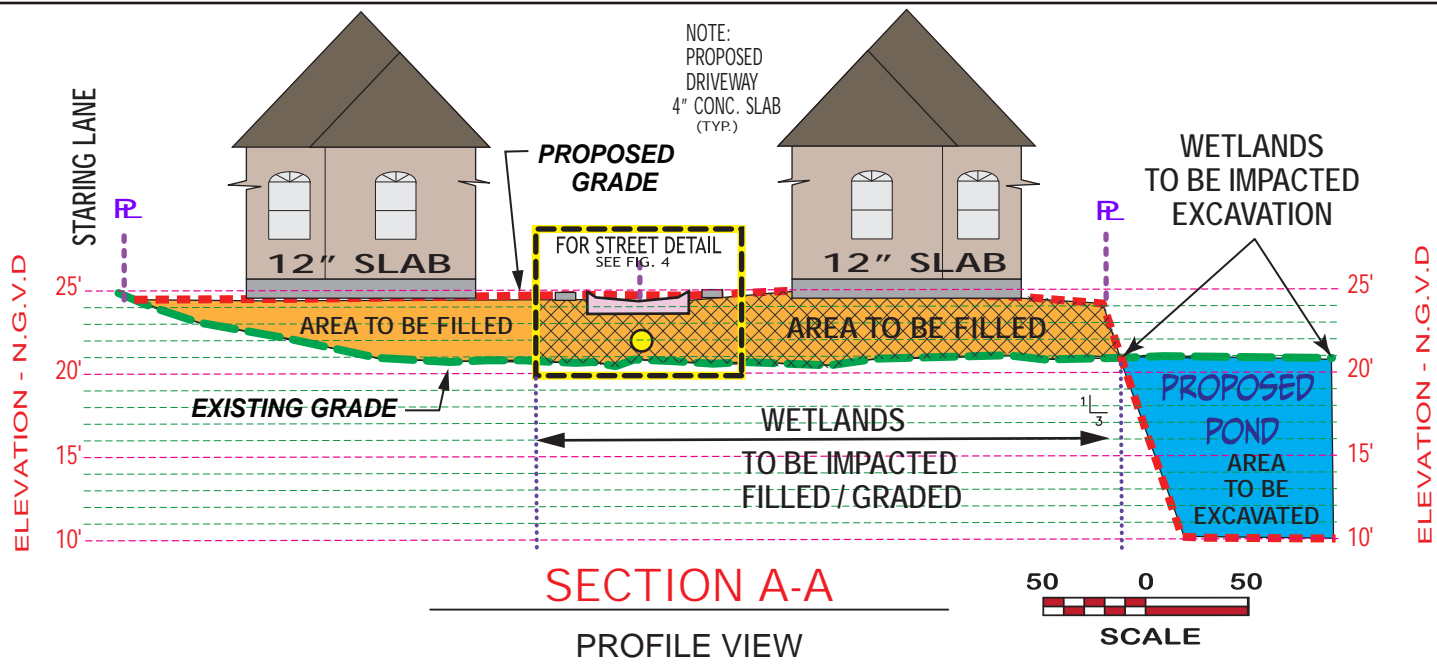

RIP-RAP NOTE:

REQ'D 15-20# RIP-RAP
1.5' DEEP OVER
GEOTEXTILE FABRIC

LEGEND:

- EXISTING GRADE
- PROPOSED GRADE
- AREA TO BE FILLED
- WETLANDS AREA TO BE FILLED
- AREA TO BE EXCAVATED
- WETLANDS AREA TO BE EXCAVATED
- PROPOSED CONCRETE

SILVERSIDE COVE
RESIDENTIAL SUBD.
CITY OF BATON ROUGE
SECTION 53, T7S-R1E
EAST BATON ROUGE PARISH, LA

APPLICANT:
LANCASTER DEVELOPMENT CO.

HYDRIK
WETLANDS - GIS CONSULTING
WWW.HYDRIK.COM (985)429-0333

HF: 21025 C | DATE: 5/24/21, 10/21/21 | APPROVED:

FIGURE
3

