



DEPARTMENT OF THE ARMY
U.S. ARMY CORPS OF ENGINEERS, NEW ORLEANS DISTRICT
7400 LEAKE AVE
NEW ORLEANS, LA 70118-3651

PUBLIC NOTICE

July 25, 2022

United States Army
Corps of Engineers
New Orleans District
Attn: Regulatory Division, RG
7400 Leake Ave.
New Orleans, Louisiana 70118-3651

Project Manager:
David Soileau
(337) 291-3141
david.m.soileau@usace.army.mil
Application #: MVN-2020-01000-MD

Interested parties are hereby notified that a permit application has been received by the New Orleans District of the U.S. Army Corps of Engineers pursuant to: [] Section 10 of the Rivers and Harbors Act of March 3, 1899 (30 Stat. 1151; 33 USC 403); and/or [X] Section 404 of the Clean Water Act (86 Stat. 816; 33 USC 1344).

COMITE RIVER MITIGATION BANK IN EAST FELICIANA PARISH

NAME OF APPLICANT: Neil Record, c/o: Trinity Mitigation Services, LLC, 215 West Beach Parkway, Mandeville, Louisiana 70448.

LOCATION OF WORK: Located in East Feliciana Parish, along the Comite River, approximately 2 miles southwest of Clinton, Louisiana, (Latitude: 30.84273, Longitude: -91.03856), as shown within the enclosed drawings. (Hydrologic Unit Code 08070202, Amite River Watershed)

CHARACTER OF WORK: Within the proposed 296.5-acre wetland mitigation bank, approximately 175.8 acres of bottomland hardwood forest would be rehabilitated and preserved. The site is currently comprised of planted pines, agricultural pastures, and existing bottomland hardwood forest. The proposed restoration activities include harvesting of pine species (with stumps left intact) and restoration of vegetative through the planting of native hardwood seedlings.

The comment period on the requested Department of the Army Permit will close **30 days** from the date of this public notice. Written comments, including suggestions for modifications or objections to the proposed work, stating reasons thereof, are being solicited from anyone having interest in this permit request, and must be submitted so as to be received before or by the last day of the comment period. Letters and/or comments concerning the subject permit application must reference the Applicant's

Name and the Permit Application Number and can be preferably emailed to the Corps of Engineer's project manager listed above or forwarded to the Corps of Engineers at the address above, **ATTENTION: REGULATORY DIVISION, RG, David Soileau**. Individuals or parties may also request an extension of time in which to comment on the proposed work by mail or preferably by emailing the specified project manager listed above. Any request for an extension of time to comment must be specific and substantively supportive of the requested extension and received by this office prior to the end of the initial comment period. The Division Chief will review the request and the requester will be promptly notified of the decision to grant or deny the request.

Corps of Engineers Permit Criteria

The decision whether to issue a permit will be based on an evaluation of the probable impacts, including cumulative impacts of the proposed activity on the public interest. That decision will reflect the national concern for both protection and utilization of important resources. The benefit which reasonably may be expected to accrue from the proposal must be balanced against its reasonably foreseeable detriments. All factors which may be relevant to the proposal will be considered including the cumulative effects thereof; among those are conservation, economics, aesthetics, general environmental concerns, wetlands, historic properties, fish and wildlife values, flood hazards, floodplain values, land use, navigation, shoreline erosion and accretion, recreation, water supply and conservation, water quality, energy needs, safety, food and fiber production, mineral needs, considerations of property ownership and, in general, the needs and welfare of the people.

The U.S. Army Corps of Engineers is soliciting comments from the public, federal, state, and local agencies and officials, Indian Tribes, and other interested parties in order to consider and evaluate the impacts of this proposed activity. Any comments received will be considered by the U.S. Army Corps of Engineers to determine whether to make, modify, condition, or deny a permit for this proposal. To make this decision, comments are used to assess impacts on endangered species, historic properties, water quality, general environmental effects, and other public interest factors listed above. Comments are used in the preparation of an Environmental Assessment and/or an Environmental Impact Statement pursuant to the National Environmental Policy Act. Comments are also used to determine the need for a public hearing and to determine the overall public interest of the proposed activity.

The New Orleans District is unaware of properties listed on the National Register of Historic Places near the proposed work. The possibility exists that the proposed work may damage or destroy presently unknown archeological, scientific, prehistorical, historical sites, or data. As deemed necessary, copies of this public notice will be sent to the State Archeologist, State Historic Preservation Officer, and federally listed tribes regarding potential impacts to cultural resources.

Our initial finding is that the proposed work would neither affect any species listed as endangered by the U.S. Departments of Interior or Commerce, nor affect any

habitat designated as critical to the survival and recovery of any endangered species. Based on the Information Planning and Consultation (IPaC) tool for Endangered Species in Louisiana, as signed on January 27, 2020, between the U.S. Army Corps of Engineers, New Orleans and the U.S. Fish and Wildlife Service, it has been determined that the project would have no effect to any listed species.

This notice initiates the Essential Fish Habitat (EFH) consultation requirements of the Magnuson-Stevens Fishery Conservation and Management Act. The applicant's proposal may result in the destruction, alteration, and/or disturbance of **0.0 acres** of EFH utilized by various life stages of red drum and penaeid shrimp. Our initial determination is that the proposed action would not have a substantial adverse impact on EFH or federally managed fisheries in the Gulf of Mexico. Our final determination relative to project impacts and the need for mitigation measures is subject to review by and coordination with the National Marine Fisheries Service.

If the proposed work involves deposits of dredged or fill material into navigable waters, the evaluation of the probable impacts will include the application of guidelines established by the Administrator of the Environmental Protection Agency. *Also, a certification that the proposed activity will not violate applicable water quality standards will be required from the Louisiana Department of Environmental Quality before a Department of the Army permit could be issued.*

Any person may request, (preferably by email to the project manager, or in writing), within the comment period specified in this notice, that a public hearing be held to consider this application. Requests for public hearings shall state, with particularity, the reasons for holding a public hearing.

You are invited to communicate the information contained in this notice to any other parties whom you deem likely to have interest in the matter.

Martin S. Mayer
Chief, Regulatory Division

Enclosure

REVISED

PROSPECTUS FOR THE PROPOSED
COMITE RIVER MITIGATION BANK
EAST FELICIANA PARISH, LOUISIANA

June 2022

SPONSOR:

BREEZY HILL FARMS, LLC
C/O ROSS NEIL AND REBECCA MAGEE RECORD
P.O. BOX 8018
CLINTON, LA 70722

AGENT:

TRINITY MITIGATION SERVICES, LLC
331 GIROD STREET
MANDEVILLE, LOUISIANA 70448

TABLE OF CONTENTS

1.0	INTRODUCTION	1
1.1	Site Location	1
2.0	PROJECT GOALS AND OBJECTIVES	4
3.0	ECOLOGICAL SUITABILITY OF THE SITE/BASELINE CONDITIONS	6
3.1	Land Use	6
3.1.1	Historical Land Use	6
3.1.2	Existing/Current Land Use	6
3.2	Soils.....	6
3.3	Hydrology	15
3.3.1	Contributing Watershed	15
3.3.2	Historical Hydrology and Drainage Patterns	15
3.3.3	Existing/Current Hydrology and Drainage Patterns	15
3.3.4	Jurisdictional Wetlands.....	15
3.4	Vegetation.....	23
3.4.1	Historical Plant Community	23
3.4.2	Existing Plant Community.....	23
3.5	General Need for the Project in this Area.....	27
4.0	ESTABLISHMENT OF THE MITIGATION BANK	28
4.1	Site Restoration Plan.....	28
4.1.1	Soils/Hydrologic Work	28
4.1.2	Vegetative Work	28
4.2	Technical Feasibility.....	36
4.3	Current Site Risks	36
4.4	Long-Term Sustainability of the Site.....	36
5.0	PROPOSED SERVICE AREA.....	38
6.0	OPERATION OF THE MITIGATION BANK.....	39
6.1	Project Representatives	39
6.2	Qualifications of the Sponsors	39
6.3	Proposed Long-Term Ownership and Management Representatives.....	39
6.4	Site Protection.....	40
6.5	Long-Term Strategy.....	40
7.0	REFERENCES	41

List of Tables

Table 1	Existing Land Uses and Proposed Mitigation Types	4
Table 2	Mature Pine/Hardwood Mixed Forest Vegetation Community.....	25
Table 3	Mature BLH Vegetation Community	26
Table 4	Pasture/Food Plot Vegetation Community	27
Table 5	Percent Composition of Species to be planted.....	36

List of Figures

Figure 1	General Location of the Comite River Mitigation Bank	2
Figure 2	Location of the Comite River Mitigation Bank	3
Figure 3	Historical Aerial Photograph (1952).....	7
Figure 4	Historical Aerial Photograph (1976).....	8
Figure 5	Historical Aerial Photograph (1983).....	9
Figure 6	Historical Aerial Photograph (1998).....	10
Figure 7	Historical Aerial Photograph (2007).....	11
Figure 8	Historical Aerial Photograph (2015).....	12
Figure 9	Land Use within 1-mile of the Comite River Mitigation Bank	13
Figure 10	Soils Map	14
Figure 11	Hydrologic Units near the Comite River Mitigation Bank.....	16
Figure 12	Watershed Basins near the Comite River Mitigation Bank	17
Figure 13	Drainage Area of the Comite River Mitigation Bank.....	18
Figure 14	Historical Hydrology and Drainage Patterns	19
Figure 15	LIDAR-based Elevations	20
Figure 16	Existing Hydrology (Pre-Construction).....	21
Figure 17	Wetlands within the Comite River Mitigation Bank	22
Figure 18	Existing Vegetation Communities	24
Figure 19	Site Restoration Plan.....	29
Figure 20	Proposed Hydrology Restoration (Post Construction).....	30
Figure 21	Profile and Cross-Section Index Map.....	31
Figure 22	Profile A – A’	32
Figure 23	Profile B – B’	33
Figure 24	Typical Road Cross-Section (C – C’)	34
Figure 25	Typical Culvert Cross-Section (D – D’)	35

Appendices

Appendix A	Jurisdictional Determination
Appendix B	Photographs

1.0 INTRODUCTION

Breezy Hill Farms, LLC (Sponsor) is submitting this prospectus in accordance with 33 CFR 332.8(d)(2). The proposed name of the mitigation bank is the Comite River Mitigation Bank. Mr. and Mrs. Neil and Rebecca Record are the owners of all property encompassing the proposed Comite River Mitigation Bank and will serve as the Sponsor assuming long-term management of the property. The contact information for the Sponsor/Owner is listed in Section 6.1.

The 296.5-acre property currently supports a mixture of planted pine forests, upland pine/hardwood mixed forest, bottomland hardwoods (BLH), maintained pastures, unpaved roads and trails. The Sponsor proposes to restore, rehabilitate, and preserve a total of 174.8 acres of BLH within the Comite River Mitigation Bank in accordance with the 2008 Final Rule “Compensatory Mitigation for Losses of Aquatic Resources,” Department of the Army, Corps of Engineers (33 CFR Parts 332), and with the guidance provided by the New Orleans District of the U.S. Army Corps of Engineers (USACE) on the Corps’ Regulatory In-lieu Fee and Bank Information Tracking System (RIBITS).

1.1 Site Location

The proposed Comite River Mitigation Bank is located along the Comite River, approximately two miles southwest of Clinton, in East Feliciana Parish (**Figure 1**). The property is located in all, or portions of, Sections 50, 52, and 86; Township 02 South; Range 02 East (**Figure 2**). The geographic coordinates in decimal degrees are 30.84273 and -91.03856 (**see Figure 1**).

Driving Directions: From New Orleans, take I-10 west toward Baton Rouge for 24 miles. Take Exit 210 on the right to merge onto I-55 north toward Hammond. Continue on I-55 for 54 miles. Take Exit 53 and turn left onto LA-10 west toward Greensburg. Continue on LA-10 for 32 miles through Clinton. Turn left onto LA-955. The Comite River Mitigation Bank property is located approximately 1 mile south of the turn on the east side of LA-955.

Figure 1. General Location of the Comite River Mitigation Bank

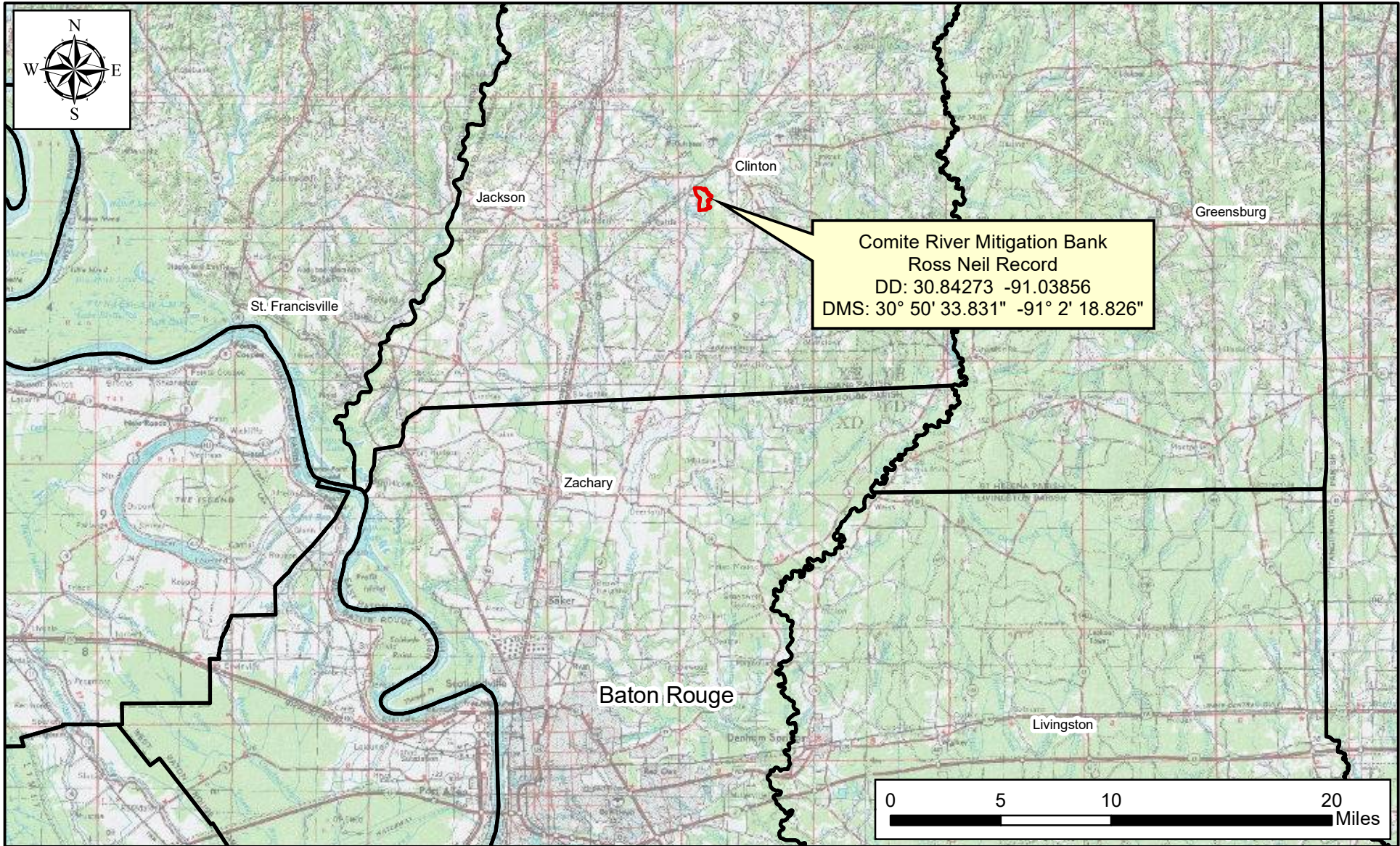

Trinity Mitigation Services, LLC.

Date: June 16, 2022

Figure 2. Location of Comite River Mitigation Bank

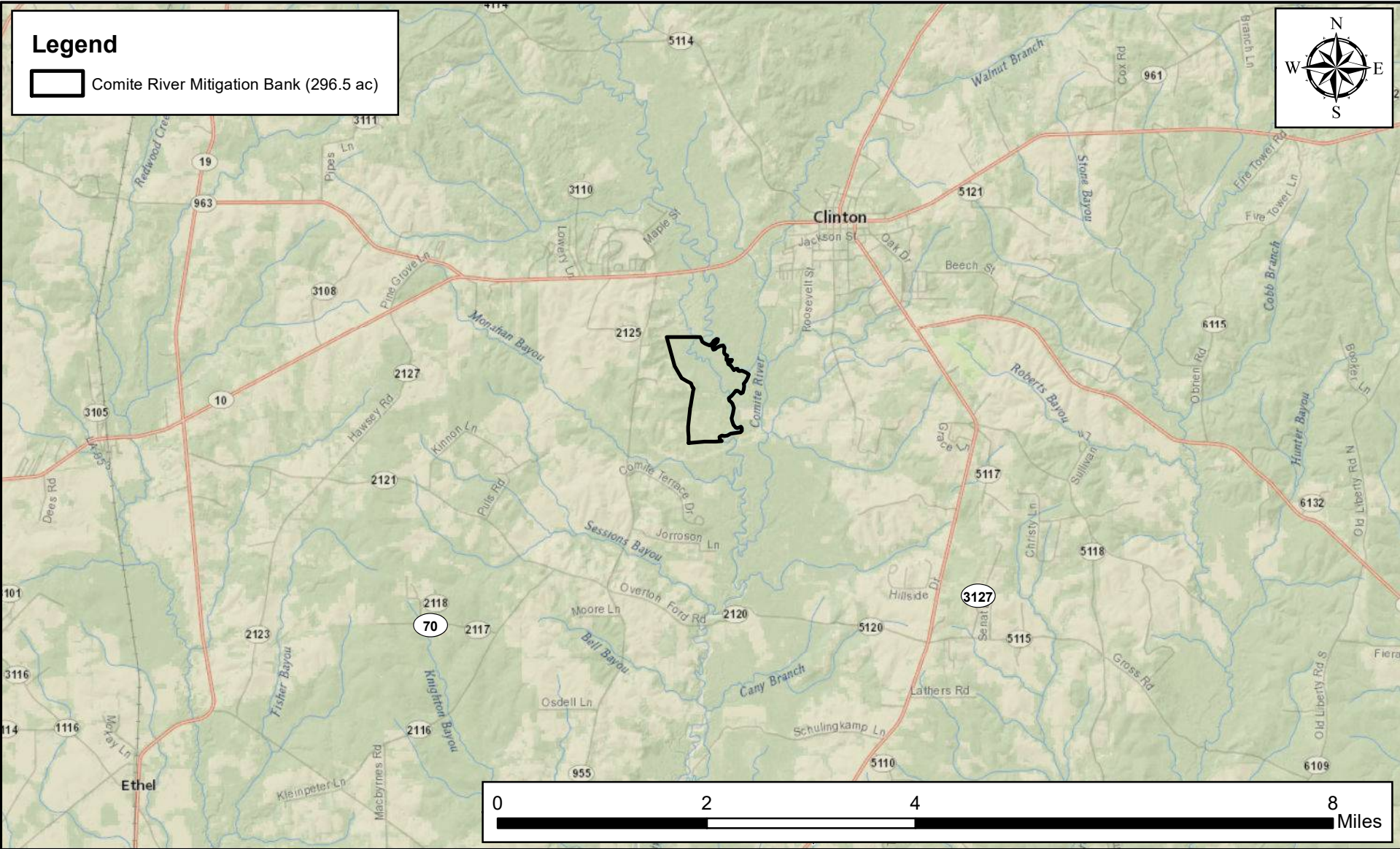

Trinity Mitigation Services, LLC.

Date: April 23, 2021

2.0 PROJECT GOALS AND OBJECTIVES

The successful rehabilitation and preservation of a bottomland hardwood system within the Comite River Mitigation Bank will provide additional wetland functions and values not provided under the current land use and will preserve existing wetland functions and values. Establishment of the Comite River Mitigation Bank will restore and preserve the unique wetland functions and values associated with a functioning BLH system. Rehabilitation and preservation of aquatic functions and wetland vegetation at the Comite River Mitigation Bank would provide compensatory wetland mitigation for unavoidable, permitted losses of similar wetland habitat types in the bank's service area. Oil and gas exploration, local and state government projects, as well as continued residential/commercial development are planned throughout the Comite River Basin. Many of these projects will require compensation for wetland loss or impacts.

Project Goals

Proposed activities to meet the goals and objectives for Comite River Mitigation Bank are aimed to rehabilitate wetlands where most functions have been degraded by prior land use management and to preserve existing wetland functions and values. Specifically, the project goals for Comite River Mitigation Bank are to rehabilitate and preserve in perpetuity the physical, chemical and biological functions of a BLH wetland habitat. The Comite River Mitigation Bank will produce wetland mitigation "credits" as a result of restoration, rehabilitation, and preservation work. These credits can be used as compensatory mitigation for permitted unavoidable wetland impacts to similar wetland habitat types in the bank's service area associated with USACE permits through Section 404 of the Clean Water Act and Section 10 of the Rivers and Harbors Act. The existing land uses and proposed mitigation types within the property are summarized in **Table 1**.

Table 1. Existing Land Uses and Proposed Mitigation Types

Current Habitat	Current Land Use	Proposed Habitat	Mitigation Type	Acres
Wet Pine Forest	Ag. (Timber)	BLH	Rehabilitation	77.0
Wet Pasture	Ag. (Fallow Field)	BLH	Rehabilitation	30.4
Wet Pasture	Food Plots	BLH	Rehabilitation	3.6
Total Rehabilitation Acreage				111.0
BLH	Recreational	BLH	Preservation	64.8
Total Preservation Acreage				64.8
Total Mitigation Acreage				166.5
Upland Pine/Hardwoods	Ag. (Timber)	Upland Pine/Hardwoods	Upland Buffer	89.8
Upland Pasture	Ag. (Fallow Field)	Upland Hardwoods	Upland Buffer	25.3
Roads	Roads	Roads	None	4.3
Creek	Creek	Creek	None	1.3
Total Non-Mitigation Acreage				120.7
Total Under CS				296.5

Project Objectives

The proposed rehabilitation of habitat composition and structure would be beneficial to several aquatic functions associated with the Comite River Mitigation Bank. Benefits of the proposed wetland restoration include water quality improvement through water filtration and sediment reduction in wetlands and streams, prolonged hydro-periods and floodwater retention, and increased biological productivity and diversity. Improved water quality would also benefit the Comite River Basin. The following rehabilitation and preservation objectives are proposed:

- Harvest 77.0 acres of planted pine and replant with target hardwood species
- Plant 30.4 acres of target hardwood species within the wet pastures
- Plant 3.6 acres of target hardwood species within the wet pasture/food plots
- Preserve 64.8 acres of mature BLH community. The Sponsor understands that preservation credit can only be given for ½ of the restoration area (55.5 acres), but has chosen to preserve a greater amount of acreage
- Maintain 89.8 acres of upland pine hardwoods as an upland buffer
- Plant 25.3 acres of upland pasture with target hardwood species and maintain the area as an upland buffer
- Provide long-term maintenance to prevent colonization of noxious and invasive species
- Ensure long-term viability of the project by employing an adaptive management strategy and taking any corrective actions as dictated by restoration project
- Monitor at a frequency and intensity to determine if plan modifications are needed to meet performance standards
- Improve water quality, promote sediment retention, and reduce non-point source pollution runoff by removing the area from potential residential and commercial development
- Provide long-term protection through the execution a conservation servitude to ensure perpetual existence of the Comite River Mitigation Bank

3.0 ECOLOGICAL SUITABILITY OF THE SITE/BASELINE CONDITIONS

This section describes the ecological suitability of the site to achieve the objectives of the proposed mitigation bank, including the physical, chemical, and biological characteristics of the bank properties and how they will support the planned types of aquatic resources and functions, as stated in 33 CFR 332.8(d)(2)(vii)(B). This section provides the baseline/current site conditions on and adjacent to the proposed site. Historical aerial photos along with soils and hydrology figures are included to support the ecological characteristic description in the following paragraphs.

3.1 Land Use

3.1.1 Historical Land Use

The Comite River Mitigation Bank historically encompassed upland hardwood and BLH forest communities. The floodplain along the Comite River supported a BLH forest community. A hardwood forest community existed on the higher elevations and ridges adjacent to the floodplain. Historical photos show the site conditions in and around the bank location between 1952 and 2015 (**Figures 3-8**).

3.1.2 Existing/Current Land Use

Land use in the vicinity of the Comite River Mitigation Bank is mostly undeveloped forest land with scattered small residential developments (single family homes) and maintained pastures. Current aerial photography and field visits were used to determine the current land use on, and within a 1-mile radius of, the Bank (**Figure 9**). The property is currently used for agricultural (timber production) and recreational purposes.

3.2 Soils

Soils within the proposed Comite River Mitigation Bank are determined in large part by topographic position in relation to the Comite River. In general, the property is level and very gently sloping poorly-drained to moderately well-drained loamy soils (USDA 2020). The majority of the soils within the proposed Comite River Mitigation Bank are mapped as Ouachita, Ochlockonee, Guyton Soils (OG). Smaller areas of Fluker silt loam (Fk) and Tangi silt loam (Ta and Tg) are also present (**Figure 10**).

Ouachita, Ochlockonee, Guyton soils are typical of floodplain areas and have a hydric rating of 60. Ouachita and Ochlockonee soils occur on low ridges, and Guyton soils are found in low positions between the ridges. These soils are subject to brief to long periods of flooding throughout the year. The Fluker soils are nearly level to gently sloping (0-2% slopes), somewhat poorly drained soils on broad, flat terraces. The Fluker soil has a hydric rating of 7. Tangi silt loam is a gently to strongly sloping (1-8% slopes), moderately well drained soil on narrow or broad ridgetops on uplands or on side slopes on uplands along drainageways. Tangi has a hydric rating of 0.

Figure 3. Historical Aerial Photograph (1952)

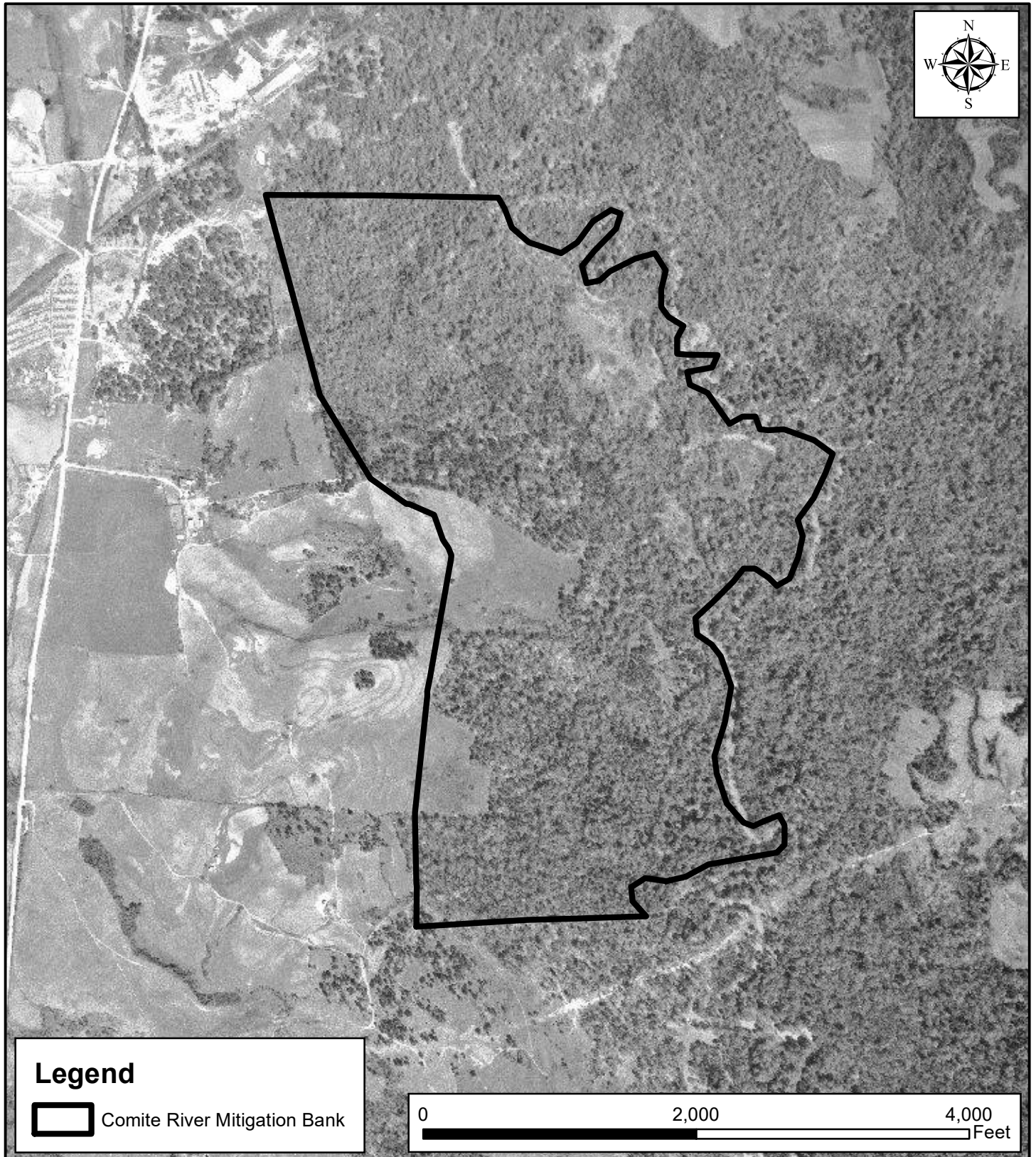

Trinity Mitigation Services, LLC.

Date: April 26, 2021

Figure 4. Historical Aerial Photograph (1976)

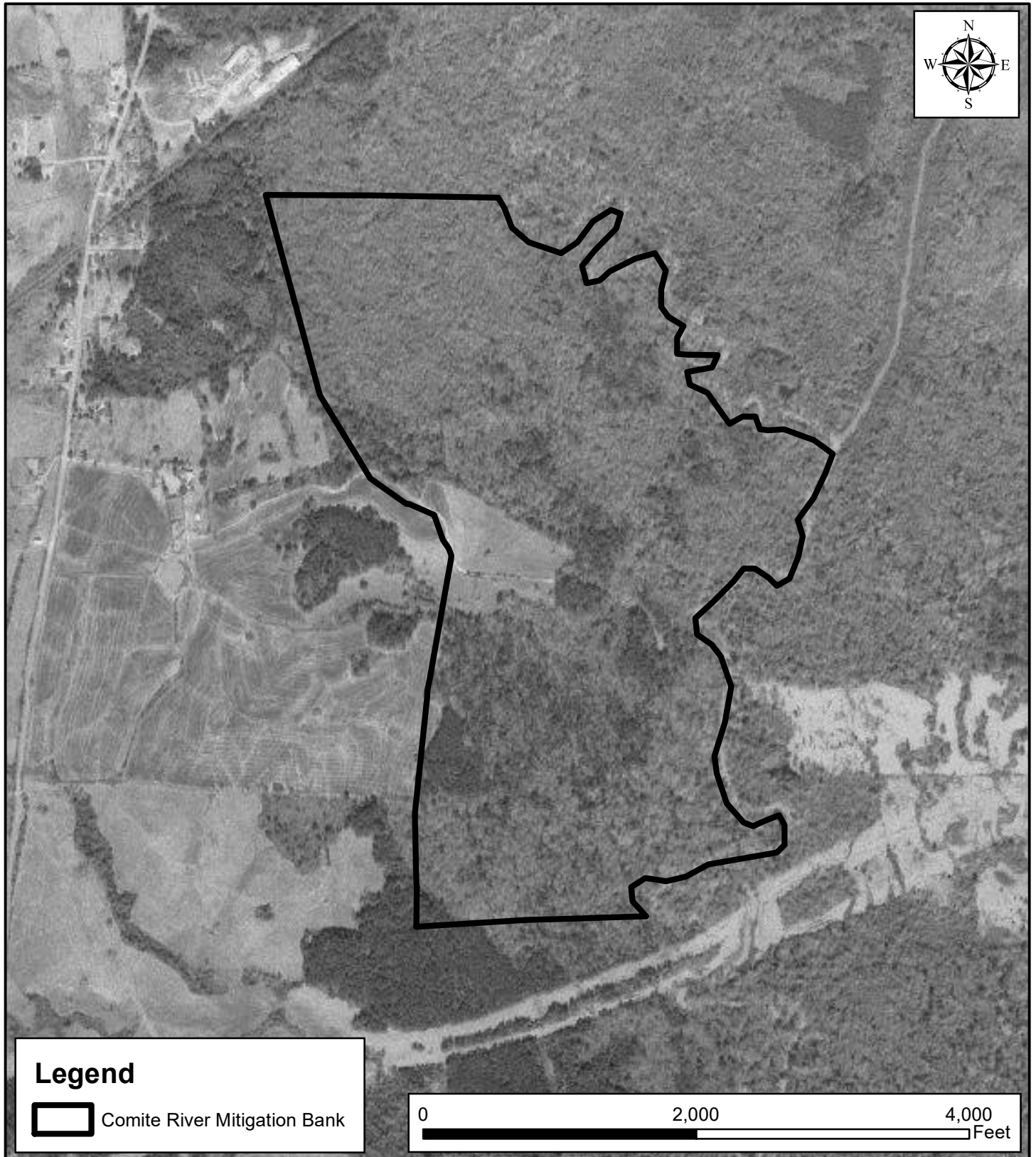

Trinity Mitigation Services, LLC.

Date: April 27, 2021

Figure 5. Historical Aerial Photograph (1983)

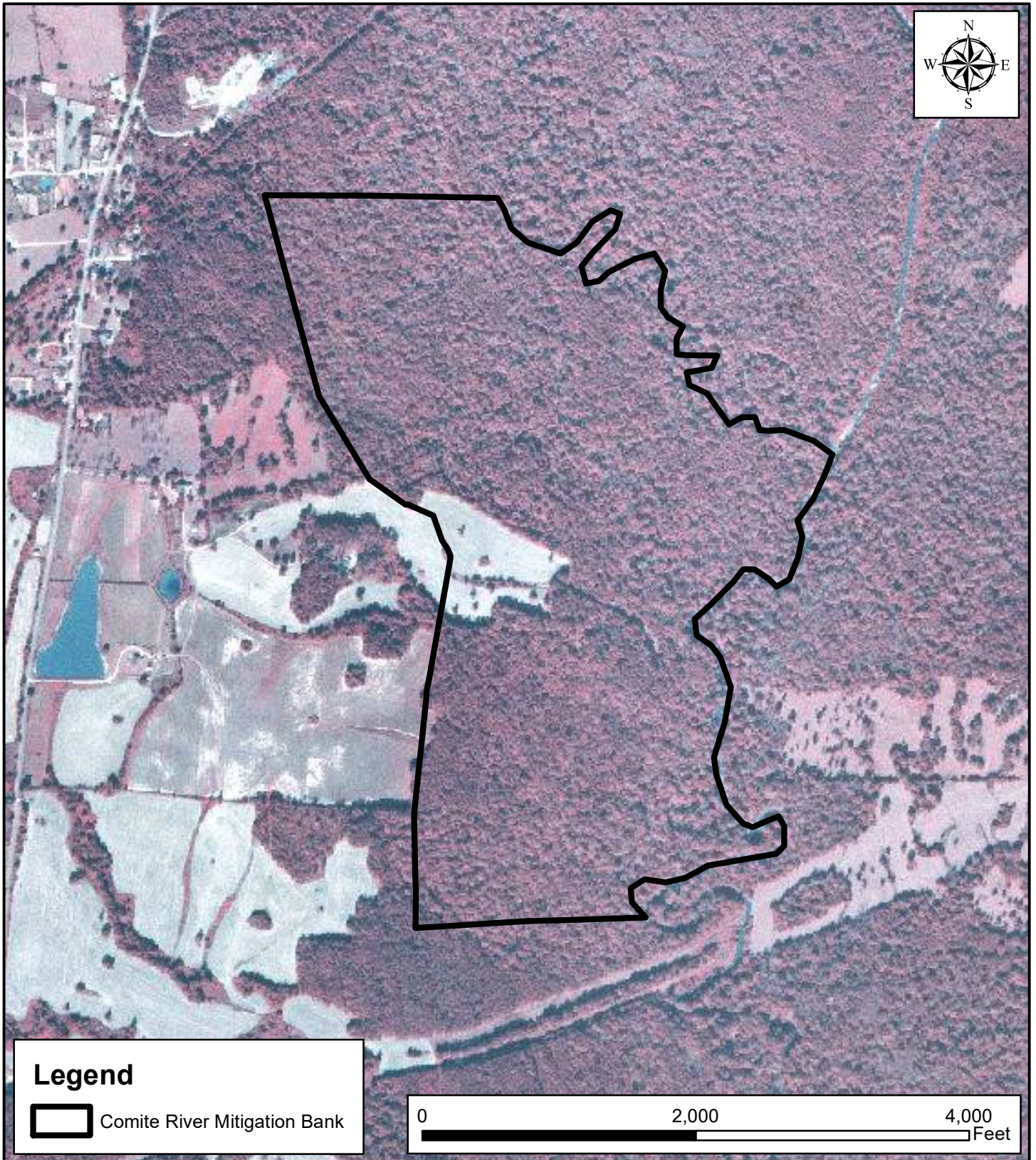

Trinity Mitigation Services, LLC.

Date: April 27, 2021

Figure 6. Historical Aerial Photograph (1998)

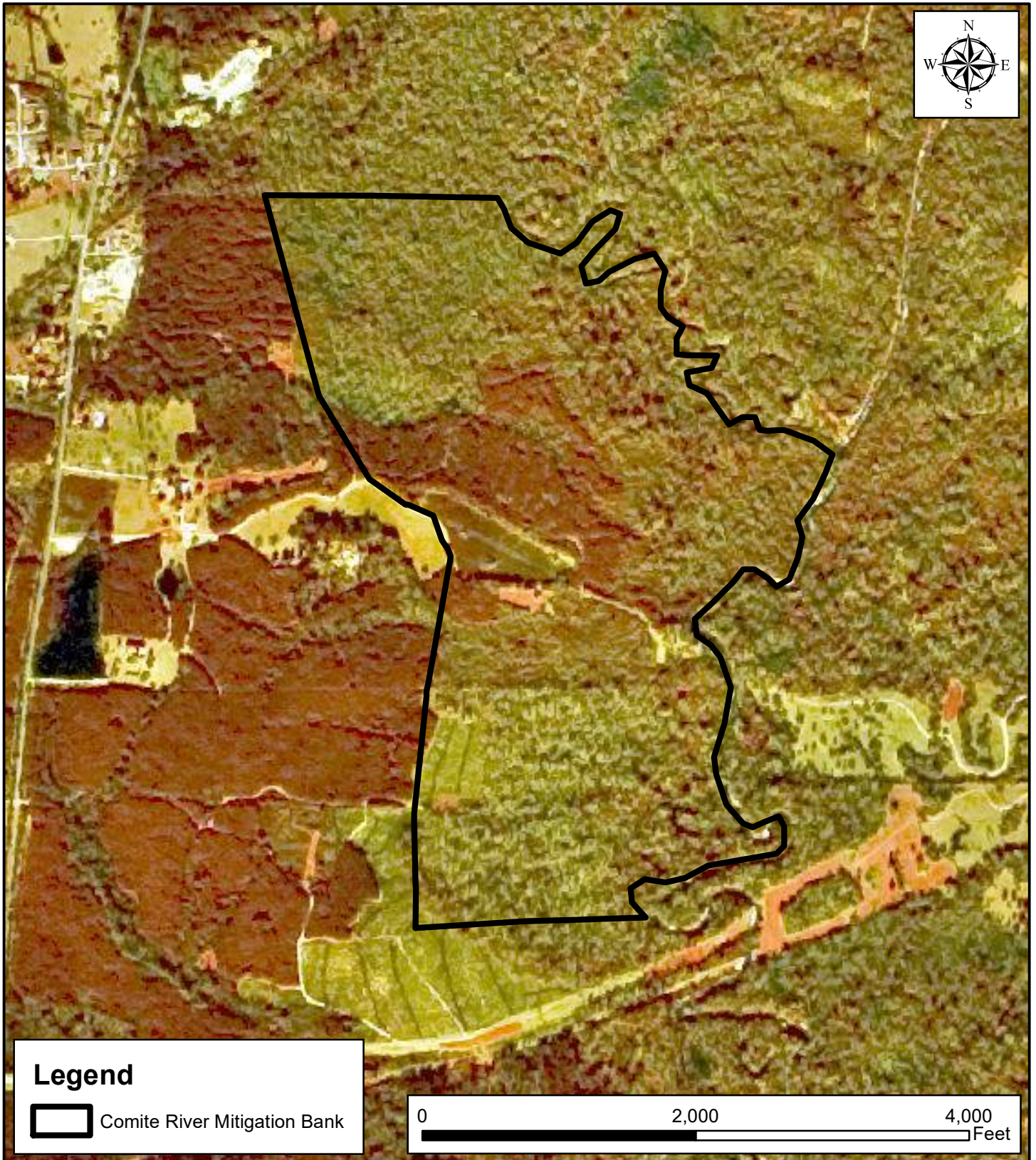

Trinity Mitigation Services, LLC.

Date: April 27, 2021

Figure 7. Historical Aerial Photograph (2007)

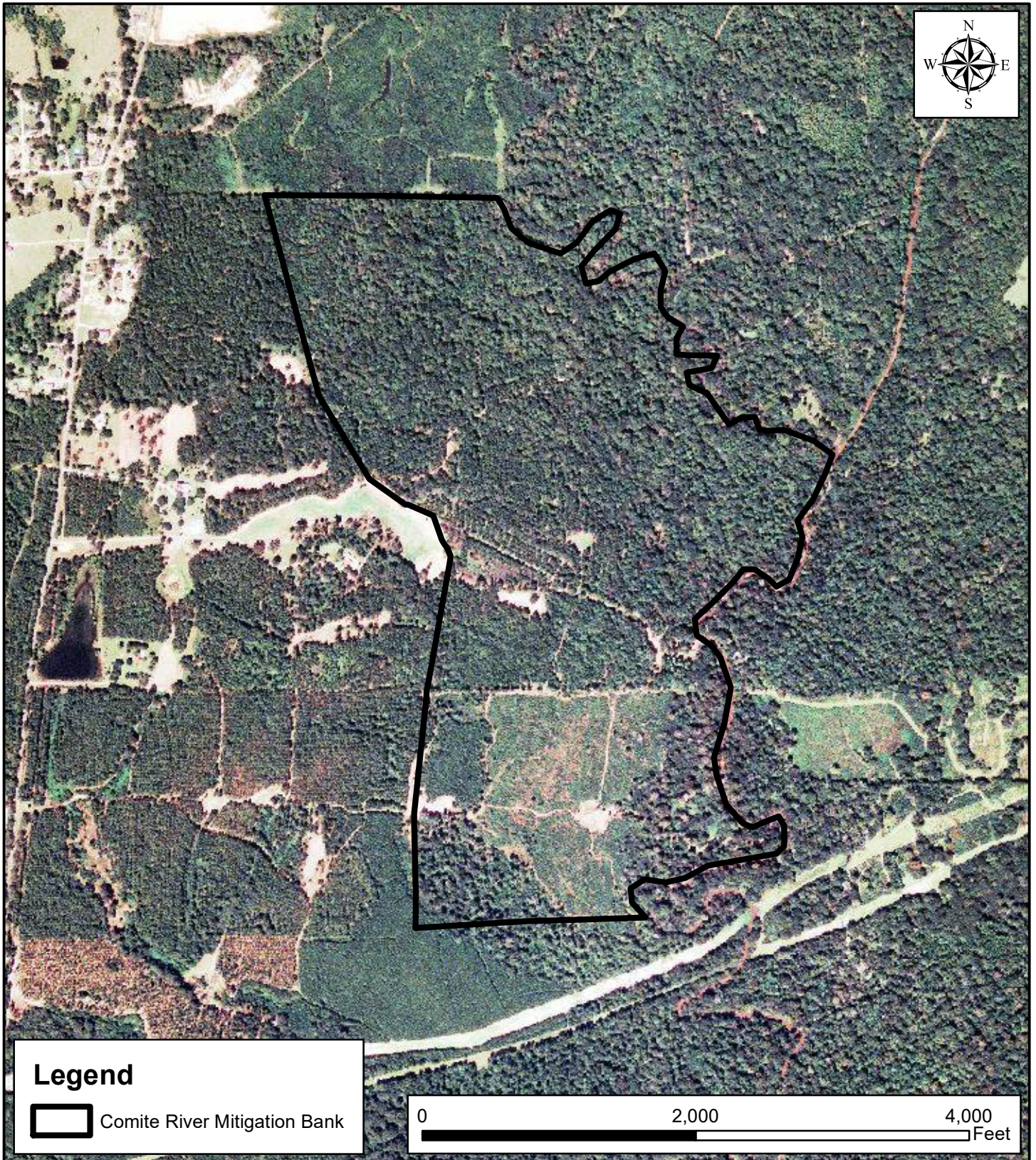

Trinity Mitigation Services, LLC.

Date: April 27, 2021

Figure 8. Historical Aerial Photograph (2015)

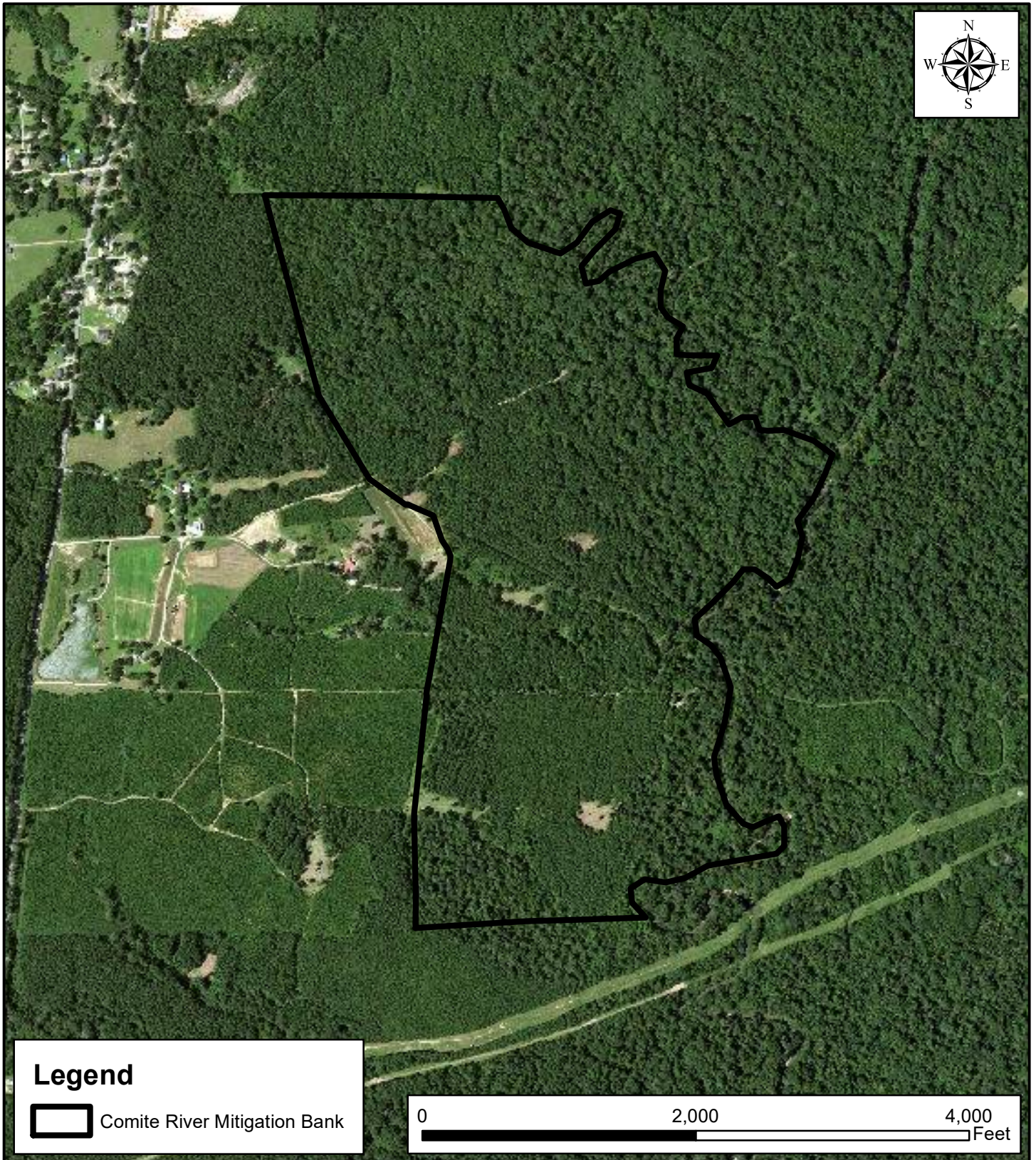

Trinity Mitigation Services, LLC.

Date: April 29, 2021

Figure 9. Land Use within 1 Mile of Comite River Mitigation Bank

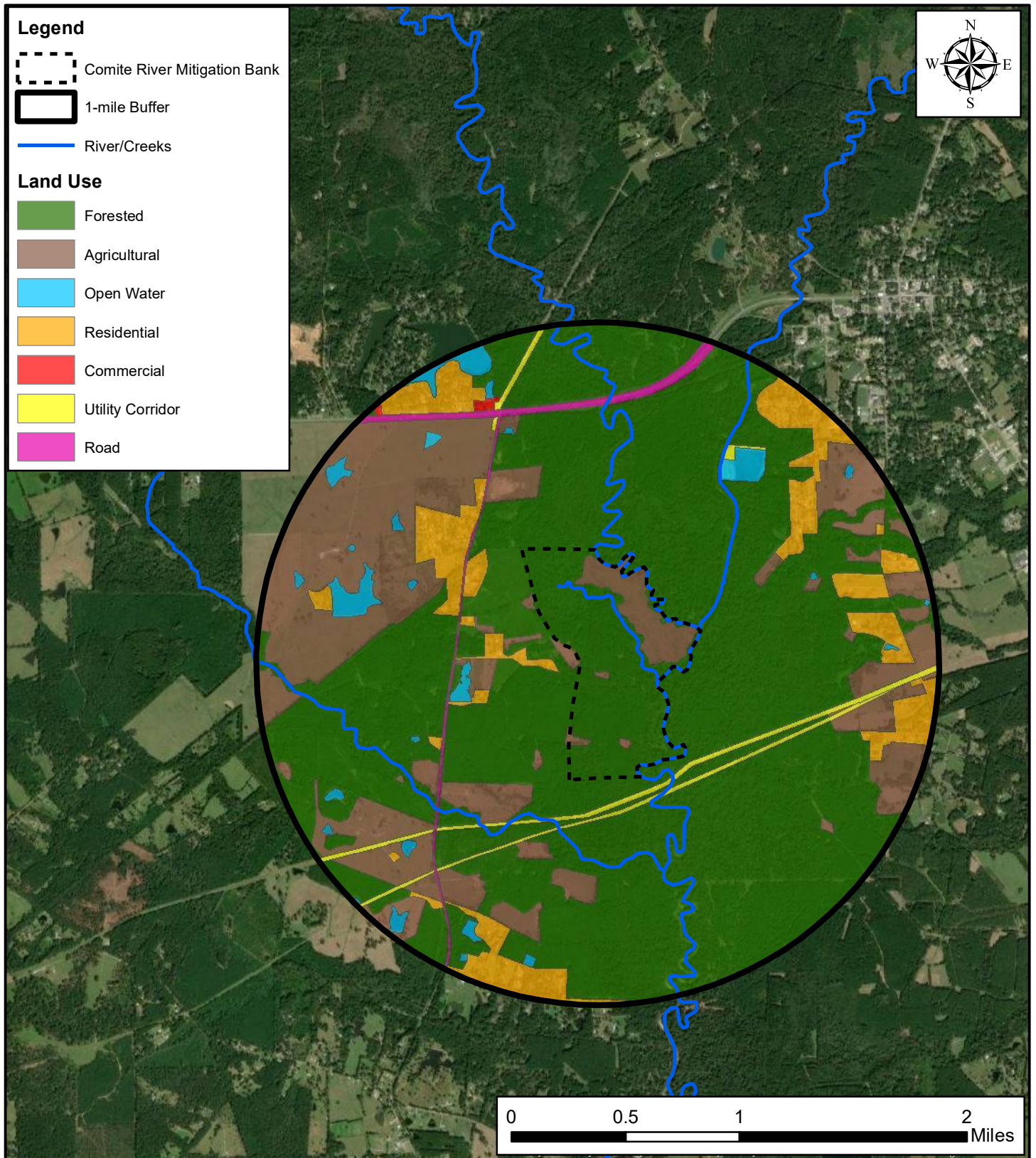

Trinity Mitigation Services, LLC.

Date: April 30, 2021

Figure 10. Soils Map

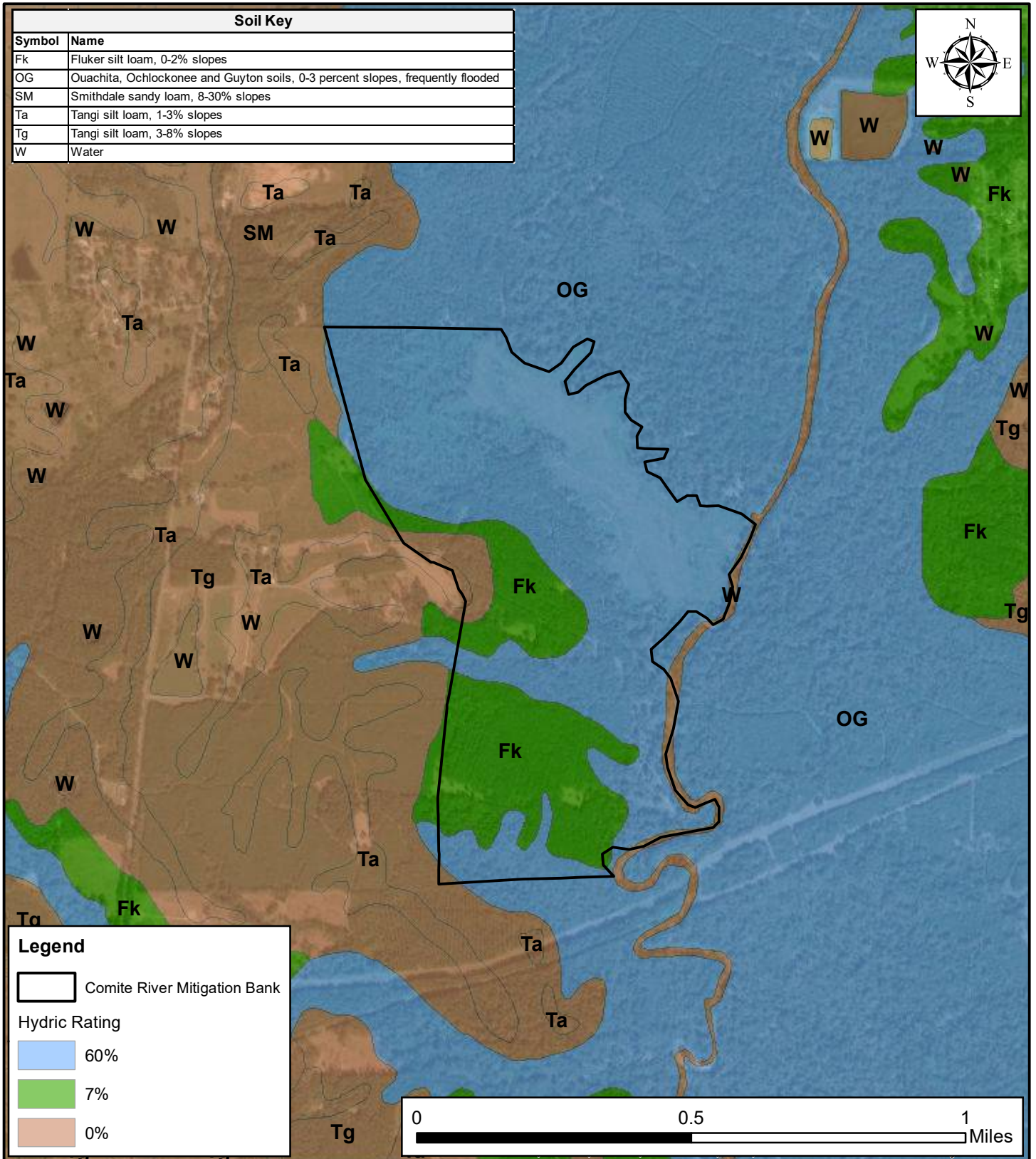

Trinity Mitigation Services, LLC.

Date: April 30, 2021

3.3 Hydrology

3.3.1 *Contributing Watershed*

The proposed Comite River Mitigation Bank is located within the Amite Basin encompassing 1,205,578 acres. The entire property lies within USGS Hydrologic Unit Code (HUC) 08070202 (**Figure 11**). The contributing drainage area associated with the proposed mitigation bank lies within the Pretty Creek (35,042 acres) and the Knighton Bayou-Comite River (33,098 acres) watersheds (**Figure 12**). The drainage area for the Comite River Mitigation Bank encompasses 35,277 acres (**Figure 13**).

3.3.2 *Historical Hydrology and Drainage Patterns*

Historically, the area encompassing the proposed mitigation bank drained naturally via gravity into the Comite River (**Figure 14**). The Comite drains into the Amite River near Baton Rouge. The Amite River flows east into Lake Maurepas. Elevation on the proposed bank site ranges from 140 to 200 feet North American Vertical Datum (**Figure 15**).

3.3.3 *Existing/Current Hydrology and Drainage Patterns*

One small unnamed creek is located entirely within the proposed bank boundaries. The unnamed creek flows out of the existing wetland area in the northwest corner of the property and into the Comite River. There are no planting beds and the dirt roads and trails on the property are at grade and do not restrict hydrologic flow. The natural hydrology within the Comite River Mitigation Bank has not been altered (**Figure 16**).

3.3.4 *Jurisdictional Wetlands*

A wetland delineation of the property was prepared and submitted to the USACE, New Orleans District, Surveillance and Enforcement Section by Deep South Mitigation, LLC. A preliminary jurisdictional determination was issued on March 23, 2021 and is included in **Appendix A**. Based on these delineation efforts, it was determined that the proposed Comite River Mitigation Bank supports other waters of the U.S., including wetlands (**Figure 17**).

Figure 11. Hydrologic Units near the Comite River Mitigation Bank

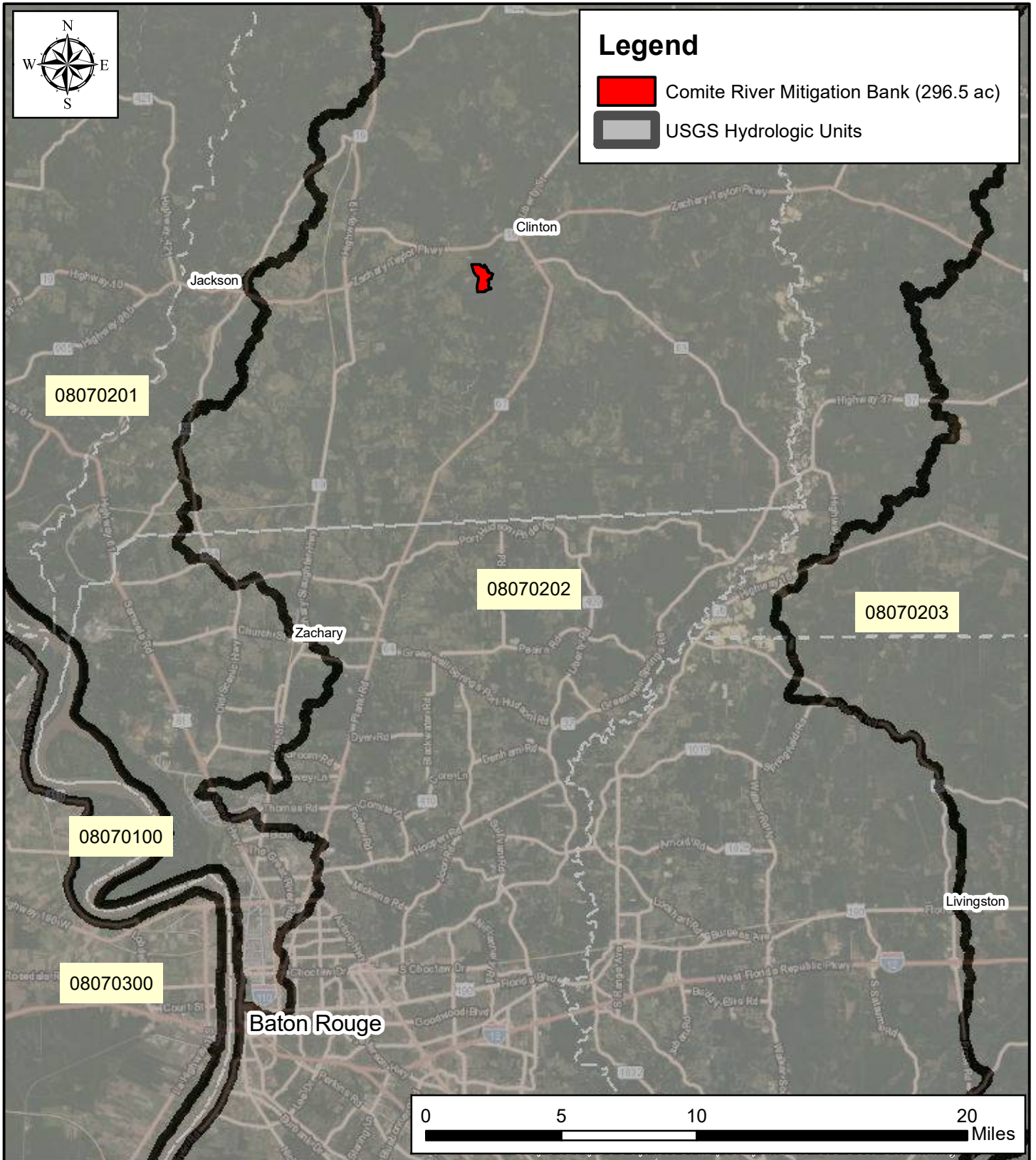

Deep South Mitigation, LLC.

Date: April 23, 2021

Figure 12. Watershed Basins near the Comite River Mitigation Bank

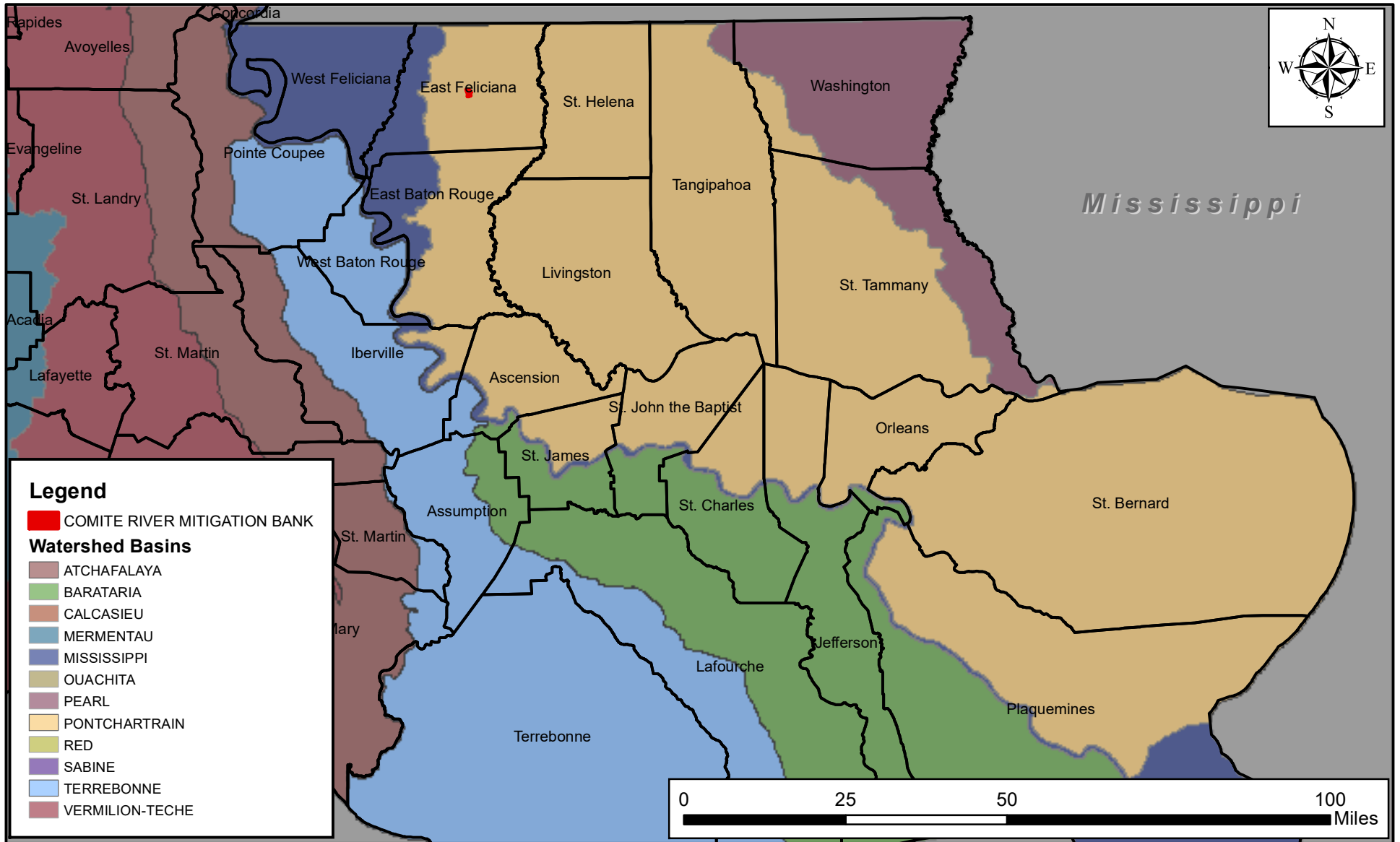

Trinity Mitigation Services, LLC.

Date: April 23, 2021

Figure 13. Drainage Area of the Comite River Mitigation Bank

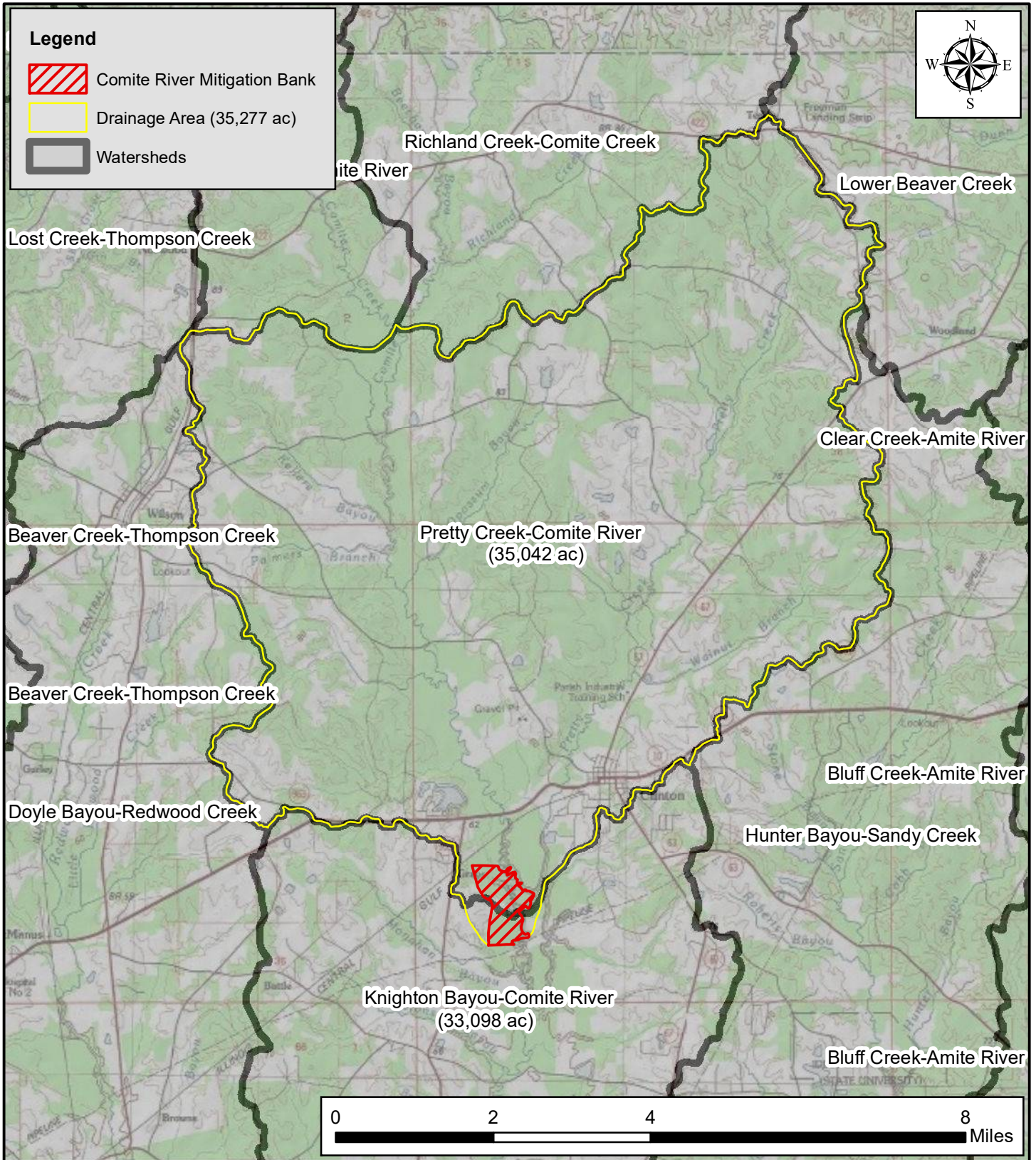

Trinity Mitigation Services, LLC.

Date: May 12, 2021

Figure 14. Historical Hydrology and Drainage Patterns

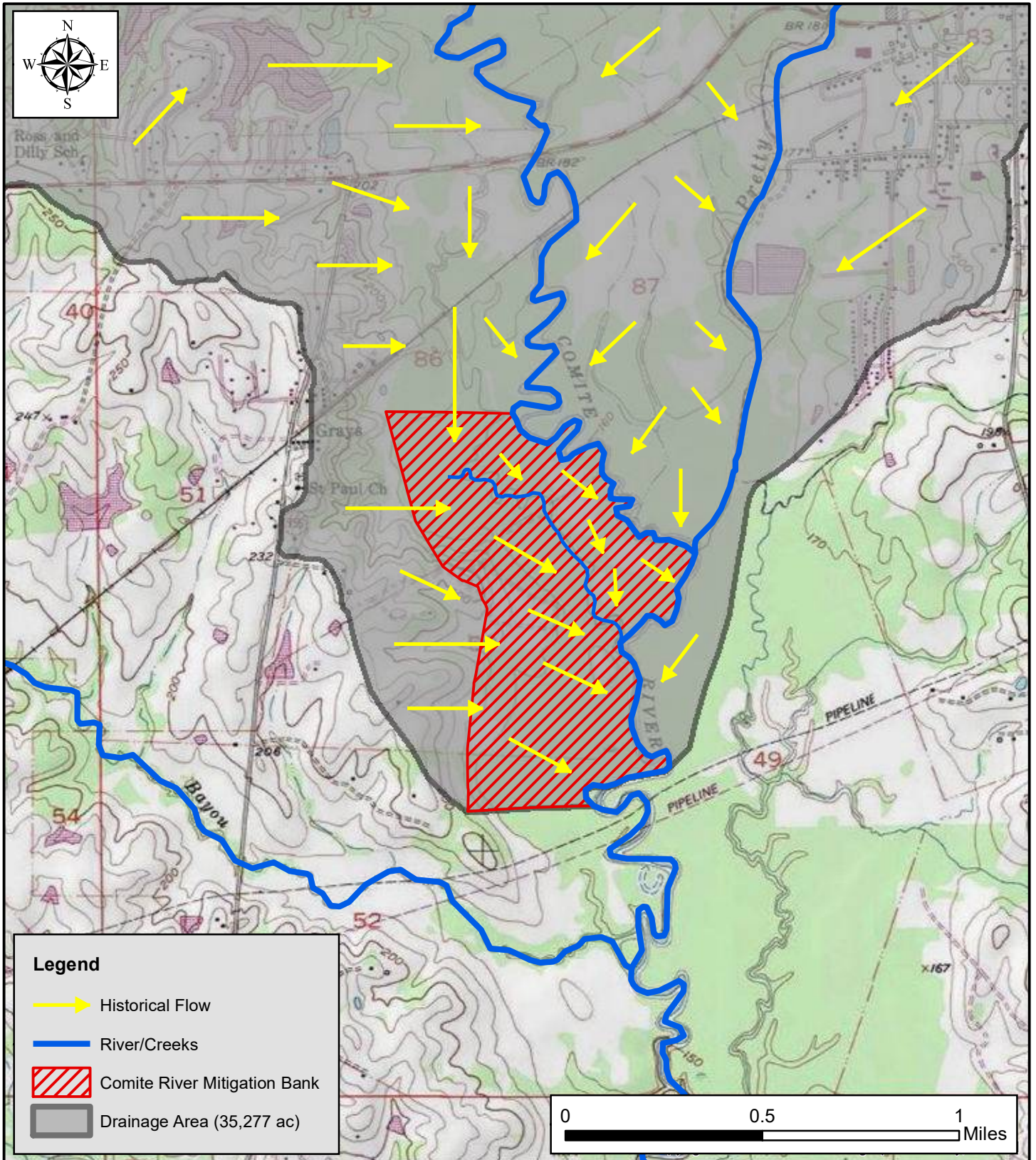

Trinity Mitigation Services, LLC.

Date: May 12, 2021

Figure 15. LIDAR-based Elevations

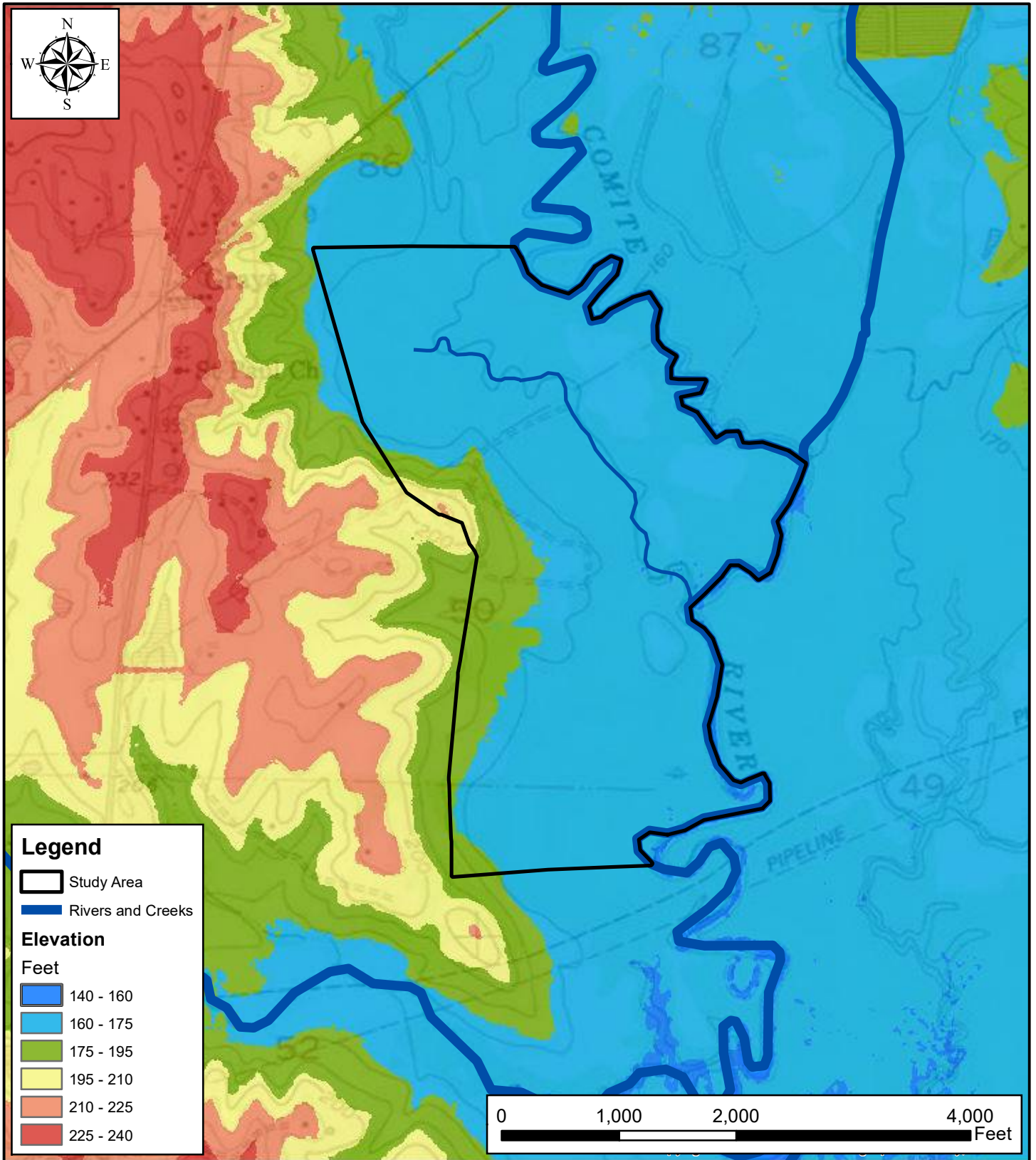

Trinity Mitigation Services, LLC.

Date: May 14, 2021

Figure 16. Existing Hydrology (Pre-Construction)

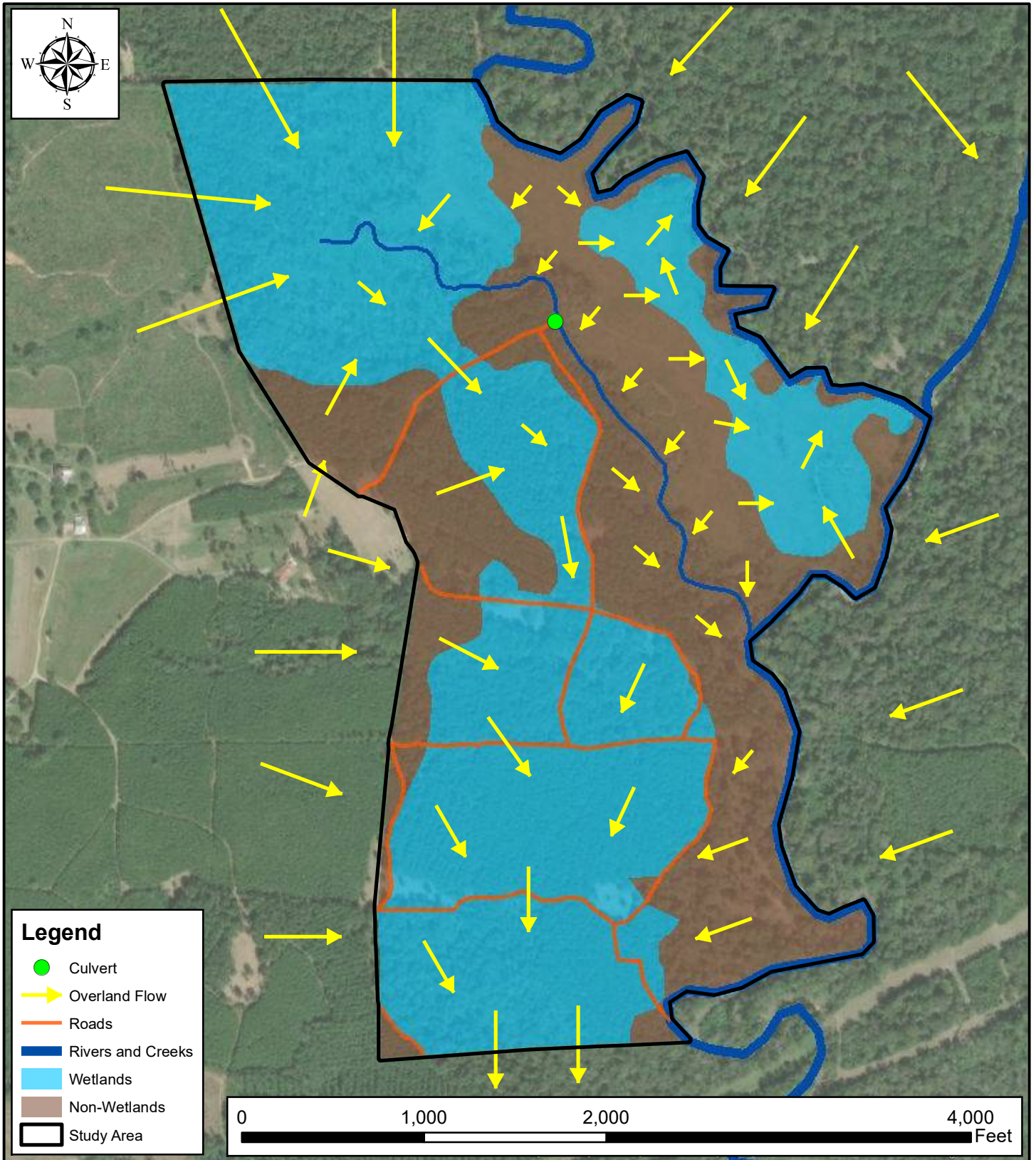

Trinity Mitigation Services, LLC.

Date: June 21, 2022

Figure 17. Wetlands within the Comite River Mitigation Bank

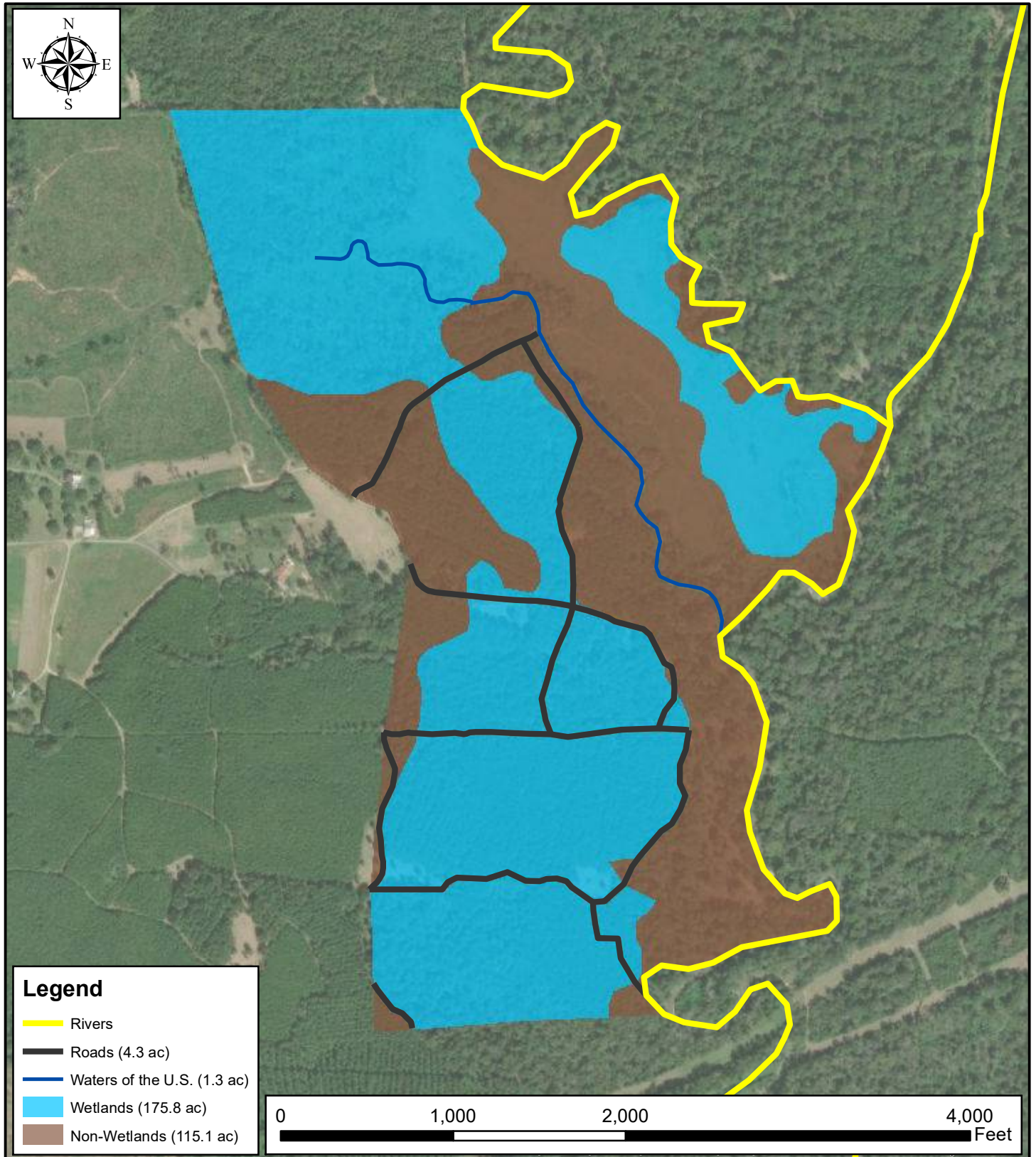

Trinity Mitigation Services, LLC.

Date: May 12, 2021

3.4 Vegetation

3.4.1 Historical Plant Community

Historically, the Comite River Mitigation Bank site supported mixed bottomland hardwoods (BLH) on lower elevations and upland hardwoods on the ridges associated with the Comite River and its secondary tributaries. Bottomland forest is a forested, alluvial wetland occupying broad floodplain areas that flank large river systems. Bottomland Forests may be called a fluctuating water level ecosystem characterized and maintained by a natural hydrologic regime of alternating wet and dry periods. These forests support distinct assemblages of plants and animals associated with particular landforms, soils, and hydrologic regimes. They are important natural communities for maintenance of water quality, providing a very productive habitat for a variety of fish and wildlife, and are important in regulation of flooding and stream recharge. Bottomland hardwoods are extremely productive areas due in part to periodic flood-transported and deposited particulate and dissolved organic matter and nutrients. Bottomland forests contain a number of species which can be aggregated into specific associations or communities based on environmental factors such as physiography, topography, soils, and moisture regime (LNHP 2009). Existing vegetation communities within the rehabilitation and preservation areas are presented in **Figure 18** and representative photographs are included in **Appendix B**.

3.4.2 Existing Plant Community

A mature Pine/Hardwood mixed forest occupies the majority of the site. Hardwood removal as part of past timber management efforts has shifted a large portion of the site from hardwood forest to a planted pine forest. Dominant species within the planted pine forests include slash pine (*Pinus elliottii*), water oak (*Quercus nigra*), sweet-gum (*Liquidambar styraciflua*), spruce pine (*Pinus glabra*), red maple (*Acer rubrum*), southern magnolia (*Magnolia grandiflora*), northern white oak (*Quercus alba*), swamp chestnut oak (*Quercus michauxii*), tuliptree (*Liriodendron tulipifera*), Chinese tallowtree (*Triadica sebifera*), slippery elm (*Ulmus rubra*), poison-bean (*Sesbania drummondii*), American beauty-berry (*Callicarpa americana*), Chinese privet (*Ligustrum sinense*), dwarf palmetto (*Sabal minor*), lizard's-tail (*Saururus cernuus*), eastern poison-ivy (*Toxicodendron radicans*), northern bracken fern (*Pteridium aquilinum*), Virginia-creeper (*Parthenocissus quinquefolia*), sedge (*Carex* sp.), lamp rush (*Juncus effuses*), muscadine (*Vitis rotundifolia*), panic grass (*Panicum* sp.), tall goldenrod (*Solidago altissima*), trumpet-creeper (*Campsis radicans*), Japanese climbing fern (*Lygodium japonicum*), and southern dewberry (*Rubus trivialis*). Vegetation stratification within this community is 80% overstory, 15% midstory, and 5% understory (**Table 2**).

Mature BLH and upland hardwoods comprised the majority of the remainder of the site. Dominant species include water oak, sweet-gum, willow oak (*Quercus phellos*), black tupelo (*Nyssa sylvatica*), swamp chestnut oak, northern white oak, water hickory (*Carya aquatica*), American beech (*Fagus grandifolia*), dwarf live oak (*Quercus minima*), tuliptree, red maple, Chinese tallowtree, American hornbeam (*Carpinus caroliniana*), Chinese privet, upland swamp privet (*Forestiera ligustrina*), broom-sedge (*Andropogon virginicus*), dog-fennel (*Eupatorium capillifolium*), red mulberry (*Morus rubra*), silver maple (*Acer saccharinum*), sedges, lizard's-tail, panic grass, lamp rush, southern dewberry, and dwarf palmetto (*Sabal minor*). Vegetation stratification within this community is 70% overstory, 20% midstory, and 10% understory (**Table 3**).

Figure 18. Existing Vegetation Communities

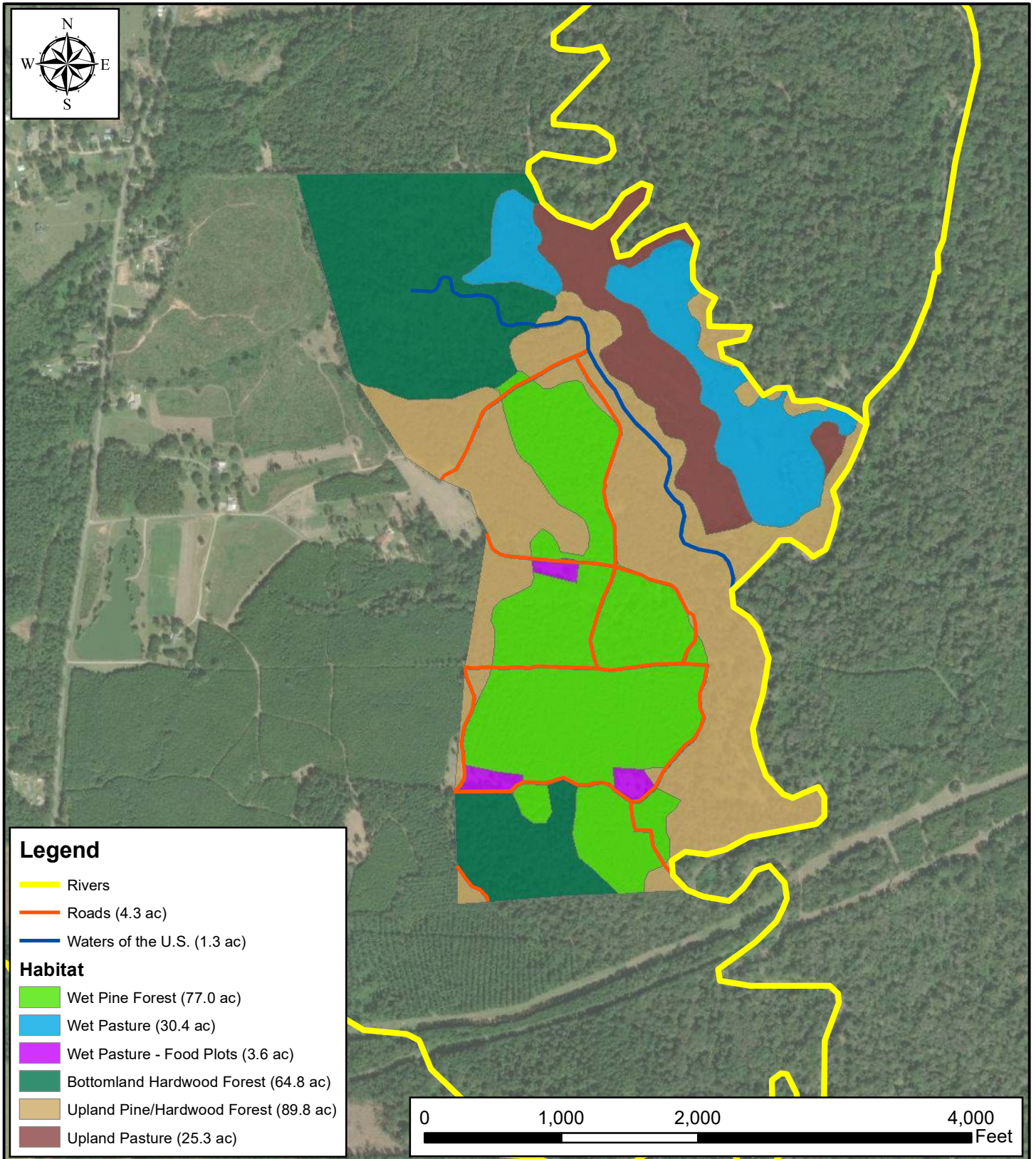

Trinity Mitigation Services, LLC.

Date: May 14, 2021

Table 2. Mature Pine/Hardwood Mixed Forest Vegetation Community

Common Name	Percent	DBH (Max)	Exotic/Invasive
Slash pine	60	40	No
Water oak	10	35	No
Sweet-gum	3	20	No
Spruce pine	3	30	No
Red maple	3	20	No
Southern magnolia	1	30	No
Northern white oak	1	25	No
Swamp chestnut oak	1	25	No
Tuliptree	1	25	No
Chinese tallowtree	1	10	Yes
Slippery elm	1	10	No
Poison-bean	1	5	No
Chinese privet	1	2	Yes
American beauty-berry	1	N/A	No
Dwarf palmetto	1	N/A	No
Lizard's-tail	1	N/A	No
Eastern poison-ivy	1	N/A	No
Northern braken fern	1	N/A	No
Virginia-creeper	1	N/A	No
Lamp rush	1	N/A	No
Muscadine	1	N/A	No
Panic grass	1	N/A	No
Tall goldenrod	1	N/A	No
Trumpet-creeper	1	N/A	No
Japanese climbing fern	1	N/A	Yes
Southern dewberry	1	N/A	No

Table 3. Mature BLH Vegetation Community

Common Name	Percent	DBH (Max)	Exotic/Invasive
Water oak	20	40	No
Willow oak	10	30	No
Sweet-gum	10	30	No
Red maple	10	25	No
Dwarf live oak	5	35	No
Black tupelo	5	30	No
Swamp chestnut oak	5	25	No
Northern white oak	5	25	No
Chinese privet	5	2	Yes
Southern dewberry	5	N/A	No
Water hickory	2	15	No
American beech	2	35	No
Tuliptree	2	25	No
Red mulberry	2	10	No
Chinese tallowtree	2	10	Yes
American hornbeam	2	10	No
Upland swamp privet	2	2	No
Broom-sedge	1	N/A	No
Dog-fennel	1	N/A	No
Lizard's-tail	1	N/A	No
Panic grass	1	N/A	No
Lamp rush	1	N/A	No
Dwarf palmetto	1	N/A	No

Several pastures/food plots are also located on the site. Dominant species within these areas include perennial rye grass (*Lolium perenne*), beak sedge (*Rhynchospora* sp.), lizard's-tail, bristle grass (*Setaria* sp.), Chinese tallowtree, groundseltree (*Baccharis halimifolia*), umbrella sedge (*Fuirena* sp.), sedges, lamp rush, dog-fennel, southern dewberry, bushy bluestem (*Andropogon glomeratus*), broom-sedge, water oak, sweetscent (*Pluchea odorata*), smartweed (*Persicaria* sp.), late goldenrod (*Solidago gigantean*), tall goldenrod, American sycamore (*Platanus occidentalis*), spreading muhly (*Muhlenbergia expansa*), panic grass, and pennywort (*Hydrocotyle* sp.). Vegetation stratification within this community is 0% overstory, 5% midstory, and 95% understory (**Table 4**).

Table 4. Pasture/Food Plot Vegetation Community

Common Name	Percent	DBH (Max)	Exotic/Invasive
Perennial rye grass	50	N/A	No
Groundseltree	5	2	No
Southern dewberry	5	N/A	No
Bushy bluestem	5	N/A	No
Broom-sedge	5	N/A	No
Dog-fennel	5	N/A	No
Beak sedge	2	N/A	No
Lizard's-tail	2	N/A	No
Bristle grass	5	N/A	No
Chinese tallowtree	2	10	Yes
Umbrella sedge	2	N/A	No
Lamp rush	2	N/A	No
Smartweed	2	N/A	No
Late goldenrod	2	N/A	No
Tall goldenrod	2	N/A	No
Spreading muhly	2	N/A	No
Panic grass	2	N/A	No

3.5 General Need for the Project in this Area

The proposed Comite River Mitigation Bank is located within the Pontchartrain Basin in USGS Hydrological Unit Code (HUC) 08070202 (the Amite Watershed) which includes portions of Acadia, Ascension, Avoyelles, East Baton Rouge, East Feliciana, Iberville, Lafayette, Livingston, St. Helena, St. Tammany, Tangipahoa, and West Baton Rouge Parishes. Currently, there is one active bank (Crooked Branch MB) located in East Feliciana Parish; however, they currently have no available credits. In recent years, this watershed to be serviced by the Comite River Mitigation Bank has seen very high demand for wetland mitigation credits. The number of credits currently available in this area is not sufficient to meet expected future demand.

Residential and commercial development in the Feliciana's and neighboring East Baton Rouge Parish will continue to grow inevitably diminishing the watershed capabilities of the Pontchartrain Basin and the Amite Watershed. Thus, it is of the utmost importance to enhance and protect the proposed 296.5-acre Comite River Mitigation Bank to ensure that the watershed capabilities of the Amite Watershed are not compromised by development of the region. The wetland functions and values potentially lost with development could be mitigated through establishment of this bank.

The intent of the Comite River Mitigation Bank is to sell mitigation credits to offset the destruction of BLH in the surrounding areas of the Amite Watershed. The Bank would provide compensatory mitigation credits primarily for HUC 08070202.

4.0 ESTABLISHMENT OF THE MITIGATION BANK

This section described how the mitigation bank will be established, as stated in 33 CFR 332.8(d)(2) (ii); the technical feasibility of the proposed mitigation bank, as stated in 33 CFR 332.8(d)(2) (iv); and the assurance of sufficient water rights to support the long-term sustainability of the mitigation bank, as stated in 33 CFR 332.8(d)(2)(vii)(A).

4.1 Site Restoration Plan

This section provides information on the proposed soils/hydrologic and vegetative work that was determined to be necessary for restoration and/or enhancement of the proposed site. The Sponsor proposes to rehabilitate and preserve approximately 296.5 acres of BLH forest from planted pines, pastures, and existing BLH forest through native vegetative plantings (**Figure 19**). Based on the surrounding properties, it is highly likely that the proposed mitigation bank will be successful.

The proposed restoration activities include harvesting of pine species, vegetative restoration by seedling planting, and implementation of short-term, intermediate, and long-term management strategies. The following is an overview of the principal management activities that will be needed for restoration and maintenance of the Comite River Mitigation Bank.

4.1.1 Soils/Hydrologic Work

The natural hydrology of the site has not been altered; therefore, no hydrologic or soils modifications are necessary (**Figure 20**). Profiles and cross-sections of the site are presented in **Figures 21-25**.

4.1.2 Vegetative Work

Pine species will be mechanically harvested with stumps remaining and the bottomland hardwood re-establishment and rehabilitation areas will be planted using a mixture of hard-mast (70%) and soft-mast (30%) producing species in the approximate percentages detailed in **Table 5**. A 70%-30% hard-mast to soft-mast mixture was chosen due to the high number of soft-mast volunteer species expected to be encountered at the site. Seedlings will be planted on 9-foot centers and with an average density of approximately 538 trees per acre. The goal is to achieve 60%-80% tree/seedling cover. An overview of the habitat restoration work was presented earlier in **Figure 19**.

Additionally, no large, hard-mast producing species located within the proposed Comite River Mitigation Bank would be removed during site preparation. Large hard-mast producing species would remain to provide a seed source for volunteer species. Planting is proposed during the non-growing season (i.e., December 2023 – March 2024).

Invasive and exotic flora such as Chinese tallowtree will be controlled by mechanical and/or chemical methods, or a combination of these methods. The Sponsor will remain constantly vigilant for the appearance of other invasive non-native species. If any other problematic invasive or exotic species are detected, an appropriate treatment program will be developed and implemented. Mechanical and/or chemical treatment of Chinese tallowtree will be performed the first year of bank establishment. Follow-up treatments would occur periodically as needed.

Figure 19. Site Restoration Plan

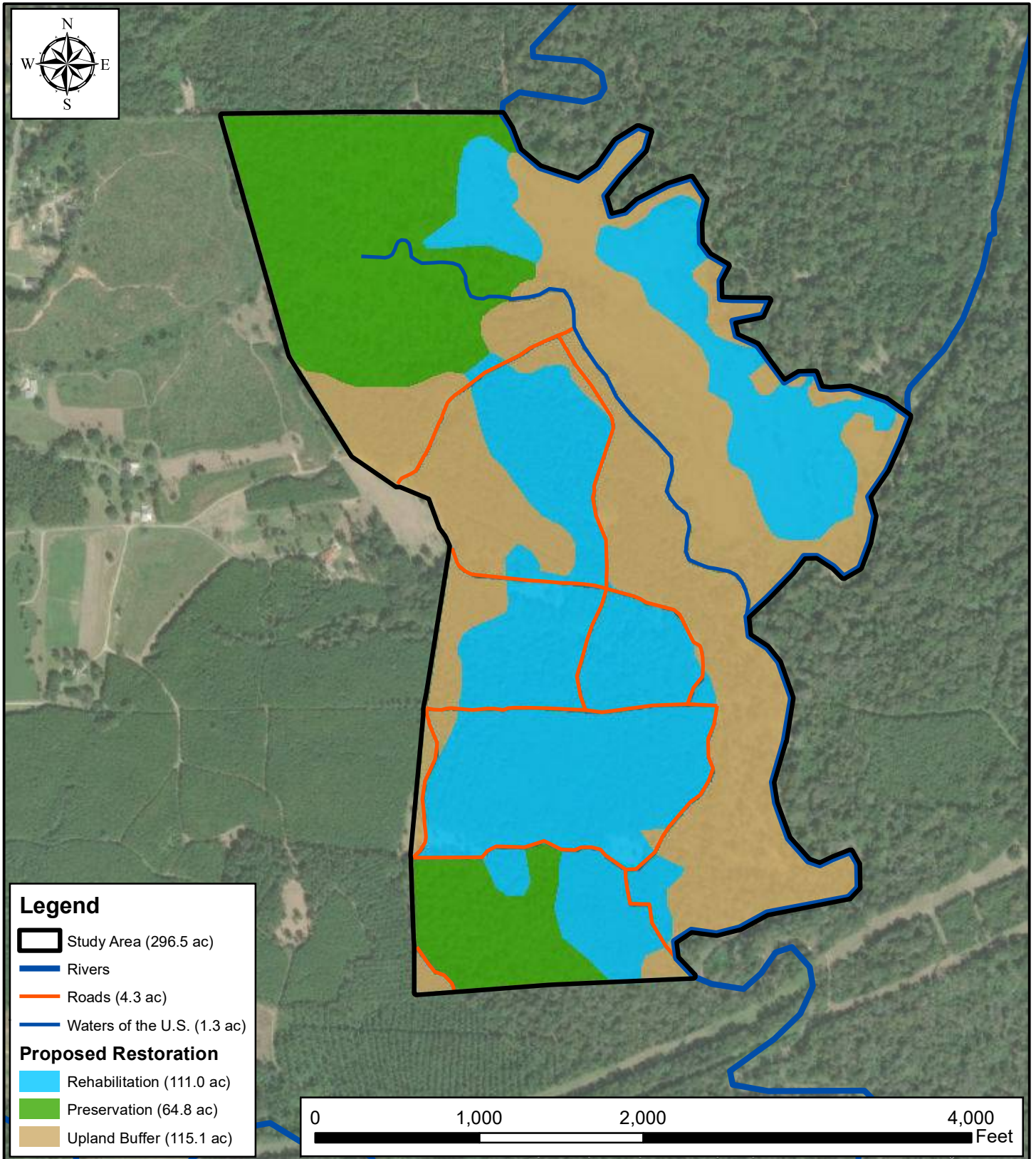

Trinity Mitigation Services, LLC.

Date: May 19, 2021

Figure 20. Proposed Hydrology Restoration (Post Construction)

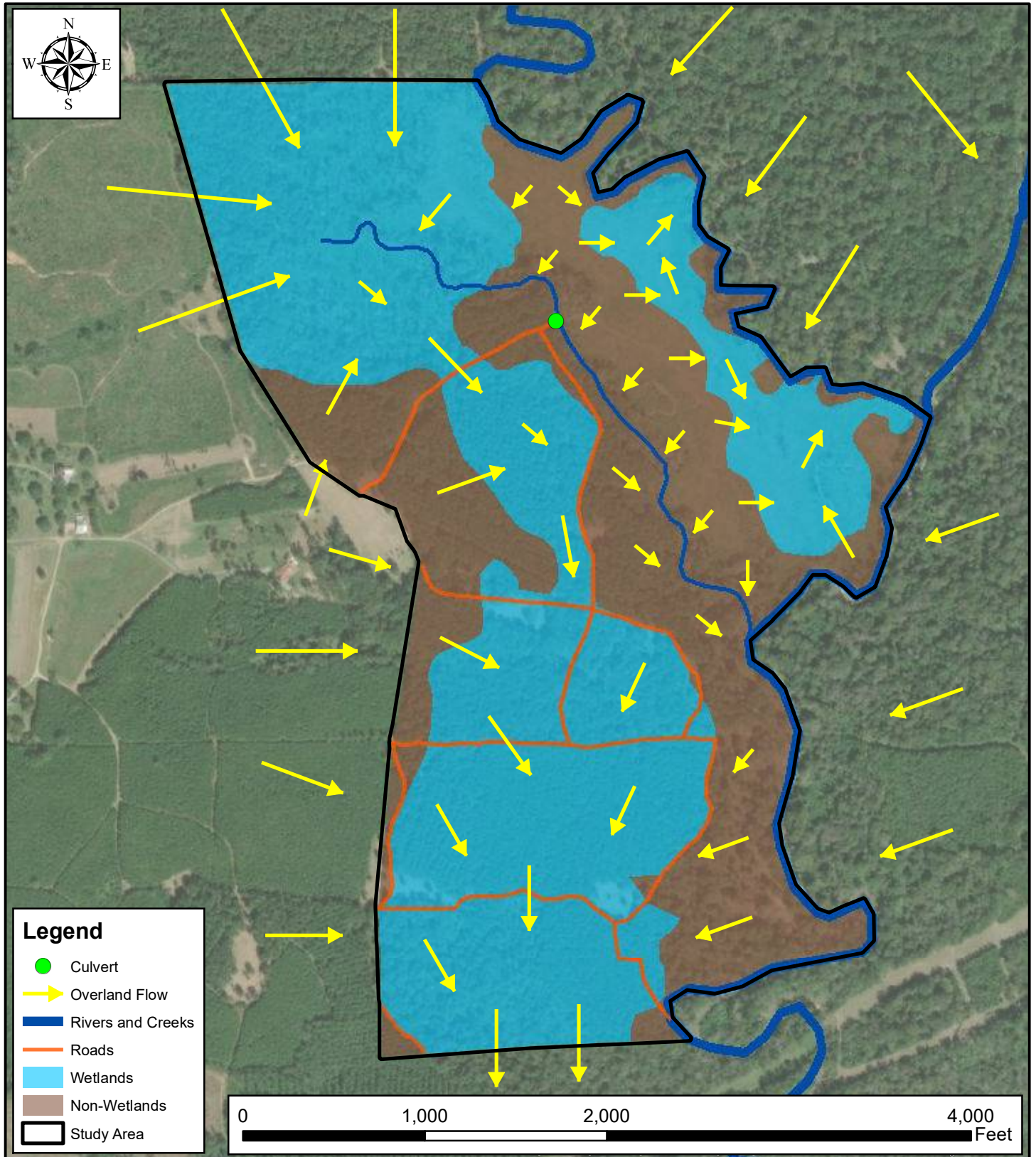

Trinity Mitigation Services, LLC.

Date: June 24, 2022

Figure 21. Profile and Cross-Section Index Map

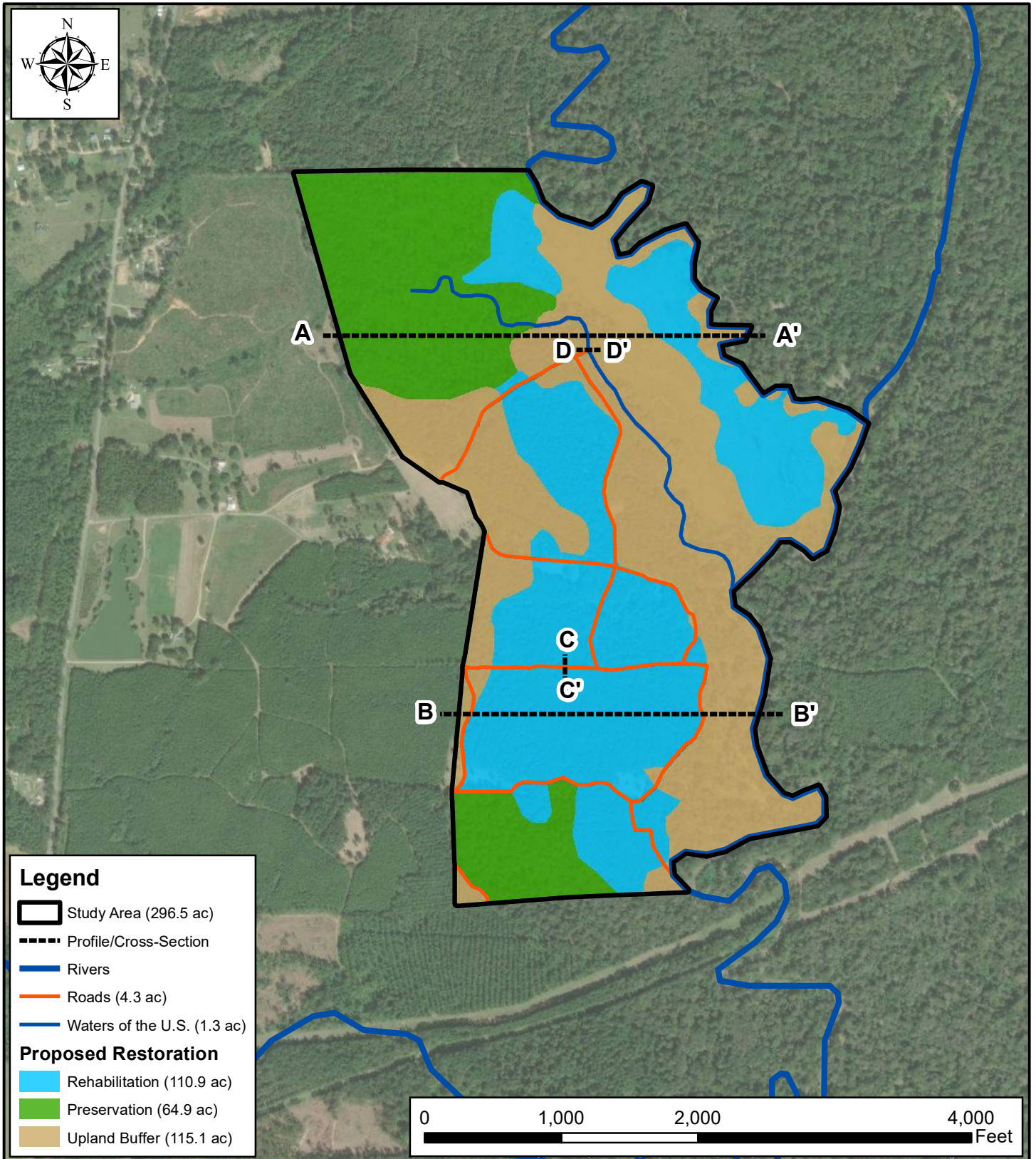

Trinity Mitigation Services, LLC.

Date: June 20, 2022

Figure 22. Profile A - A'

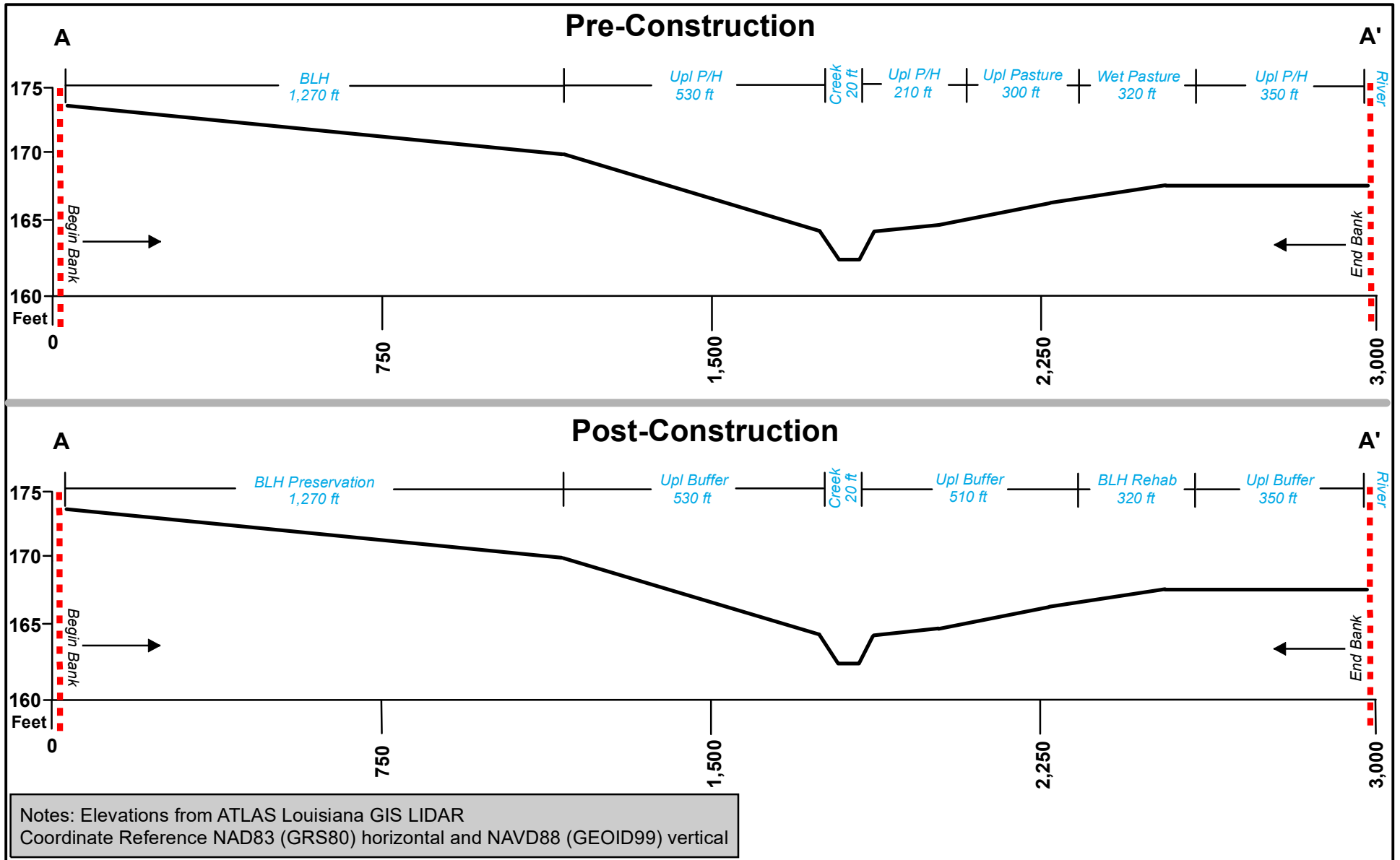

Trinity Mitigation Services, LLC.

Date: May 19, 2021

Figure 23. Profile B - B'

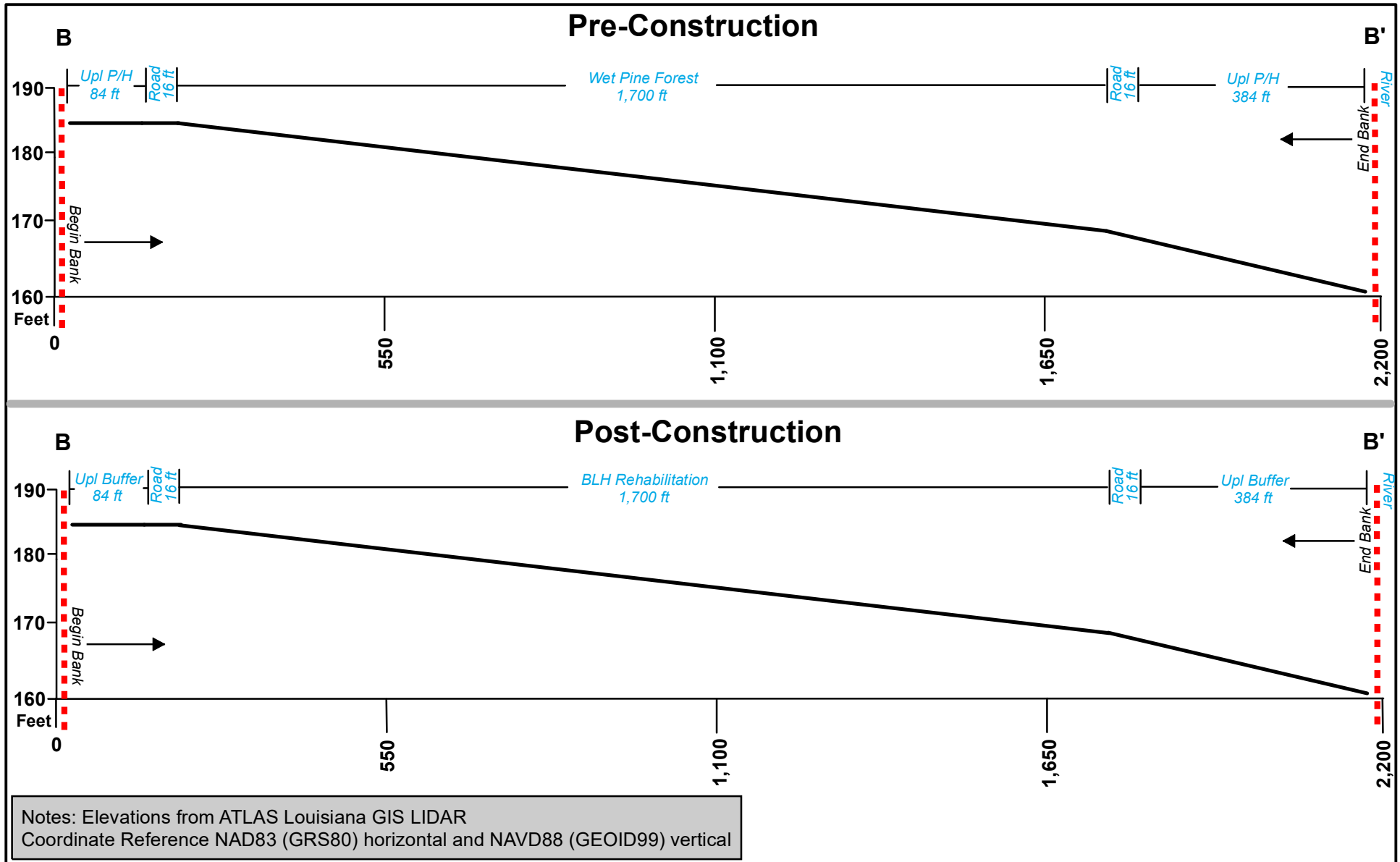

Trinity Mitigation Services, LLC.

Date: May 20, 2021

Figure 24. Typical Road Cross-Section (C - C')

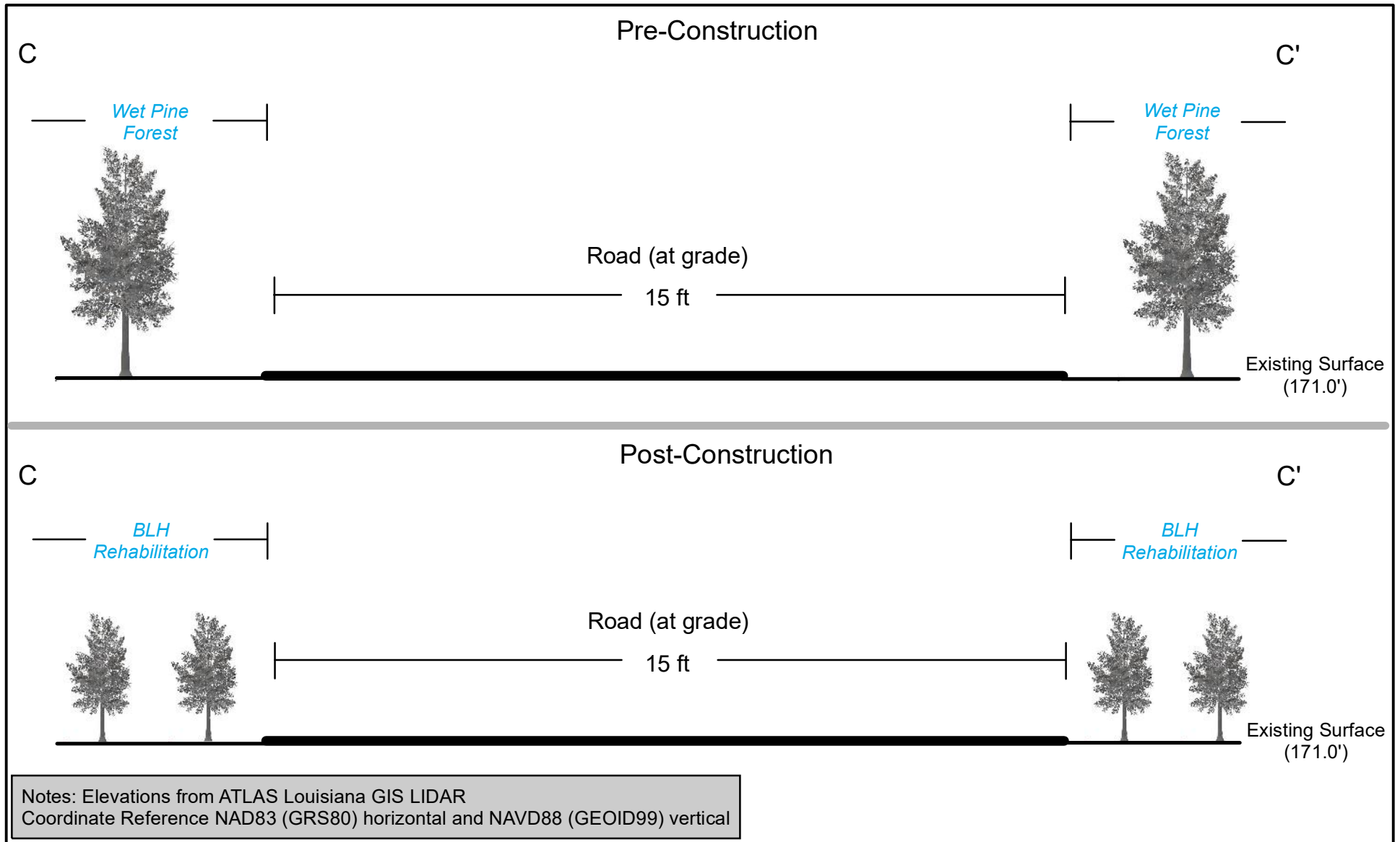

Trinity Mitigation Services, LLC.

Date: June 20, 2022

Figure 25. Typical Culvert Cross-Section (D - D')

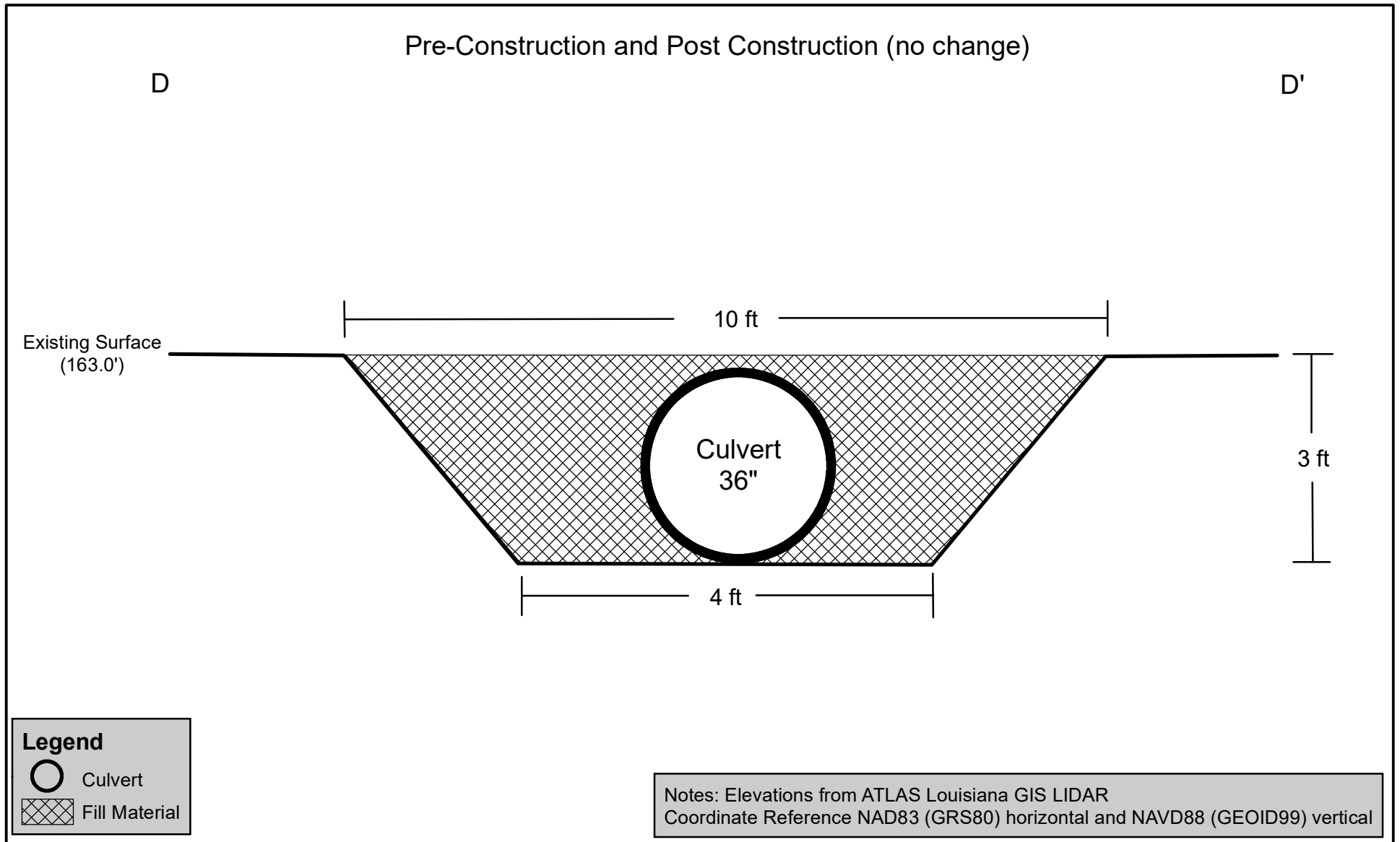

Trinity Mitigation Services, LLC.

Date: June 21, 2022

Table 5. Percent Composition of species to be planted

Common Name	Scientific Name	Composition
Nutall Oak	<i>Quercus texana</i>	20%
Willow Oak	<i>Quercus phellos</i>	20%
Overcup Oak	<i>Quercus lyrata</i>	10%
Swamp Chestnut Oak	<i>Quercus michauxii</i>	10%
Water Hickory	<i>Carya aquatica</i>	10%
Baldcypress	<i>Taxodium distichum</i>	5%
Red Maple	<i>Acer rubrum</i>	5%
Tupelogum	<i>Nyssa aquatica</i>	5%
Persimmon	<i>Diospyros virginiana</i>	5%
Sugarberry	<i>Celtis laevigata</i>	5%
American Elm	<i>Ulmus Americana</i>	5%

4.2 Technical Feasibility

The work required to restore the Comite River Mitigation Bank is routine and feasible. The Sponsor has an extensive background in vegetation manipulation. The Agents hired by the Sponsor have extensive backgrounds in wetlands science in general and wetland mitigation banking in particular. The presence of natural (unaltered) hydrology and hydric soils imply that successful reforestation of a BLH community will be attainable. Further, the historical existence of BLH forest on the site and the presence of bottomland hardwood forest on, and adjacent to, the site indicates a high potential for successful restoration of a functional bottomland hardwood forest.

4.3 Current Site Risks

The Comite River Mitigation Bank site and adjacent properties are within unincorporated land and are absent of zoning regulations. The Sponsor does not foresee any adverse impacts to the proposed Comite River Mitigation Bank resulting from the continued existence and operation of the neighboring land uses. The adjacent properties consist of undeveloped forests. The Sponsor controls all hydrologic disturbances on the property. There are no existing pipeline or powerline rights-of-way located within the Comite River Mitigation Bank or any other encumbrances that would negatively affect the success or sustainability of the proposed Comite River Mitigation Bank.

Mortgages, Easements and Encumbrances

A title opinion has been rendered to the Sponsor and will be attached to the draft Mitigation Banking Instrument (MBI). The Sponsor owns the property in fee simple title and there are no mortgages, easements or encumbrances that would affect the success or sustainability of the Comite River Mitigation Bank.

4.4 Long-Term Sustainability of the Site

Long-term viability and sustainability of the Comite River Mitigation Bank will be ensured through active and adaptive management including, but not limited to, invasive species control, appropriate monitoring, and long-term maintenance. No long-term structural management will be required. The Sponsor will perform initial, interim and long-term monitoring on a schedule set

by the MBI, to determine the effectiveness of implemented restoration actions, progress toward restoration objectives, and whether or not adaptive management measures need to be implemented. Adaptive measure may include control of previously undetected or new growth of invasive species, replanting of hard mast seedlings, or other restorative activities. A long-term management plan will be included within the MBI which will be prepared subsequent to submission of this prospectus and will contain a long-term management plan and costs associated with same and will identify a funding mechanism in accordance with 33 CFR 332.7(d). A third-party conservation servitude holder will independently monitor the site for future generations.

5.0 PROPOSED SERVICE AREA

The Comite River Mitigation Bank will produce wetland mitigation “credits” as a result of the rehabilitation and preservation work. These credits can be used as compensatory mitigation for permitted unavoidable wetland impacts to similar wetland habitat types in the bank’s service area associated with USACE permits through Section 404 of the Clean Water Act and Section 10 of the Rivers and Harbors Act. Projects impacting bottomland hardwoods, where determined appropriate by CEMVN within the Pontchartrain Basin, could use the Comite River Mitigation Bank to compensate for these unavoidable wetland impacts.

The primary service area for the Comite River Mitigation Bank is the Pontchartrain Basin, as defined by the Louisiana Department of Environmental Quality. All of the property is within USGS Hydrologic Unit Code (HUC) 08070202. The contributing drainage area associated with the proposed mitigation bank lies within the Pretty Creek (35,042 acres) and the Knighton Bayou-Comite River (33,098 acres) watersheds (see **Figure 12**).

6.0 OPERATION OF THE MITIGATION BANK

This section describes how the proposed bank will be operated, as stated in 33 CFR 332.8(d)(2) (ii) and provides details on the proposed ownership arrangements and long-term management strategy for the mitigation bank, as stated in 33 CFR 332.8(d)(2) (v.)

The Comite River Mitigation Bank shall be operated, maintained, and managed by Breezy Hill Farms, LLC and their agent (Trinity Mitigation Services, LLC) as follows:

6.1 Project Representatives

Sponsor: Ross Neil & Rebecca Magee Record
Breezy Hill Farms, LLC
P.O. Box 8018
Clinton, LA. 70722
(225) 721-7106

Agents: Chris M. Trepagnier and Jerry Bolton
Trinity Mitigation Services, LLC
331 Girod Street
Mandeville, LA 70448
chris@treplawfirm.com
(985) 778-0888

Landowner: Ross Neil & Rebecca Magee Record
Breezy Hill Farms, LLC
P.O. Box 8018
Clinton, LA. 70722
(225) 721-7106

6.2 Qualifications of the Sponsors

The Sponsor has hired Chris M. Trepagnier and Jerry Bolton and their associated company, Trinity Mitigation Services, LLC, to provide consulting services and oversight with regard to the establishment and management of the Comite River Mitigation Bank.

6.3 Proposed Long-Term Ownership and Management Representatives

The long-term ownership of the site will be maintained by the Sponsor, Breezy Hill Farms, LLC. Management will be the ultimate responsibility of Breezy Hill Farms, LLC; however, the Sponsors have contracted with Mr. Chris Trepagnier and Mr. Jerry Bolton of Trinity Mitigation Services, LLC to oversee project implementation and management.

Mr. Trepagnier and Mr. Bolton have extensive experience in wetland science in general and mitigation banking in particular and are well versed in all facets of mitigation banking. Mr. Trepagnier and Mr. Bolton currently manage three active mitigation banks within the New Orleans District including: the Upper Bayou Folsé Mitigation Bank, the Laurel Oak Mitigation Bank, and the Bayou Bijou Mitigation Bank. They also manage the Bayou Napoleon Mitigation

Bank and Charolais Ranch Mitigation Bank, which are currently being reviewed by the MBRT for approval. In addition, Mr. Trepagnier previously owned and operated a mitigation bank in Avoyelles Parish and represented the Sawgrass Bayou Mitigation Bank in St. John the Baptist Parish.

6.4 Site Protection

The Sponsor shall be responsible for protecting all lands within the 296.5 acres proposed for establishment of the Comite River Mitigation Bank in perpetuity. In order to ensure protection of the property, the Sponsor/Owner shall execute a perpetual Louisiana conservation servitude in accordance with the Louisiana Conservation Servitude Act (La. R.S. 9:1271, *et seq.*) on 296.5 acres within the Comite River Mitigation Bank properties. The conservation servitude will be recorded in the real estate records of the Mortgage and Conveyance Records of East Feliciana Parish. After filing, a copy of the recorded conservation servitude will be provided to USACE. Any changes to the conservation servitude must be subject to a 60-day advance notification and approval by USACE. The holder of the conservation servitude will be Nature Holding, LLC. Nature Holding, LLC which is a qualified, non-profit corporation approved to hold conservation servitudes in accordance with Corps' guidelines.

6.5 Long-Term Strategy

The Sponsor/Owner will ensure the long-term success and sustainability of the Comite River Mitigation Bank through such mechanisms as vegetative plantings, hydrologic maintenance, invasive species control, site monitoring, establishment of financial assurances, and perpetual protection through the filing of a Louisiana conservation servitude. A long-term management plan will be included in the MBI that will address long-term management needs, costs, and the identification of a funding mechanism in accordance with 33 CFR 332.7(d).

7.0 REFERENCES

- Louisiana Natural Heritage Program (LNHP 2009). The Natural Communities of Louisiana.
- United State Army Corps of Engineers (USACE 2010). Regional Supplement to the Corps of Engineers Wetland Delineation Manual: Atlantic and Gulf Coastal Plain Region (Version 2.0). ERDC/EL TR-10-20.
- USACE (2008). Compensatory Mitigation for Losses of Aquatic Resources, Final Rule; 40 CFR Part 230, Federal Register, Vol 73, No. 70, 19593 –19687.
- USACE (1987) Corps of Engineers Wetland Delineation Manual. USACE Waterways Experiment Station Technical Report Y-87-1.
- United States Department of Agriculture (USDA 2020). Web Soil Survey. Website: <http://websoilsurvey.nrcs.usda.gov/app/>
- USDA (2018). The PLANTS Database, Version 3.5. U.S. Department of Agriculture, Natural Resources Conservation Services, National Plant Data Center. Accessed January 2018. Website: <http://plants.usda.gov>.
- USDA (1995). Soil Mapping Units and Hydric Soils Designations, Louisiana. Soil Conservation Service, 3rd edition.
- USDA NRCS Plants Database. Website: <http://plants.usda.gov>
- USEPA (2008). Compensatory Mitigation for Losses of Aquatic Resources, 33 CFR Parts 325 and 332, Federal Register, Vol 73, No. 70, 19687-19705.

APPENDIX A
JURISDICTIONAL DETERMINATION



DEPARTMENT OF THE ARMY
U.S. ARMY CORPS OF ENGINEERS, NEW ORLEANS DISTRICT
7400 LEAKE AVE
NEW ORLEANS, LA 70118-3651

March 23, 2021

Operations Division
Surveillance and Enforcement Section

Mr. Chris Trepagnier
Trinity Mitigation Services, LLC
331 Girod Street
Mandeville, Louisiana 70448

Dear Mr. Trepagnier:

Reference is made to your request, on behalf of the Record Family, for a U.S. Army Corps of Engineers' (Corps) jurisdictional determination on property located in Section 1, Township 3 South, Range 1 East, East Feliciana Parish, Louisiana (enclosed map). Specifically, this property is identified as a 296-acre tract located along and west of the Comte River, west of Highway 955 and south of Highway 10.

Based on review of recent maps, aerial photography, soils data, the delineation report provided with your request, and a site inspection conducted on March 9, 2021, we have determined that part of the property contains wetlands and non-wetland waters that may be subject to Corps' jurisdiction. The approximate limits of the wetlands and non-wetland waters are designated in red and blue, respectively, on the map. A Department of the Army (DA) permit under Section 404 of the Clean Water Act will be required prior to the deposition or redistribution of dredged or fill material into waters of the U.S.

Wetlands of this type normally have small non-wetland inclusions that cannot be accurately delineated without additional detailed delineation. If present, these areas are not subject to permitting requirements. At your discretion, you may choose to provide us with the field data concerning vegetation, soils, and hydrology that would allow us to identify these areas.

The delineation included herein has been conducted to identify the location and extent of the aquatic resource boundaries and/or the jurisdictional status of aquatic resources for purposes of the Clean Water Act for the particular site identified in this request. This delineation and/or jurisdictional determination may not be valid for the Wetland Conservation Provisions of the Food Security Act of 1985, as amended. If you or your tenant are USDA program participants, or anticipate participation in USDA programs, you should discuss the applicability of a certified wetland determination with the local USDA service center, prior to starting work.

You and your client are advised that this preliminary jurisdictional determination is valid for a period of 5 years from the date of this letter unless new information warrants revision prior to the expiration date. Additionally, this determination is only valid for the identified project or individual(s) only and is not to be used for decision-making by any other individual or entity.

Should there be any questions concerning these matters, please contact Mr. Bill Nethery at (504) 862-1267 and reference our Account No. MVN-2020-01000-SQ. If you have specific questions regarding mitigation banking, the permit process, or permit applications, please contact our Special Projects and Policy Team at (504) 862-1938.

Sincerely,



Digitally signed by Brad
Guarisco
Date: 2021.03.23 16:24:06
-05'00'

for Martin S. Mayer
Chief, Regulatory Branch

Enclosures

Figure 6. Wetland Delineation of the Study Area (Aerial Photo Background)

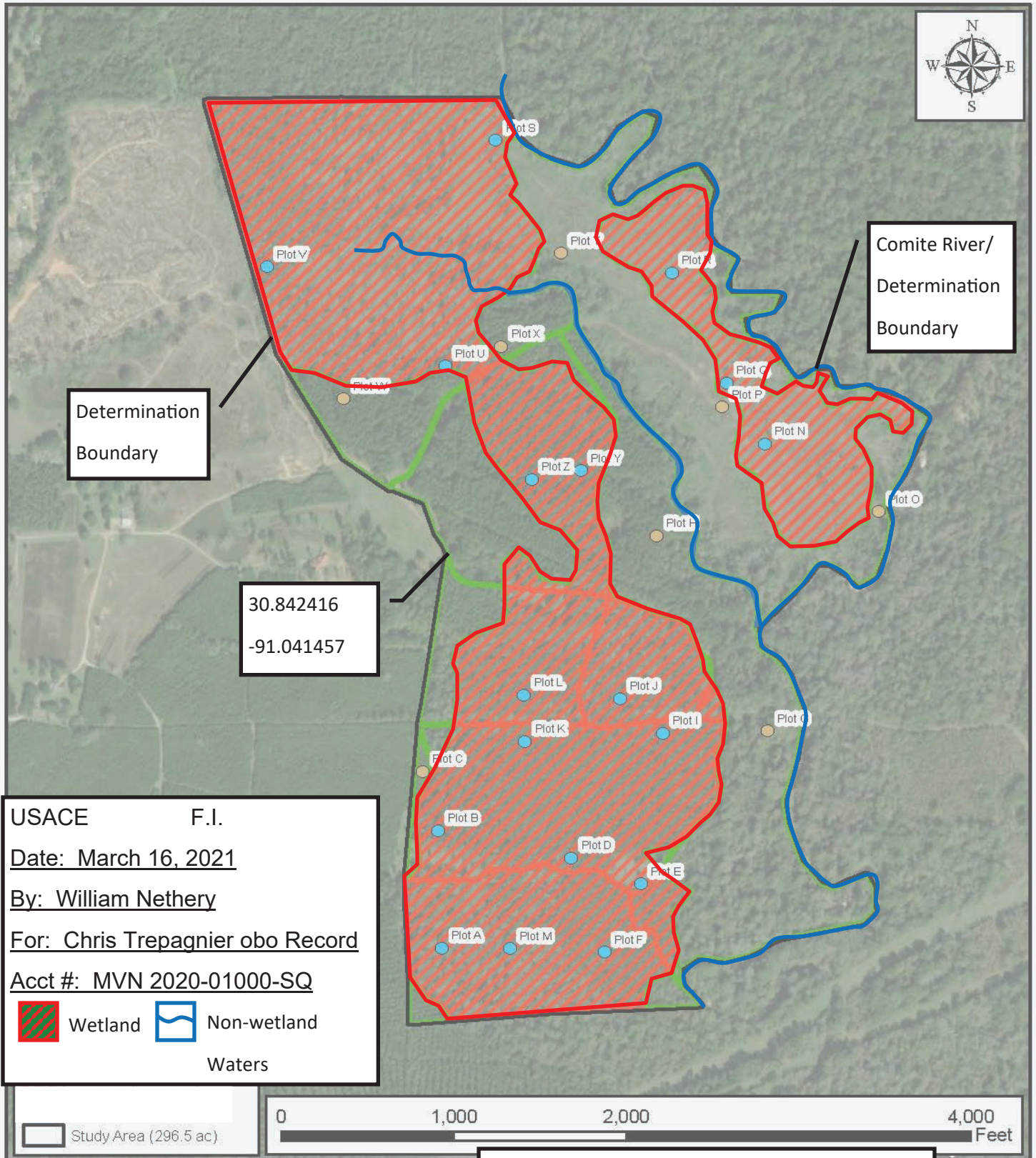

USACE F.I.
 Date: March 16, 2021
 By: William Nethery
 For: Chris Trepagnier obo Record
 Acct #: MVN 2020-01000-SQ

Wetland
 Non-wetland Waters

Study Area (296.5 ac)

0 1,000 2,000 4,000 Feet

Trinity Mitigation Services, LLC.

US Army Corps of Engineers
 Preliminary Jurisdictional
 Determination

APPENDIX B
SITE PHOTOGRAPHS



Photo 1. Wet Pine Forest.



Photo 2. Wet Pine Forest.



Photo 3. Bottomland Hardwoods.



Photo 4. Bottomland Hardwoods.



Photo 5. Wet Pasture.



Photo 6. Pasture.



Photo 7. Food Plot.