

JOINT PUBLIC NOTICE

October 5, 2020

United States Army Corps of Engineers
New Orleans District
Regulatory Branch
7400 Leake Avenue
New Orleans, Louisiana 70118

(504) 862-2675
Project Manager
Jamie Crowe
Jamie.M.Crowe@usace.army.mil
Permit Application Number
MVN 2020-00429 CO

Interested parties are hereby notified that a permit application has been received by the New Orleans District of the U.S. Army Corps of Engineers pursuant to:
[X] Section 10 of the Rivers and Harbors Act of March 3, 1899 (30 Stat. 1151; 33 USC 403); and/or [] Section 404 of the Clean Water Act (86 Stat. 816; 33 USC 1344).

BARGE FLEET IN MISSISSIPPI RIVER IN WEST BATON ROUGE PARISH

NAME OF APPLICANT: Pelican Marine Services, c/o Lanier & Associates Consulting Engineers, Inc., Attn: John Maurin, 4101 Magazine Street, New Orleans, Louisiana, 70115.

LOCATION OF WORK: Within the Mississippi River Basin, in the Lower Mississippi River – Baton Rouge hydrologic unit (HUC 08070100); in the Mississippi River, right descending bank, mile 226, near Brusly, Louisiana, in West Baton Rouge Parish.

CHARACTER OF WORK: The applicant has requested authorization to install and maintain an additional barge block consisting of 5 tiers, each 5 barges wide. The barge block will be secured by a ship's anchor, chain, and buoy upstream of the block. All structures will be installed from the waterway. The applicant has designed the project such that the proposed barge block contains the same configuration as those downstream. All impacts to wetlands and water bottoms have been avoided by project design. Therefore, no mitigation will be required for the proposed activity.

The comment period for the Department of the Army Permit and the Louisiana Department of Environmental Quality WQC will close **30 days** from the date of this public notice. Written comments, including suggestions for modifications or objections to the proposed work, stating reasons thereof, are being solicited from anyone having interest in this permit and must be mailed, so as to be received before or by the last day of the comment period. Letters concerning the Corps of Engineers permit application

must reference the applicant's name and the Permit Application Number, and be mailed to the Corps of Engineers at the address above, **ATTENTION: REGULATORY BRANCH.**

Corps of Engineers Permit Criteria

The decision whether to issue a permit will be based on an evaluation of the probable impacts, including cumulative impacts of the proposed activity on the public interest. That decision will reflect the national concern for both protection and utilization of important resources. The benefit which reasonably may be expected to accrue from the proposal must be balanced against its reasonably foreseeable detriments. All factors which may be relevant to the proposal will be considered including the cumulative effects thereof; among those are conservation, economics, aesthetics, general environmental concerns, wetlands, historic properties, fish and wildlife values, flood hazards, floodplain values, land use, navigation, shoreline erosion and accretion, recreation, water supply and conservation, water quality, energy needs, safety, food and fiber production, mineral needs, considerations of property ownership and, in general, the needs and welfare of the people.

The U.S. Army Corps of Engineers is soliciting comments from the public, federal, state, and local agencies and officials, Indian Tribes, and other interested parties in order to consider and evaluate the impacts of this proposed activity. Any comments received will be considered by the U.S. Army Corps of Engineers to determine whether to make, modify, condition, or deny a permit for this proposal. To make this decision, comments are used to assess impacts on endangered species, historic properties, water quality, general environmental effects, and other public interest factors listed above. Comments are used in the preparation of an Environmental Assessment and/or an Environmental Impact Statement pursuant to the National Environmental Policy Act. Comments are also used to determine the need for a public hearing and to determine the overall public interest of the proposed activity.

The New Orleans District is unaware of properties listed on the National Register of Historic Places near the proposed work. The possibility exists that the proposed work may damage or destroy presently unknown archeological, scientific, prehistorical, historical sites, or data. Copies of this notice are being sent to the State Archeologist and State Historic Preservation Officer.

Our initial finding is that the proposed work would not affect any species, nor affect any habitat designated as critical to the survival and recovery of such species, listed as endangered by the U.S. Department of Commerce.

The New Orleans District has determined that the proposed project is not likely to adversely affect the pallid sturgeon (*Scaphirhynchus albus*). No other known endangered/threatened species will be impacted by the proposed activity. These determinations are based on Information & Planning Consultation for Endangered Species in Louisiana (IPaC) agreement dated January 27, 2020 between the US Army

Corps of Engineers, New Orleans District and US Fish and Wildlife Service, Ecological Services Office.

This notice initiates the Essential Fish Habitat (EFH) consultation requirements of the Magnuson-Stevens Fishery Conservation and Management Act. The applicant's proposal would result in the destruction or alteration of n/a acres of EFH utilized by various life stages of red drum and penaeid shrimp. Our initial determination is that the proposed action would not have a substantial adverse impact on EFH or federally managed fisheries in the Gulf of Mexico. Our final determination relative to project impacts and the need for mitigation measures is subject to review by and coordination with the National Marine Fisheries Service.

If the proposed work involves deposits of dredged or fill material into navigable waters, the evaluation of the probable impacts will include the application of guidelines established by the Administrator of the Environmental Protection Agency. Also, a certification that the proposed activity will not violate applicable water quality standards will be required from the Department of Environmental Quality, Office of Environmental Services, before a permit is issued.

Any person may request, in writing, within the comment period specified in this notice, that a public hearing be held to consider this application. Requests for public hearings shall state, with particularity, the reasons for holding a public hearing. You are requested to communicate the information contained in this notice to any other parties whom you deem likely to have interest in the matter.

You are requested to communicate the information contained in this notice to any other parties whom you deem likely to have interest in the matter.

For: John M. Herman
Chief, Central Evaluation Section
Regulatory Branch

Enclosure

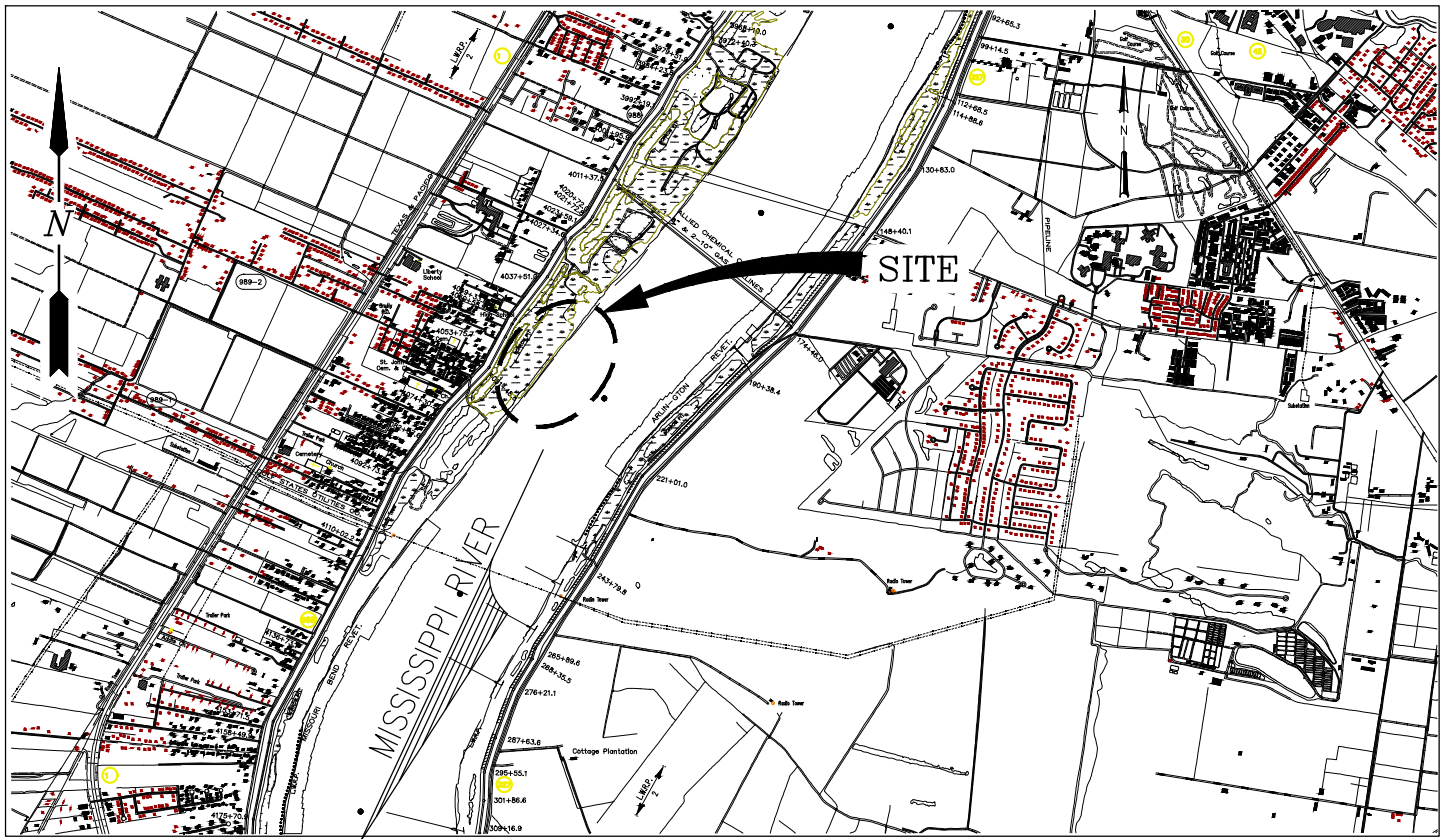

VICINITY MAP

WEST BATON ROUGE
LAT. 30° 23' 19"
LONG. 91° 13' 36"

GENERAL NOTES

1. AS-BUILT DRAWINGS AND/OR PLANS SHALL HAVE WRITTEN ON THEM THE DATE OF COMPLETION OF SAID ACTIVITIES AND SHALL BE SUBMITTED TO THE LOUISIANA DEPARTMENT OF NATURAL RESOURCES, OFFICE OF COASTAL MANAGEMENT, P.O. BOX 44487, BATON ROUGE, LA 70804-4487 WITHIN 30 DAYS FOLLOWING PROJECT COMPLETION.
2. ALL STRUCTURES, FACILITIES, WELL AND PIPELINES/FLOWLINES OCCURRING IN OPEN WATER AREAS OR IN OILFIELD CANALS OR SLIPS SHALL BE REMOVED WITHIN 120 DAYS OF ABANDONMENT OF THE FACILITIES FOR THE HEREIN PERMITTED USE UNLESS PRIOR WRITTEN APPROVAL TO LEAVE SUCH STRUCTURES IN PLACE IS RECEIVED FROM THE COASTAL MANAGEMENT DIVISION. THIS CONDITION DOES NOT PRECLUDE THE NECESSITY FOR REVISING THE CURRENT PERMIT OR OBTAINING A SEPARATE COASTAL USE PERMIT, SHOULD ONE BE REQUIRED.
3. STRUCTURES MUST ALSO BE MARKED/LIGHTED IN ACCORDANCE WITH U.S. COAST GUARD REGULATIONS.
4. IN ORDER TO ENSURE THE SAFETY OF ALL PARTIES, THE PERMITTEE SHALL CONTACT THE LOUISIANA ONE CALL SYSTEM (1-800-272-3020) A MINIMUM OF 48 HOURS PRIOR TO THE COMMENCEMENT OF ANY EXCAVATION (DIGGING, DREDGING, JETTING, ETC.) OR DEMOLITION ACTIVITY.
5. ALL ELEVATIONS REFER TO NAVD 88 UNLESS NOTED OTHERWISE.



AREA MAP

JOSEPH E. JACQUAT P.E.
LA PE #21953

PRELIMINARY - FOR PERMIT PURPOSES ONLY

REV
0

LANIER & ASSOCIATES
CONSULTING ENGINEERS
INCORPORATED

LA: C-1120 TX: F-2981
NEW ORLEANS, LA • BEAUMONT, TX

PELICAN MARINE SERVICES
BATON ROUGE LOUISIANA

PROPOSED NEW BARGE MOORING
MP 226 RDB
VICINITY MAP

DATE APR. '20
DESIGN NPL
DRAWN TAC
CHECK JEJ
JOB NO 11386
SHEET No.
1 OF 5

J:\110005\11386 PHMS NEW BARGE FLEET\DRAWINGS\PERMIT\11386-P3.DWG

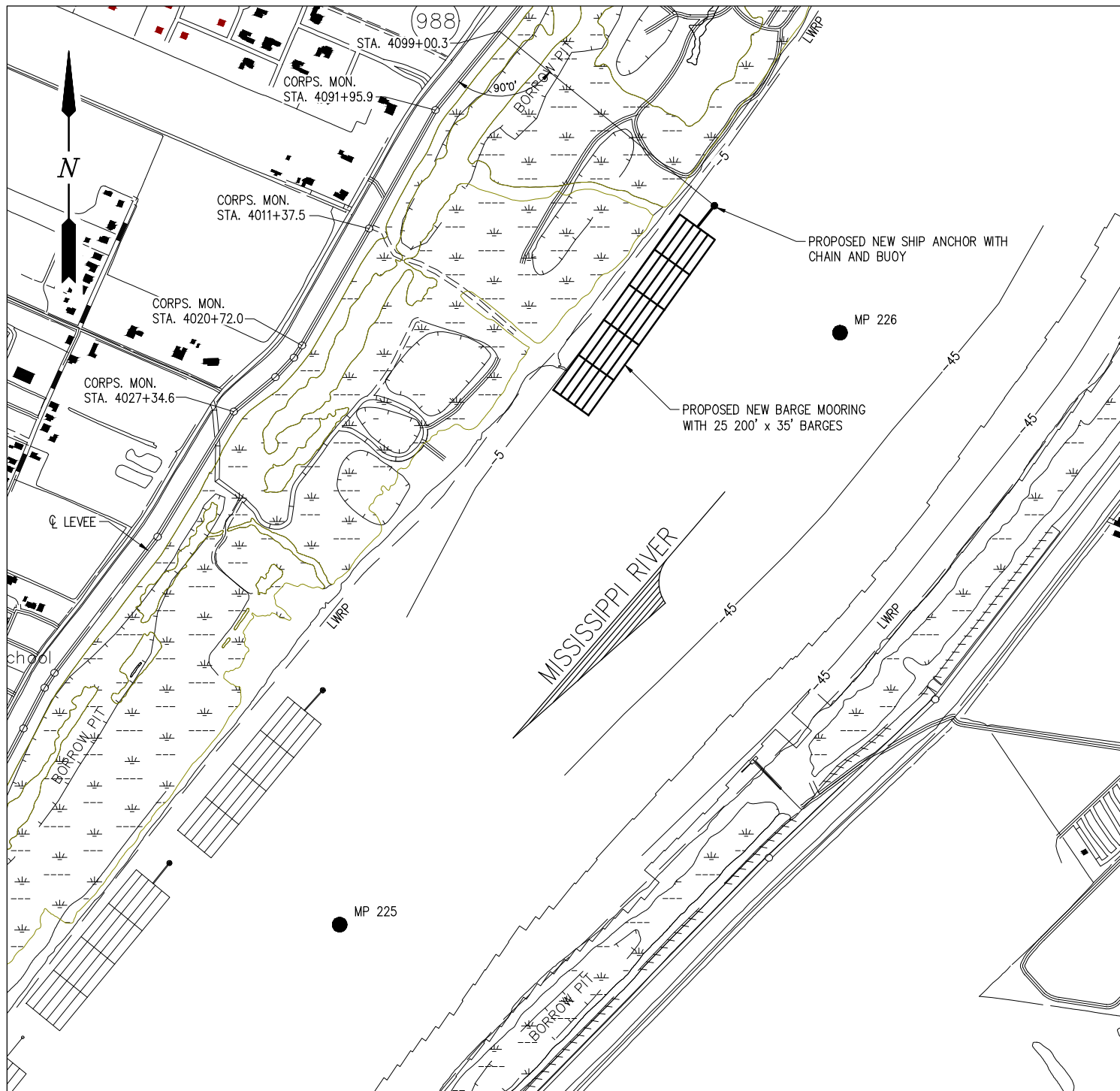

PROPOSED NEW SITE PLAN

SCALE: 1" = 1000'

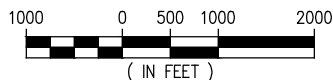

JOSEPH E. JACQUAT P.E.
LA PE #21953

PRELIMINARY - FOR PERMIT PURPOSES ONLY

REV
0

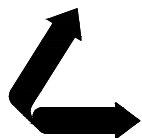

LANIER & ASSOCIATES
CONSULTING ENGINEERS
INCORPORATED

LA: C-1120 TX: F-2981
NEW ORLEANS, LA • BEAUMONT, TX

PELICAN MARINE SERVICES
BATON ROUGE LOUISIANA

PROPOSED NEW BARGE MOORING
MP 226 RDB
PROPOSED NEW SITE PLAN

DATE	APR. '20
DESIGN	NPL
DRAWN	TAC
CHECK	JEJ
JOB NO	11386
SHEET No.	
3	OF 5

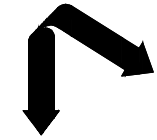

LANIER & ASSOCIATES
CONSULTING ENGINEERS
INCORPORATED
LA: C-1120 TX: F-2981
NEW ORLEANS, LA • BEAUMONT, TX

JOSEPH E. JACQUAT P.E.
LA PE #21953

PRELIMINARY - FOR PERMIT PURPOSES ONLY

PELICAN MARINE SERVICES
BATON ROUGE LOUISIANA

PROPOSED NEW BARGE MOORING
MP 226 RDB
CROSS SECTION AT 4099+00.3

DATE APR. '20
DESIGN NPL
DRAWN TAC
CHECK JEJ
JOB NO. 11386
SHEET No. 4 OF 5

REV
0

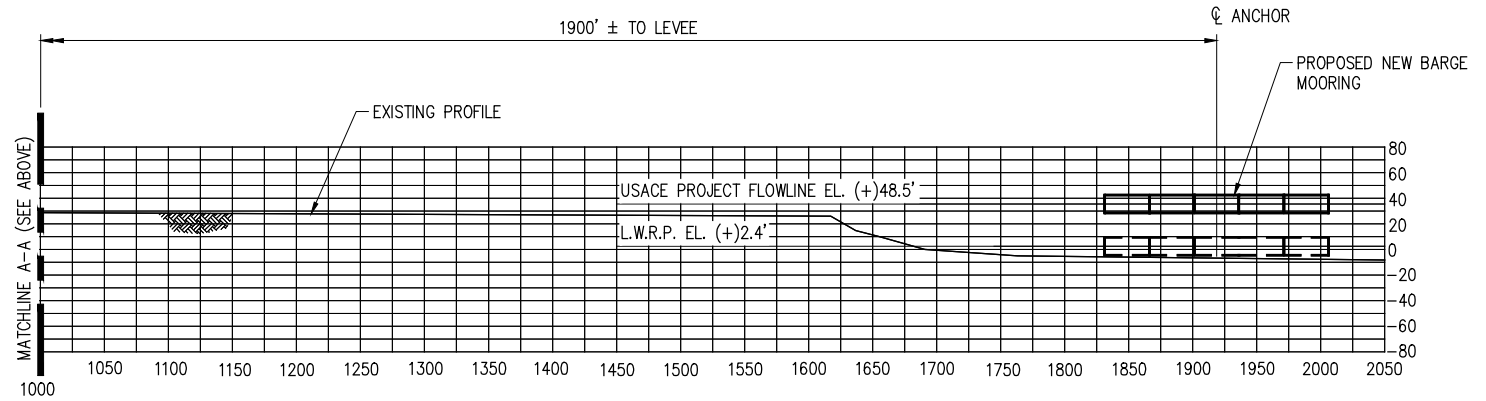
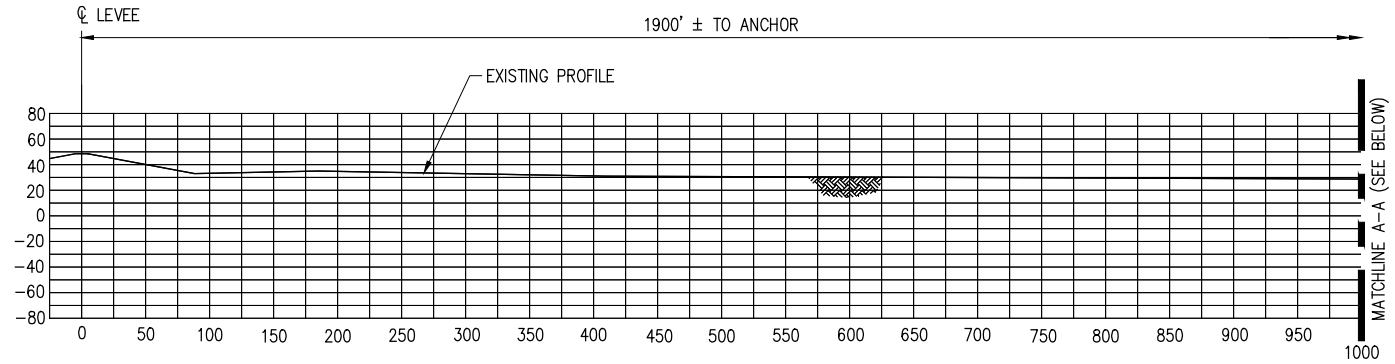

CROSS SECTION AT STA. 4099+00.3

SCALE: 1" = 1500'

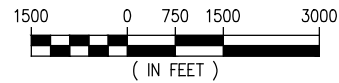

JOSEPH E. JACQUAT P.E.
LA PE #21953

PRELIMINARY - FOR PERMIT PURPOSES ONLY

REV
0

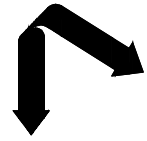

LANIER & ASSOCIATES
CONSULTING ENGINEERS
INCORPORATED
LA: C-11220
NEW ORLEANS, LA • BEAUMONT, TX
TX: F-2981

PELICAN MARINE SERVICES
LOUISIANA
BATON ROUGE

PROPOSED NEW BARGE MOORING
MP 226 RDB
TYPICAL FLEETING SECTION

DATE APR. '20
DESIGN NPL
DRAWN TAC
CHECK JEJ
JOB NO 11386
SHEET No. 5 OF 5

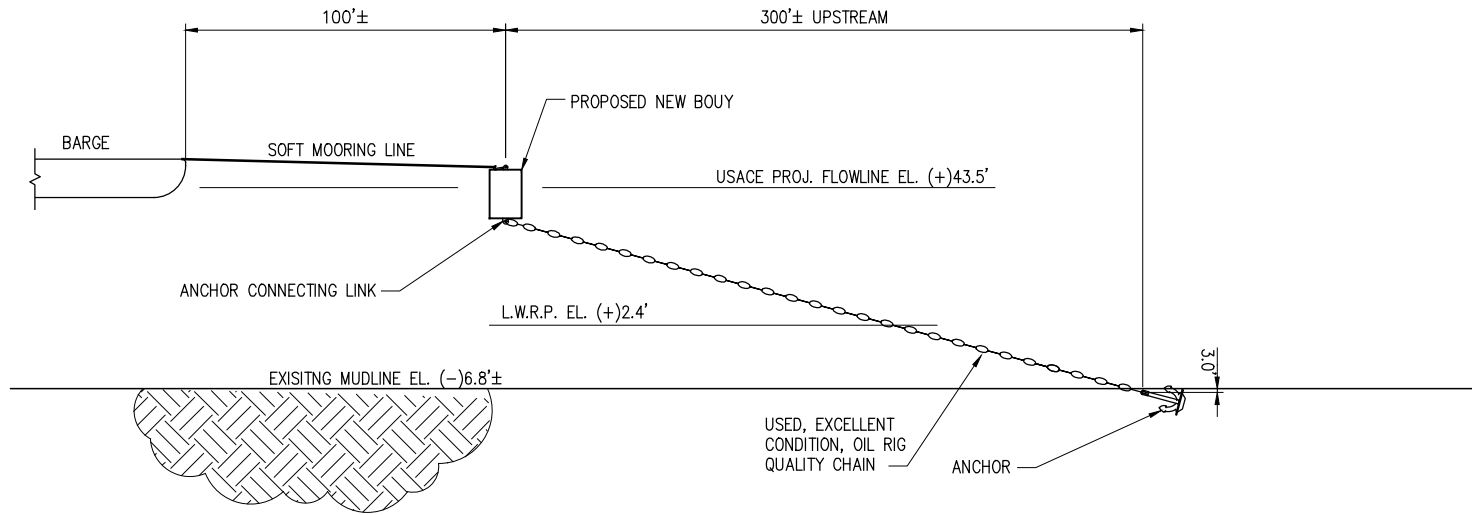

TYPICAL MOORING SECTION

SCALE: 1" = 60'

