



DEPARTMENT OF THE ARMY
U.S. ARMY CORPS OF ENGINEERS, NEW ORLEANS DISTRICT
7400 LEAKE AVE
NEW ORLEANS, LA 70118-3651

August 14, 2023

Regulatory Division
Western Evaluation Branch

Project Manager:
Johnny Duplantis
(504) 862-2548
johnny.j.duplantis@usace.army.mil

Application #: MVN-2020-00234-WPP

PUBLIC NOTICE

Interested parties are hereby notified that a permit application has been received by the New Orleans District of the U.S. Army Corps of Engineers pursuant to: [X] Section 10 of the Rivers and Harbors Act of March 3, 1899 (30 Stat. 1151; 33 USC 403); and/or [X] Section 404 of the Clean Water Act (86 Stat. 816; 33 USC 1344), and/or [X] Section 14 of the Rivers and Harbors Act of 1899 (33 U.S.C. Section 408).

MODIFICATION FOR MAINTENANCE DREDGING OF NAVIGATION CHANNELS FOR EXPANSION OF THE PORT OF IBERIA IN IBERIA PARISH

NAME OF APPLICANT: Port of Iberia, c/o: GIS Engineering, LLC, 450 Laurel Street, Suite 1500, Baton Rouge, Louisiana 70801.

LOCATION OF WORK: Located in Iberia Parish, Section 34, Township 12S and Range 06E, within Port of Iberia, in New Iberia, Louisiana, (POB -- Lat. 29.958239 / Long. -91.8412 W; POE -- Lat. 29.5109862 / Long. -92.3127306), as shown within the attached drawings. (Hydrologic Unit Code 08080103, Vermilion Teche Watershed)

CHARACTER OF WORK: A Department of Army permit was issued on April 26, 2021 for the subject project, and was subsequently modified on January 11, 2022, associated with maintenance dredging of approximately 50 miles of existing navigation channels connecting the Port of Iberia to the Gulf of Mexico (GOM), to include Commercial Canal (segment 1), the GIWW (segment 2), and Freshwater Bayou (segment 3). The maintenance dredging will deepen existing channels to a depth of approximately negative (-)16 feet. Dredge materials from the upper segments, the lower segments would be discharged and placed in nearby interior areas, open waters, along the mid to lower banks of the GIWW and Freshwater Bayou, and in a near shore

disposal site near the GOM.

The applicant has submitted a project modification request dated May 13, 2023, that includes additional Beneficial Use Area sites, along with proposed relocations and reductions in marsh creation sites. along the project route from the Port of Iberia to the GOM. Approximately 11.5 acres of wetlands are anticipated to be temporarily impacted due to the dredging and disposal activities and are proposed to be restored upon completion of the work. A total of approximately 1,253 acres of marsh creation, and approximately 310 acres of beneficial use areas is anticipated to occur in interior and open water areas. Further details and acreage breakdowns can be viewed within the attached drawings. The applicant has proposed that the project benefits will outweigh the detriments, and therefore has not proposed a compensatory mitigation plan for the project.

The comment period on the requested Department of the Army Permit will close **20 days** from the date of this public notice. Written comments, including suggestions for modifications or objections to the proposed work, stating reasons thereof, are being solicited from anyone having interest in this permit request, and must be submitted so as to be received before or by the last day of the comment period. Letters and/or comments concerning the subject permit application must reference the Applicant's Name and the Permit Application Number and can be preferably emailed to the Corps of Engineer's project manager listed above or forwarded to the Corps of Engineers at the address above, **ATTENTION: REGULATORY DIVISION, RGW, Johnny J. Duplantis.** Individuals or parties may also request an extension of time in which to comment on the proposed work by mail or preferably by emailing the specified project manager listed above. Any request for an extension of time to comment must be specific and substantively supportive of the requested extension and received by this office prior to the end of the initial comment period. The Branch Chief will review the request and the requester will be promptly notified of the decision to grant or deny the request. If granted, the time extension will be continuous and inclusive of the initial comment period and will not exceed a total of 30 calendar days. This public notice is also available for review online at <https://go.usa.gov/xennJ>

Corps of Engineers Permit Criteria

The decision whether to issue a permit will be based on an evaluation of the probable impacts, including cumulative impacts of the proposed activity on the public interest. That decision will reflect the national concern for both protection and utilization of important resources. The benefit which reasonably may be expected to accrue from the proposal must be balanced against its reasonably foreseeable detriments. All factors which may be relevant to the proposal will be considered including the cumulative effects thereof; among those are conservation, economics, aesthetics, general environmental concerns, wetlands, historic properties, fish and wildlife values, flood hazards, floodplain values, land use, navigation, shoreline erosion and accretion, recreation, water supply and conservation, water quality, energy needs, safety, food and fiber production, mineral needs, considerations of property ownership and, in general,

the needs and welfare of the people.

This request will also be reviewed pursuant to Section 408 and USACE Engineering Circular (EC) 1165-2-220, which provides policy and procedural guidance for processing requests to alter USACE civil works projects. The decision whether to grant permission for the requested alteration will be based on several factors. The benefits that reasonably may be expected to accrue from the proposal will be balanced against its reasonably foreseeable detriments. Review of the requests for modification will be reviewed by a USACE technical review team considering the following factors:

- 1) Potential to Impair the Usefulness of the Project. Proposed alterations will be reviewed to determine whether the alteration would limit the ability of the USACE project to function as authorized, or would compromise or change any authorized project conditions, purposes, or outputs. If USACE determines that the usefulness of the authorized project would be impaired, the request will be denied.
- 2) Potential to be Injurious to the Public Interest. Proposed alterations will be reviewed to determine the probable impacts, including cumulative impacts, on the public interest. Factors that may be relevant to the public interest depend upon the type of USACE project being altered and may include, but are not limited to, such things as conservation, economic development, historic properties, cultural resources, environmental impacts, water supply, water quality, flood hazards, floodplains, residual risk, induced damages, navigation, shore erosion or accretion, and recreation. This evaluation will consider information received from the interested parties, including tribes, agencies, and the public. The decision whether to approve an alteration will be determined by the consideration of whether benefits are commensurate with risks. If the potential detriments are found to outweigh the potential benefits, then it may be determined that the proposed alteration is injurious to the public interest.

The Section 408 review will consider the potential impact to the usefulness of the Federal project and whether the proposed alteration would be injurious to the public interest. Policy and legal compliance will also be considered.

The U.S. Army Corps of Engineers is soliciting comments from the public, federal, state, and local agencies and officials, Indian Tribes, and other interested parties in order to consider and evaluate the impacts of this proposed activity. Any comments received will be considered by the U.S. Army Corps of Engineers to determine whether to make, modify, condition, or deny a permit for this proposal. To make this decision, comments are used to assess impacts on endangered species, historic properties, water quality, general environmental effects, and other public interest factors listed above. Comments are used in the preparation of an Environmental Assessment and/or an Environmental Impact Statement pursuant to the National Environmental Policy Act. Comments are also used to determine the need for a public hearing and to determine the overall public interest of the proposed activity.

The New Orleans District is presently unaware of properties listed on the National Register of Historic Places at or near the proposed work but is pending further review in accordance with the National Historic Preservation Act. The possibility exists that the proposed work may damage or destroy presently unknown archeological, scientific, prehistorical, historical sites, or data. As deemed necessary, copies of this public notice will be sent to the State Archeologist, State Historic Preservation Officer, and federally listed tribes regarding potential impacts to cultural resources.

Based on the Information Planning and Consultation (IPaC) tool for Endangered Species in Louisiana, as signed on January 27, 2020, between the U.S. Army Corps of Engineers, New Orleans and the U.S. Fish and Wildlife Service, it has been determined that the project is located in habitat known to be utilized by the Western Manatee (*Trichechus manatus*) and the Eastern Black Rail (*Laterallus jamaicensis* ssp. *jamaicensis*), and determined that the activity is not likely to adversely affect these species. If the DA permit is approved, the permittee will be required to follow the IPaC mitigative conditions for the Western Manatee (*Trichechus manatus*) and the Eastern Black Rail (*Laterallus jamaicensis* ssp. *jamaicensis*).

Our initial finding is that the proposed work would have no effect on any species listed as endangered by the U.S. Department of Commerce, nor affect any habitat designated as critical to the survival and recovery of any such species.

This notice initiates the Essential Fish Habitat (EFH) consultation requirements of the Magnuson-Stevens Fishery Conservation and Management Act. The applicant's proposal may result in the destruction, alteration, and/or disturbance of **5,550 acres** of EFH utilized by various life stages of red drum and penaeid shrimp. Our initial determination is that the proposed action would not have a substantial adverse impact on EFH or federally managed fisheries in the Gulf of Mexico. Our final determination relative to project impacts and the need for mitigation measures is subject to review by and coordination with the National Marine Fisheries Service.

If the proposed work involves deposits of dredged or fill material into navigable waters, the evaluation of the probable impacts will include the application of guidelines established by the Administrator of the Environmental Protection Agency. *Also, a certification that the proposed activity will not violate applicable water quality standards will be required from the Louisiana Department of Environmental Quality before a Department of the Army permit could be issued.*

Any person may request within the comment period specified in this notice, that a public hearing be held to consider this application. Requests for public hearings shall state with particularity, the reasons for holding a public hearing, and can be preferably emailed to the USACE project manager listed above or mailed to the address listed above.

The applicant has certified that the proposed activity described in the application complies with and will be conducted in a manner that is consistent with the Louisiana

Department of Natural Resource's Coastal Resources Program (Application # P20191275). The Department of the Army permit will not be issued unless the applicant receives approval or a waiver of the Coastal Use Permit by the Louisiana Department of Natural Resources.

You are invited to communicate the information contained in this notice to any other parties whom you deem likely to have interest in the matter.

Darrell S. Barbara
Chief, Western Evaluation Branch
Regulatory Division

Enclosures

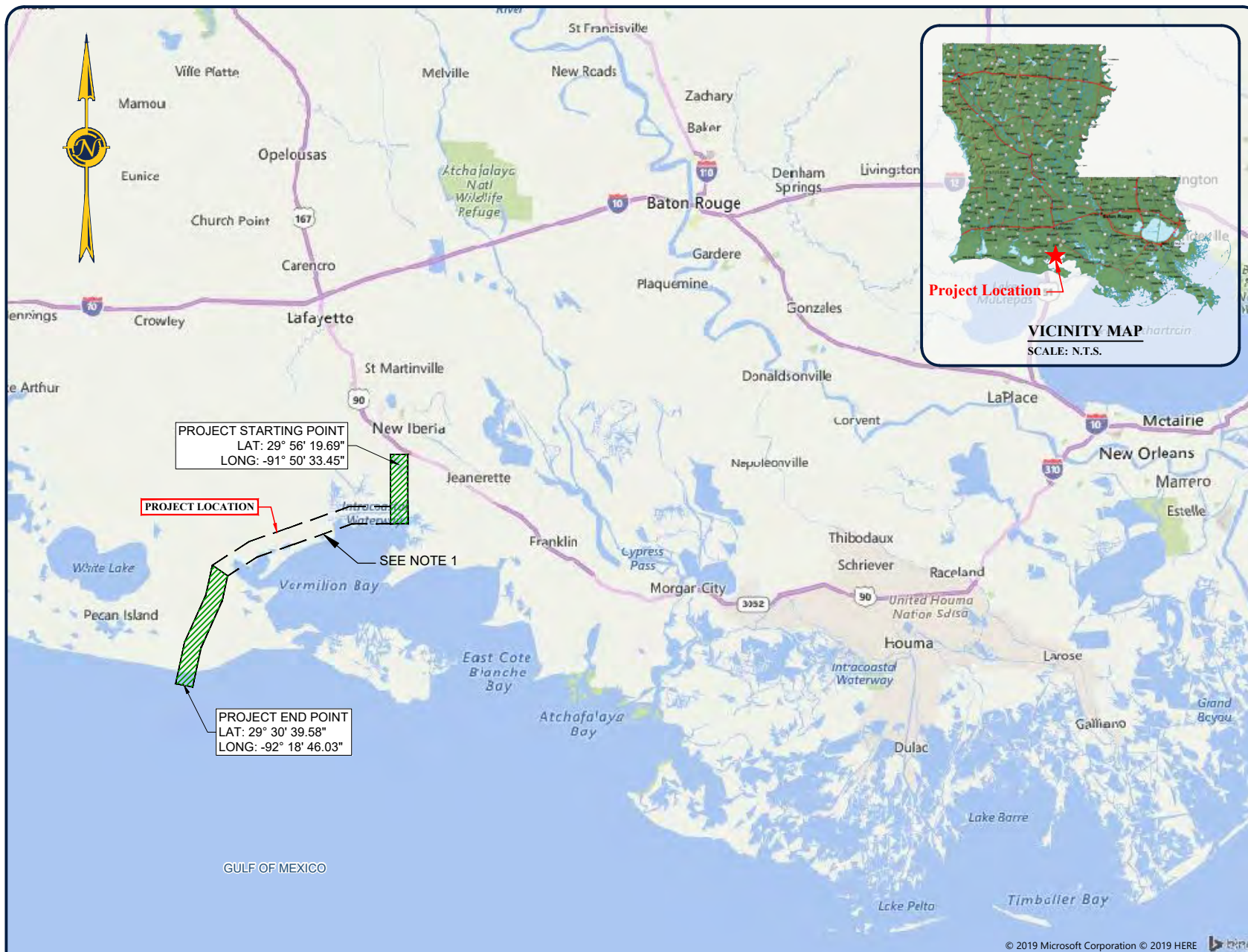

PROJECT STARTING POINT
LAT: 29° 56' 19.69"
LONG: -91° 50' 33.45"

PROJECT LOCATION

SEE NOTE 1

PROJECT END POINT
LAT: 29° 30' 39.58"
LONG: -92° 18' 46.03"

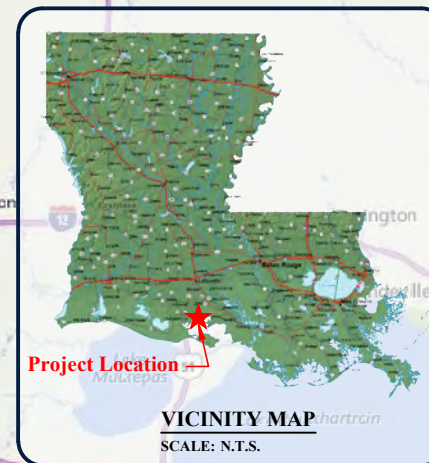

ENGINEERING LLC

Coastal Design & Infrastructure
450 Laurel Street | Suite 1500
Baton Rouge, LA 70801
O: (225) 408-0700 | F: (985) 475-7014
ENGINEERING • PLANNING • ENVIRONMENTAL CONSULTING

REVISIONS

No.	Description	Date

NOT FOR CONSTRUCTION
THIS DOCUMENT IS NOT TO BE USED FOR BIDDING,
RECORDATION, CONVEYANCE, SALES OR AS A BASIS
FOR ESTIMATING.
FOR ISSUANCE OF A PERMIT ONLY.

ACADIANA GULF OF MEXICO
ACCESS CHANNEL
PORT OF IBERIA

VICINITY MAP

Project number	39130-1197
Date	APRIL 2020
Designed by	SP
Drawn by	MAC
Checked by	MM
Checked by	OPM
Plot Date	March 27, 2023

01

THE IMAGE ABOVE IS A GENERAL REPRESENTATION OF THE WORK AREA, ACTUAL FIELD CONDITIONS MAY DIFFER.

NOTE:

1. THE GIWW SEGMENT IS EXCLUDED FROM THE PERMIT APPLICATION AS THE REQUIRED CHANNEL DEPTH OF 16 FT. IS AVAILABLE.

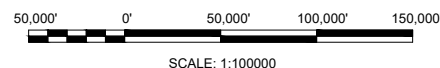

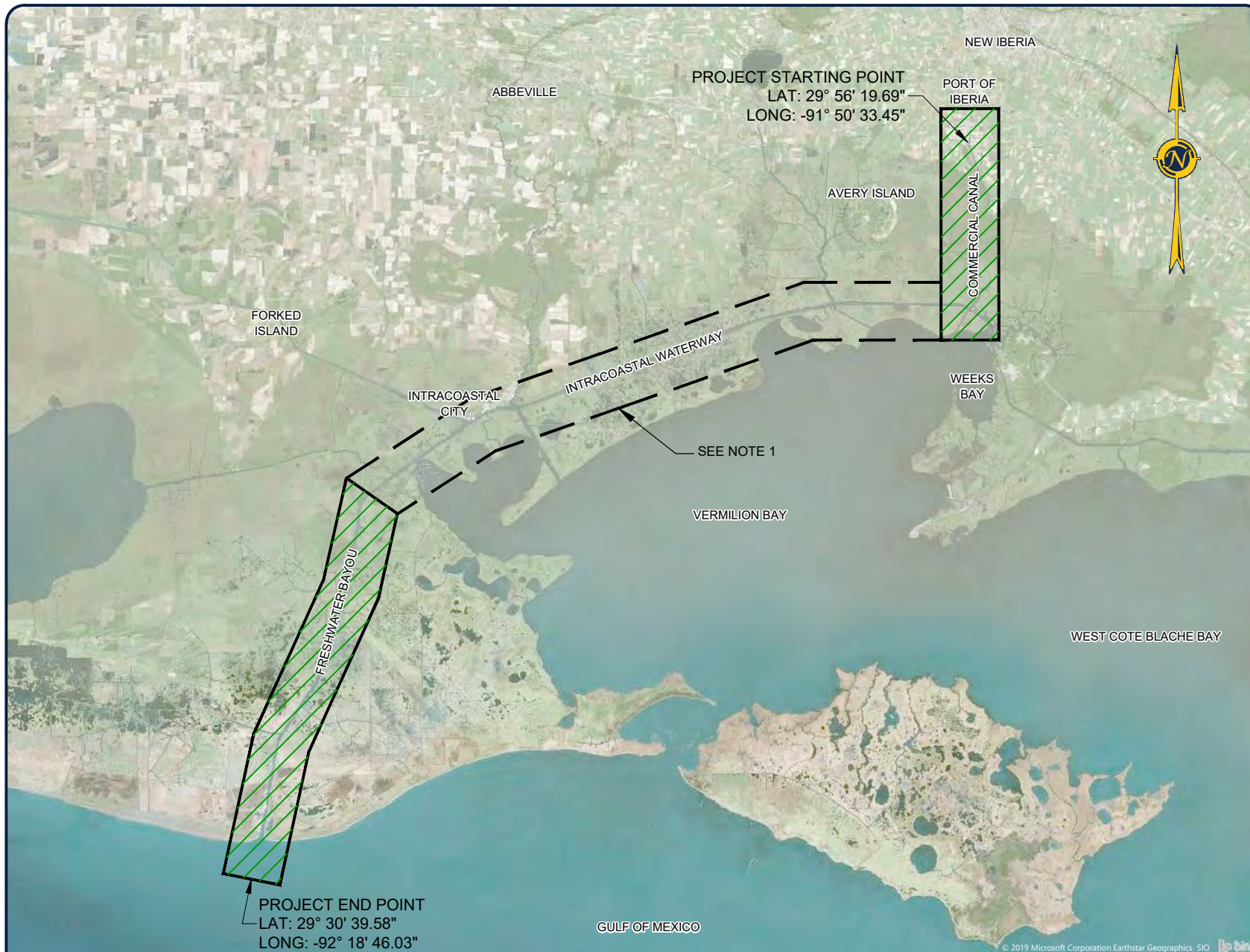

THE IMAGE ABOVE IS A GENERAL REPRESENTATION OF THE WORK AREA, ACTUAL FIELD CONDITIONS MAY DIFFER.

NOTE:

1. THE GIWW SEGMENT IS EXCLUDED FROM THE PERMIT APPLICATION AS THE REQUIRED CHANNEL DEPTH OF 16 FT. IS AVAILABLE.

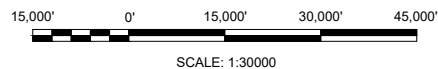

ENGINEERING LLC

Coastal Design & Infrastructure
450 Laurel Street | Suite 1500
Baton Rouge, LA 70801
O: (225) 408-0700 | F: (985) 475-7014
ENGINEERING • PLANNING • ENVIRONMENTAL CONSULTING

REVISIONS

No.	Description	Date

NOT FOR CONSTRUCTION
THIS DOCUMENT IS NOT TO BE USED FOR BIDDING,
RECORDATION, CONVEYANCE, SALES OR AS A BASIS
FOR ESTIMATING.
FOR ISSUANCE OF A PERMIT ONLY.

ACADIANA GULF OF MEXICO
ACCESS CHANNEL
PORT OF IBERIA

OVERALL PROJECT PLAN VIEW

Project number	39130-1197
Date	APRIL 2020
Designed by	SP
Drawn by	MAC
Checked by	MM
Checked by	OPM
Plot Date	March 27, 2023

02

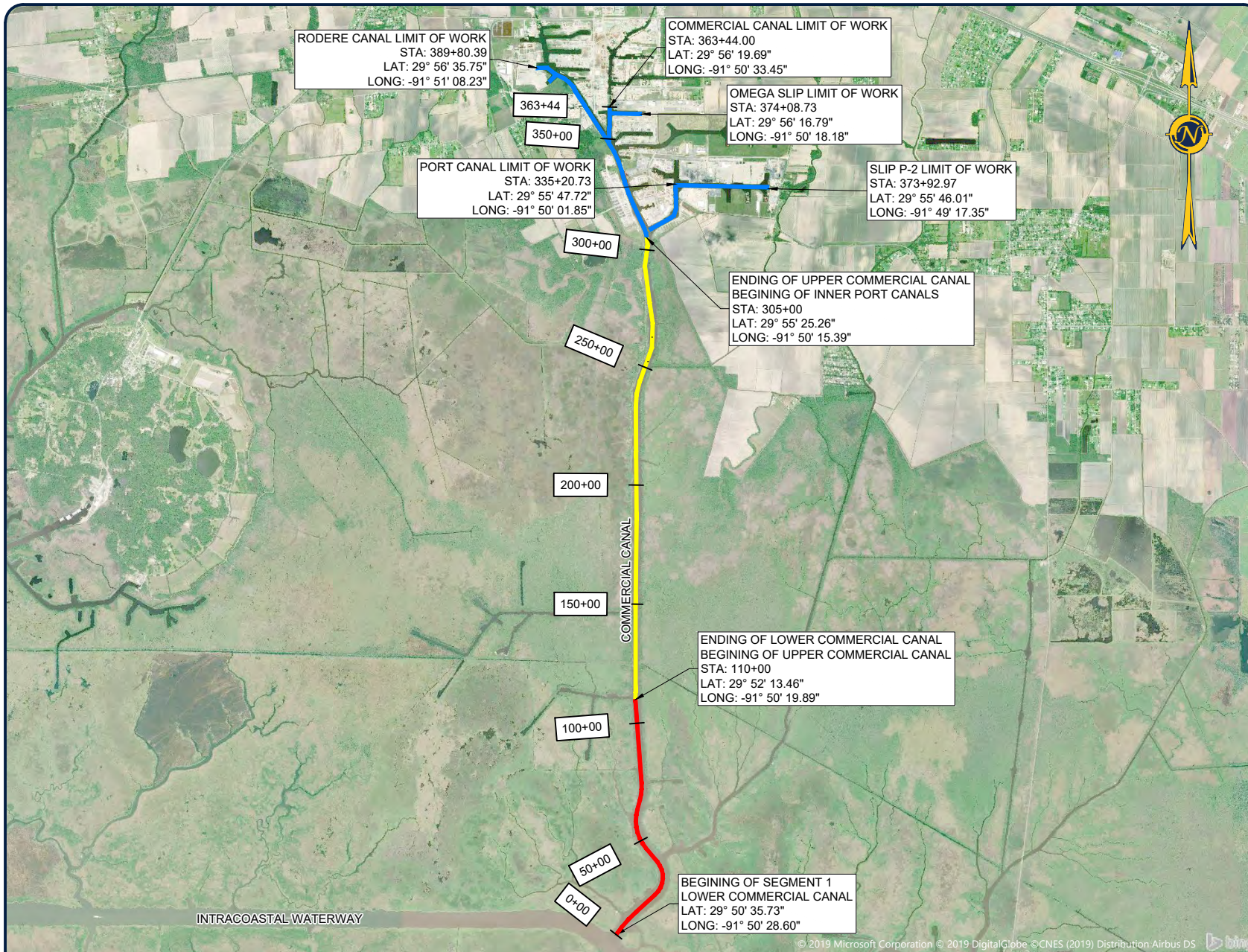

THE IMAGE ABOVE IS A GENERAL REPRESENTATION OF THE WORK AREA, ACTUAL FIELD CONDITIONS MAY DIFFER.

NOTE:

TOTAL LENGTH OF CANAL TO BE DREDGED = 9.0 MILES.

TOTAL VOLUME OF MATERIAL DREDGED = 1,327,200 CY APPROX.*

*VOLUME OF MATERIAL DREDGED FROM OMEGA SLIP (29,500 CY) HAS BEEN ASSUMED IN THE ABSENCE OF SURVEY DATA.

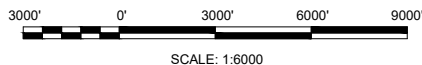

LEGEND:

- INNER PORT CANALS
- UPPER COMMERCIAL CANAL
- LOWER COMMERCIAL CANAL

NOTE: INNER PORT CANALS INCLUDE PARTS OF RODERE CANAL, COMMERCIAL CANAL, PORT CANAL, SLIP P-2 AND OMEGA SLIP.



ENGINEERING LLC

Coastal Design & Infrastructure
450 Laurel Street | Suite 1500
Baton Rouge, LA 70801
O: (225) 408-0700 | F: (985) 475-7014

ENGINEERING • PLANNING • ENVIRONMENTAL CONSULTING

REVISIONS

No.	Description	Date

NOT FOR CONSTRUCTION
THIS DOCUMENT IS NOT TO BE USED FOR BIDDING,
RECORDATION, CONVEYANCE, SALES OR AS A BASIS
FOR ESTIMATING.
FOR ISSUANCE OF A PERMIT ONLY.

ACADIANA GULF OF MEXICO
ACCESS CHANNEL
PORT OF IBERIA

SEGMENT 1 DREDGING PLAN VIEW

Project number	39130-1197
Date	APRIL 2020
Designed by	SP
Drawn by	MAC
Checked by	MM
Checked by	OPM
Plot Date	March 27, 2023

03





ENGINEERING LLC

Coastal Design & Infrastructure
450 Laurel Street | Suite 1500
Baton Rouge, LA 70801
O: (225) 408-0700 | F: (985) 475-7014

ENGINEERING • PLANNING • ENVIRONMENTAL CONSULTING

REVISIONS

No.	Description	Date

NOT FOR CONSTRUCTION
THIS DOCUMENT IS NOT TO BE USED FOR BIDDING,
NEGOTIATION, CONVEYANCE, SALES OR AS A BASIS
FOR ESTIMATING.
FOR ISSUANCE OF A PERMIT ONLY.

ACADIANA GULF OF MEXICO
ACCESS CHANNEL
PORT OF IBERIA

INNER PORT CANAL SEGMENT TYPICAL CROSS SECTIONS

Project number	39130-1197
Date	APRIL 2020
Designed by	SP
Drawn by	MAC
Checked by	MM
Checked by	OPM
Plot Date	March 27, 2023

05

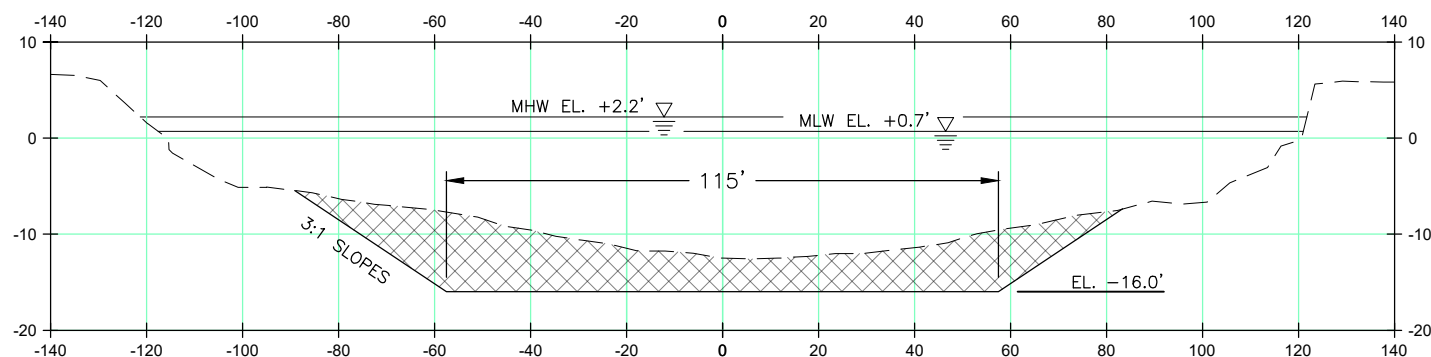

TYPICAL SECTION 1 - RODERE CANAL

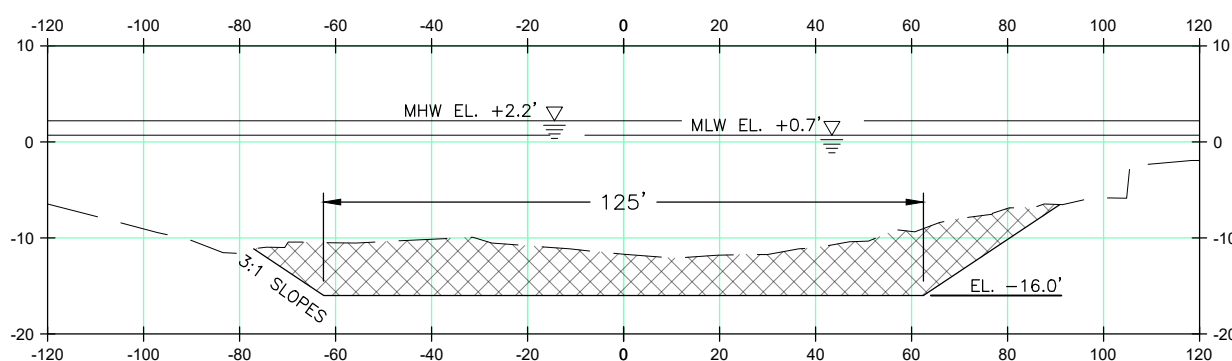

TYPICAL SECTION 2 - PORT CANAL

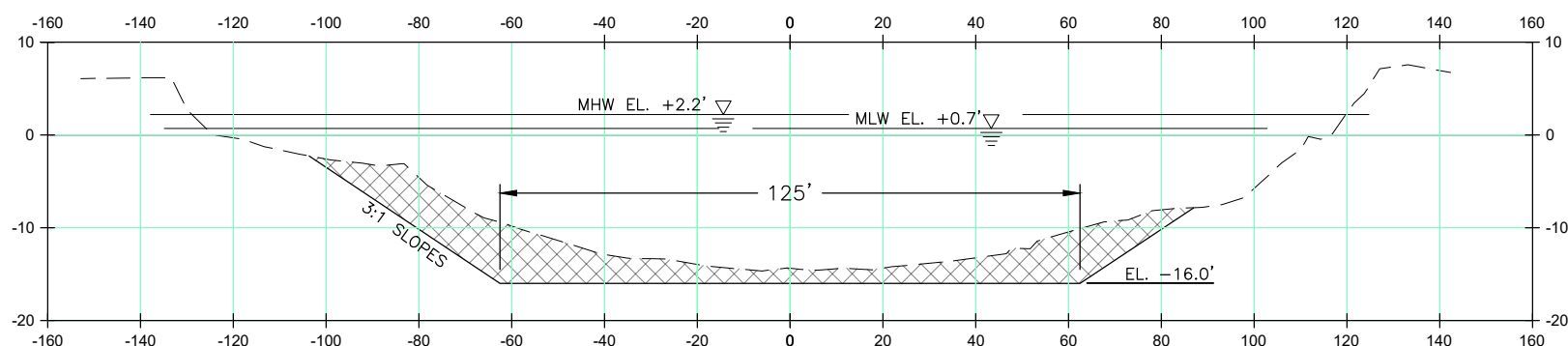

TYPICAL SECTION 3 - SLIP P2

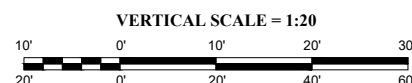

HORIZONTAL SCALE = 1:40

M:\Department 39\Client\PO-Port of Iberia\1197 - AQMAC Channel Dredging - Phase 1\Drafting\AO\DWG\0 Permits\2020\Inner Port Canal Segment Typical Cross Sections.dwg



ENGINEERING LLC

Coastal Design & Infrastructure
450 Laurel Street | Suite 1500
Baton Rouge, LA 70801
O: (225) 408-0700 | F: (985) 475-7014

ENGINEERING • PLANNING • ENVIRONMENTAL CONSULTING

REVISIONS

No.	Description	Date

NOT FOR CONSTRUCTION
THIS DOCUMENT IS NOT TO BE USED FOR BIDDING,
NEGOTIATION, CONVEYANCE, SALES OR AS A BASIS
FOR ESTIMATING.
FOR ISSUANCE OF A PERMIT ONLY.

ACADIANA GULF OF MEXICO
ACCESS CHANNEL
PORT OF IBERIA

**INNER PORT CANAL
SEGMENT TYPICAL
CROSS SECTIONS**

Project number	39130-1197
Date	APRIL 2020
Designed by	SP
Drawn by	MAC
Checked by	MM
Checked by	OPM
Plot Date	March 27, 2023

06

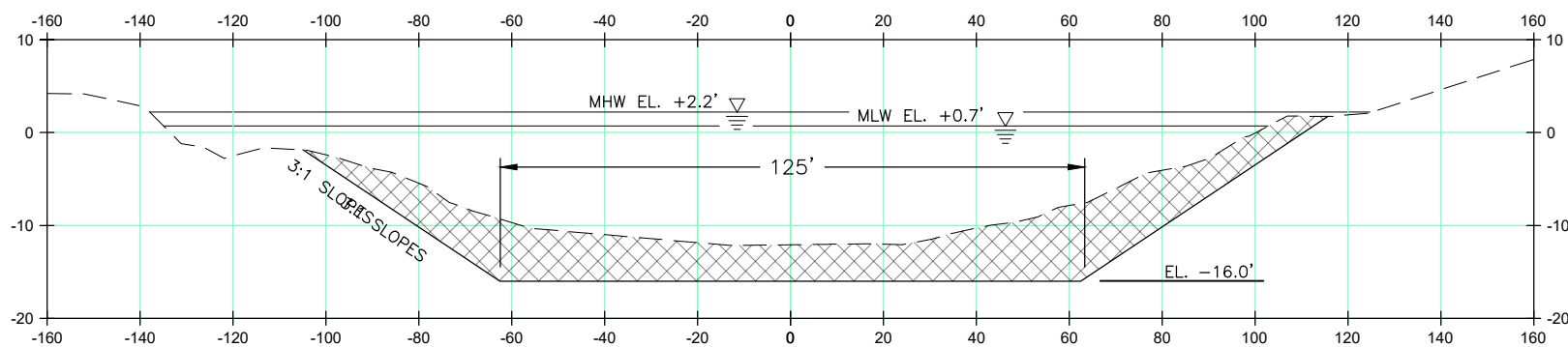

TYPICAL SECTION 4 - COMMERCIAL CANAL (125 FT.)

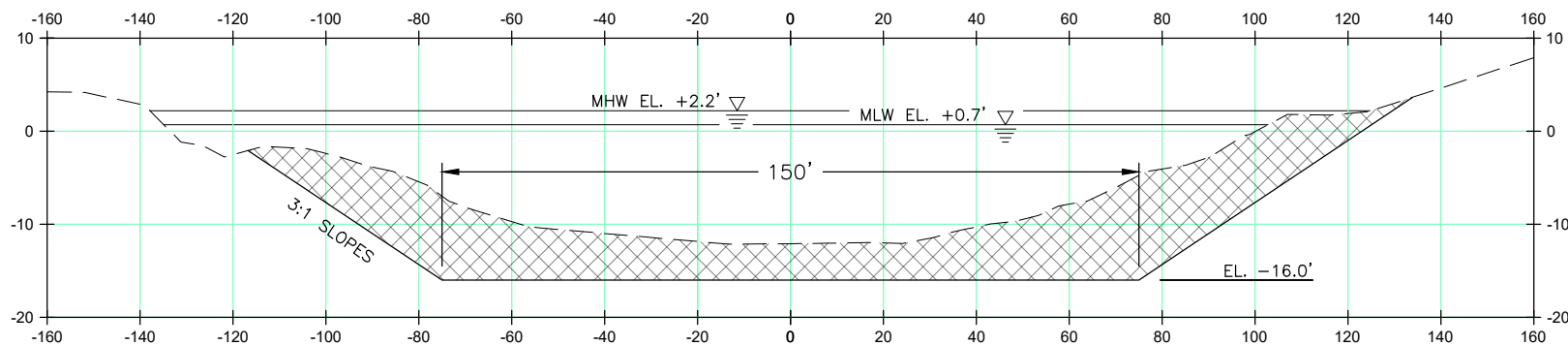
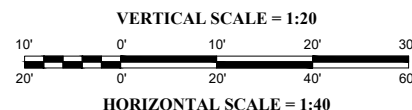

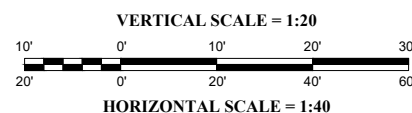

TYPICAL SECTION 5 - COMMERCIAL CANAL (150 FT.)

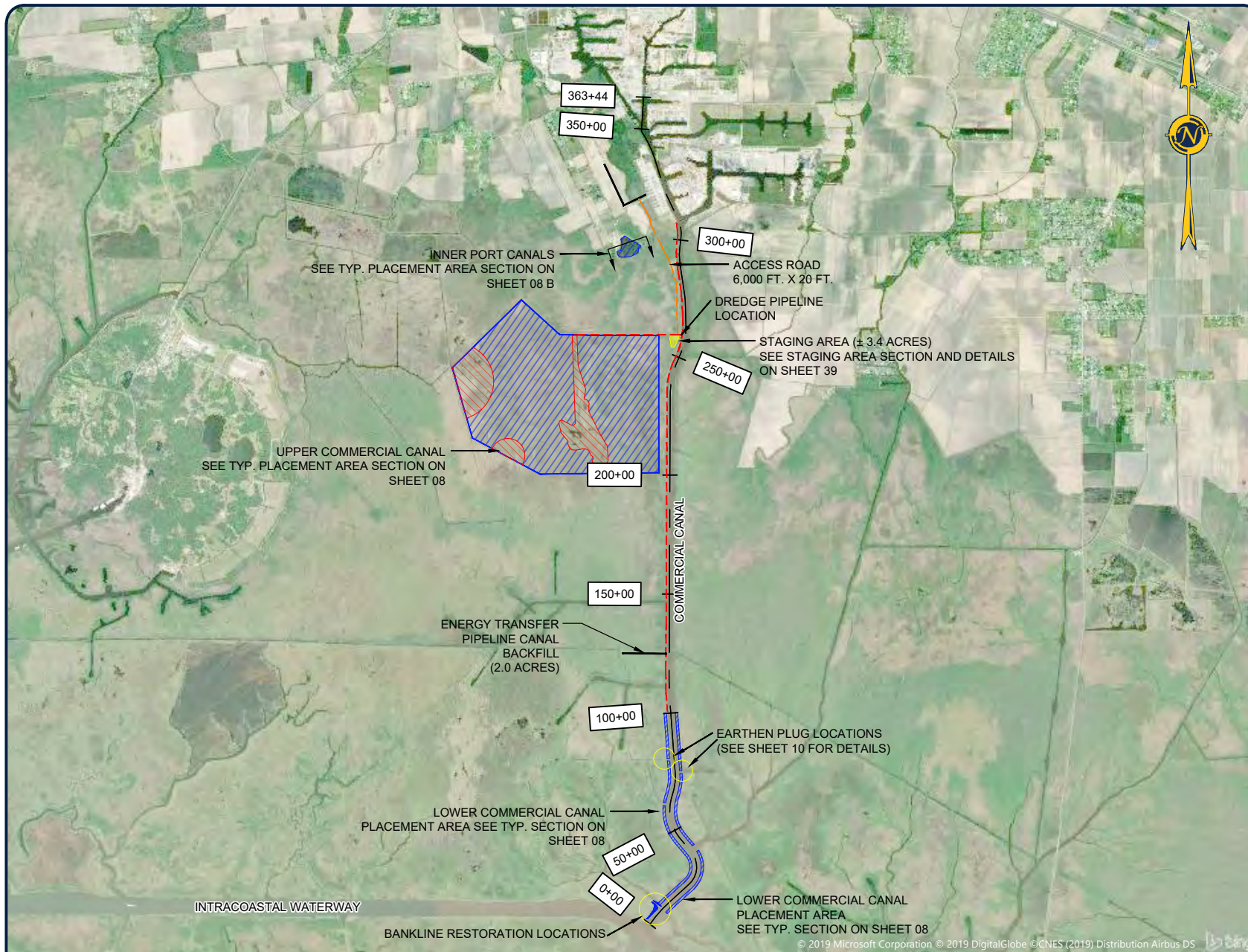



THE IMAGE ABOVE IS A GENERAL REPRESENTATION OF THE WORK AREA, ACTUAL FIELD CONDITIONS MAY DIFFER.

LEGEND

-  - DREDGED MATERIAL PLACEMENT AREA = ± 960 ACRES
-  - PLACEMENT AREA TO BE AVOIDED = ± 200 ACRES

1. INNER PORT CANAL AND SLIPS = ± 13 ACRES
2. UPPER COMMERCIAL CANAL PLACEMENT AREA = ± 900 ACRES
3. LOWER COMMERCIAL CANAL PLACEMENT AREA = ± 47 ACRES

NOTES:

1. A HYDRAULIC DREDGE WILL BE USED TO DREDGE AND PLACE MATERIAL IN THE UPPER SECTION OF THE COMMERCIAL CANAL. PLACEMENT AREAS ALONG THE UPPER SECTION WILL BE ACCESSED FROM THE NORTH VIA SEGURA ROAD.
2. A BARGE MOUNTED BUCKET DREDGE WILL BE USED TO EXCAVATE AND PLACE MATERIAL IN THE LOWER SECTION OF THE COMMERCIAL CANAL.
3. NO SPOIL WILL BE PLACED IN THE FORESTED WETLANDS DURING ANY PHASE OF THE PROPOSED ACTIVITIES.



ENGINEERING LLC

Coastal Design & Infrastructure
450 Laurel Street | Suite 1500
Baton Rouge, LA 70801
O: (225) 408-0700 | F: (985) 475-7014
ENGINEERING • PLANNING • ENVIRONMENTAL CONSULTING

REVISIONS

No.	Description	Date

NOT FOR CONSTRUCTION
THIS DOCUMENT IS NOT TO BE USED FOR BIDDING,
RECORDATION, CONVEYANCE, SALES OR AS A BASIS
FOR ESTIMATING.
FOR ISSUANCE OF A PERMIT ONLY.

ACADIANA GULF OF MEXICO
ACCESS CHANNEL
PORT OF IBERIA

SEGMENT 1 DREDGE MATERIAL PLACEMENT PLAN VIEW

Project number	39130-1197
Date	APRIL 2020
Designed by	SP
Drawn by	MAC
Checked by	MM
Checked by	OPM
Plot Date	May 5, 2023

07

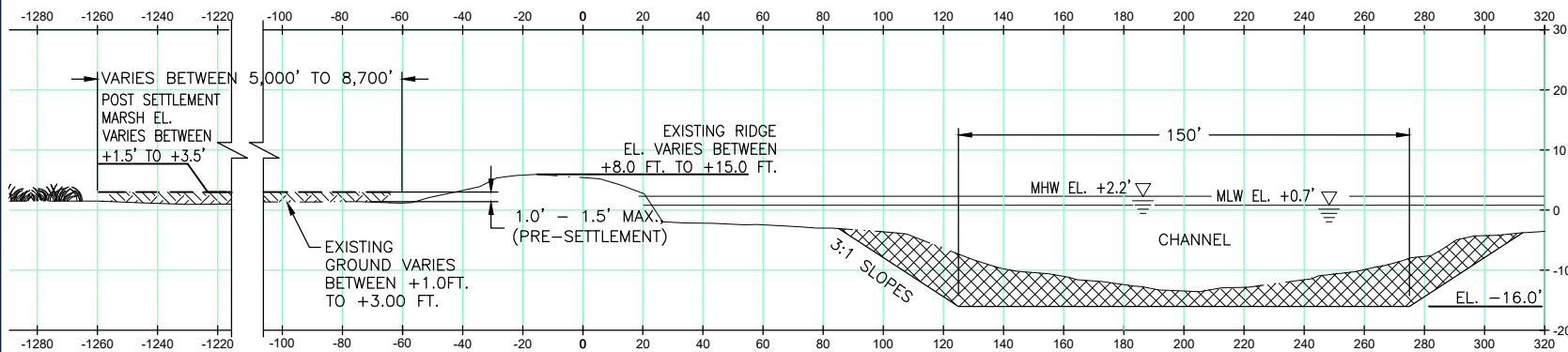

NOTE:

- ELEVATION OF EXISTING MARSH VARIES BETWEEN +1.0 TO +3.0 FT.
- POST SETTLEMENT MARSH EL. VARIES BETWEEN +1.5' TO +3.5' (0.5' INCREASE) DEPENDING ON THE EXISTING MARSH ELEVATION OF THE AREA

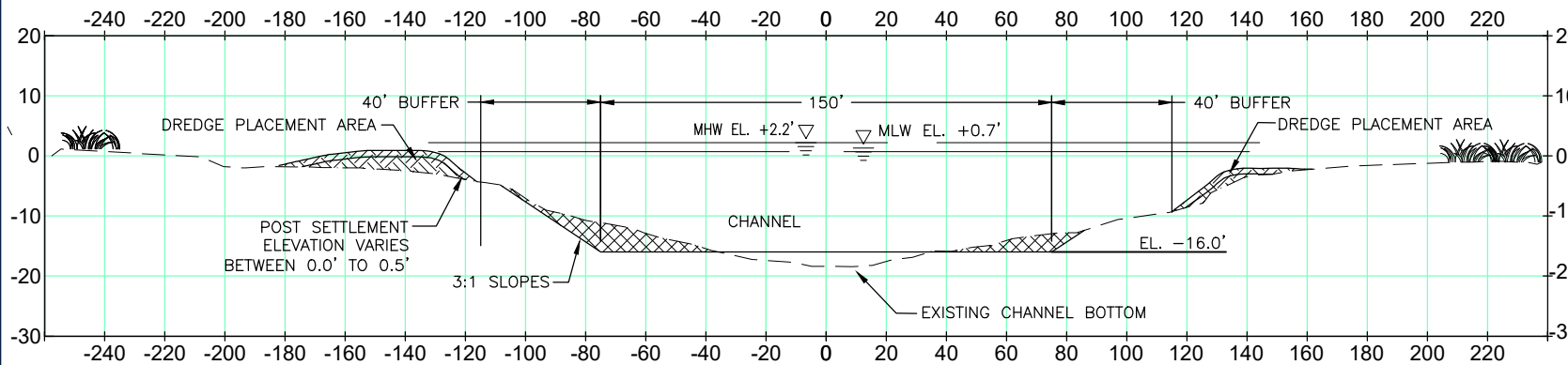
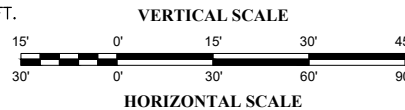

LOWER COMMERCIAL CANAL TYPICAL PLACEMENT SECTION

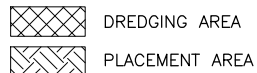
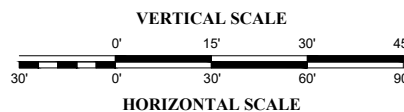

NOTE:

- THE DREDGED MATERIAL WILL BE PLACED WITHIN THE CHANNEL ALONG THE BANKS TO AVOID WETLAND IMPACT.



ENGINEERING LLC

Coastal Design & Infrastructure
450 Laurel Street | Suite 1500
Baton Rouge, LA 70801
O: (225) 408-0700 | F: (985) 475-7014
ENGINEERING • PLANNING • ENVIRONMENTAL CONSULTING

REVISIONS

No.	Description	Date

NOT FOR CONSTRUCTION
THIS DOCUMENT IS NOT TO BE USED FOR BIDDING, RECORDATION, CONVEYANCE, SALES OR AS A BASIS FOR ESTIMATING.
FOR ISSUANCE OF A PERMIT ONLY.

ACADIANA GULF OF MEXICO
ACCESS CHANNEL
PORT OF IBERIA

UPPER AND LOWER COMMERCIAL CANAL TYPICAL CROSS SECTIONS

Project number	39130-1197
Date	APRIL 2020
Designed by	SP
Drawn by	MAC
Checked by	MM
Checked by	OPM
Plot Date	March 27, 2023

08

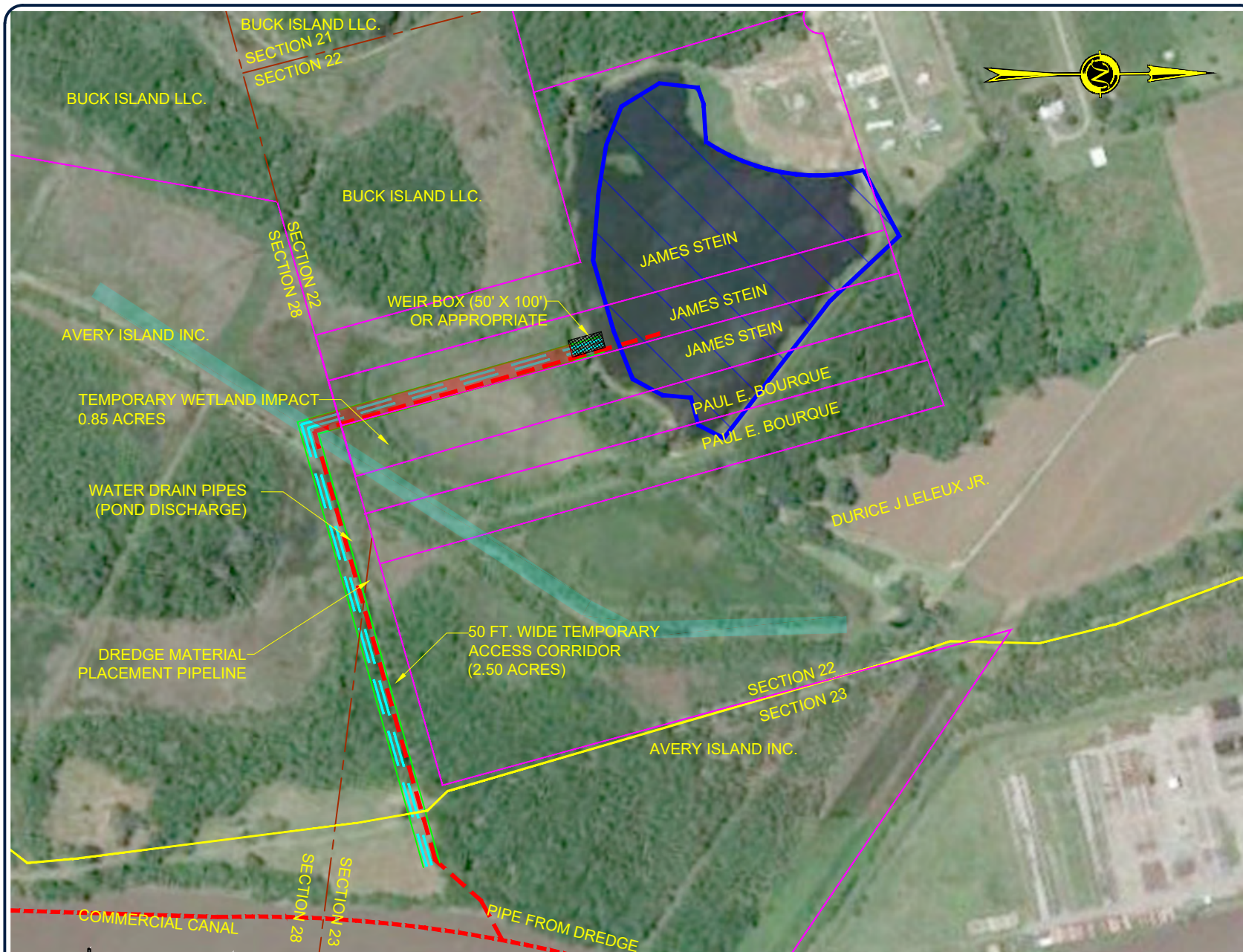

THE IMAGE ABOVE IS A GENERAL REPRESENTATION OF THE WORK AREA, ACTUAL FIELD CONDITIONS MAY DIFFER.

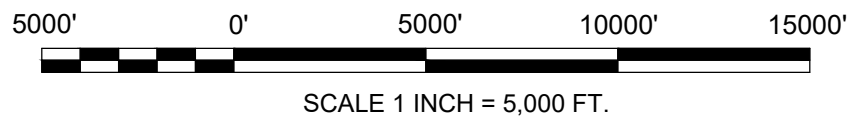

ENGINEERING LLC

Coastal Design & Infrastructure
450 Laurel Street | Suite 1500
Baton Rouge, LA 70801
O: (225) 408-0700 | F: (985) 475-7014
ENGINEERING • PLANNING • ENVIRONMENTAL CONSULTING

REVISIONS

No.	Description	Date

NOT FOR CONSTRUCTION
THIS DOCUMENT IS NOT TO BE USED FOR BIDDING,
RECORDATION, CONVEYANCE, SALES OR AS A BASIS
FOR ESTIMATING.
FOR ISSUANCE OF A PERMIT ONLY.

ACADIANA GULF OF MEXICO
ACCESS CHANNEL
PORT OF IBERIA

INNER PORT CANAL
PLACEMENT AREA

Project number	39130-1197
Date	APRIL 2020
Designed by	SP
Drawn by	MAC
Checked by	MM
Checked by	OPM
Plot Date	March 27, 2023

08A



ENGINEERING LLC

Coastal Design & Infrastructure
450 Laurel Street | Suite 1500
Baton Rouge, LA 70801
O: (225) 408-0700 | F: (985) 475-7014

ENGINEERING • PLANNING • ENVIRONMENTAL CONSULTING

REVISIONS

No.	Description	Date

NOT FOR CONSTRUCTION
THIS DOCUMENT IS NOT TO BE USED FOR BIDDING,
NEGOTIATION, CONVEYANCE, SALES OR AS A BASIS
FOR ESTIMATING.
FOR ISSUANCE OF A PERMIT ONLY.

ACADIANA GULF OF MEXICO
ACCESS CHANNEL
PORT OF IBERIA

INNER PORT CANAL PLACEMENT AREA TYPICAL CROSS SECTION

Project number	39130-1197
Date	APRIL 2020
Designed by	SP
Drawn by	MAC
Checked by	MM
Checked by	OPM
Plot Date	March 27, 2023

08B

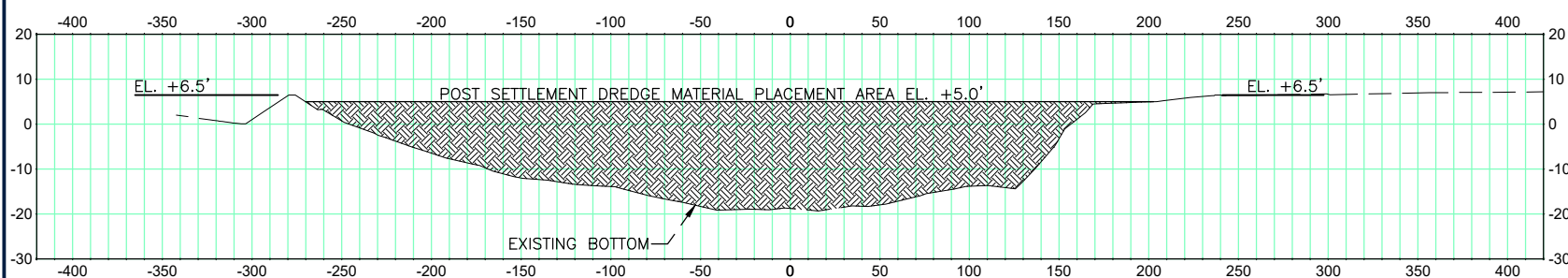

INNER PORT CANAL DREDGE PLACEMENT AREA TYPICAL SECTION

 PLACEMENT AREA

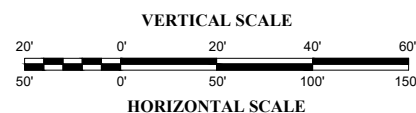

NOTE:
VOLUME OF MATERIAL TO BE PLACED IN THE POND = 322,100 CY APPROX.

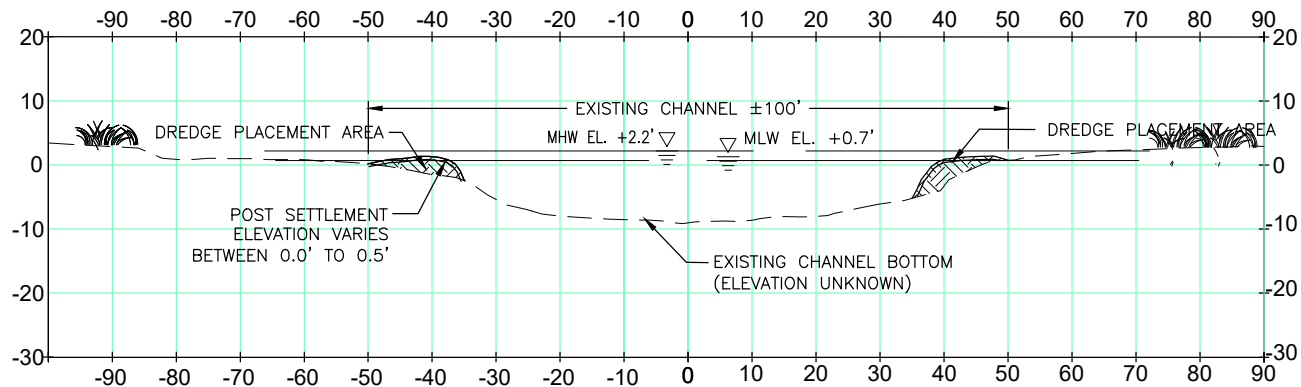

PLACEMENT SECTION AT STATION 7+50 WEST OF COMMERCIAL CANAL

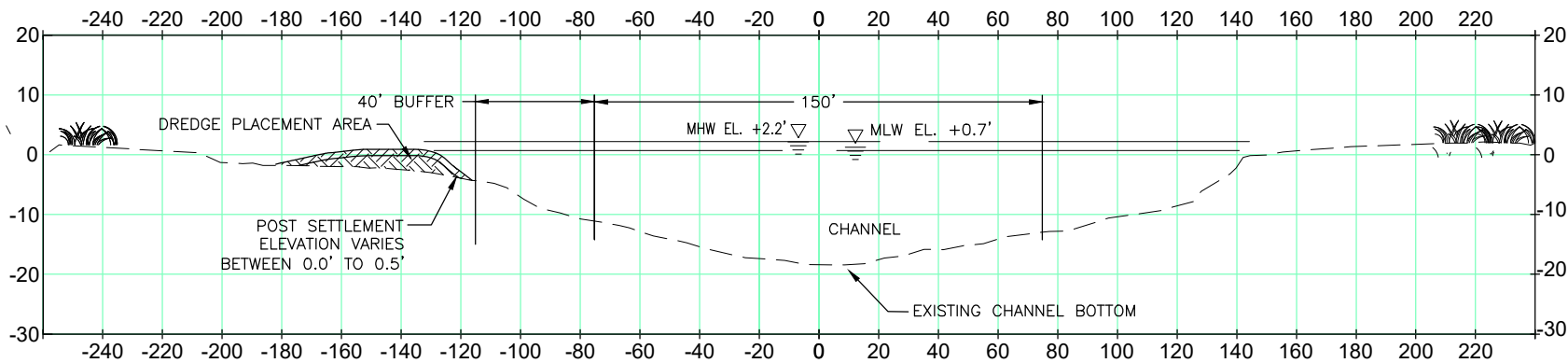
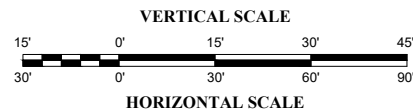

COMMERCIAL CANAL TYPICAL PLACEMENT SECTION AT STA. 5+00

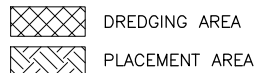
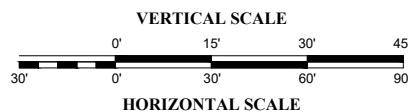

NOTE:

1. THE DREDGED MATERIAL WILL BE PLACED WITHIN THE CHANNEL ALONG THE BANKS TO AVOID WETLAND IMPACT.



ENGINEERING LLC

Coastal Design & Infrastructure
450 Laurel Street | Suite 1500
Baton Rouge, LA 70801
O: (225) 408-0700 | F: (985) 475-7014
ENGINEERING • PLANNING • ENVIRONMENTAL CONSULTING

REVISIONS

No.	Description	Date

NOT FOR CONSTRUCTION
THIS DOCUMENT IS NOT TO BE USED FOR BIDDING,
RECORDATION, CONVEYANCE, SALES OR AS A BASIS
FOR ESTIMATING.
FOR ISSUANCE OF A PERMIT ONLY.

ACADIANA GULF OF MEXICO
ACCESS CHANNEL
PORT OF IBERIA

LOWER COMMERCIAL CANAL SECTION

Project number	39130-1197
Date	APRIL 2020
Designed by	SP
Drawn by	MAC
Checked by	MM
Checked by	OPM
Plot Date	March 27, 2023

08C

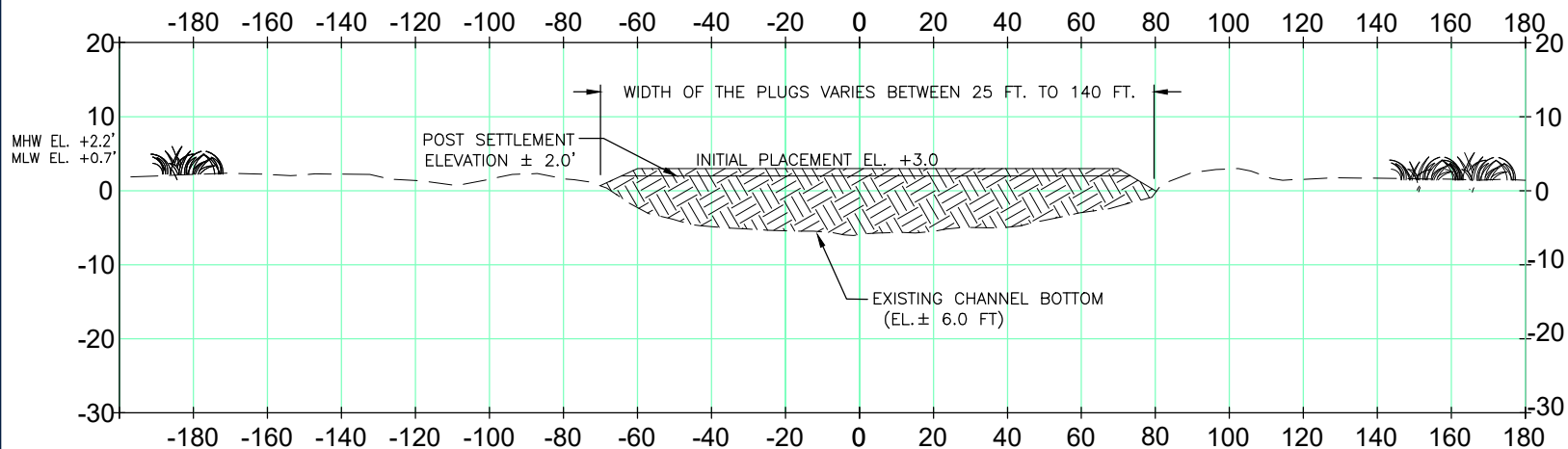

CHANNEL EARTHEN PLUG: PROFILE VIEW

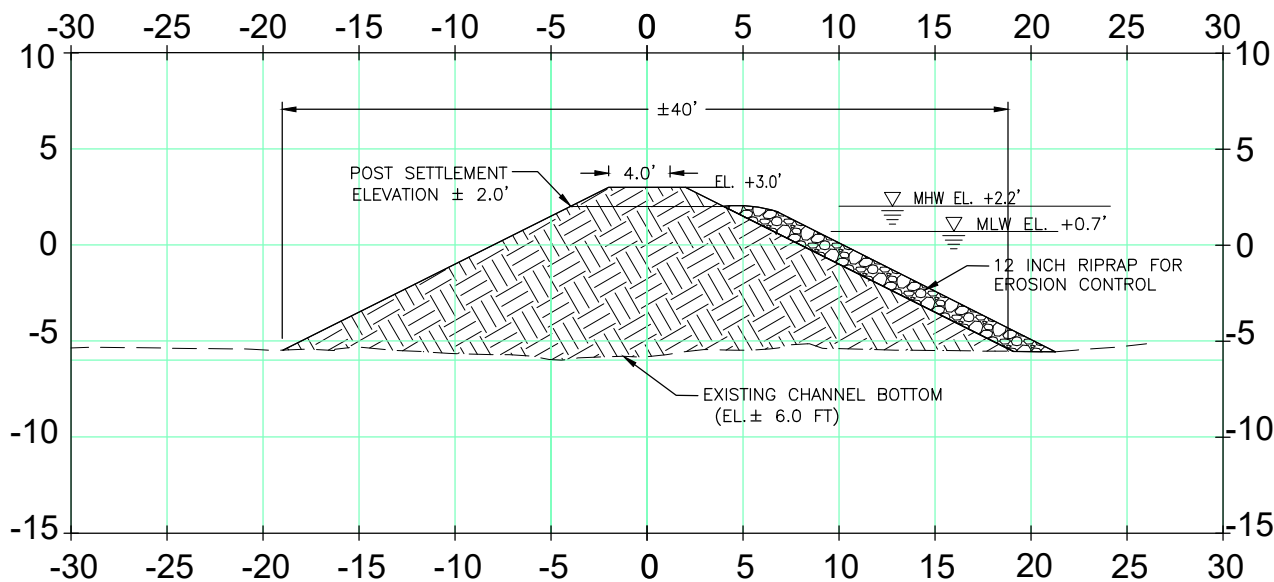
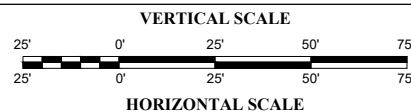

EARTHEN PLUG: TYPICAL SECTION

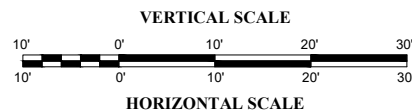

ENGINEERING LLC

Coastal Design & Infrastructure
450 Laurel Street | Suite 1500
Baton Rouge, LA 70801
O: (225) 408-0700 | F: (985) 475-7014
ENGINEERING • PLANNING • ENVIRONMENTAL CONSULTING

REVISIONS

No.	Description	Date

NOT FOR CONSTRUCTION
THIS DOCUMENT IS NOT TO BE USED FOR BIDDING,
NEGOTIATION, CONVEYANCE, SALES OR AS A BASIS
FOR ESTIMATING.
FOR ISSUANCE OF A PERMIT ONLY.

ACADIANA GULF OF MEXICO
ACCESS CHANNEL
PORT OF IBERIA

**LOWER COMMERCIAL
CANAL
EARTHEN PLUGS
SECTION AND PROFILE**

Project number	39130-1197
Date	APRIL 2020
Designed by	SP
Drawn by	MAC
Checked by	MM
Checked by	OPM
Plot Date	March 27, 2023

08D

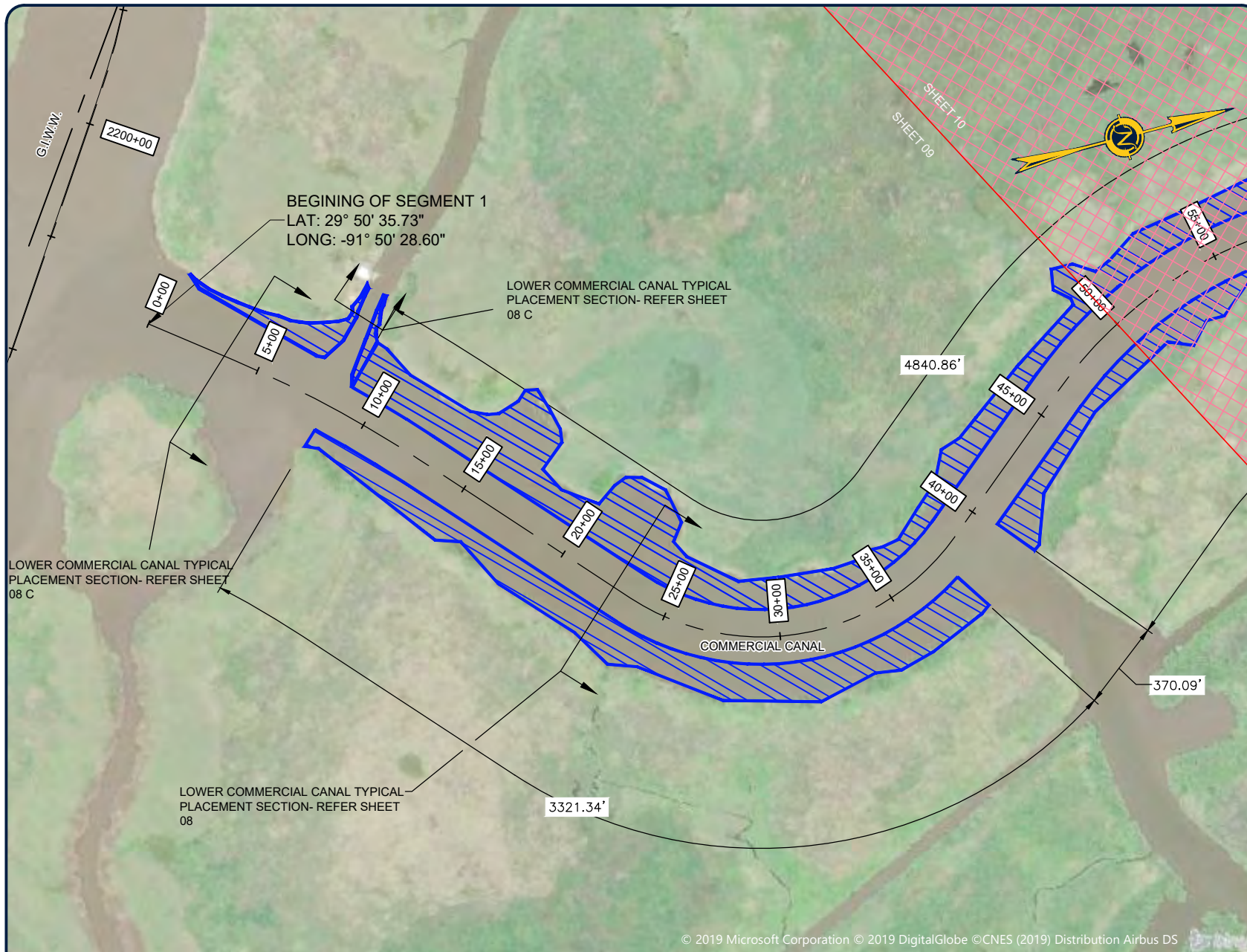

THE IMAGE ABOVE IS A GENERAL REPRESENTATION OF THE WORK AREA, ACTUAL FIELD CONDITIONS MAY DIFFER.

NOTE:

PLACEMENT OF DREDGED MATERIAL WILL BE
CONFINED WITHIN THE CHANNEL BANKS.

LEGEND:

 DREDGE MATERIAL PLACEMENT AREA

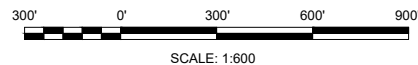

ENGINEERING LLC

Coastal Design & Infrastructure
450 Laurel Street | Suite 1500
Baton Rouge, LA 70801
O: (225) 408-0700 | F: (985) 475-7014
ENGINEERING • PLANNING • ENVIRONMENTAL CONSULTING

REVISIONS

No.	Description	Date

NOT FOR CONSTRUCTION
THIS DOCUMENT IS NOT TO BE USED FOR BIDDING,
RECORDATION, CONVEYANCE, SALES OR AS A BASIS
FOR ESTIMATING.
FOR ISSUANCE OF A PERMIT ONLY.

ACADIANA GULF OF MEXICO
ACCESS CHANNEL
PORT OF IBERIA

**LOWER COMMERCIAL
CANAL SEGMENT
DETAILED PLAN VIEW**

Project number	39130-1197
Date	APRIL 2020
Designed by	SP
Drawn by	MAC
Checked by	MM
Checked by	OPM
Plot Date	March 27, 2023

09

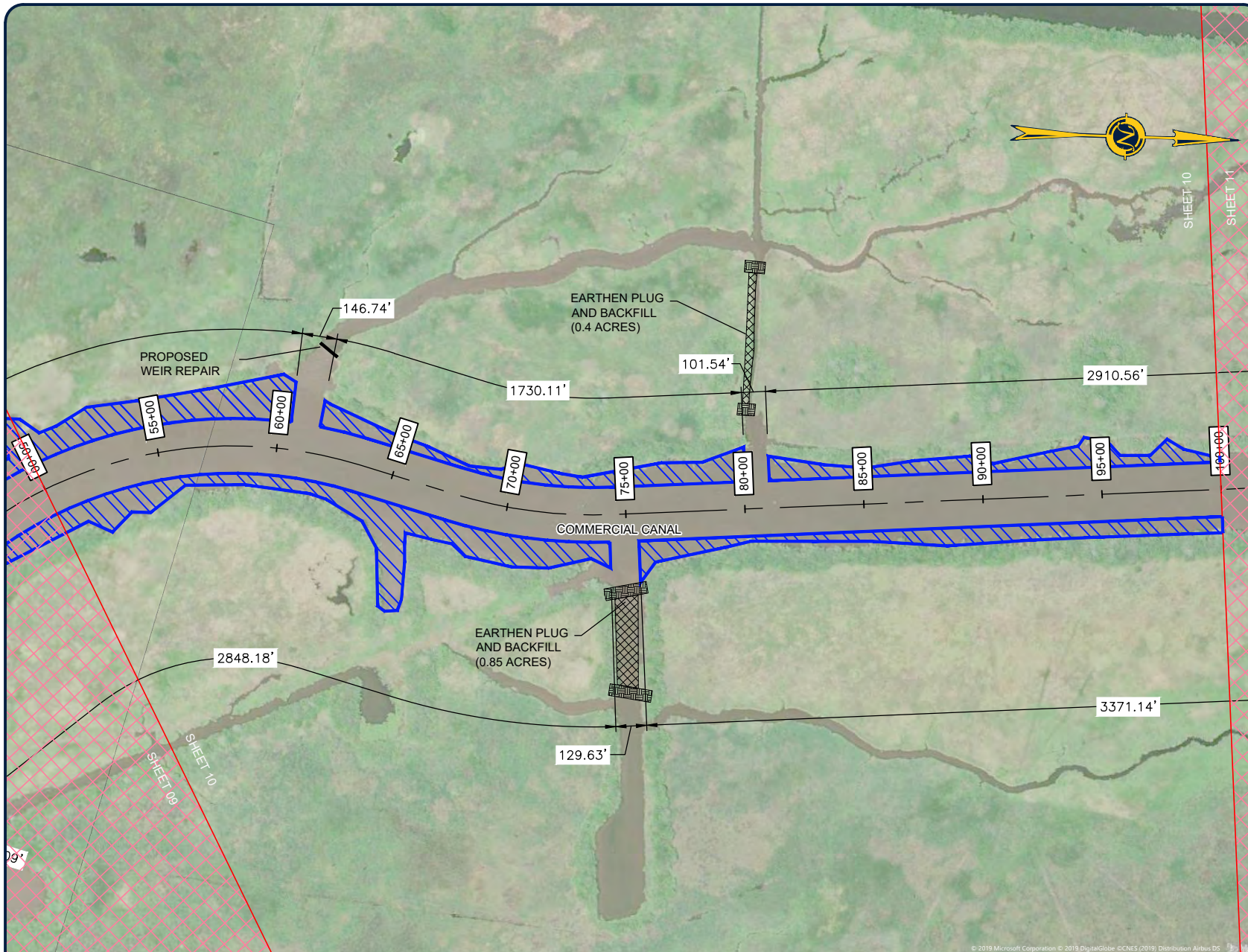

THE IMAGE ABOVE IS A GENERAL REPRESENTATION OF THE WORK AREA, ACTUAL FIELD CONDITIONS MAY DIFFER.

NOTE:

PLACEMENT OF DREDGED MATERIAL WILL BE
CONFINED WITHIN THE CHANNEL BANKS.

LEGEND:



DREDGE MATERIAL PLACEMENT AREA

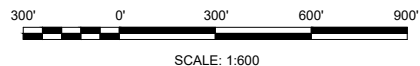

ENGINEERING LLC

Coastal Design & Infrastructure
450 Laurel Street | Suite 1500
Baton Rouge, LA 70801
O: (225) 408-0700 | F: (985) 475-7014

ENGINEERING • PLANNING • ENVIRONMENTAL CONSULTING

REVISIONS

No.	Description	Date

NOT FOR CONSTRUCTION
THIS DOCUMENT IS NOT TO BE USED FOR BIDDING,
RECORDATION, CONVEYANCE, SALES OR AS A BASIS
FOR ESTIMATING.
FOR ISSUANCE OF A PERMIT ONLY.

ACADIANA GULF OF MEXICO
ACCESS CHANNEL
PORT OF IBERIA

**LOWER COMMERCIAL
CANAL SEGMENT
DETAILED PLAN VIEW**

Project number	39130-1197
Date	APRIL 2020
Designed by	SP
Drawn by	MAC
Checked by	MM
Checked by	OPM
Plot Date	March 27, 2023

10

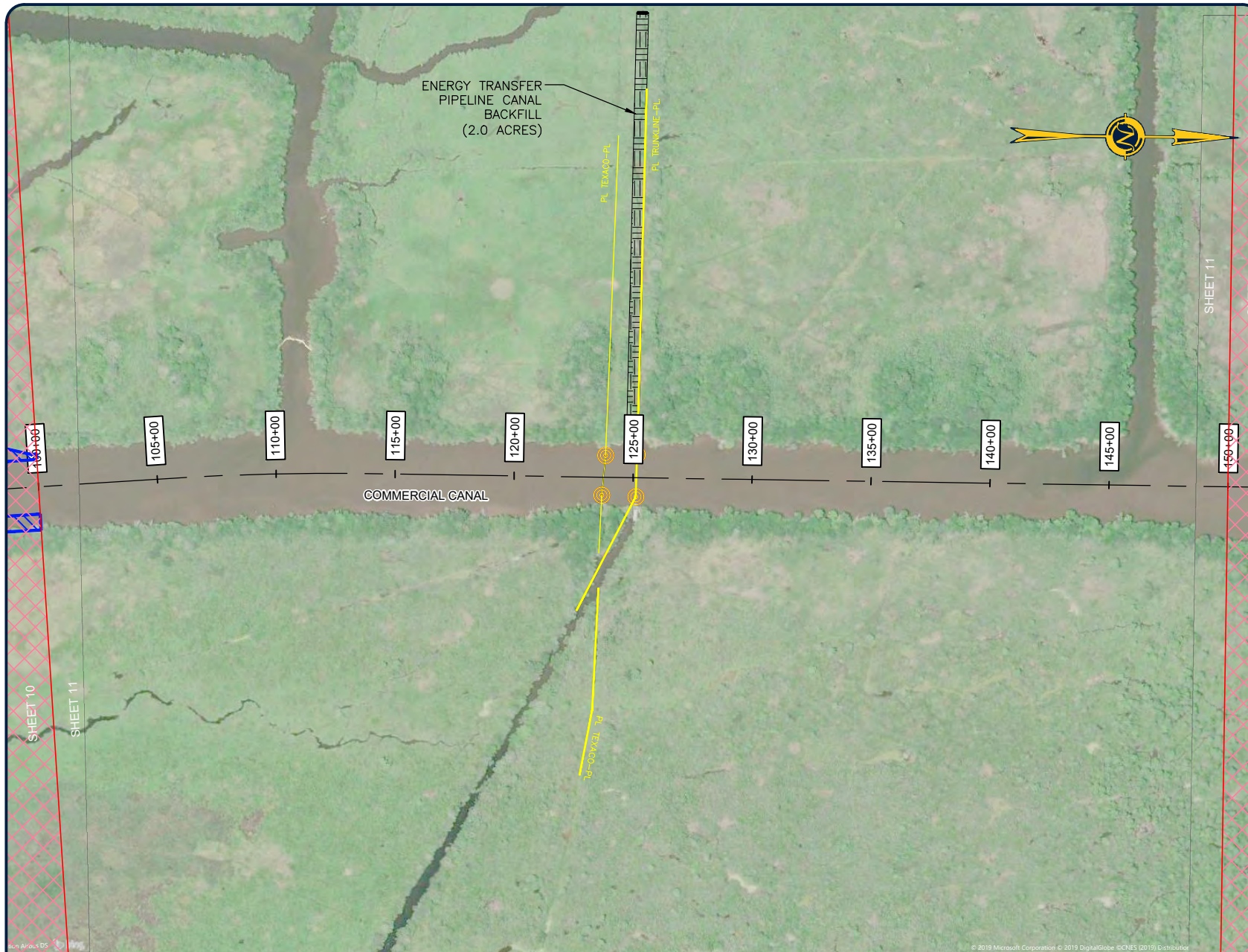

THE IMAGE ABOVE IS A GENERAL REPRESENTATION OF THE WORK AREA, ACTUAL FIELD CONDITIONS MAY DIFFER.

LEGEND:



DREDGE MATERIAL PLACEMENT AREA

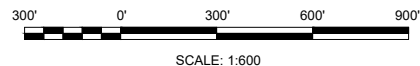

ENGINEERING LLC

Coastal Design & Infrastructure
450 Laurel Street | Suite 1500
Baton Rouge, LA 70801
O: (225) 408-0700 | F: (985) 475-7014
ENGINEERING • PLANNING • ENVIRONMENTAL CONSULTING

REVISIONS

No.	Description	Date

NOT FOR CONSTRUCTION
THIS DOCUMENT IS NOT TO BE USED FOR BIDDING,
RECORDATION, CONVEYANCE, SALES OR AS A BASIS
FOR ESTIMATING.
FOR ISSUANCE OF A PERMIT ONLY.

ACADIANA GULF OF MEXICO
ACCESS CHANNEL
PORT OF IBERIA

**UPPER COMMERCIAL
CANAL SEGMENT
DETAILED PLAN VIEW**

Project number	39130-1197
Date	APRIL 2020
Designed by	SP
Drawn by	MAC
Checked by	MM
Checked by	OPM
Plot Date	March 27, 2023

11



ENGINEERING LLC

Coastal Design & Infrastructure
450 Laurel Street | Suite 1500
Baton Rouge, LA 70801
O: (225) 408-0700 | F: (985) 475-7014

ENGINEERING • PLANNING • ENVIRONMENTAL CONSULTING

REVISIONS

No.	Description	Date

NOT FOR CONSTRUCTION
THIS DOCUMENT IS NOT TO BE USED FOR BIDDING,
RECORDATION, CONVEYANCE, SALES OR AS A BASIS
FOR ESTIMATING.
FOR ISSUANCE OF A PERMIT ONLY.

ACADIANA GULF OF MEXICO
ACCESS CHANNEL
PORT OF IBERIA

ENERGY TRANSFER PIPELINE CANAL BACKFILLING

Project number	39130-1197
Date	APRIL 2020
Designed by	SP
Drawn by	MAC
Checked by	MM
Checked by	OPM
Plot Date	May 5, 2023

11A

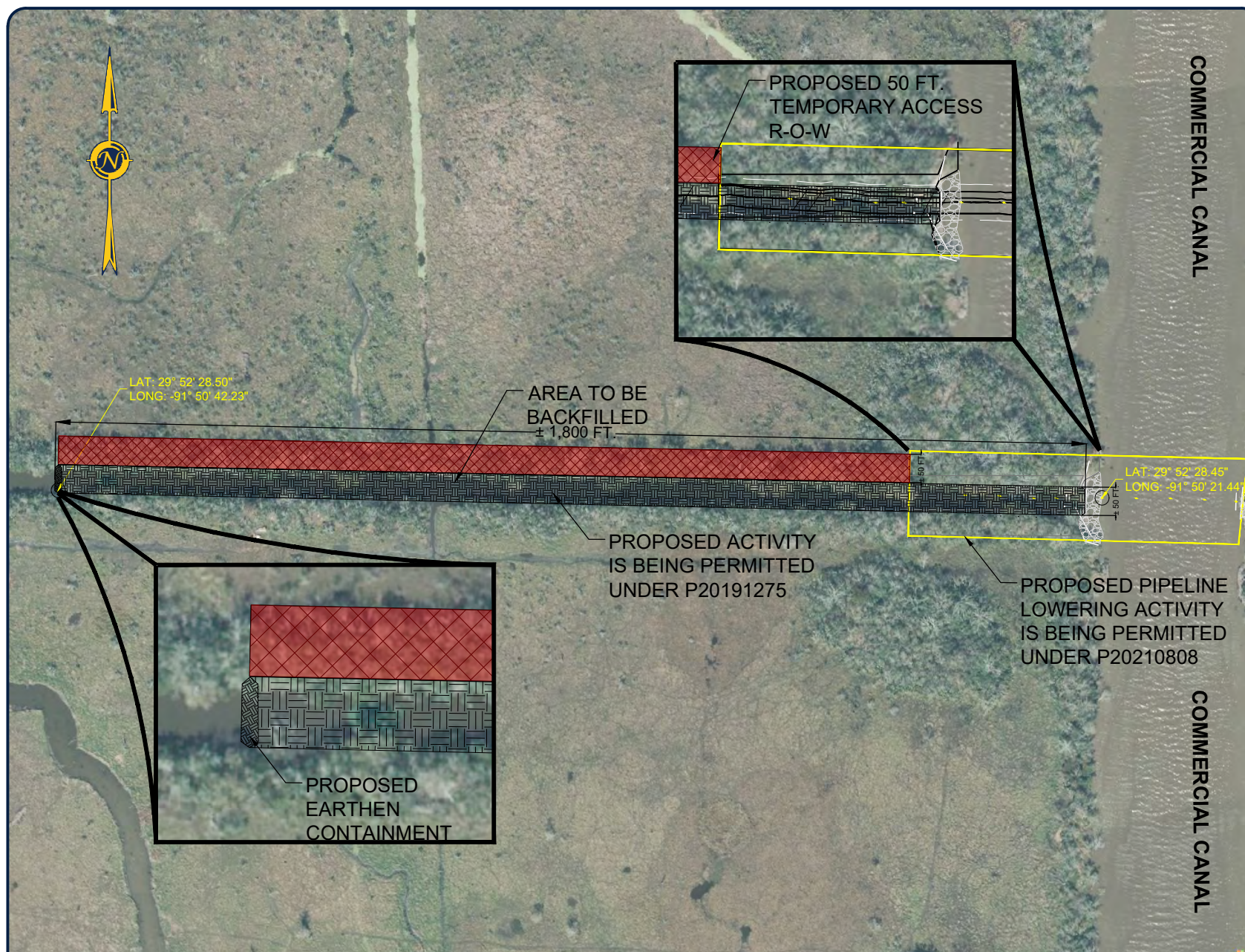

THE IMAGE ABOVE IS A GENERAL REPRESENTATION OF THE WORK AREA, ACTUAL FIELD CONDITIONS MAY DIFFER.

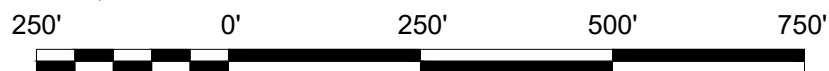

SCALE: 1" = 250'

LEGEND:

- POTENTIAL TEMPORARY WETLAND IMPACT (±2.06 ACRES MAX.)
- AREA OF PIPELINE TO BE BACKFILLED TO MARSH ELEVATION (± 2.0 ACRES)

NOTE:

A. TREES CLEARED WILL BE HAULED OFFSITE FOR DISPOSAL

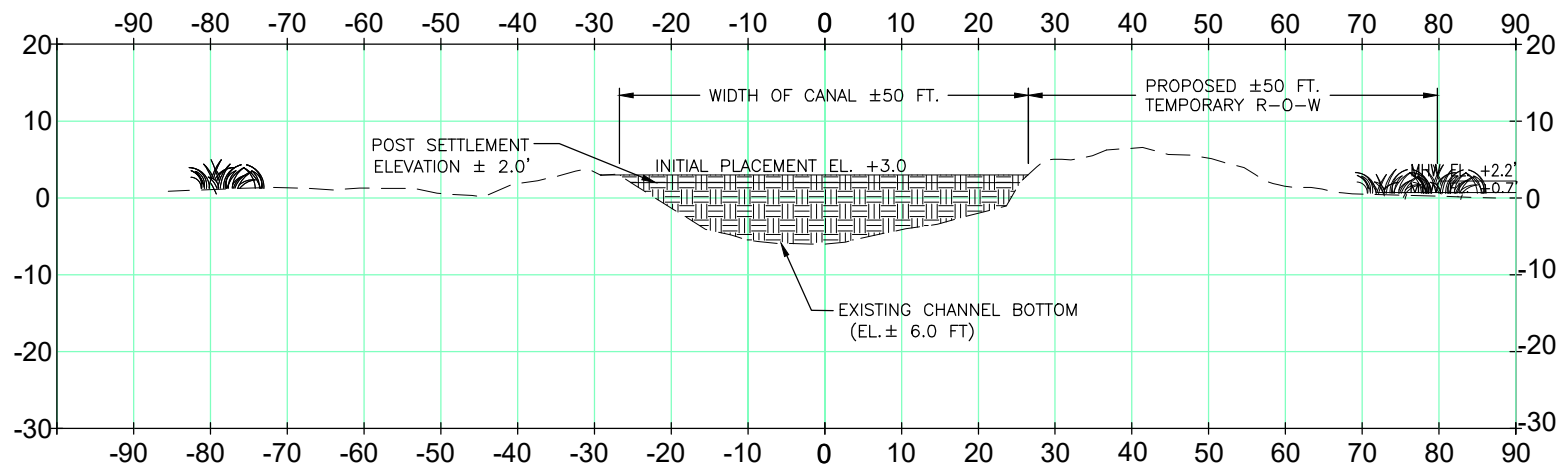

CHANNEL BACKFILL CROSS-SECTION: PROFILE VIEW

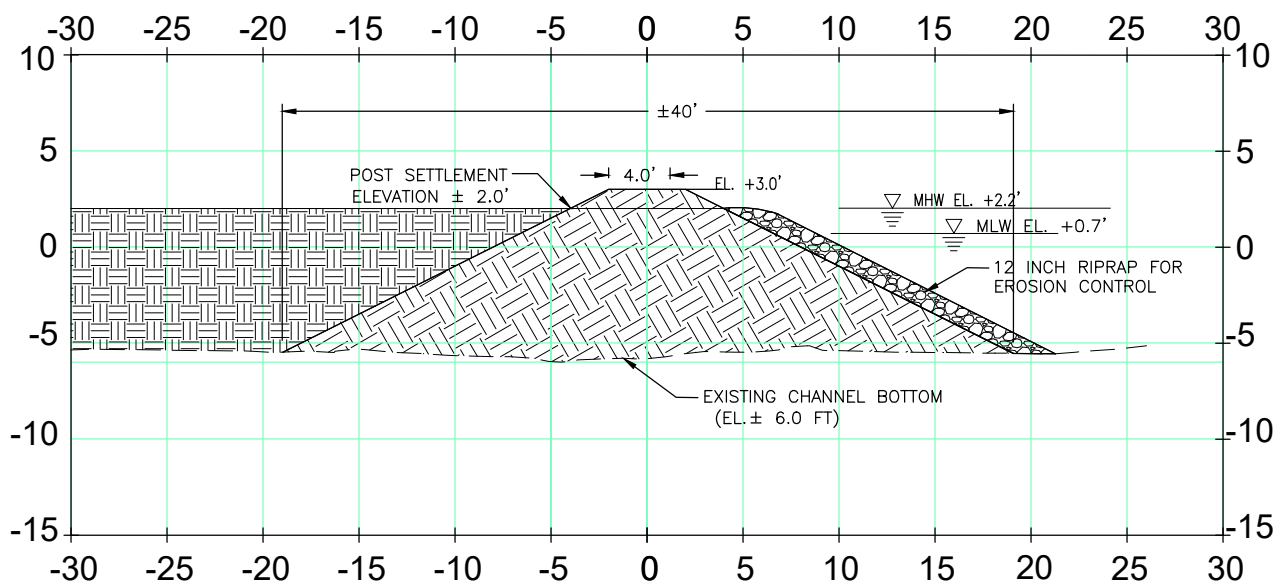
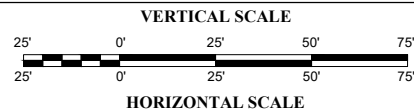

EARTHEN PLUG: TYPICAL SECTION

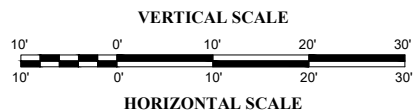
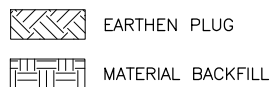

ENGINEERING LLC

Coastal Design & Infrastructure
450 Laurel Street | Suite 1500
Baton Rouge, LA 70801
O: (225) 408-0700 | F: (985) 475-7014
ENGINEERING • PLANNING • ENVIRONMENTAL CONSULTING

REVISIONS

No.	Description	Date

NOT FOR CONSTRUCTION
THIS DOCUMENT IS NOT TO BE USED FOR BIDDING,
RECORDATION, CONVEYANCE, SALES OR AS A BASIS
FOR ESTIMATING.
FOR ISSUANCE OF A PERMIT ONLY.

ACADIANA GULF OF MEXICO
ACCESS CHANNEL
PORT OF IBERIA

**ENERGY TRANSFER
CHANNEL BACKFILL
AND EARTHEN PLUG**

Project number	39130-1197
Date	APRIL 2020
Designed by	SP
Drawn by	MAC
Checked by	MM
Checked by	OPM
Plot Date	March 27, 2023

11B

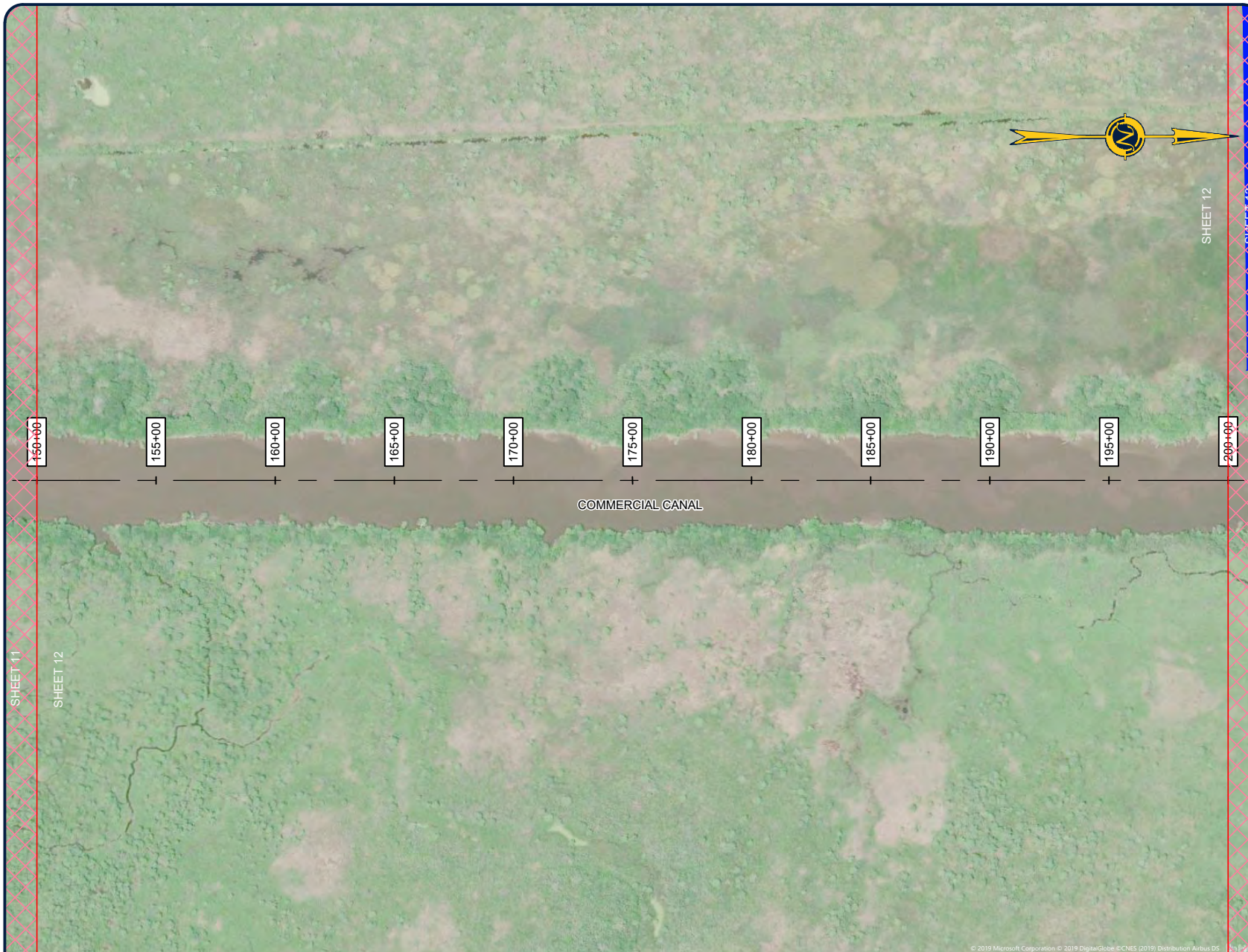

THE IMAGE ABOVE IS A GENERAL REPRESENTATION OF THE WORK AREA, ACTUAL FIELD CONDITIONS MAY DIFFER.

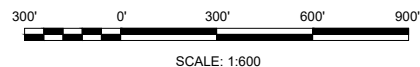

LEGEND:

 DREDGE MATERIAL PLACEMENT AREA



ENGINEERING LLC

Coastal Design & Infrastructure
450 Laurel Street | Suite 1500
Baton Rouge, LA 70801
O: (225) 408-0700 | F: (985) 475-7014

ENGINEERING • PLANNING • ENVIRONMENTAL CONSULTING

REVISIONS

No.	Description	Date

NOT FOR CONSTRUCTION
THIS DOCUMENT IS NOT TO BE USED FOR BIDDING,
RECORDATION, CONVEYANCE, SALES OR AS A BASIS
FOR ESTIMATING.
FOR ISSUANCE OF A PERMIT ONLY.

ACADIANA GULF OF MEXICO
ACCESS CHANNEL
PORT OF IBERIA

**UPPER COMMERCIAL
CANAL SEGMENT
DETAILED PLAN VIEW**

Project number	39130-1197
Date	APRIL 2020
Designed by	SP
Drawn by	MAC
Checked by	MM
Checked by	OPM
Plot Date	March 27, 2023

12



ENGINEERING LLC

Coastal Design & Infrastructure
450 Laurel Street | Suite 1500
Baton Rouge, LA 70801
O: (225) 408-0700 | F: (985) 475-7014

ENGINEERING • PLANNING • ENVIRONMENTAL CONSULTING

REVISIONS

No.	Description	Date

NOT FOR CONSTRUCTION
THIS DOCUMENT IS NOT TO BE USED FOR BIDDING,
RECORDATION, CONVEYANCE, SALES OR AS A BASIS
FOR ESTIMATING.
FOR ISSUANCE OF A PERMIT ONLY.

ACADIANA GULF OF MEXICO
ACCESS CHANNEL
PORT OF IBERIA

UPPER COMMERCIAL CANAL SEGMENT DETAILED PLAN VIEW

Project number	39130-1197
Date	APRIL 2020
Designed by	SP
Drawn by	MAC
Checked by	MM
Checked by	OPM
Plot Date	March 27, 2023

13

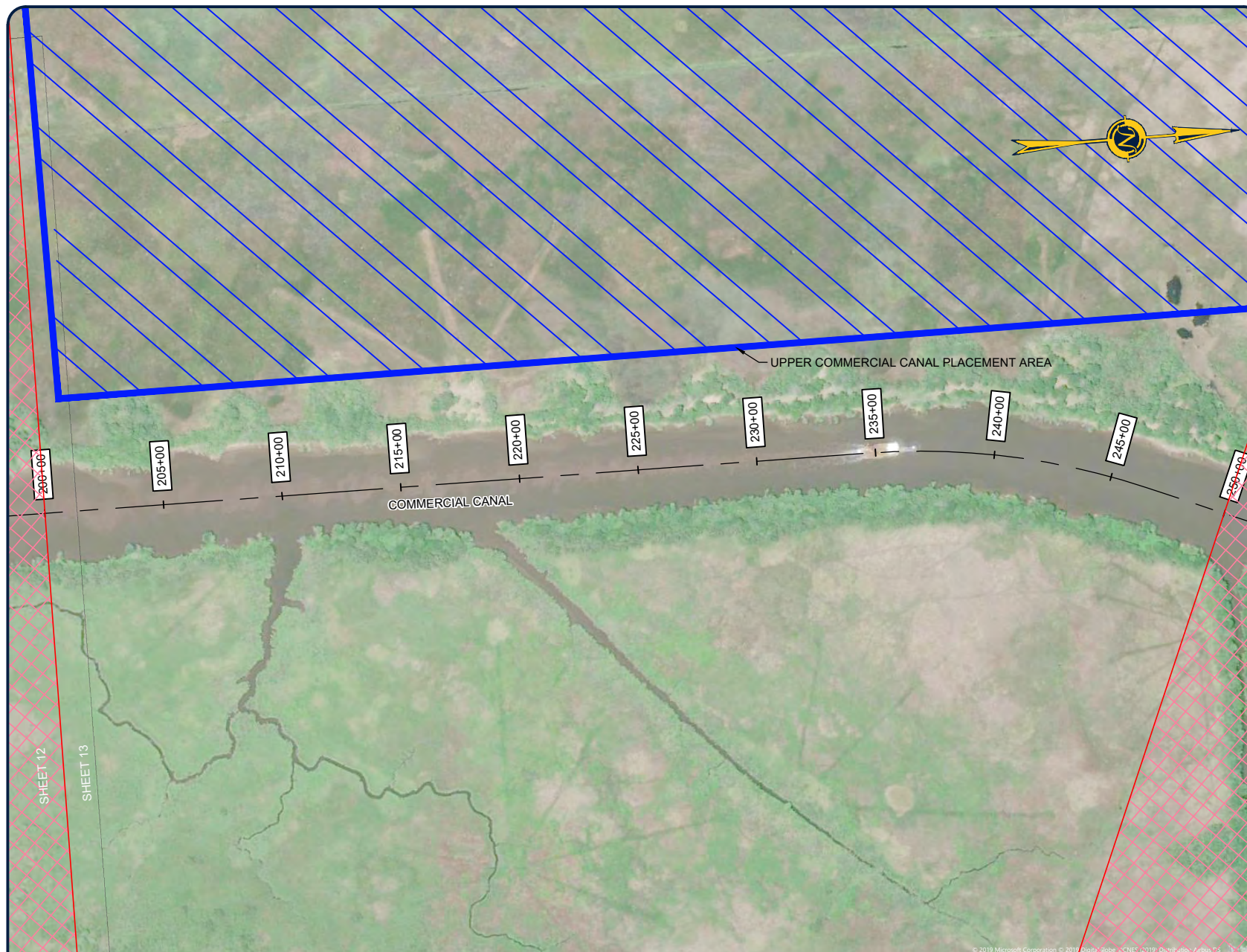

THE IMAGE ABOVE IS A GENERAL REPRESENTATION OF THE WORK AREA, ACTUAL FIELD CONDITIONS MAY DIFFER.

LEGEND:

 DREDGE MATERIAL PLACEMENT AREA

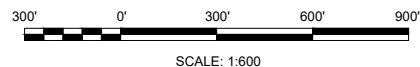



THE IMAGE ABOVE IS A GENERAL REPRESENTATION OF THE WORK AREA, ACTUAL FIELD CONDITIONS MAY DIFFER.

LEGEND:



DREDGE MATERIAL PLACEMENT AREA

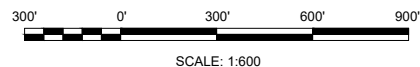

ENGINEERING LLC

Coastal Design & Infrastructure
450 Laurel Street | Suite 1500
Baton Rouge, LA 70801
O: (225) 408-0700 | F: (985) 475-7014
ENGINEERING • PLANNING • ENVIRONMENTAL CONSULTING

REVISIONS

No.	Description	Date

NOT FOR CONSTRUCTION
THIS DOCUMENT IS NOT TO BE USED FOR BIDDING,
NEGOTIATION, CONVEYANCE, SALES OR AS A BASIS
FOR ESTIMATING.
FOR ISSUANCE OF A PERMIT ONLY.

ACADIANA GULF OF MEXICO
ACCESS CHANNEL
PORT OF IBERIA

**UPPER COMMERCIAL
CANAL SEGMENT
DETAILED PLAN VIEW**

Project number	39130-1197
Date	APRIL 2020
Designed by	SP
Drawn by	MAC
Checked by	MM
Checked by	OPM
Plot Date	March 27, 2023

14

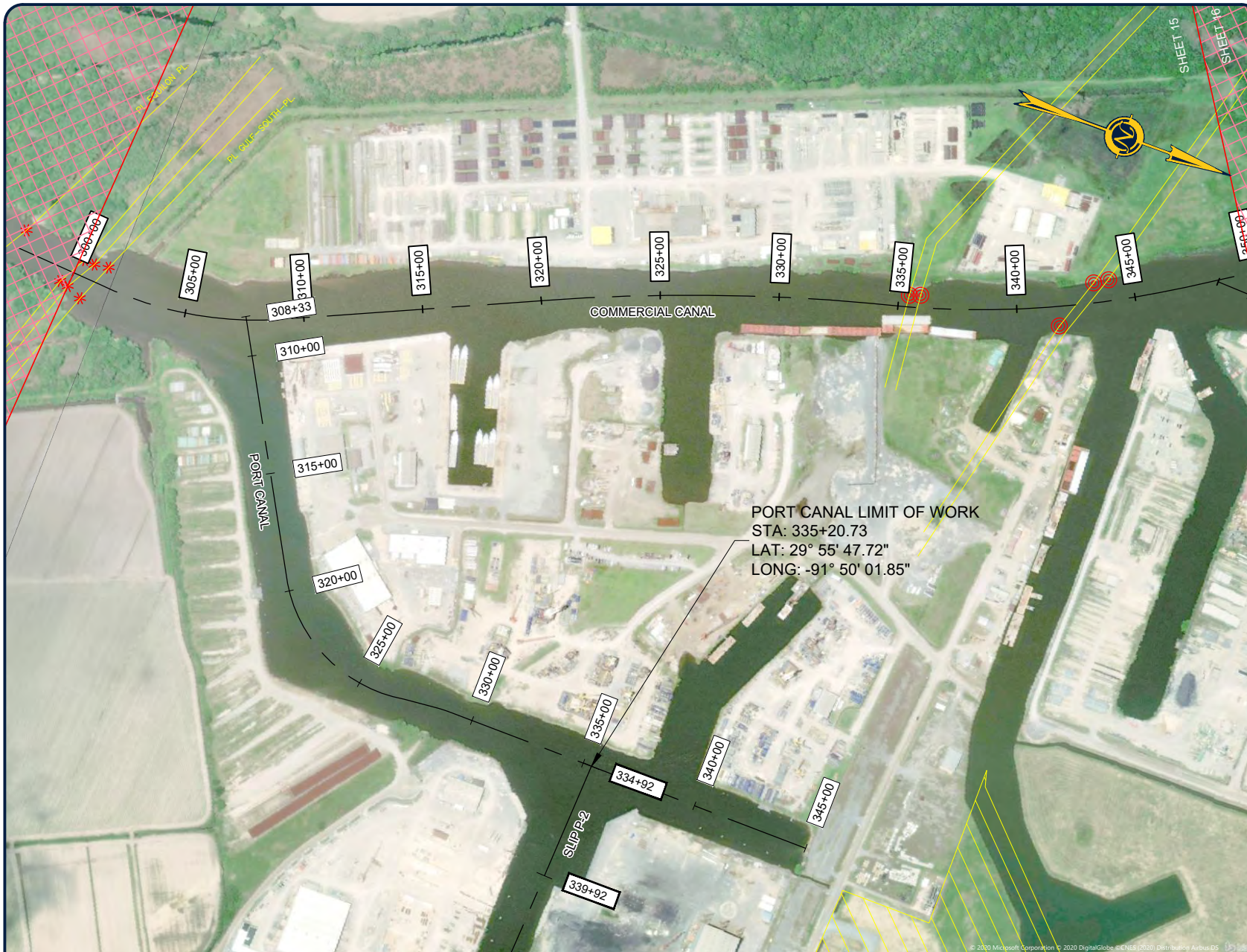

THE IMAGE ABOVE IS A GENERAL REPRESENTATION OF THE WORK AREA, ACTUAL FIELD CONDITIONS MAY DIFFER.

NOTE:

INNER PORT CANAL INCLUDES PART OF COMMERCIAL CANAL, RODERE CANAL, PORT CANAL, SLIP P-2 AND OMEGA SLIP.

LEGEND:

 DREDGE MATERIAL PLACEMENT AREA

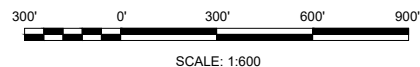

ENGINEERING LLC

Coastal Design & Infrastructure
450 Laurel Street | Suite 1500
Baton Rouge, LA 70801
O: (225) 408-0700 | F: (985) 475-7014
ENGINEERING • PLANNING • ENVIRONMENTAL CONSULTING

REVISIONS

No.	Description	Date

NOT FOR CONSTRUCTION
THIS DOCUMENT IS NOT TO BE USED FOR BIDDING,
NEGOTIATION, CONVEYANCE, SALES OR AS A BASIS
FOR ESTIMATING.
FOR ISSUANCE OF A PERMIT ONLY.

ACADIANA GULF OF MEXICO
ACCESS CHANNEL
PORT OF IBERIA

**UPPER COMMERCIAL
CANAL SEGMENT
DETAILED PLAN VIEW**

Project number	39130-1197
Date	APRIL 2020
Designed by	SP
Drawn by	MAC
Checked by	MM
Checked by	OPM
Plot Date	March 27, 2023

15



THE IMAGE ABOVE IS A GENERAL REPRESENTATION OF THE WORK AREA, ACTUAL FIELD CONDITIONS MAY DIFFER.

NOTE:

INNER PORT CANAL INCLUDES PART OF COMMERCIAL CANAL, RODERE CANAL, PORT CANAL, SLIP P-2 AND OMEGA SLIP.

LEGEND:

 DREDGE MATERIAL PLACEMENT AREA

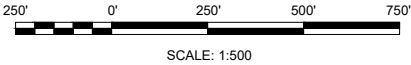

ENGINEERING LLC

Coastal Design & Infrastructure
450 Laurel Street | Suite 1500
Baton Rouge, LA 70801
O: (225) 408-0700 | F: (985) 475-7014
ENGINEERING • PLANNING • ENVIRONMENTAL CONSULTING

REVISIONS

No.	Description	Date

NOT FOR CONSTRUCTION
THIS DOCUMENT IS NOT TO BE USED FOR BIDDING,
RECORDATION, CONVEYANCE, SALES OR AS A BASIS
FOR ESTIMATING.
FOR ISSUANCE OF A PERMIT ONLY.

ACADIANA GULF OF MEXICO
ACCESS CHANNEL
PORT OF IBERIA

**UPPER COMMERCIAL
CANAL SEGMENT
DETAILED PLAN VIEW**

Project number	39130-1197
Date	APRIL 2020
Designed by	SP
Drawn by	MAC
Checked by	MM
Checked by	OPM
Plot Date	March 27, 2023

15A



ENGINEERING LLC

Coastal Design & Infrastructure
450 Laurel Street | Suite 1500
Baton Rouge, LA 70801
O: (225) 408-0700 | F: (985) 475-7014
ENGINEERING • PLANNING • ENVIRONMENTAL CONSULTING

REVISIONS

No.	Description	Date

NOT FOR CONSTRUCTION
THIS DOCUMENT IS NOT TO BE USED FOR BIDDING,
RECORDATION, CONVEYANCE, SALES OR AS A BASIS
FOR ESTIMATING.
FOR ISSUANCE OF A PERMIT ONLY.

ACADIANA GULF OF MEXICO
ACCESS CHANNEL
PORT OF IBERIA

UPPER COMMERCIAL CANAL SEGMENT DETAILED PLAN VIEW

Project number	39130-1197
Date	APRIL 2020
Designed by	SP
Drawn by	MAC
Checked by	MM
Checked by	OPM
Plot Date	March 27, 2023

16

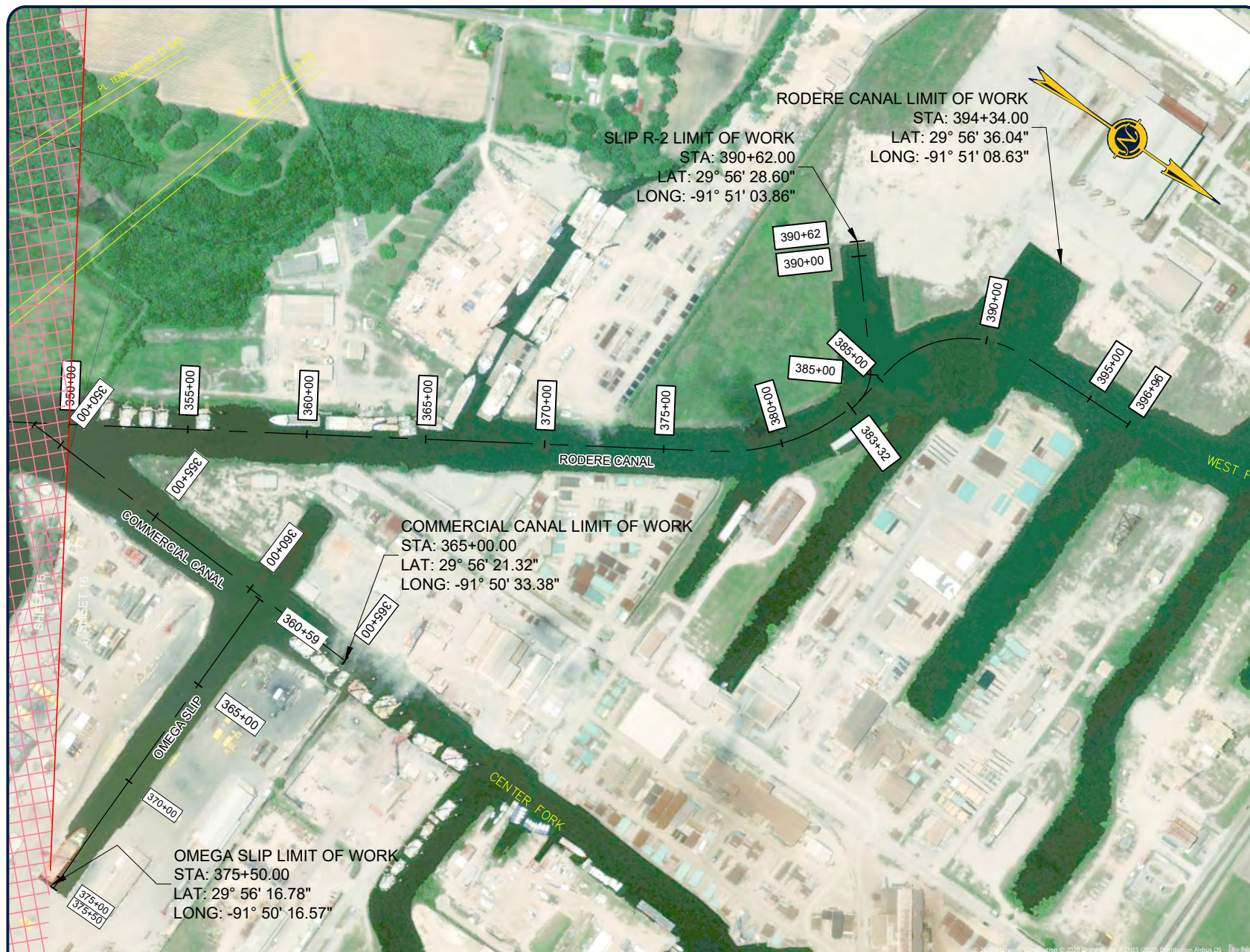

THE IMAGE ABOVE IS A GENERAL REPRESENTATION OF THE WORK AREA, ACTUAL FIELD CONDITIONS MAY DIFFER.

NOTE:

INNER PORT CANAL INCLUDES PART OF COMMERCIAL CANAL,
RODERE CANAL, PORT CANAL, SLIP P-2 AND OMEGA SLIP.

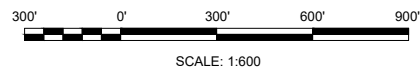

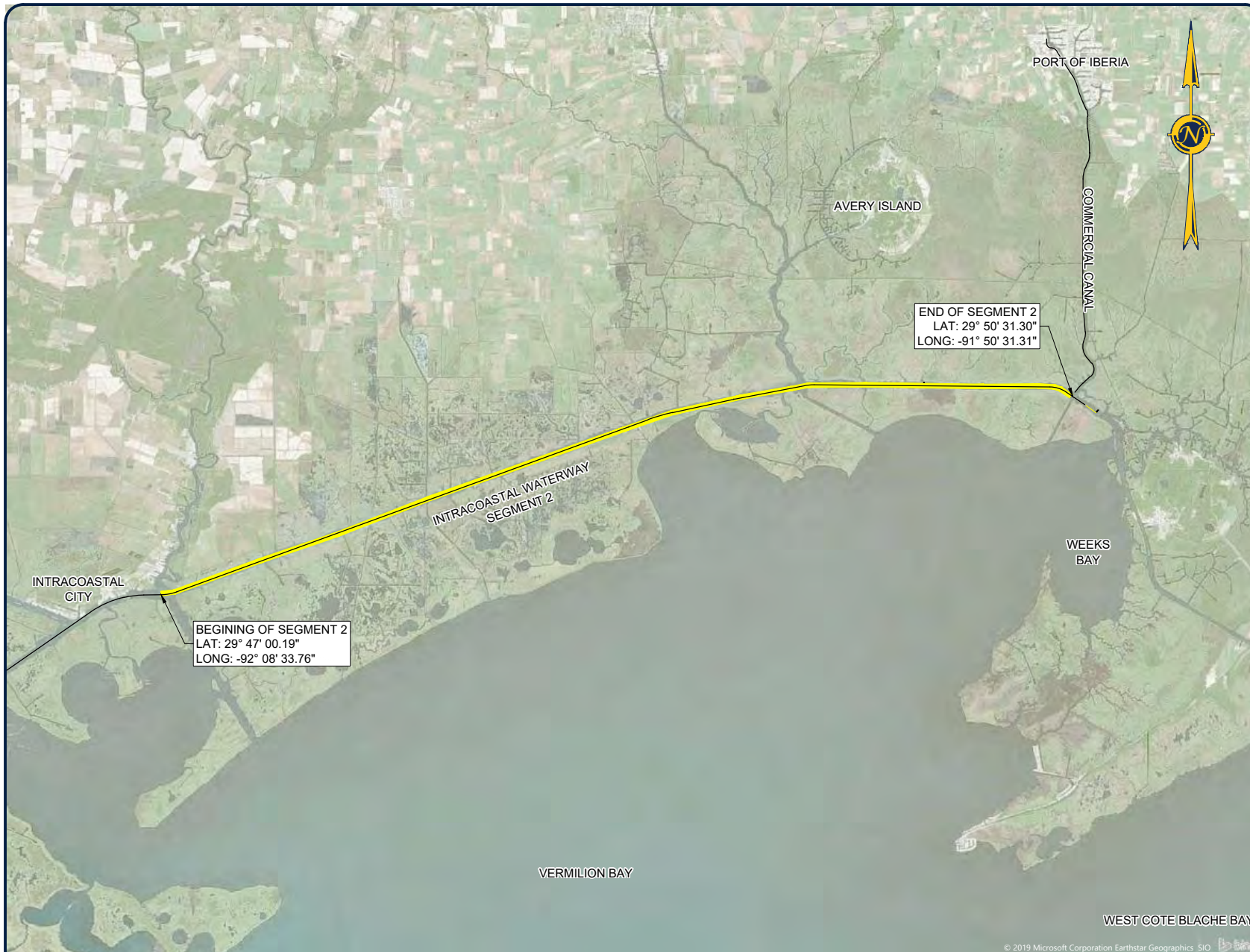

THE IMAGE ABOVE IS A GENERAL REPRESENTATION OF THE WORK AREA, ACTUAL FIELD CONDITIONS MAY DIFFER.

NOTE:

THE SEGMENT 2 (GIWW) IS EXCLUDED FROM THE PERMIT APPLICATION AS THE RECENT SURVEY DATA SHOWS ADEQUATE DEPTH OF 16 FT.

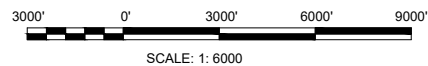

ENGINEERING LLC

Coastal Design & Infrastructure
450 Laurel Street | Suite 1500
Baton Rouge, LA 70801
O: (225) 408-0700 | F: (985) 475-7014

ENGINEERING • PLANNING • ENVIRONMENTAL CONSULTING

REVISIONS

No.	Description	Date

NOT FOR CONSTRUCTION
THIS DOCUMENT IS NOT TO BE USED FOR BIDDING,
RECORDATION, CONVEYANCE, SALES OR AS A BASIS
FOR ESTIMATING.
FOR ISSUANCE OF A PERMIT ONLY.

ACADIANA GULF OF MEXICO
ACCESS CHANNEL
PORT OF IBERIA

SEGMENT 2 PLAN VIEW

Project number	39130-1197
Date	APRIL 2020
Designed by	SP
Drawn by	MAC
Checked by	MM
Checked by	OPM
Plot Date	March 27, 2023

17



ENGINEERING LLC

Coastal Design & Infrastructure
450 Laurel Street | Suite 1500
Baton Rouge, LA 70801
O: (225) 408-0700 | F: (985) 475-7014

ENGINEERING • PLANNING • ENVIRONMENTAL CONSULTING

REVISIONS

No.	Description	Date

NOT FOR CONSTRUCTION
THIS DOCUMENT IS NOT TO BE USED FOR BIDDING,
RECORDATION, CONVEYANCE, SALES OR AS A BASIS
FOR ESTIMATING.
FOR ISSUANCE OF A PERMIT ONLY.

ACADIANA GULF OF MEXICO
ACCESS CHANNEL
PORT OF IBERIA

SEGMENT 3 PLAN VIEW

Project number	39130-1197
Date	APRIL 2020
Designed by	SP
Drawn by	MAC
Checked by	MM
Checked by	OPM
Plot Date	March 27, 2023

18

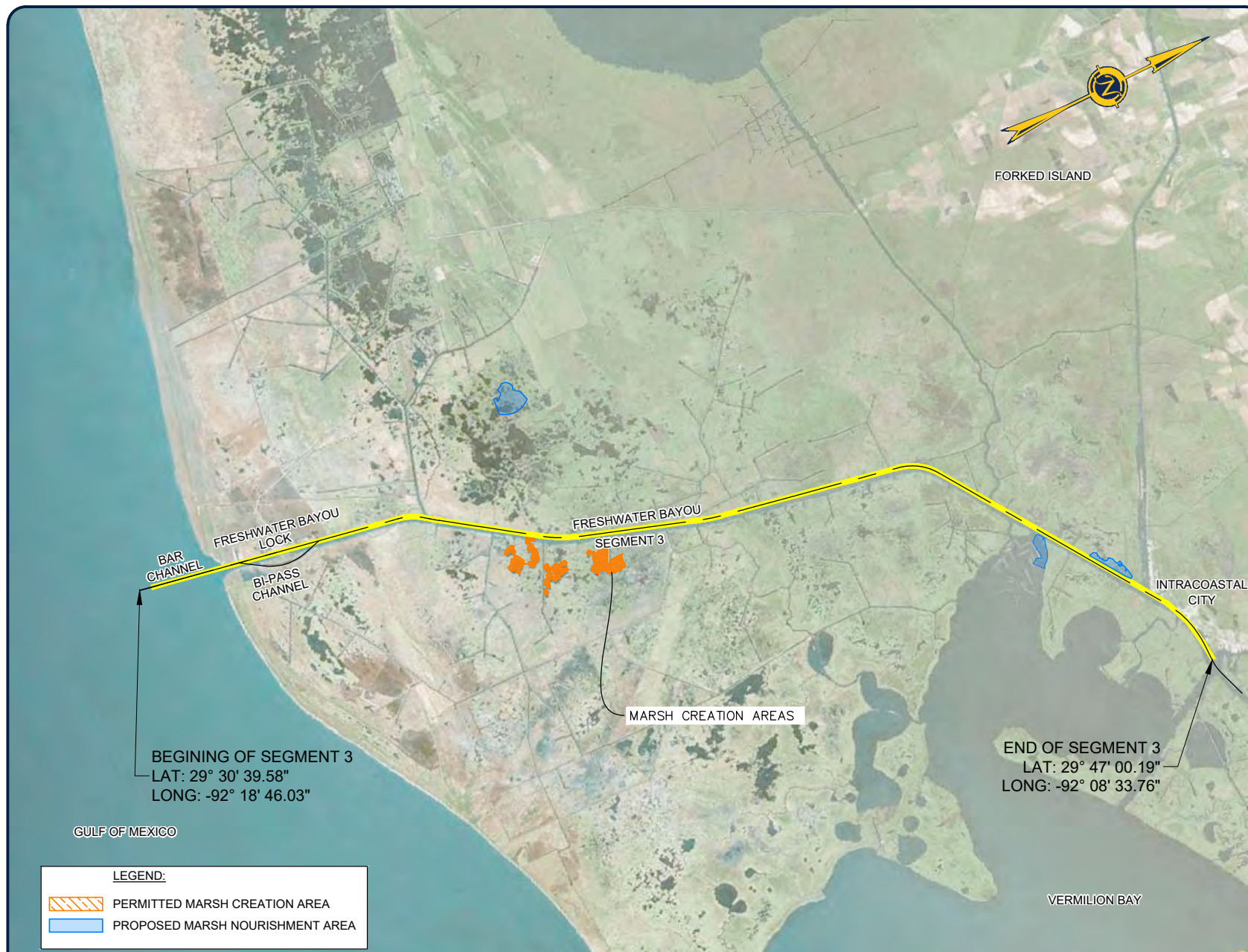

THE IMAGE ABOVE IS A GENERAL REPRESENTATION OF THE WORK AREA, ACTUAL FIELD CONDITIONS MAY DIFFER.

NOTES:
MARSH CREATION AREA = 303.7 ACRES

DREDGE MATERIAL VOLUME:
FRESHWATER BAYOU INTERIOR = 1,454,705 CUBIC YARDS
FRESHWATER BAYOU BAR CHANNEL = 811,000 CUBIC YARDS
FRESHWATER BAYOU BY PASS = 244,000 CUBIC YARDS

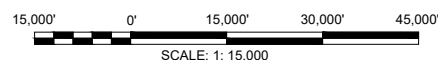



ENGINEERING LLC

Coastal Design & Infrastructure
450 Laurel Street | Suite 1500
Baton Rouge, LA 70801
O: (225) 408-0700 | F: (985) 475-7014

ENGINEERING • PLANNING • ENVIRONMENTAL CONSULTING

REVISIONS

No.	Description	Date

NOT FOR CONSTRUCTION
THIS DOCUMENT IS NOT TO BE USED FOR BIDDING,
RECORDATION, CONVEYANCE, SALES OR AS A BASIS
FOR ESTIMATING.
FOR ISSUANCE OF A PERMIT ONLY.

ACADIANA GULF OF MEXICO
ACCESS CHANNEL
PORT OF IBERIA

SEGMENT 3 DETAILED PLAN VIEW

Project number	39130-1197
Date	APRIL 2020
Designed by	SP
Drawn by	MAC
Checked by	MM
Checked by	OPM
Plot Date	March 27, 2023

19



THE IMAGE ABOVE IS A GENERAL REPRESENTATION OF THE WORK AREA, ACTUAL FIELD CONDITIONS MAY DIFFER.

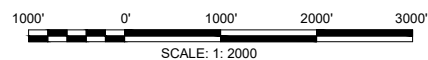



poration © 2019 DigitalGlobe ©CNES (2019) Distribution Airbus DS

© 2019 Microsoft Corporation © 2019 DigitalGlobe ©CNES (2019) Distribution Airbus

THE IMAGE ABOVE IS A GENERAL REPRESENTATION OF THE WORK AREA, ACTUAL FIELD CONDITIONS MAY DIFFER.

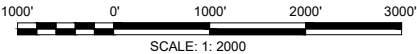

ENGINEERING LLC

Coastal Design & Infrastructure
450 Laurel Street | Suite 1500
Baton Rouge, LA 70801
O: (225) 408-0700 | F: (985) 475-7014

ENGINEERING • PLANNING • ENVIRONMENTAL CONSULTING

REVISIONS

No.	Description	Date

NOT FOR CONSTRUCTION
THIS DOCUMENT IS NOT TO BE USED FOR BIDDING,
RECORDATION, CONVEYANCE, SALES OR AS A BASIS
FOR ESTIMATING.
FOR ISSUANCE OF A PERMIT ONLY.

ACADIANA GULF OF MEXICO
ACCESS CHANNEL
PORT OF IBERIA

**SEGMENT 3 DETAILED
PLAN VIEW**

Project number	39130-1197
Date	APRIL 2020
Designed by	SP
Drawn by	MAC
Checked by	MM
Checked by	OPM
Plot Date	March 27, 2023

M:\Department 39\Port of Iberia\1197 - ACMAC Channel Drafting - Phase 1\Drafting\CAD\DWG\0 - Permit\2020\SEGMENT 3 DETAILED PLAN VIEW.dwg

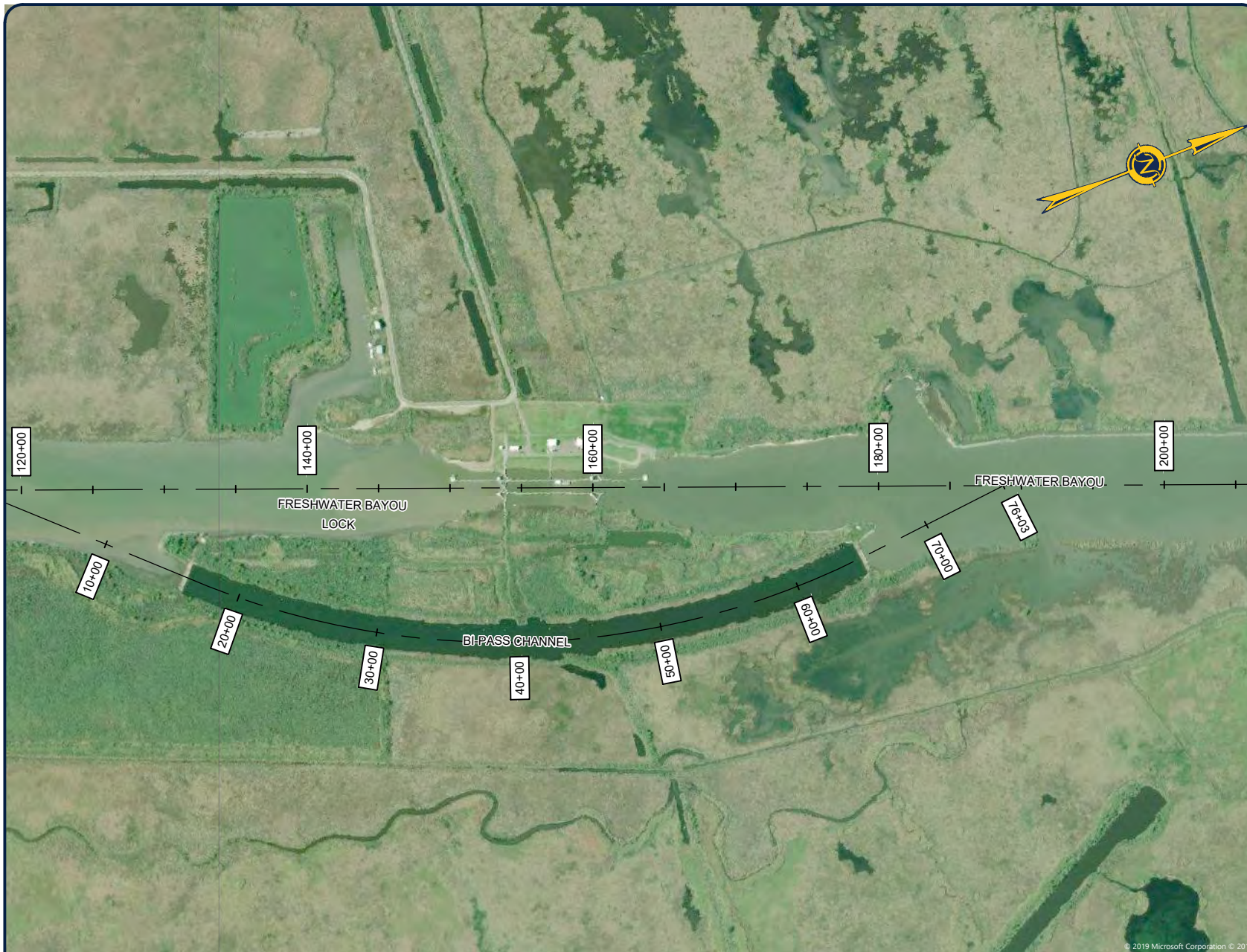

THE IMAGE ABOVE IS A GENERAL REPRESENTATION OF THE WORK AREA, ACTUAL FIELD CONDITIONS MAY DIFFER.

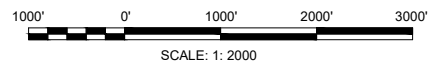

ENGINEERING LLC

Coastal Design & Infrastructure
450 Laurel Street | Suite 1500
Baton Rouge, LA 70801
O: (225) 408-0700 | F: (985) 475-7014

ENGINEERING • PLANNING • ENVIRONMENTAL CONSULTING

REVISIONS

No.	Description	Date

NOT FOR CONSTRUCTION
THIS DOCUMENT IS NOT TO BE USED FOR BIDDING,
NEGOTIATION, CONVEYANCE, SALES OR AS A BASIS
FOR ESTIMATING.
FOR ISSUANCE OF A PERMIT ONLY.

ACADIANA GULF OF MEXICO
ACCESS CHANNEL
PORT OF IBERIA

SEGMENT 3 DETAILED PLAN VIEW

Project number	39130-1197
Date	APRIL 2020
Designed by	SP
Drawn by	MAC
Checked by	MM
Checked by	OPM
Plot Date	March 27, 2023

21

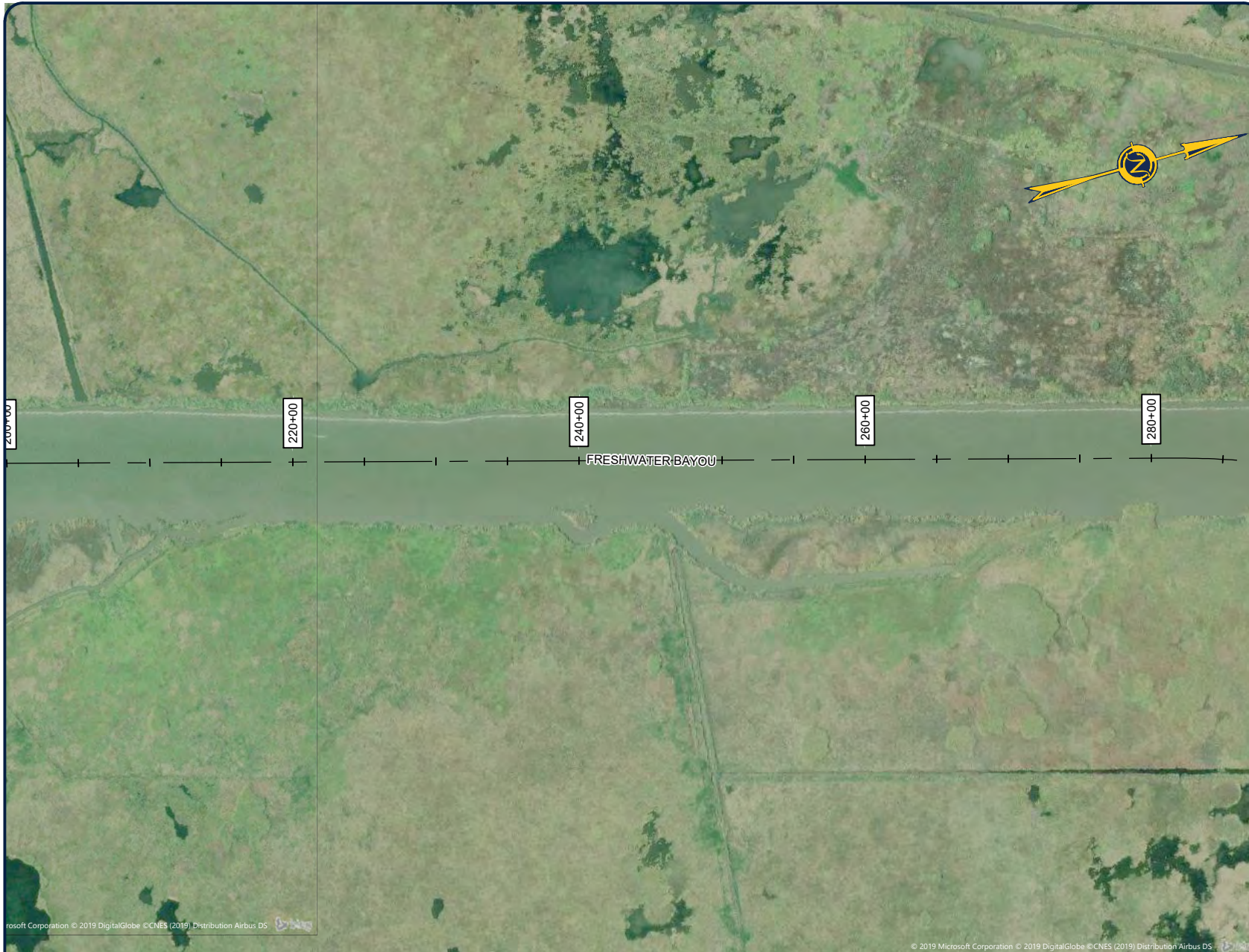

Microsoft Corporation © 2019 DigitalGlobe © CNES (2019) Distribution Airbus DS

© 2019 Microsoft Corporation © 2019 DigitalGlobe © CNES (2019) Distribution Airbus DS

THE IMAGE ABOVE IS A GENERAL REPRESENTATION OF THE WORK AREA, ACTUAL FIELD CONDITIONS MAY DIFFER.

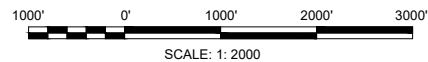

ENGINEERING LLC

Coastal Design & Infrastructure
450 Laurel Street | Suite 1500
Baton Rouge, LA 70801
O: (225) 408-0700 | F: (985) 475-7014

ENGINEERING • PLANNING • ENVIRONMENTAL CONSULTING

REVISIONS

No.	Description	Date

NOT FOR CONSTRUCTION
THIS DOCUMENT IS NOT TO BE USED FOR BIDDING,
RECORDATION, CONVEYANCE, SALES OR AS A BASIS
FOR ESTIMATING.
FOR ISSUANCE OF A PERMIT ONLY.

ACADIANA GULF OF MEXICO
ACCESS CHANNEL
PORT OF IBERIA

SEGMENT 3 DETAILED PLAN VIEW

Project number	39130-1197
Date	APRIL 2020
Designed by	SP
Drawn by	MAC
Checked by	MM
Checked by	OPM
Plot Date	March 27, 2023

22



THE IMAGE ABOVE IS A GENERAL REPRESENTATION OF THE WORK AREA, ACTUAL FIELD CONDITIONS MAY DIFFER.

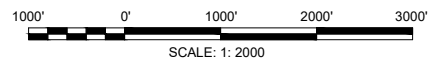

ENGINEERING LLC

Coastal Design & Infrastructure
450 Laurel Street | Suite 1500
Baton Rouge, LA 70801
O: (225) 408-0700 | F: (985) 475-7014

ENGINEERING • PLANNING • ENVIRONMENTAL CONSULTING

REVISIONS

No.	Description	Date

NOT FOR CONSTRUCTION
THIS DOCUMENT IS NOT TO BE USED FOR BIDDING,
RECORDATION, CONVEYANCE, SALES OR AS A BASIS
FOR ESTIMATING.
FOR ISSUANCE OF A PERMIT ONLY.

ACADIANA GULF OF MEXICO
ACCESS CHANNEL
PORT OF IBERIA

SEGMENT 3 DETAILED PLAN VIEW

Project number	39130-1197
Date	APRIL 2020
Designed by	SP
Drawn by	MAC
Checked by	MM
Checked by	OPM
Plot Date	March 27, 2023

23



THE IMAGE ABOVE IS A GENERAL REPRESENTATION OF THE WORK AREA, ACTUAL FIELD CONDITIONS MAY DIFFER.

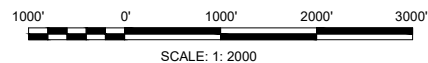

ENGINEERING LLC

Coastal Design & Infrastructure
450 Laurel Street | Suite 1500
Baton Rouge, LA 70801
O: (225) 408-0700 | F: (985) 475-7014

ENGINEERING • PLANNING • ENVIRONMENTAL CONSULTING

REVISIONS

No.	Description	Date

NOT FOR CONSTRUCTION
THIS DOCUMENT IS NOT TO BE USED FOR BIDDING,
NEGOTIATION, CONVEYANCE, SALES OR AS A BASIS
FOR ESTIMATING.
FOR ISSUANCE OF A PERMIT ONLY.

ACADIANA GULF OF MEXICO
ACCESS CHANNEL
PORT OF IBERIA

SEGMENT 3 DETAILED PLAN VIEW

Project number	39130-1197
Date	APRIL 2020
Designed by	SP
Drawn by	MAC
Checked by	MM
Checked by	OPM
Plot Date	March 27, 2023



THE IMAGE ABOVE IS A GENERAL REPRESENTATION OF THE WORK AREA, ACTUAL FIELD CONDITIONS MAY DIFFER.

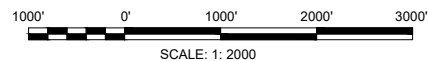

ENGINEERING LLC

Coastal Design & Infrastructure
450 Laurel Street | Suite 1500
Baton Rouge, LA 70801
O: (225) 408-0700 | F: (985) 475-7014

ENGINEERING • PLANNING • ENVIRONMENTAL CONSULTING

REVISIONS

No.	Description	Date

NOT FOR CONSTRUCTION
THIS DOCUMENT IS NOT TO BE USED FOR BIDDING,
RECORDATION, CONVEYANCE, SALES OR AS A BASIS
FOR ESTIMATING.
FOR ISSUANCE OF A PERMIT ONLY.

ACADIANA GULF OF MEXICO
ACCESS CHANNEL
PORT OF IBERIA

SEGMENT 3 DETAILED PLAN VIEW

Project number	39130-1197
Date	APRIL 2020
Designed by	SP
Drawn by	MAC
Checked by	MM
Checked by	OPM
Plot Date	March 27, 2023

25



THE IMAGE ABOVE IS A GENERAL REPRESENTATION OF THE WORK AREA, ACTUAL FIELD CONDITIONS MAY DIFFER.

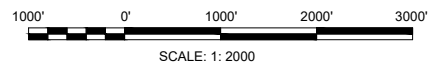

ENGINEERING LLC

Coastal Design & Infrastructure
450 Laurel Street | Suite 1500
Baton Rouge, LA 70801
O: (225) 408-0700 | F: (985) 475-7014

ENGINEERING • PLANNING • ENVIRONMENTAL CONSULTING

REVISIONS

No.	Description	Date

NOT FOR CONSTRUCTION
THIS DOCUMENT IS NOT TO BE USED FOR BIDDING,
RECORDATION, CONVEYANCE, SALES OR AS A BASIS
FOR ESTIMATING.
FOR ISSUANCE OF A PERMIT ONLY.

ACADIANA GULF OF MEXICO
ACCESS CHANNEL
PORT OF IBERIA

SEGMENT 3 DETAILED PLAN VIEW

Project number	39130-1197
Date	APRIL 2020
Designed by	SP
Drawn by	MAC
Checked by	MM
Checked by	OPM
Plot Date	March 27, 2023

26



THE IMAGE ABOVE IS A GENERAL REPRESENTATION OF THE WORK AREA, ACTUAL FIELD CONDITIONS MAY DIFFER.

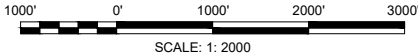

ENGINEERING LLC

Coastal Design & Infrastructure
450 Laurel Street | Suite 1500
Baton Rouge, LA 70801
O: (225) 408-0700 | F: (985) 475-7014

ENGINEERING • PLANNING • ENVIRONMENTAL CONSULTING

REVISIONS

No.	Description	Date

NOT FOR CONSTRUCTION
THIS DOCUMENT IS NOT TO BE USED FOR BIDDING,
RECORDATION, CONVEYANCE, SALES OR AS A BASIS
FOR ESTIMATING.
FOR ISSUANCE OF A PERMIT ONLY.

ACADIANA GULF OF MEXICO
ACCESS CHANNEL
PORT OF IBERIA

SEGMENT 3 DETAILED PLAN VIEW

Project number	39130-1197
Date	APRIL 2020
Designed by	SP
Drawn by	MAC
Checked by	MM
Checked by	OPM
Plot Date	March 27, 2023



THE IMAGE ABOVE IS A GENERAL REPRESENTATION OF THE WORK AREA, ACTUAL FIELD CONDITIONS MAY DIFFER.

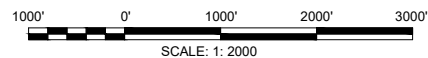

ENGINEERING LLC

Coastal Design & Infrastructure
450 Laurel Street | Suite 1500
Baton Rouge, LA 70801
O: (225) 408-0700 | F: (985) 475-7014

ENGINEERING • PLANNING • ENVIRONMENTAL CONSULTING

REVISIONS

No.	Description	Date

NOT FOR CONSTRUCTION
THIS DOCUMENT IS NOT TO BE USED FOR BIDDING,
RECORDATION, CONVEYANCE, SALES OR AS A BASIS
FOR ESTIMATING.
FOR ISSUANCE OF A PERMIT ONLY.

ACADIANA GULF OF MEXICO
ACCESS CHANNEL
PORT OF IBERIA

SEGMENT 3 DETAILED PLAN VIEW

Project number	39130-1197
Date	APRIL 2020
Designed by	SP
Drawn by	MAC
Checked by	MM
Checked by	OPM
Plot Date	March 27, 2023

28



THE IMAGE ABOVE IS A GENERAL REPRESENTATION OF THE WORK AREA, ACTUAL FIELD CONDITIONS MAY DIFFER.

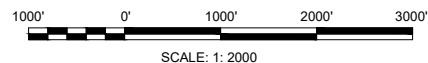

ENGINEERING LLC

Coastal Design & Infrastructure
450 Laurel Street | Suite 1500
Baton Rouge, LA 70801
O: (225) 408-0700 | F: (985) 475-7014

ENGINEERING • PLANNING • ENVIRONMENTAL CONSULTING

REVISIONS

No.	Description	Date

NOT FOR CONSTRUCTION
THIS DOCUMENT IS NOT TO BE USED FOR BIDDING,
RECORDATION, CONVEYANCE, SALES OR AS A BASIS
FOR ESTIMATING.
FOR ISSUANCE OF A PERMIT ONLY.

ACADIANA GULF OF MEXICO
ACCESS CHANNEL
PORT OF IBERIA

SEGMENT 3 DETAILED PLAN VIEW

Project number	39130-1197
Date	APRIL 2020
Designed by	SP
Drawn by	MAC
Checked by	MM
Checked by	OPM
Plot Date	March 27, 2023

29



THE IMAGE ABOVE IS A GENERAL REPRESENTATION OF THE WORK AREA, ACTUAL FIELD CONDITIONS MAY DIFFER.

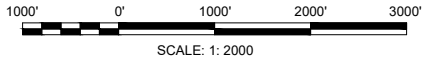

ENGINEERING LLC

Coastal Design & Infrastructure
450 Laurel Street | Suite 1500
Baton Rouge, LA 70801
O: (225) 408-0700 | F: (985) 475-7014

ENGINEERING • PLANNING • ENVIRONMENTAL CONSULTING

REVISIONS

No.	Description	Date

NOT FOR CONSTRUCTION
THIS DOCUMENT IS NOT TO BE USED FOR BIDDING,
RECORDATION, CONVEYANCE, SALES OR AS A BASIS
FOR ESTIMATING.
FOR ISSUANCE OF A PERMIT ONLY.

ACADIANA GULF OF MEXICO
ACCESS CHANNEL
PORT OF IBERIA

SEGMENT 3 DETAILED PLAN VIEW

Project number	39130-1197
Date	APRIL 2020
Designed by	SP
Drawn by	MAC
Checked by	MM
Checked by	OPM
Plot Date	March 27, 2023

30



ENGINEERING LLC

Coastal Design & Infrastructure
450 Laurel Street | Suite 1500
Baton Rouge, LA 70801
O: (225) 408-0700 | F: (985) 475-7014
ENGINEERING • PLANNING • ENVIRONMENTAL CONSULTING

REVISIONS

No.	Description	Date

NOT FOR CONSTRUCTION
THIS DOCUMENT IS NOT TO BE USED FOR BIDDING,
NEGOTIATION, CONVEYANCE, SALES OR AS A BASIS
FOR ESTIMATING.
FOR ISSUANCE OF A PERMIT ONLY.

ACADIANA GULF OF MEXICO
ACCESS CHANNEL
PORT OF IBERIA

SEGMENT 3 DETAILED PLAN VIEW

Project number	39130-1197
Date	APRIL 2020
Designed by	SP
Drawn by	MAC
Checked by	MM
Checked by	OPM
Plot Date	May 5, 2023

31

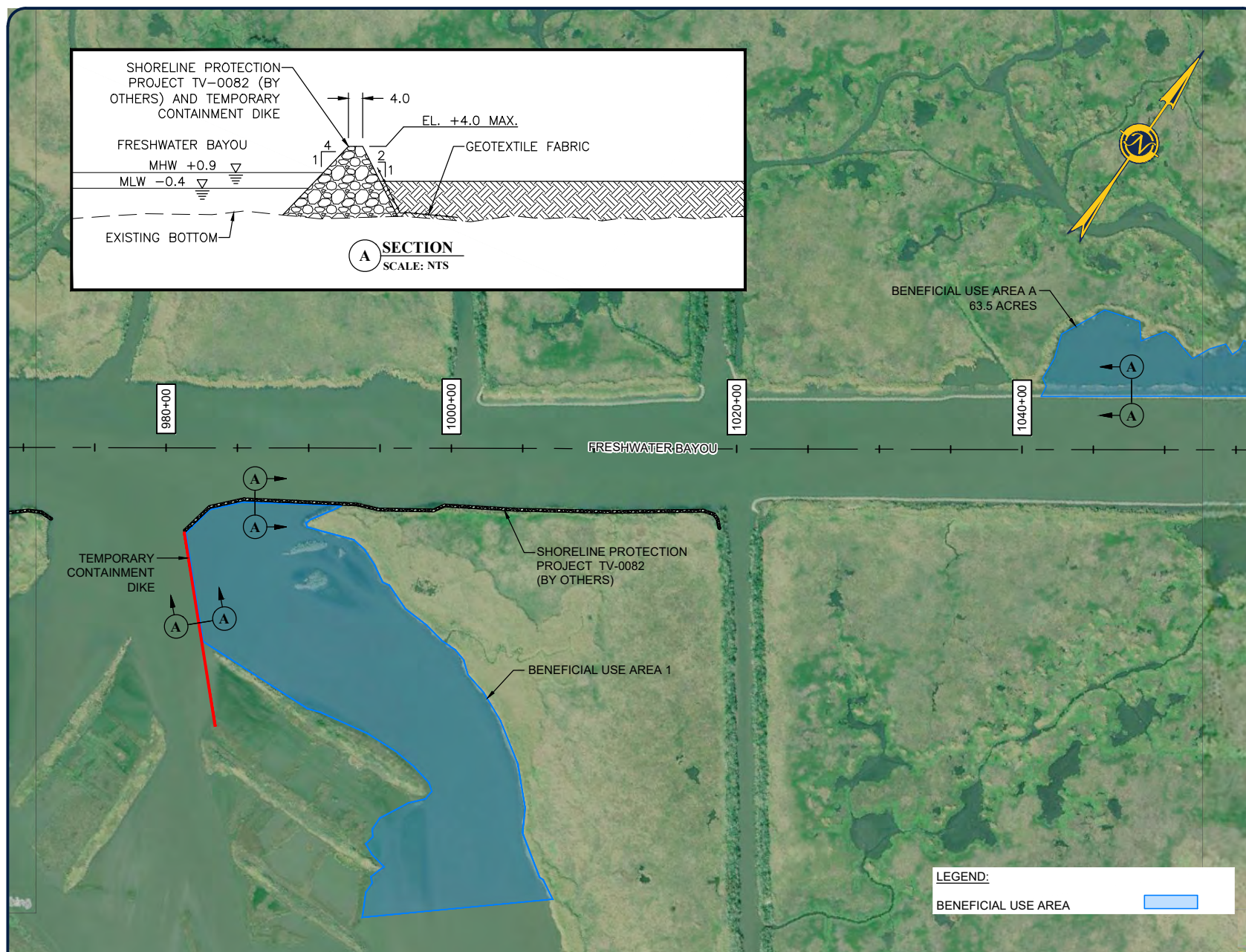
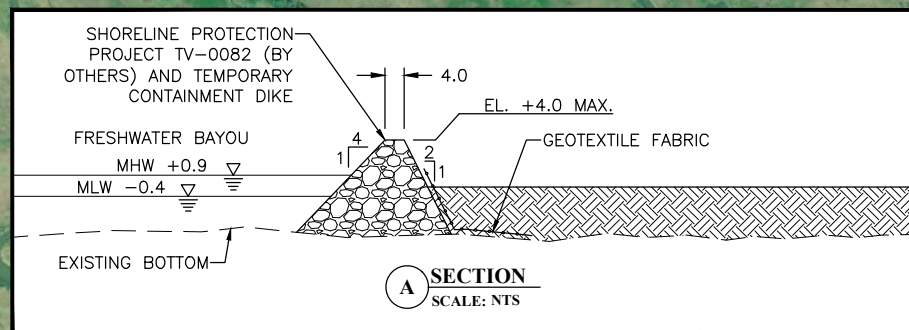

THE IMAGE ABOVE IS A GENERAL REPRESENTATION OF THE WORK AREA, ACTUAL FIELD CONDITIONS MAY DIFFER.

NOTE:

BENEFICIAL USE AREAS:
AREA A = 63.5 ACRES
AREA 1 = 76.2 ACRES

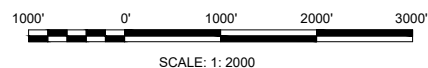



THE IMAGE ABOVE IS A GENERAL REPRESENTATION OF THE WORK AREA, ACTUAL FIELD CONDITIONS MAY DIFFER.

NOTE:

BENEFICIAL USE AREA A = 63.5 ACRES

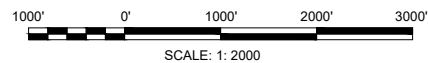

ENGINEERING LLC

Coastal Design & Infrastructure
450 Laurel Street | Suite 1500
Baton Rouge, LA 70801
O: (225) 408-0700 | F: (985) 475-7014
ENGINEERING • PLANNING • ENVIRONMENTAL CONSULTING

REVISIONS

No.	Description	Date

NOT FOR CONSTRUCTION
THIS DOCUMENT IS NOT TO BE USED FOR BIDDING,
RECORDATION, CONVEYANCE, SALES OR AS A BASIS
FOR ESTIMATING.
FOR ISSUANCE OF A PERMIT ONLY.

ACADIANA GULF OF MEXICO
ACCESS CHANNEL
PORT OF IBERIA

SEGMENT 3 DETAILED PLAN VIEW

Project number	39130-1197
Date	APRIL 2020
Designed by	SP
Drawn by	MAC
Checked by	MM
Checked by	OPM
Plot Date	May 5, 2023

32



THE IMAGE ABOVE IS A GENERAL REPRESENTATION OF THE WORK AREA, ACTUAL FIELD CONDITIONS MAY DIFFER.

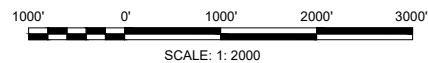

ENGINEERING LLC

Coastal Design & Infrastructure
450 Laurel Street | Suite 1500
Baton Rouge, LA 70801
O: (225) 408-0700 | F: (985) 475-7014

ENGINEERING • PLANNING • ENVIRONMENTAL CONSULTING

REVISIONS

No.	Description	Date

NOT FOR CONSTRUCTION
THIS DOCUMENT IS NOT TO BE USED FOR BIDDING,
RECORDATION, CONVEYANCE, SALES OR AS A BASIS
FOR ESTIMATING.
FOR ISSUANCE OF A PERMIT ONLY.

ACADIANA GULF OF MEXICO
ACCESS CHANNEL
PORT OF IBERIA

SEGMENT 3 DETAILED PLAN VIEW

Project number	39130-1197
Date	APRIL 2020
Designed by	SP
Drawn by	MAC
Checked by	MM
Checked by	OPM
Plot Date	March 27, 2023

33



ENGINEERING LLC

Coastal Design & Infrastructure
450 Laurel Street | Suite 1500
Baton Rouge, LA 70801
O: (225) 408-0700 | F: (985) 475-7014
ENGINEERING • PLANNING • ENVIRONMENTAL CONSULTING

REVISIONS

No.	Description	Date

NOT FOR CONSTRUCTION
THIS DOCUMENT IS NOT TO BE USED FOR BIDDING,
RECORDATION, CONVEYANCE, SALES OR AS A BASIS
FOR ESTIMATING.
FOR ISSUANCE OF A PERMIT ONLY.

ACADIANA GULF OF MEXICO
ACCESS CHANNEL
PORT OF IBERIA

SEGMENT 3 DETAILED PLACEMENT AREA PLAN VIEW

Project number	39130-1197
Date	APRIL 2020
Designed by	SP
Drawn by	MAC
Checked by	MM
Checked by	OPM
Plot Date	May 5, 2023

34



THE IMAGE ABOVE IS A GENERAL REPRESENTATION OF THE WORK AREA, ACTUAL FIELD CONDITIONS MAY DIFFER.

NOTE:

TEMPORARY IMPACTS TO THE WETLANDS / MARSH DUE TO DREDGE
MATERIAL PIPELINE CORRIDOR = 1.03 ACRES
BENEFICIAL USE AREA B = 170.7 ACRES

BENEFICIAL USE AREA B = 170.73 ACRES

1500' 0' 1500' 3000' 4500'
SCALE: 1: 3000



ENGINEERING LLC

Coastal Design & Infrastructure
450 Laurel Street | Suite 1500
Baton Rouge, LA 70801
O: (225) 408-0700 | F: (985) 475-7014
ENGINEERING • PLANNING • ENVIRONMENTAL CONSULTING

REVISIONS

No.	Description	Date

NOT FOR CONSTRUCTION
THIS DOCUMENT IS NOT TO BE USED FOR BIDDING,
RECORDATION, CONVEYANCE, SALES OR AS A BASIS
FOR ESTIMATING.
FOR ISSUANCE OF A PERMIT ONLY.

ACADIANA GULF OF MEXICO
ACCESS CHANNEL
PORT OF IBERIA

SEGMENT 3 DETAILED PLACEMENT AREA PLAN VIEW

Project number	39130-1197
Date	APRIL 2020
Designed by	SP
Drawn by	MAC
Checked by	MM
Checked by	OPM
Plot Date	May 5, 2023

35



THE IMAGE ABOVE IS A GENERAL REPRESENTATION OF THE WORK AREA, ACTUAL FIELD CONDITIONS MAY DIFFER.

NOTE:

BENEFICIAL USE AREAS:
AREA A = 63.5 ACRES
AREA 1 = 76.2 ACRES

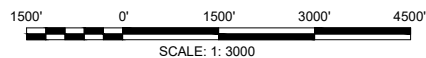



ENGINEERING LLC

Coastal Design & Infrastructure
450 Laurel Street | Suite 1500
Baton Rouge, LA 70801
O: (225) 408-0700 | F: (985) 475-7014
ENGINEERING • PLANNING • ENVIRONMENTAL CONSULTING

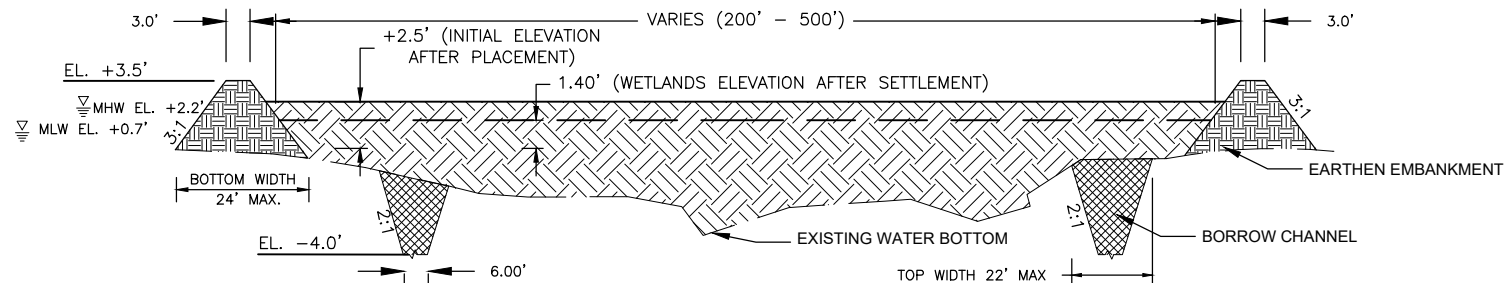

TYPICAL MARSH CREATION SECTION

SCALE: N.T.S.

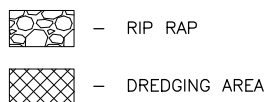
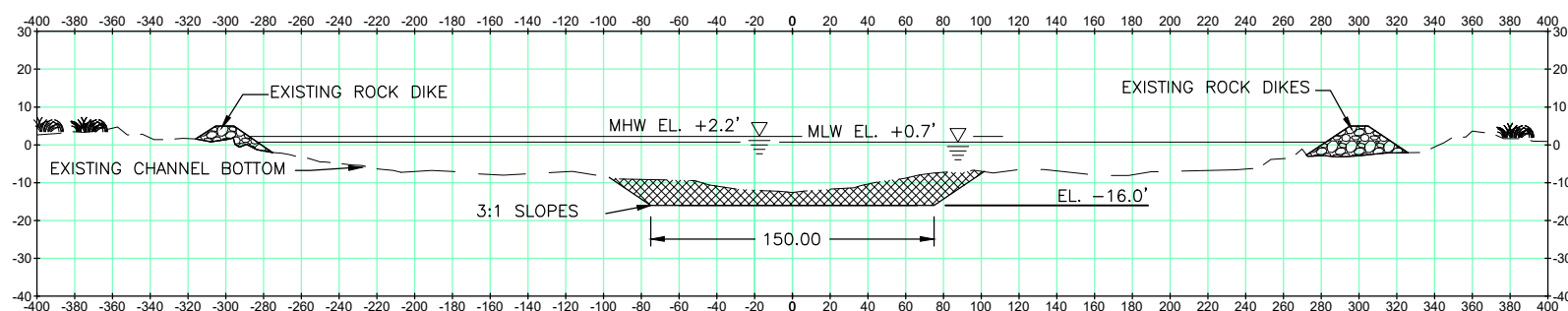

TYPICAL DREDGING SECTION: FRESHWATER BAYOU

VERTICAL SCALE = 1:50

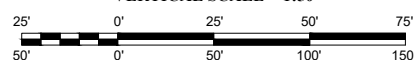

HORIZONTAL SCALE = 1:100

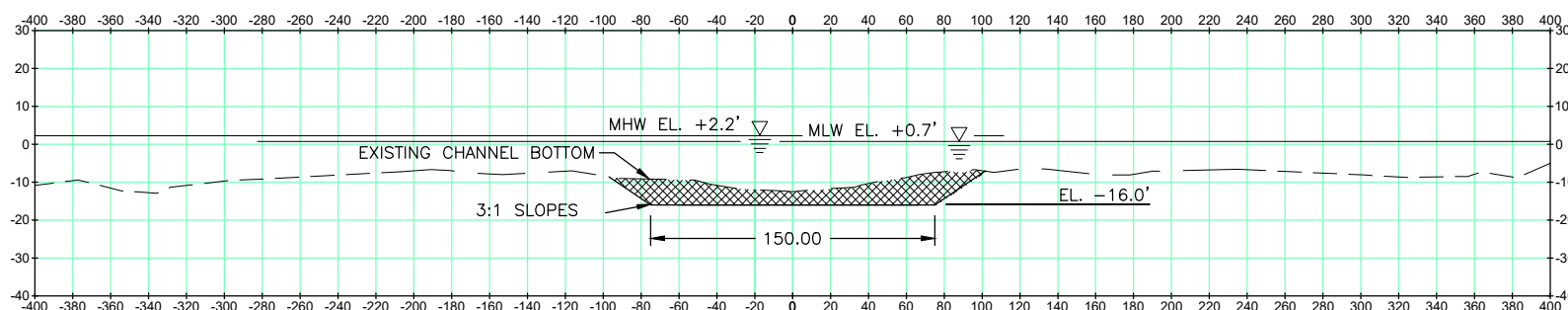

TYPICAL DREDGING SECTION: BAR CHANNEL

VERTICAL SCALE = 1:50

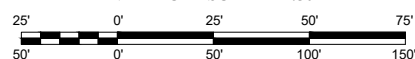

HORIZONTAL SCALE = 1:100

REVISIONS

No.	Description	Date

NOT FOR CONSTRUCTION
THIS DOCUMENT IS NOT TO BE USED FOR BIDDING,
NEGOTIATION, CONVEYANCE, SALES OR AS A BASIS
FOR ESTIMATING.
FOR ISSUANCE OF A PERMIT ONLY.

ACADIANA GULF OF MEXICO
ACCESS CHANNEL
PORT OF IBERIA

SEGMENT 3 TYPICAL CROSS SECTIONS

Project number	39130-1197
Date	APRIL 2020
Designed by	SP
Drawn by	MAC
Checked by	MM
Checked by	OPM
Plot Date	March 27, 2023

36

DREDGING AND EXCAVATION VOLUMES			
SEGMENT	MATERIAL DREDGED FROM CHANNEL (CY)	MATERIAL EXCAVATED FOR CONTAINMENT BERM (CY)	MATERIAL TYPE
1 (COMMERCIAL CANAL)	1,327,200	0	PRIMARILY SILT WITH CLAY AND SOME SAND
2 (GIWW)	0	0	NO DREDGING
3 (FRESHWATER BAYOU AND BYPASS CHANNEL)	1,698,705	149,625	GOOD AMOUNT OF SAND WITH CLAY AND SOME SILT
TOTAL	3,025,905 CY	149,625 CY	

ACREAGE CREATED		
SEGMENT	MARSH (AC)	UPLANDS (AC)
1 (COMMERCIAL CANAL)	950 (NOURISHMENT AND BACKFILL ^{5,6})	13 (POND)
2 (GIWW)	0	0
3 (FRESHWATER BAYOU AND BYPASS CHANNEL)	303.7 (NOTE 7)	0

PLACEMENT AREA CAPACITY			
SEGMENT	MARSH CREATION (CY)	UPLAND PLACEMENT (CY)	CHANNEL BANK PLACEMENT (CY)
1 (COMMERCIAL CANAL)	910,550 (NOURISHMENT)	322,100	94,550
2 (GIWW)	0	0	0
3 (FRESHWATER BAYOU)	5,514,000	0	0

NOTES:

1. DEPOSITION OF DREDGED MATERIAL FOR MARSH CREATION AREAS IN SEGMENT 3 WILL BE ENABLED BY DREDGE DISPOSAL PIPES IN CONJUNCTION WITH THE HYDRAULIC DREDGE.
2. A 12-INCH DREDGE LINE/PIPE WILL BE USED TO CONVEY THE DREDGED MATERIAL TO THE MARSH CREATION SITES. THE DREDGE LINES WILL BE PLACED ON THE EXISTING MARSH SURFACE AND FLOATED ON THE WATERWAYS.
3. NO DREDGING ACTIVITY WILL TAKE PLACE IN GIWW (SEGMENT 2) AS RECENT SURVEYS INDICATE AVAILABILITY OF REQUIRED DEPTH OF (-) 16 FT.
4. THE VOLUME FOR OMEGA SLIP (29,500 CY) HAS BEEN ASSUMED IN ABSENCE OF ACTUAL SURVEYS/ DATA
5. 46.8 ACRES WILL BE UTILIZED FOR PLACEMENT OF MATERIAL IN THE LOWER COMMERCIAL CANAL SEGMENT.
6. THE MATERIAL DREDGED FROM THE UPPER COMMERCIAL CANAL WILL BE USED TO BACKFILL PIPELINE CANALS TO CREATE ±3.0 ACRES AND NOURISH ±947 ACRES OF MARSH.
7. 303.7 ACRES - MARSH CREATION SITES. ~310.4 ACRES FOR BENEFICIAL USE AREA - OPEN DISCHARGE.



ENGINEERING LLC

Coastal Design & Infrastructure
450 Laurel Street | Suite 1500
Baton Rouge, LA 70801
O: (225) 408-0700 | F: (985) 475-7014
ENGINEERING • PLANNING • ENVIRONMENTAL CONSULTING

REVISIONS

No.	Description	Date

NOT FOR CONSTRUCTION
THIS DOCUMENT IS NOT TO BE USED FOR BIDDING,
NEGOTIATION, CONVEYANCE, SALES OR AS A BASIS
FOR ESTIMATING.
FOR ISSUANCE OF A PERMIT ONLY.

ACADIANA GULF OF MEXICO
ACCESS CHANNEL
PORT OF IBERIA

DREDGE MATERIAL QUANTITIES

Project number	39130-1197
Date	APRIL 2020
Designed by	SP
Drawn by	MAC
Checked by	MM
Checked by	OPM
Plot Date	May 5, 2023

37

PLACEMENT AREA CAPACITY		
SEGMENT	PLACEMENT AREA	PLACEMENT AREA VOLUME (CY)
INNER PORT AND COMMERCIAL CANAL 1,327,200 CY	INNER PORT CANAL	484,675
	UPPER COMMERCIAL CANAL	747,975
	LOWER COMMERCIAL CANAL	94,550
GIWW 0.00 CY	-----	0
FRESHWATER BAYOU 1,585,000	MARSH CREATION (303 AC.)	687,409
	BENEFICIAL USE AREAS (310.4 AC.)	462,397

NOTES:

1. VOLUME OF MATERIAL FOR COMMERCIAL CANAL SEGMENT ARE DERIVED FROM RECENT SURVEY DATA
2. NO DREDGING ACTIVITY WILL TAKE PLACE IN GIWW (SEGMENT 2) AS RECENT SURVEYS INDICATE AVAILABILITY OF REQUIRED DEPTH OF (-) 16 FT.
3. TOTAL OPEN WATER MARSH CREATION AREA AVAILABLE IN FRESHWATER BAYOU (SEGMENT 3) IS 1,911 ACRES (POI FEASIBILITY REPORT, 2006) OF WHICH ONLY 303.7 ACRES ARE PROPOSED TO BE CREATED BASED ON THE VOLUME OF MATERIAL DREDGED FROM SEGMENT 3.



ENGINEERING LLC

Coastal Design & Infrastructure
450 Laurel Street | Suite 1500
Baton Rouge, LA 70801
O: (225) 408-0700 | F: (985) 475-7014
ENGINEERING • PLANNING • ENVIRONMENTAL CONSULTING

REVISIONS

No.	Description	Date

NOT FOR CONSTRUCTION
THIS DOCUMENT IS NOT TO BE USED FOR BIDDING,
NEGOTIATION, CONVEYANCE, SALES OR AS A BASIS
FOR ESTIMATING.
FOR ISSUANCE OF A PERMIT ONLY.

ACADIANA GULF OF MEXICO
ACCESS CHANNEL
PORT OF IBERIA

DREDGE MATERIAL
QUANTITIES

Project number	39130-1197
Date	APRIL 2020
Designed by	SP
Drawn by	MAC
Checked by	MM
Checked by	OPM
Plot Date	May 5, 2023

38



ENGINEERING LLC

Coastal Design & Infrastructure
450 Laurel Street | Suite 1500
Baton Rouge, LA 70801
O: (225) 408-0700 | F: (985) 475-7014
ENGINEERING • PLANNING • ENVIRONMENTAL CONSULTING

REVISIONS

No.	Description	Date

NOT FOR CONSTRUCTION
THIS DOCUMENT IS NOT TO BE USED FOR BIDDING,
RECORDATION, CONVEYANCE, SALES OR AS A BASIS
FOR ESTIMATING.
FOR ISSUANCE OF A PERMIT ONLY.

ACADIANA GULF OF MEXICO
ACCESS CHANNEL
PORT OF IBERIA



SEGMENT 1: COMMERCIAL CANAL PLACEMENT AREA AND ACCESS ROUTE DETAILS

Project number	39130-1197
Date	APRIL 2020
Designed by	SP
Drawn by	MAC
Checked by	MM
Checked by	OPM
Plot Date	March 27, 2023

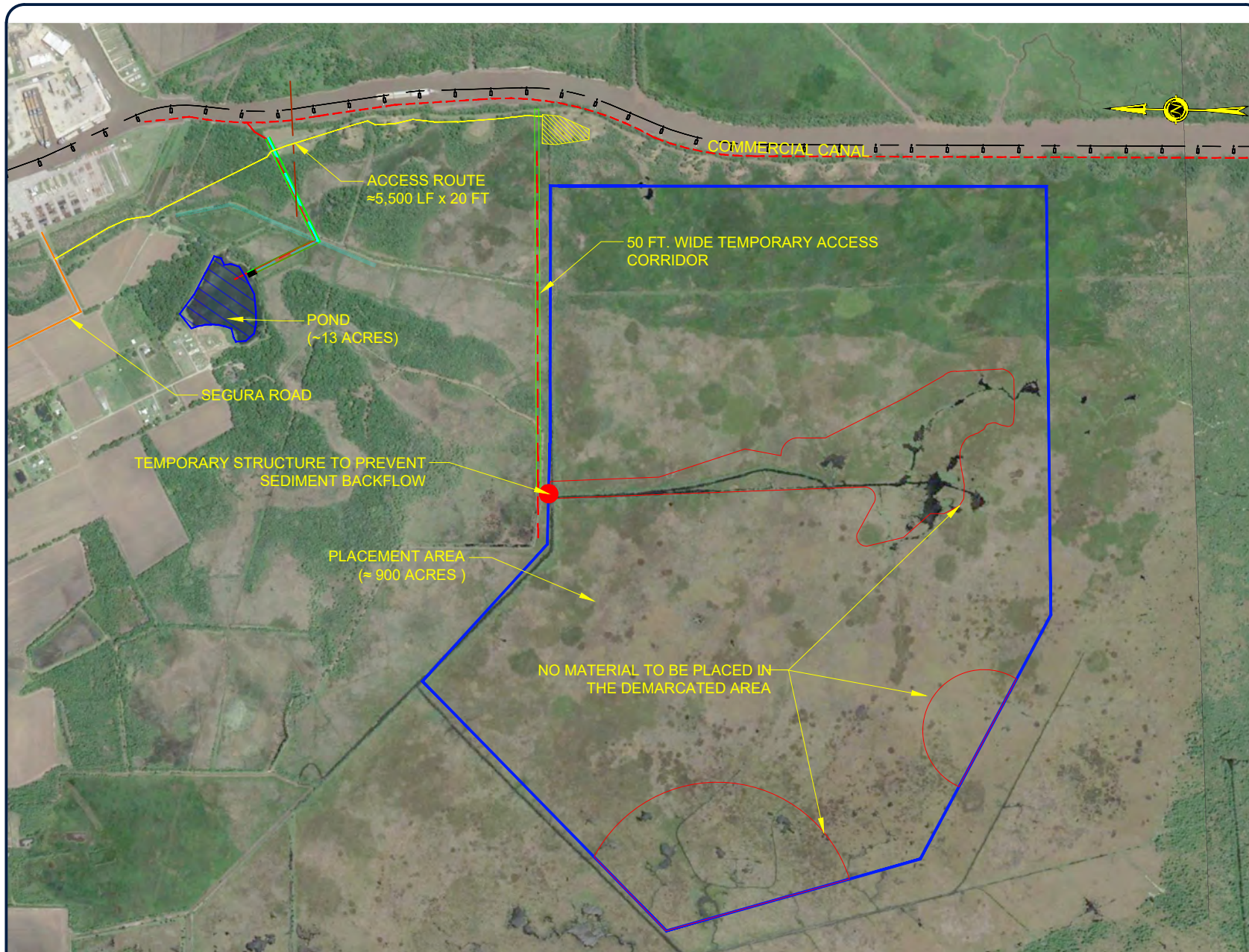
39



THE IMAGE ABOVE IS A GENERAL REPRESENTATION OF THE WORK AREA, ACTUAL FIELD CONDITIONS MAY DIFFER.

-  PLACEMENT AREA (≈900 ACRES)
-  DREDGE PIPELINE

NOTES:

1. NO SPOIL WILL BE PLACED IN THE FORESTED WETLANDS DURING ANY PHASE OF THE PROPOSED ACTIVITIES.
2. THICKNESS OF MATERIAL WILL BE PLACED IN THE CELLS WILL BE APPROXIMATELY 0.5 FT.
3. THE ACCESS ROUTE FOR THE UPPER COMMERCIAL CANAL PLACEMENT AREA WILL BE THROUGH THE EXISTING DRAINAGE CANAL

SCALE: NTS

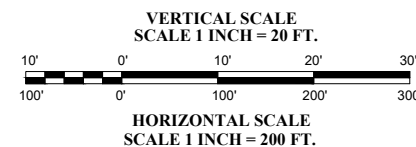
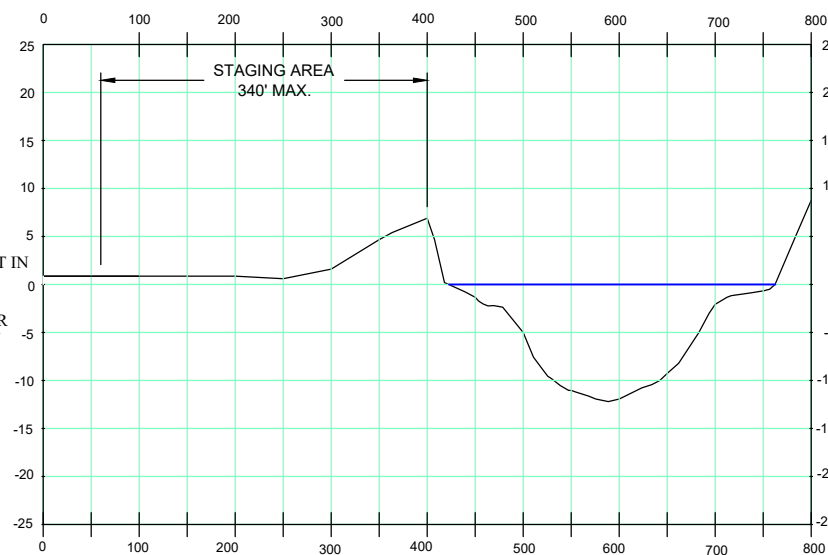

NOTE:
WIDTH OF THE STAGING AREA VARIES
BETWEEN 120 FT TO 340 FT.

STAGING AREA = 3.40 ACRES (APPROX.)

NO TREE CLEARING WILL BE CARRIED OUT IN
THE STAGING AREA.

THE STAGING AREA WILL BE UTILIZED FOR
STORING EQUIPMENTS AND MATERIAL ON
SITE DURING DREDGING AND PLACEMENT
ACTIVITIES.



ENGINEERING LLC

Coastal Design & Infrastructure
450 Laurel Street | Suite 1500
Baton Rouge, LA 70801
O: (225) 408-0700 | F: (985) 475-7014

ENGINEERING • PLANNING • ENVIRONMENTAL CONSULTING

REVISIONS

No.	Description	Date

NOT FOR CONSTRUCTION
THIS DOCUMENT IS NOT TO BE USED FOR BIDDING,
RECORDATION, CONVEYANCE, SALES OR AS A BASIS
FOR ESTIMATING.
FOR ISSUANCE OF A PERMIT ONLY.

ACADIANA GULF OF MEXICO
ACCESS CHANNEL
PORT OF IBERIA

STAGING AREA

Project number	39130-1197
Date	APRIL 2020
Designed by	SP
Drawn by	MAC
Checked by	MM
Checked by	OPM
Plot Date	March 27, 2023

40