

JOINT PUBLIC NOTICE

October 7, 2019

U.S. Army Corps of Engineers
New Orleans District
Attn: Regulatory Branch
7400 Leake Avenue
New Orleans, LA 70118

State of Louisiana
Department of Environmental Quality
Attn: Water Quality Certifications
Post Office Box 4313
Baton Rouge, LA 70821-4313

Project Manager:
Michael H. Herrmann
(504) 862-1954/ (504) 862-2574 fax
michael.h.herrmann@usace.army.mil
Application # MVN-2019-00932-WLL

Project Manager:
Elizabeth Hill
(225) 219-3225
WQC Application Number:
WQC 191002-02

Interested parties are hereby notified that a permit application has been received by the New Orleans District of the U.S. Army Corps of Engineers pursuant to: [X] Section 10 of the Rivers and Harbors Act of March 3, 1899 (30 Stat. 1151; 33 U.S.C. 403); and/or [X] Section 404 of the Clean Water Act (86 Stat. 816; 33 U.S.C. 1344).

Application has also been made to the Louisiana Department of Environmental Quality for a Water Quality Certification (WQC) in accordance with statutory authority contained in La. R.S. 30:2074(A)(3) and provisions of Section 401 of the Clean Water Act (P.L. 95-217; 33 U.S.C. 1341).

WHARF, BULKHEAD AND BOAT RAMP IN TERREBONNE PARISH, LOUISIANA

Name of Applicant: Jacob Adams, 559 Aragon Rd. Montegut, LA 70377.

Location of Work: The project is located on Bayou Terrebonne at 559 Aragon Rd., in the Town of Montegut, in Terrebonne Parish, LA as shown on the attached drawings. (29 30 42, -90 34 00) within the Terrebonne Bay Watershed.

Character of Work: Construct a 148-linear foot bulkhead with 100 cubic yards of backfill, a cement boat ramp and a 78-foot wide covered wharf by 30-feet channelward, all for private, recreational use. Project impacts will include fill and wooden structures over approximately 0.02 acres of waterbottoms. No impacts to jurisdictional wetlands are proposed; therefore, a mitigation plan was not required.

The comment period for the Department of the Army (DA) permit application and the Louisiana Department of Environmental Quality WQC will close **20 days** from the date of this joint public notice. Written comments, including suggestions for modifications or objections to the proposed work, stating reasons thereof, are being solicited from anyone having interest in this DA permit and WQC request and must be mailed, so as to be received before or by the last day of the comment period. Letters concerning the DA permit application must reference the applicant's name and the DA Permit Number, and be mailed to the U.S. Army Corps of Engineers at the address above. Similar letters concerning the WQC must reference the applicant's name and the WQC Number and be mailed to the Louisiana Department of Environmental Quality at the address above. Individuals or parties may request an extension of

time in which to comment on the proposed work by writing or e-mailing the Project Manager listed above. Any request must be specific and substantively supportive of the requested extension, and received by this office prior to the end of the initial comment period. The Section Chief will review the request and the requestor will be promptly notified of the decision to grant or deny the request. If granted, the time extension will be continuous to the initial comment period and, inclusive of the initial comment period, will not exceed a total of 30 calendar days.

The application for this proposed project is on file with the Louisiana Department of Environmental Quality and may be examined weekdays between 8:00 a.m. and 4:30 p.m. Copies may be obtained upon payment of costs of reproduction.

Corps of Engineers Permit Criteria

The decision whether to issue a permit will be based on an evaluation of the probable impacts, including cumulative impacts of the proposed activity on the public interest. That decision will reflect the national concern for both protection and utilization of important resources. The benefit which reasonably may be expected to accrue from the proposal must be balanced against its reasonably foreseeable detriments. All factors which may be relevant to the proposal will be considered, including the cumulative effects thereof; among these being: conservation, economics, aesthetics, general environmental concerns, wetlands, historic properties, fish and wildlife values, flood hazards, floodplain values, land use, navigation, shoreline erosion and accretion, recreation, water supply and conservation, water quality, energy needs, safety, food and fiber production, mineral needs, considerations of property ownership and, in general, the needs and welfare of the people.

The U.S. Army Corps of Engineers is soliciting comments from the public, federal, state, and local agencies and officials, Indian Tribes, and other interested parties in order to consider and evaluate the impacts of this proposed activity. Any comments received will be considered by the U.S. Army Corps of Engineers to determine whether to make, modify, condition, or deny a permit for this proposal. To make this decision, comments are used to assess impacts on endangered species, historic properties, water quality, general environmental effects, and other public interest factors listed above. Comments are used in the preparation of an Environmental Assessment and/or an Environmental Impact Statement pursuant to the National Environmental Policy Act. Comments are also used to determine the need for a public hearing and to determine the overall public interest of the proposed activity.

The New Orleans District is unaware of properties listed on the National Register of Historic Places near the proposed work. The possibility exists that the proposed work may damage or destroy presently unknown archeological, scientific, prehistorical, historical sites, or data. Copies of this public notice are being sent to the State Archeologist and State Historic Preservation Officer regarding potential impacts to cultural resources.

Our initial finding is that the proposed work would not affect any species nor affect any habitat designated as critical to the survival and recovery of such species, listed as endangered by the U.S. Department of Commerce. Based on the South Louisiana **Standard Local Operating Procedure for Endangered Species (SLOPES)**, as signed on October 22, 2014, between the U.S. Army Corps of Engineers, New Orleans and the U.S. Fish and Wildlife Service, it has been determined that no known Threatened or Endangered Species will be affected by this proposal.

This notice initiates the Essential Fish Habitat (EFH) consultation requirements of the

Magnuson-Stevens Fishery Conservation and Management Act. The applicant's proposal would result in the destruction or alteration of 0.02 acres of possible EFH utilized by various life stages of red drum and penaeid shrimp. Our initial determination is that the proposed action would not have a substantial adverse impact on EFH or federally managed fisheries in the Gulf of Mexico. Our final determination relative to project impacts and the need for mitigation measures is subject to review by and coordination with the National Marine Fisheries Service.

If the proposed work involves deposits of dredged or fill material into navigable waters, the evaluation of the probable impacts will include the application of guidelines established by the Administrator of the U.S. Environmental Protection Agency. Also, a certification that the proposed activity will not violate applicable water quality standards will be required from the Louisiana Department of Environmental Quality before a permit is issued.

Any person may request, in writing, within the comment period specified in this notice, that a public hearing be held to consider this application. Requests for public hearings shall state, with particularity, the reasons for holding a public hearing.

You are invited to communicate the information contained in this notice to any other parties whom you deem likely to have interest in the matter.

Enclosure

Darrell S. Barbara
Chief, Western Evaluation Section
Regulatory Branch

Lat. 29° 30' 42" N / Long. 90° 34' 00" W

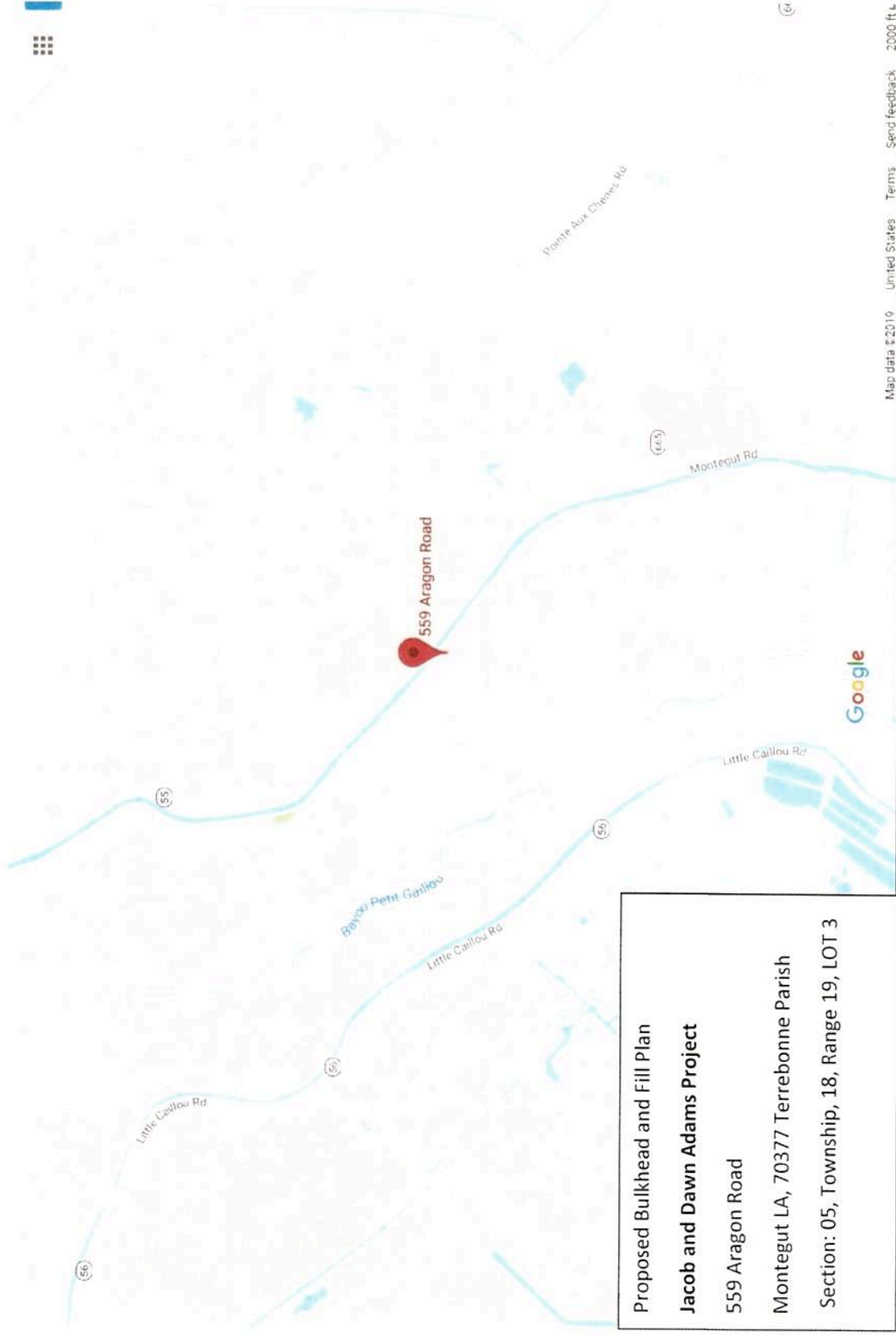

Lat. 29° 30' 42" N / Long. 90° 34' 00" W



Proposed Bulkhead and Fill Plan
Jacob and Dawn Adams Project
559 Aragon Road
Montegut LA, 70377 Terrebonne Parish
Section: 05, Township, 18, Range 19, LOT 3
, Parcel R0631233

Lat. 29° 30' 42" N / Long. 90° 34' 00" W North Arrow

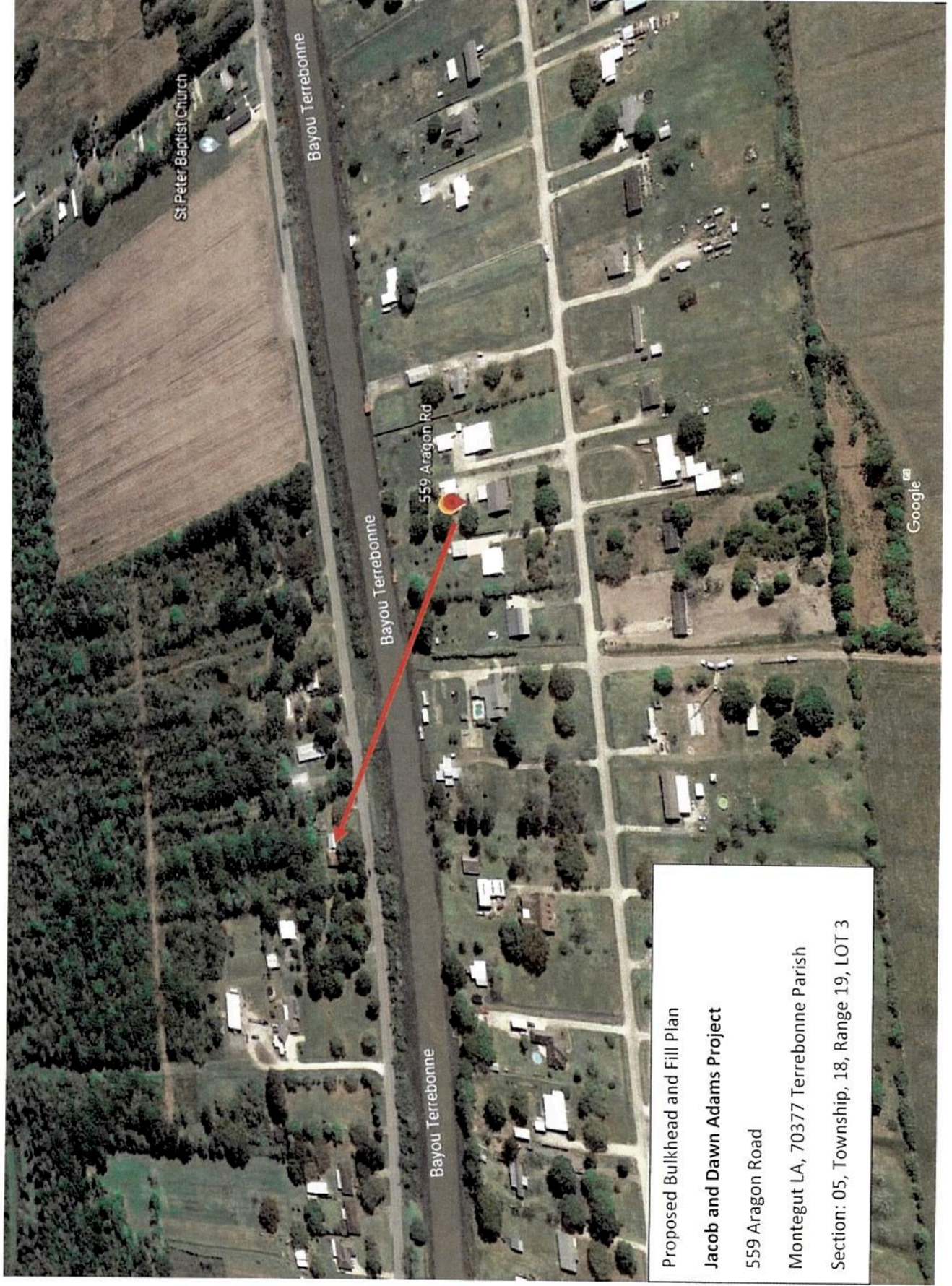

Proposed Bulkhead and Fill Plan
Jacob and Dawn Adams Project
559 Aragon Road
Montegut LA, 70377 Terrebonne Parish
Section: 05, Township, 18, Range 19, LOT 3

The screenshot displays the TPGC Web Map interface. At the top, there's a navigation bar with the logo and address: "TPGC Web Map | * | Designed by Morris P. Hebert, Inc.". Below this is a search bar containing "559 Aragon Rd, Montegut, LA, 70377". The main map area shows an aerial photograph of a flooded residential area. A blue line indicates a measured distance across the water, which is displayed as "65 Feet (US)" in a white box. The map has a grid overlay. On the right side, there are several buildings and trees. In the bottom left corner, there are zoom controls (+, -, Home, Full Screen). In the bottom right corner, there is a text overlay providing project details:

- Proposed Bulkhead and Fill Plan**
- Jacob and Dawn Adams Project**
- 559 Aragon Road**
- Montegut LA, 70377 Terrebonne Parish**
- Section: 05, Township, 18, Range**

Proposed Bulkhead and Fill Plan
Jacob and Dawn Adams Project
559 Aragon Road
Montegut LA, 70377 Terrebonne
Parish
Section: 05, Township, 18, Range

Lat. 29° 30' 42" N / Long. 90° 34' 00" W



LAT 29° 30' 42" N
 LONG 90° 34' 00" W

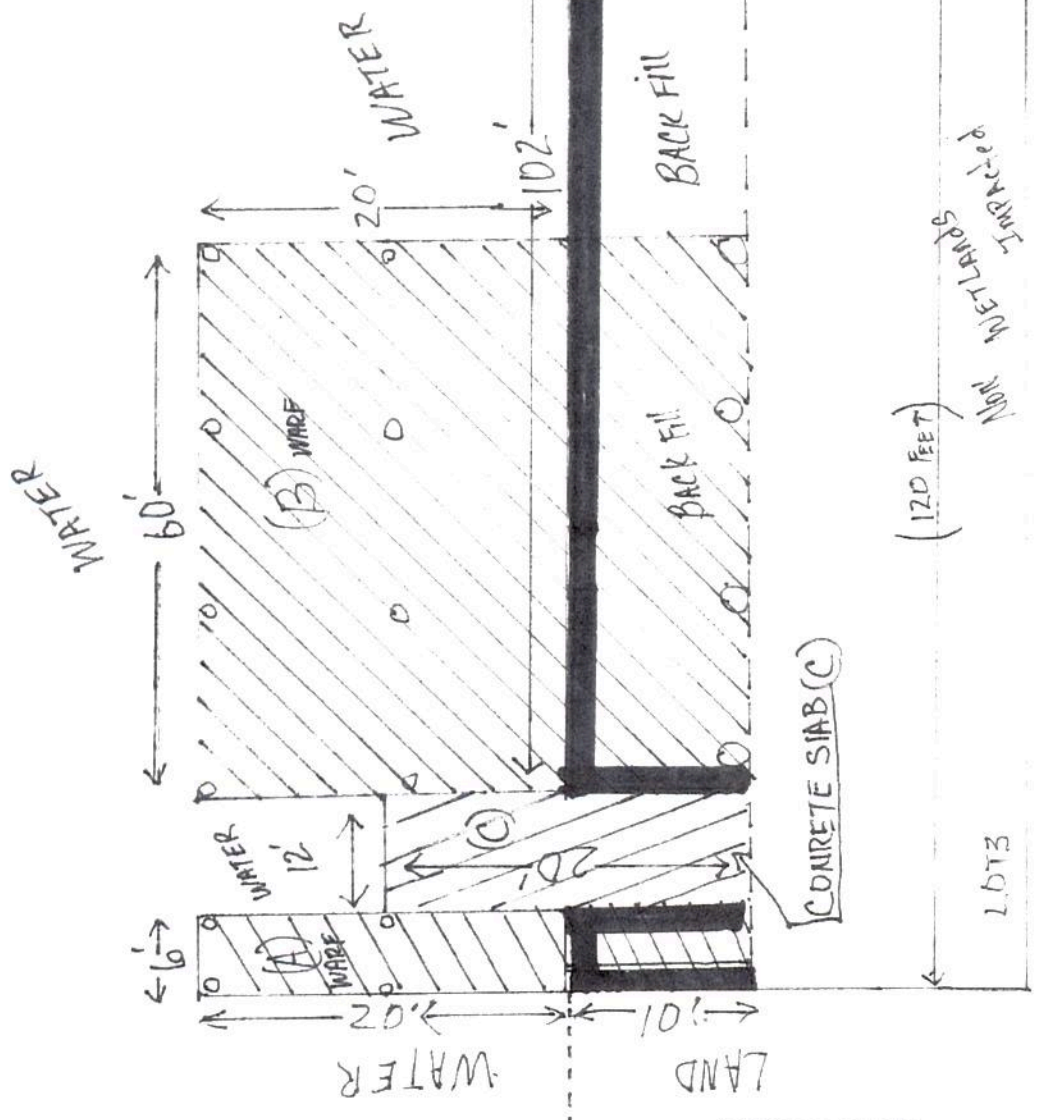

PURPOSED BULKHEAD
 $10' + 10' + 10' + 6' + 102' =$
 $148' \pm 1' \approx 148 \text{ FEET}$

SACOB AND DAWAI
 ADAMS
 P20190693
 559 ARAGON RD
 MONTEGUT LA
 70377 2073
 SEC: 05 RANGE 19
 TOWN: 18

0	10	20	30	40	50	60	70	80	90	100	110	120
1	1	1	1	1	1	1	1	1	1	1	1	1

SCALE 1" = 20'

PURPOSE CONCRETE
 SLAB KEY (C)

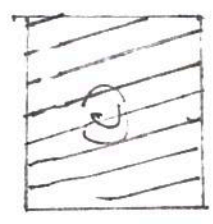

PURPOSED
 WARF KEY (A+B)

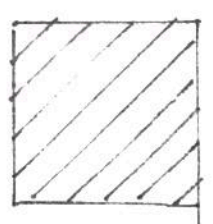

A+B

A hand-drawn floor plan of a house. The overall dimensions are 10' wide and 20' deep. The plan includes a front porch (10' x 20'), a living room (10' x 20'), a kitchen (10' x 20'), a dining room (10' x 20'), a bathroom (10' x 20'), and a bedroom (10' x 20'). The plan also shows a central hallway and a rear porch. Dimensions are marked with arrows and text. Labels include 'Living Room', 'Kitchen', 'Dining Room', 'Bathroom', 'Bedroom', 'HALL', 'Porch', 'Back 2'', and 'Back 1''. The plan is drawn on a grid with dashed lines.

101

$$\frac{3.9}{1} \text{ MHW} \quad \frac{0.2}{1} \text{ MLWT}$$

PROPOSED Permanent
Backfill Area

CROSS SECTION

Scale: 4" = 10'

P20190693

29° 30' 42" N
90° 34' 00" W

WARF COVER

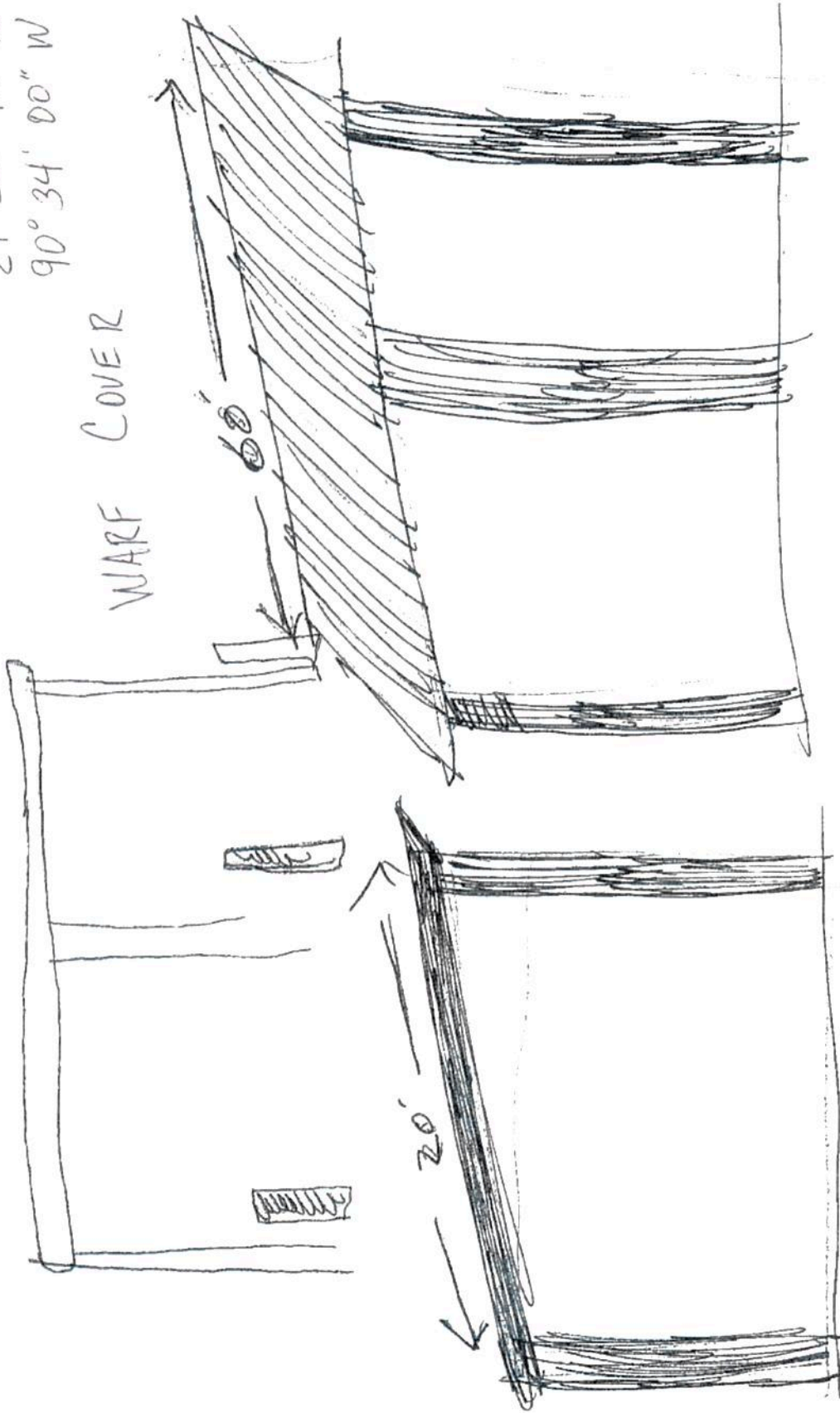

Jacob and Dawn Adams Project P20190693

Section: 05, Township 13,
Range: 19 LOT 3
Parcel RD63/233

SCALE: 20mm = 10'D



TO : Department of Natural Resources Office of Coastal Management

In Reference to Coastal use Permit Application P20190693

I Jacob Michael Adams acknowledge the below requirements and will adhere to these requirements.

1. As-built drawings and/or plats shall have written on them the date of completion of said activities and shall be submitted to the Louisiana Department of Natural Resources, Office of Coastal Management, P. O. Box 44487, Baton Rouge, LA 70804-4487 within 30 days following project completion.
2. All structures built under the authorization and conditions of this permit shall be removed from the site within 120 days of abandonment of the facilities for the herein permitted use, or when these structures fall into a state of disrepair such that they can no longer function as intended. This condition does not preclude the necessity for revising the current permit or obtaining a separate Coastal Use Permit, should one be required, for such removal activities.
3. Structures must also be marked/lighted in accordance with U. S. Coast Guard regulations.
4. In order to ensure the safety of all parties, the permittee shall contact the Louisiana One Call System (1-800-272-3020) a minimum of 48 hours prior to the commencement of any excavation (digging, dredging, jetting, etc.) or demolition activity.

X

Jacob M. Adams
Sincerely