

JOINT PUBLIC NOTICE

April 13, 2020

United States Army Corps of Engineers
New Orleans District
Regulatory Branch
7400 Leake Avenue
New Orleans, Louisiana 70118

(504) 862-1288
Project Manager
Zachary Steinkoenig
zachary.j.steinkoenig@usace.army.mil
MVN 2019-00371-CF

State of Louisiana
Department of Environmental Quality
Water Permits Division
Post Office Box 4313
Baton Rouge, Louisiana 70821-4313

(225) 219-3225
Project Manager
Elizabeth Hill
WQC Application Number
WQC #200406-02

Interested parties are hereby notified that a permit application has been received by the New Orleans District of the US Army Corps of Engineers pursuant to: [X] Section 10 of the Rivers and Harbors Act of March 3, 1899 (30 Stat. 1151; 33 USC 403), [X] Section 404 of the Clean Water Act (86 Stat. 816; 33 USC 1344), and [X] Section 14 of the Rivers and Harbors Act of March 3, 1899.

Application has also been made to the Louisiana Department of Environmental Quality for a Water Quality Certification (WQC) in accordance with statutory authority contained in LRS 30:2074 A(3) and provisions of Section 401 of the Clean Water Act.

PROPOSED CONSTRUCTION OF A BULKHEAD AT PORT FOURCHON WITHIN BAYOU LAFOURCHE IN LAFOURCHE PARISH

NAME OF APPLICANT: GREATER LAFOURCHE PORT COMMISSION , c/o Angelette Picciola, LLC, 13379 Louisiana 3235, Larose, Louisiana 70373.

LOCATION OF WORK: Bayou Lafourche, Latitude 29.120278, Longitude -90.212222, Port Fourchon, Louisiana, Lafourche Parish, within the Barataria Basin in hydrologic unit (HUC 08090301), as shown in the attached drawings.

CHARACTER OF WORK: The applicant has requested a Department of the Army authorization to deposit fill to construct and maintain a bulkhead along Bayou Lafourche and an E-Slip at Port Fourchon. Approximately 6,170 cubic yards of mixed lightweight aggregate and limestone fill be hauled in and deposited to achieve bulkhead stability requirements. The proposed bulkhead will extend out 5 feet into the E-Slip and Bayou Lafourche. It is anticipated that the proposed action would have no impacts on wetlands.

The applicant is claiming that the proposed project has been designed for the minimal amount of clearance needed for construction of the new bulkhead to minimize direct and secondary adverse impacts to the maximum extent practicable. Any further reduction in

the size of the bulkhead or the placement of the bulkhead land side would jeopardize the integrity of the worksite. The project will have no impacts on vegetated wetlands.

The comment period for the Department of Army Permit and the Louisiana Department of Environmental Quality will close in **20 days** from the date of this joint public notice. Written comments, including suggestions for modifications or objections to the proposed work, stating reasons thereof, are being solicited from anyone having interest in this permit request and must be mailed so as to be received before or by the last day of the comment period. Letters concerning the Corps of Engineers permit application must reference the applicant's name and the Permit Application Number, and be mailed to the Corps of Engineers at the address above, **ATTENTION: REGULATORY BRANCH**. Individuals or parties may request an extension of time in which to comment on the proposed work by writing or e-mailing the Corps of Engineers Project Manager listed above. Any request must be specific and substantively supportive of the requested extension, and received by this office prior to the end of the initial comment period. The Section Chief will review the request and the requestor will be promptly notified of the decision to grant or deny the request. If granted, the time extension will be continuous to the initial comment period and, inclusive of the initial comment period, will not exceed a total of 30 calendar days.

The application for this proposed project is on file with the Louisiana Department of Environmental Quality and may be examined during weekdays between 8:00 a.m. and 4:30 p.m. Copies may be obtained upon payment of costs of reproduction.

Corps of Engineers Permit Criteria

The decision whether to issue a permit will be based on an evaluation of the probable impacts, including cumulative impacts of the proposed activity on the public interest. That decision will reflect the national concern for both protection and utilization of important resources. The benefit which reasonably may be expected to accrue from the proposal must be balanced against its reasonably foreseeable detriments. All factors which may be relevant to the proposal will be considered including the cumulative effects thereof; among those are conservation, economics, aesthetics, general environmental concerns, wetlands, historic properties, fish and wildlife values, flood hazards, floodplain values, land use, navigation, shoreline erosion and accretion, recreation, water supply and conservation, water quality, energy needs, safety, food and fiber production, mineral needs, considerations of property ownership and, in general, the needs and welfare of the people.

The U.S. Army Corps of Engineers is soliciting comments from the public, federal, state, and local agencies and officials, Indian Tribes, and other interested parties in order to consider and evaluate the impacts of this proposed activity. Any comments received will be considered by the U.S. Army Corps of Engineers to determine whether to make, modify, condition, or deny a permit for this proposal. To make this decision, comments are used to assess impacts on endangered species, historic properties, water quality, general environmental effects, and other public interest factors listed above. Comments are used in the preparation of an Environmental Assessment and/or an Environmental Impact Statement pursuant to the National Environmental Policy Act. Comments are also used to determine the need for a public hearing and to determine the overall public interest of the proposed activity.

The New Orleans District is unaware of properties listed on the National Register of Historic Places near the proposed work. The possibility exists that the proposed work may damage or destroy presently unknown archeological, scientific, prehistorical, historical sites, or data. Copies of this notice are being sent to the State Archeologist and State Historic Preservation Officer.

Our initial finding is that the proposed work would not affect any species, nor affect any habitat designated as critical to the survival and recovery of such species, listed as endangered by the U.S. Department of Commerce.

The New Orleans District has determined that the proposed project is located in waters known to be utilized by the West Indian manatee (*Trichechus manatus*) and determined that the proposed activity is not likely to adversely affect the species based on the Standard Local Operating Procedure for Endangered Species of Louisiana (SLOPES), dated October 22, 2014, between the U.S. Army Corps of Engineers and U.S. Fish and Wildlife Service, Ecological Services Office.

This notice initiates the Essential Fish Habitat (EFH) consultation requirements of the Magnuson-Stevens Fishery Conservation and Management Act. The applicant's proposal would result in the destruction or alteration of up to n/a acres of EFH utilized by various life stages of red drum and penaeid shrimp. Our initial determination is that the proposed action would not have a substantial adverse impact on EFH or federally managed fisheries in the Gulf of Mexico. Our final determination relative to project impacts and the need for mitigation measures is subject to review by and coordination with the National Marine Fisheries Service.

If the proposed work involves deposits of dredged or fill material into navigable waters, the evaluation of the probable impacts will include the application of guidelines established by the Administrator of the Environmental Protection Agency. Also, a certification that the proposed activity will not violate water quality standards will be required from the Department of Environmental Quality, Office of Environmental Services before a permit is issued.

Any person may request, in writing, within the comment period specified in this notice, that a public hearing be held to consider this application. Requests for public hearings shall state, with particularity, the reasons for holding a public hearing. You are requested to communicate the information contained in this notice to any other parties whom you deem likely to have interest in the matter.

The applicant has certified that the proposed activity described in the application complies with and will be conducted in a manner that is consistent with the Louisiana Coastal Resources Program (Louisiana Coastal Zone Application P #20200320. The Department of the Army permit will not be issued unless the applicant received approval or a waiver of the Coastal Use Permit by the Department of Natural Resources.

JOHN M. HERMAN
Chief, Central Evaluation Section
Regulatory Branch

Enclosures

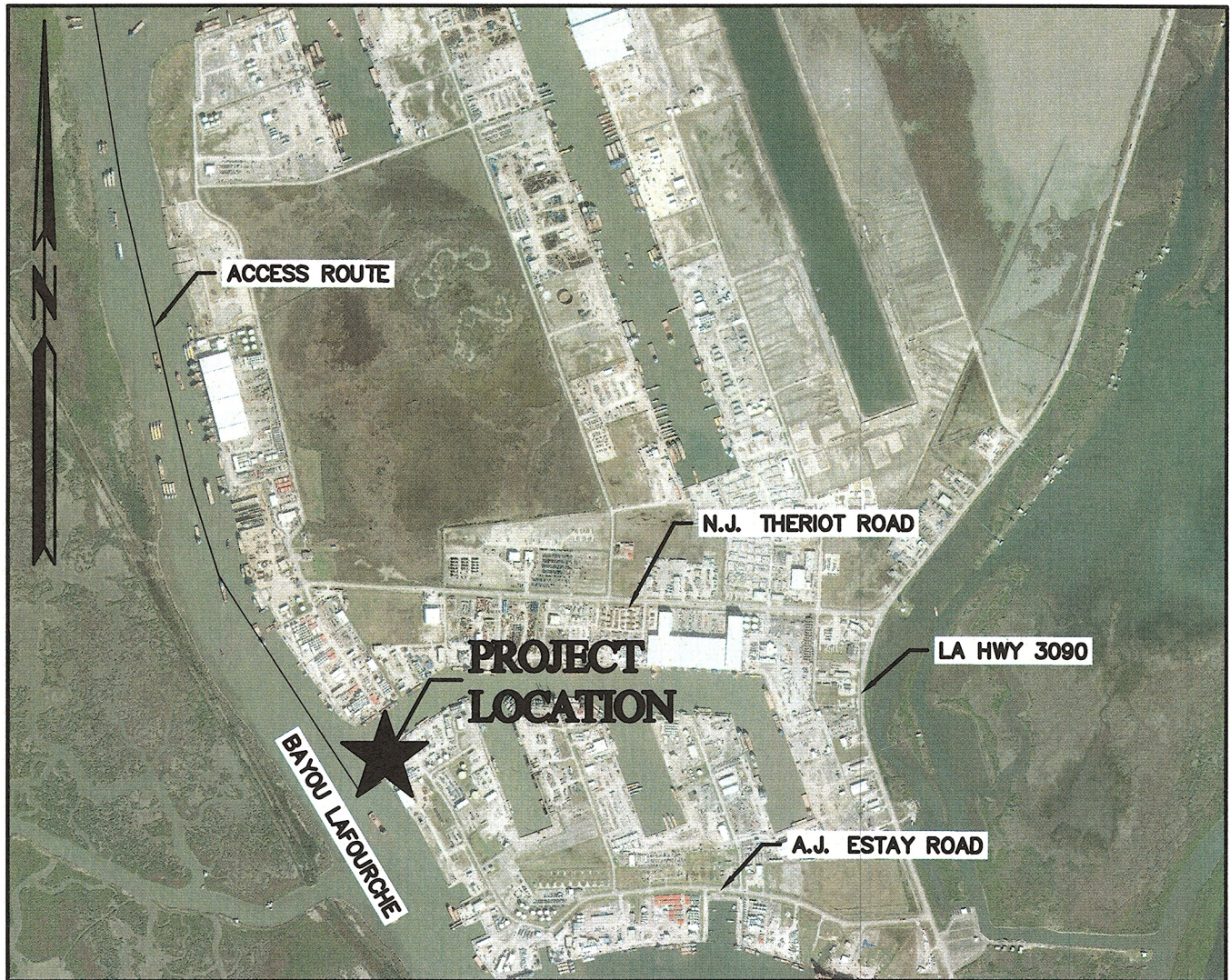

VICINITY MAP
1" = 2000'

SCALE: 1" = 2000'
2000 0 2000

APPLICANT: GREATER LAFOURCHE PORT COMMISSION

PROPOSAL: BULKHEAD & FILL

LOCATION: PORT FOURCHON, LOUISIANA

LATITUDE: 29° 07' 13" N

LONGITUDE: 90° 12' 44" W

ESTIMATED LINEAR FOOT OF BULKHEAD: ±1,156 FEET

ESTIMATED FILL VOLUME: 6,170± CU. YD.

PROJECT IS LOCATED IN:
T-23-S, R-22-E
SECTION 14



Angelette-Picciola
Consulting Engineers & Surveyors

13379 HWY 3235 - LAROSE, LA 70373
P.O. BOX 970 - LAROSE, LA 70373

PHONE: 985-798-7700

www.angelettepicciola.com

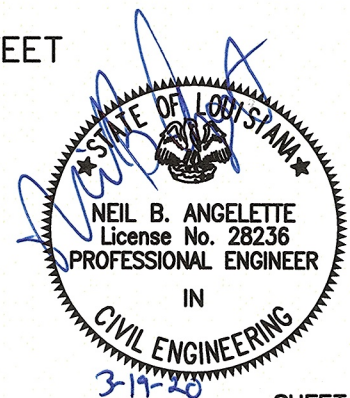

SHEET 1 OF 3
170066
3-19-20

**T-23-S, R-22-E
SECTION 14**

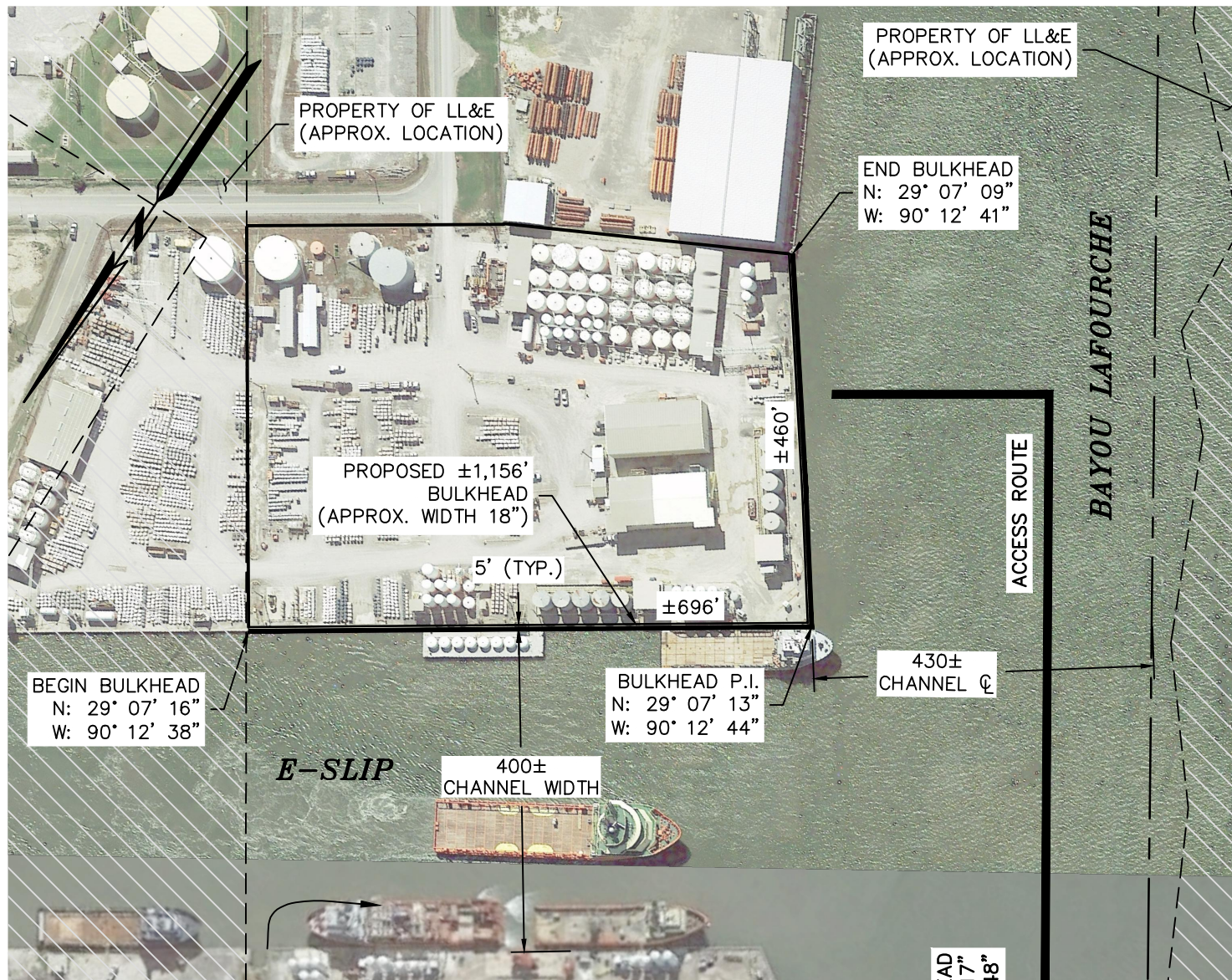

PRELIMINARY

THIS DOCUMENT IS NOT TO BE USED FOR CONSTRUCTION, BIDDING, RECORDATION, CONVEYANCE, SALES, OR AS THE BASIS FOR THE ISSUANCE OF A PERMIT.

NEIL B. ANGELETTE, P.E.
LA. REG. NO. 28236
CIVIL ENGINEER

SITE PLAN

SCALE: 1' = 200'

NOTE: CONTRACTOR SHALL USE A BARGE MOUNTED CRANE AND A TUG WITH A DRAFT OF 8'.

SCALE: 1" = 200'



REV. 04-06-2020

FILE: 170066\PERMIT DRAWINGS\01-SHT-02.dwg

GREATER LAFOURCHE PORT COMMISSION

SITE PLAN

FOURCHON, LOUISIANA

LAFOURCHE PARISH



Angelette-Picciola
Consulting Engineers & Surveyors

13379 HWY 3235 - LAROSE, LA 70373
P.O. BOX 970 - LAROSE, LA 70373

PHONE: 985-798-7700

www.angelettepicciola.com

DESIGNED BY
N.B.A.

DRAWN BY
A.J.L.

CHECKED BY
N.B.A.

SCALE
1" = 200'

DATE
3-19-20

PROJECT
170066

SHEET NO.
2 OF 3

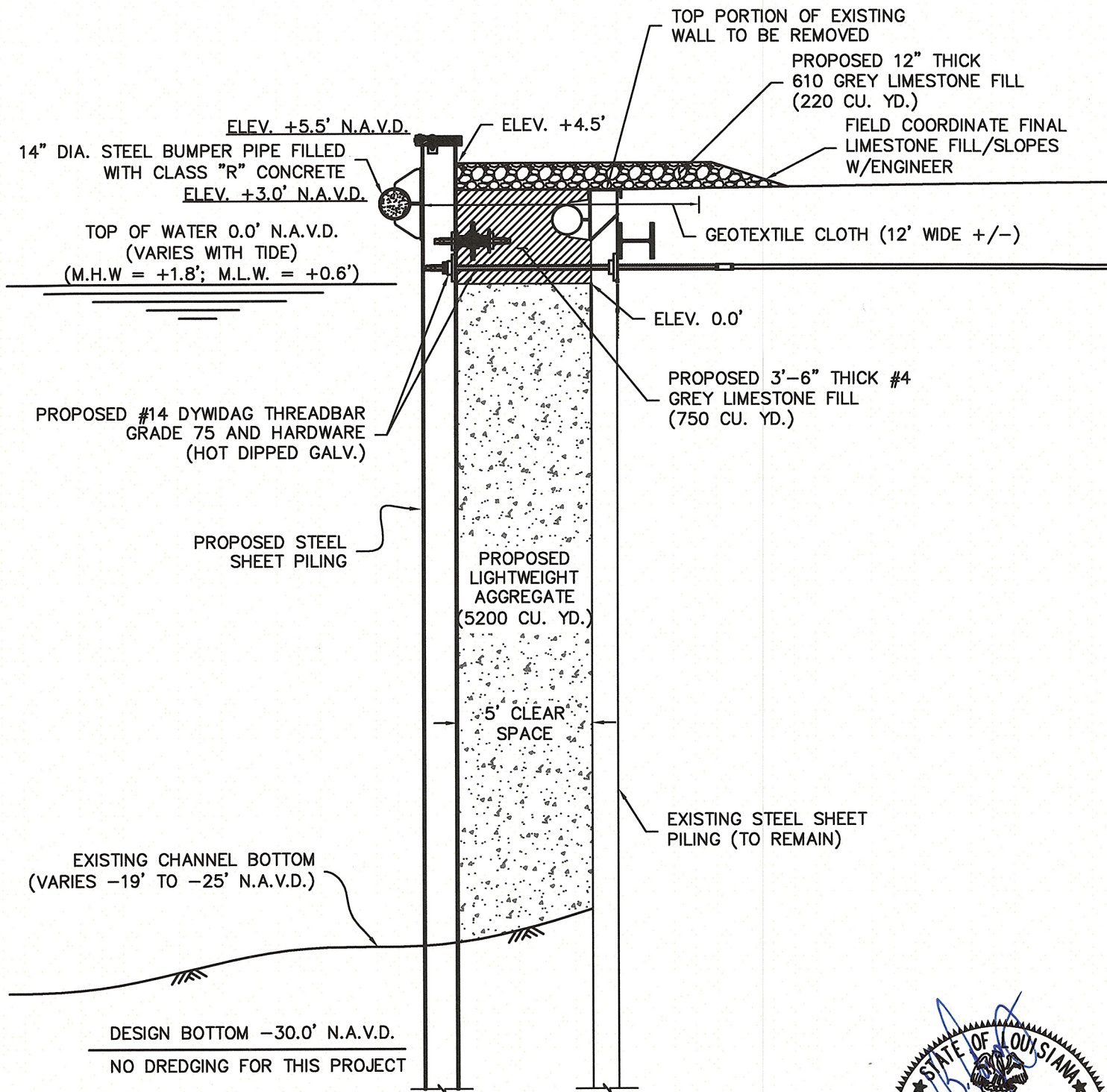

TYPICAL BULKHEAD SECTION

3/16" = 1'-0"

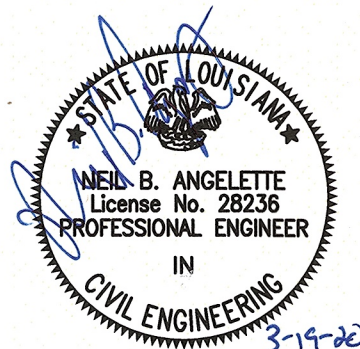

FILE: 170066\PERMIT DRAWINGS\00-SHT-03.dwg

GREATER LAFOURCHE PORT COMMISSION

TYPICAL SECTION

FOURCHON, LOUISIANA

LAFOURCHE PARISH



Angelette-Picciola
Consulting Engineers & Surveyors

13379 HWY 3235 - LAROSE, LA 70373
P.O. BOX 970 - LAROSE, LA 70373

PHONE: 985-798-7700

www.angelettepicciola.com

DESIGNED BY
N.B.A.

DRAWN BY
A.J.L.

CHECKED BY
N.B.A.

SCALE
N.T.S.

DATE
3-19-20

PROJECT
170066

SHEET NO.
3 OF 3