

JOINT PUBLIC NOTICE

July 1, 2019

United States Army Corps of Engineers
New Orleans District
Regulatory Branch
7400 Leake Avenue
New Orleans, Louisiana 70118

State of Louisiana
Department of Environmental Quality
Water Permits Division
Post Office Box 4313
Baton Rouge, Louisiana 70821-4313

(504) 862-2675
Project Manager
Jamie Crowe
Jamie.M.Crowe@usace.army.mil
Permit Application Number
MVN 2018-00803 CO

(225) 219-3225
Project Manager
Elizabeth Hill
WQC Application Number
WQC 190620-01

Interested parties are hereby notified that a permit application has been received by the New Orleans District of the U.S. Army Corps of Engineers pursuant to:
[] Section 10 of the Rivers and Harbors Act of March 3, 1899 (30 Stat. 1151; 33 USC 403); and/or [X] Section 404 of the Clean Water Act (86 Stat. 816; 33 USC 1344).

Application has also been made to the Louisiana Department of Environmental Quality, Office of Environmental Services, for a Water Quality Certification (WQC) in accordance with statutory authority contained in LRS30:2047 A(3), and provisions of Section 401 of the Clean Water Act (P.L.95-17).

RESIDENTIAL SUBDIVISION IN IBERVILLE PARISH

NAME OF APPLICANT: America Homeland, LLC, c/o D&S Environmental Services, Inc., Post Office Box 510, French Settlement, Louisiana 70733.

LOCATION OF WORK: Within the Lake Pontchartrain Basin, in the Amite River hydrologic unit (HUC 08070202); located adjacent to and northeast of Louisiana Highway 30, approximately 0.5 mile northwest of its intersection with Bayou Paul Lane, Baton Rouge, Louisiana, in Iberville Parish.

CHARACTER OF WORK: The applicant has requested authorization to clear, grade, and fill a 143-acre site to allow for construction of a 463-lot subdivision (Riverstone Subdivision), with pertinent houses, driveways, and green space to accommodate each residence, common areas, four storm water detention ponds with pertinent discharge outfalls, a sewer treatment plant and ingress/egress access. Material excavated to construct the proposed detention ponds will be spread on –site. Approximately 1,580 linear feet of jurisdictional waters will be filled as a result of the proposed activity. The water currently conveyed by these waters will be diverted to new drainage swales and infrastructure within the subdivision. Approximately 72,884.3 cubic yards of earthen

material, 3,676.59 cubic yards of soil cement base, 2,622.1 cubic yards of concrete, and 324.53 cubic yards of Asphaltic concrete will be deposited on-site. Project implementation will impact 8.4 acres of forested wetlands and 2.25 acres of jurisdictional waters.

According to the applicant, their goal was to design the subdivision to avoid all impacts to jurisdictional wetlands and waters. The applicant stated that avoidance of wetlands was not possible and would deem the project impractical because of the distribution of wetland/water resources, property dimensions, lack of expendable property, engineering constraints, and parish requirements. To minimize impacts to adjacent properties, the applicant will implement best management practices (BMP's), including silt fencing, hay bales, seeding, sediment check dams, etc., during and after construction to prevent erosion and degradation of water quality on-site and on-adjacent properties. After construction is complete, earthen material will be graded and seeded with the appropriate perennial mixture to help prevent erosion, turbidity, and degradation of water quality. To compensate for unavoidable wetland impacts, the applicant proposes to purchase wetland credits from a Corps approved mitigation bank located in the watershed.

The comment period for the Department of the Army Permit and the Louisiana Department of Environmental Quality WQC will close **20 days** from the date of this joint public notice. Written comments, including suggestions for modifications or objections to the proposed work, stating reasons thereof, are being solicited from anyone having interest in this permit and/or this WQC request and must be mailed, so as to be received before or by the last day of the comment period. Letters concerning the Corps of Engineers permit application must reference the applicant's name and the Permit Application Number, and be mailed to the Corps of Engineers at the address above, **ATTENTION: REGULATORY BRANCH**. The application for this proposed project is on file with the Louisiana Department of Environmental Quality and may be examined weekdays between 8:00 a.m. and 4:30 p.m. Copies may be obtained upon payment of costs of reproduction. Individuals or parties may request an extension of time in which to comment on the proposed work by writing or e-mailing the Corps of Engineers Project Manager listed above. Any request must be specific and substantively supportive of the requested extension, and received by this office prior to the end of the initial comment period. The Section Chief will review the request and the requestor will be promptly notified of the decision to grant or deny the request. If granted, the time extension will be continuous to the initial comment period and, inclusive of the initial comment period, will not exceed a total of 30 calendar days. Letters concerning the Water Quality Certification must reference the applicant's name and the WQC Application number and be mailed to the Louisiana Department of Environmental Quality at the address above.

Corps of Engineers Permit Criteria

The decision whether to issue a permit will be based on an evaluation of the probable impacts, including cumulative impacts of the proposed activity on the public

interest. That decision will reflect the national concern for both protection and utilization of important resources. The benefit which reasonably may be expected to accrue from the proposal must be balanced against its reasonably foreseeable detriments. All factors which may be relevant to the proposal will be considered including the cumulative effects thereof; among those are conservation, economics, aesthetics, general environmental concerns, wetlands, historic properties, fish and wildlife values, flood hazards, floodplain values, land use, navigation, shoreline erosion and accretion, recreation, water supply and conservation, water quality, energy needs, safety, food and fiber production, mineral needs, considerations of property ownership and, in general, the needs and welfare of the people.

The U.S. Army Corps of Engineers is soliciting comments from the public, federal, state, and local agencies and officials, Indian Tribes, and other interested parties in order to consider and evaluate the impacts of this proposed activity. Any comments received will be considered by the U.S. Army Corps of Engineers to determine whether to make, modify, condition, or deny a permit for this proposal. To make this decision, comments are used to assess impacts on endangered species, historic properties, water quality, general environmental effects, and other public interest factors listed above. Comments are used in the preparation of an Environmental Assessment and/or an Environmental Impact Statement pursuant to the National Environmental Policy Act. Comments are also used to determine the need for a public hearing and to determine the overall public interest of the proposed activity.

The New Orleans District is unaware of properties listed on the National Register of Historic Places near the proposed work. The possibility exists that the proposed work may damage or destroy presently unknown archeological, scientific, prehistorical, historical sites, or data. Copies of this notice are being sent to the State Archeologist and State Historic Preservation Officer.

Our initial finding is that the proposed work would not affect any species, nor affect any habitat designated as critical to the survival and recovery of such species, listed as endangered by the U.S. Department of Commerce.

The project was determined to have no effect on any known endangered species. This determination is based on Standard Local Operating Procedures for Endangered Species in Louisiana (SLOPES) dated October 22, 2014, between the US Army Corps of Engineers, New Orleans District and US Fish and Wildlife Service, Ecological Services Office.

This notice initiates the Essential Fish Habitat (EFH) consultation requirements of the Magnuson-Stevens Fishery Conservation and Management Act. The applicant's proposal would result in the destruction or alteration of **n/a acres** of EFH utilized by various life stages of red drum and penaeid shrimp. Our initial determination is that the proposed action would not have a substantial adverse impact on EFH or federally managed fisheries in the Gulf of Mexico. Our final determination relative to project impacts and the need for mitigation measures is subject to review by and coordination with the National Marine Fisheries Service.

If the proposed work involves deposits of dredged or fill material into navigable waters, the evaluation of the probable impacts will include the application of guidelines established by the Administrator of the Environmental Protection Agency. Also, a certification that the proposed activity will not violate applicable water quality standards will be required from the Department of Environmental Quality, Office of Environmental Services, before a permit is issued.

Any person may request, in writing, within the comment period specified in this notice, that a public hearing be held to consider this application. Requests for public hearings shall state, with particularity, the reasons for holding a public hearing. You are requested to communicate the information contained in this notice to any other parties whom you deem likely to have interest in the matter.

You are requested to communicate the information contained in this notice to any other parties whom you deem likely to have interest in the matter.

for: John M. Herman
Chief, Central Evaluation Section
Regulatory Branch

Enclosure

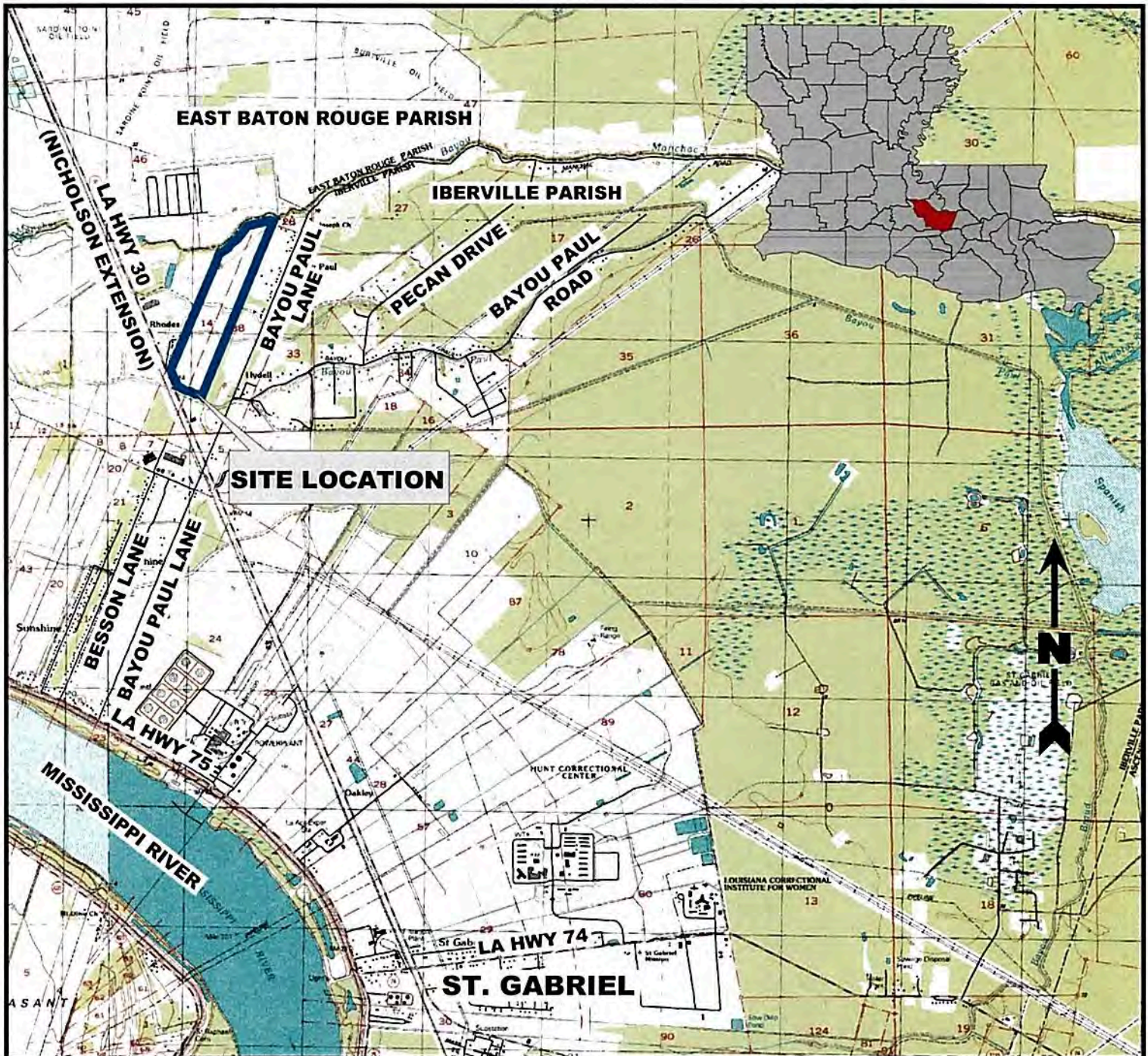

4,000' 0 4,000'

Scale: 1" = 4,000'

Notes

Property is located in Sections 14 & 38, T-8-S, R-1-E
 Latitude: 30°18'10.13"N Longitude: 91°07'07.72"W

Reference

Base map comprised of U.S.G.S. 7.5 minute topographic maps "Plaquemine, LA" and "St. Gabriel, LA".

America Homeland, L.L.C.

Riverstone

Vicinity Map

Iberville Parish, Louisiana



D & S
 ENVIRONMENTAL SERVICES, INC.



Project. No.: 23-2018-DOA

Date: 12-19-2018

Figure No.: 1

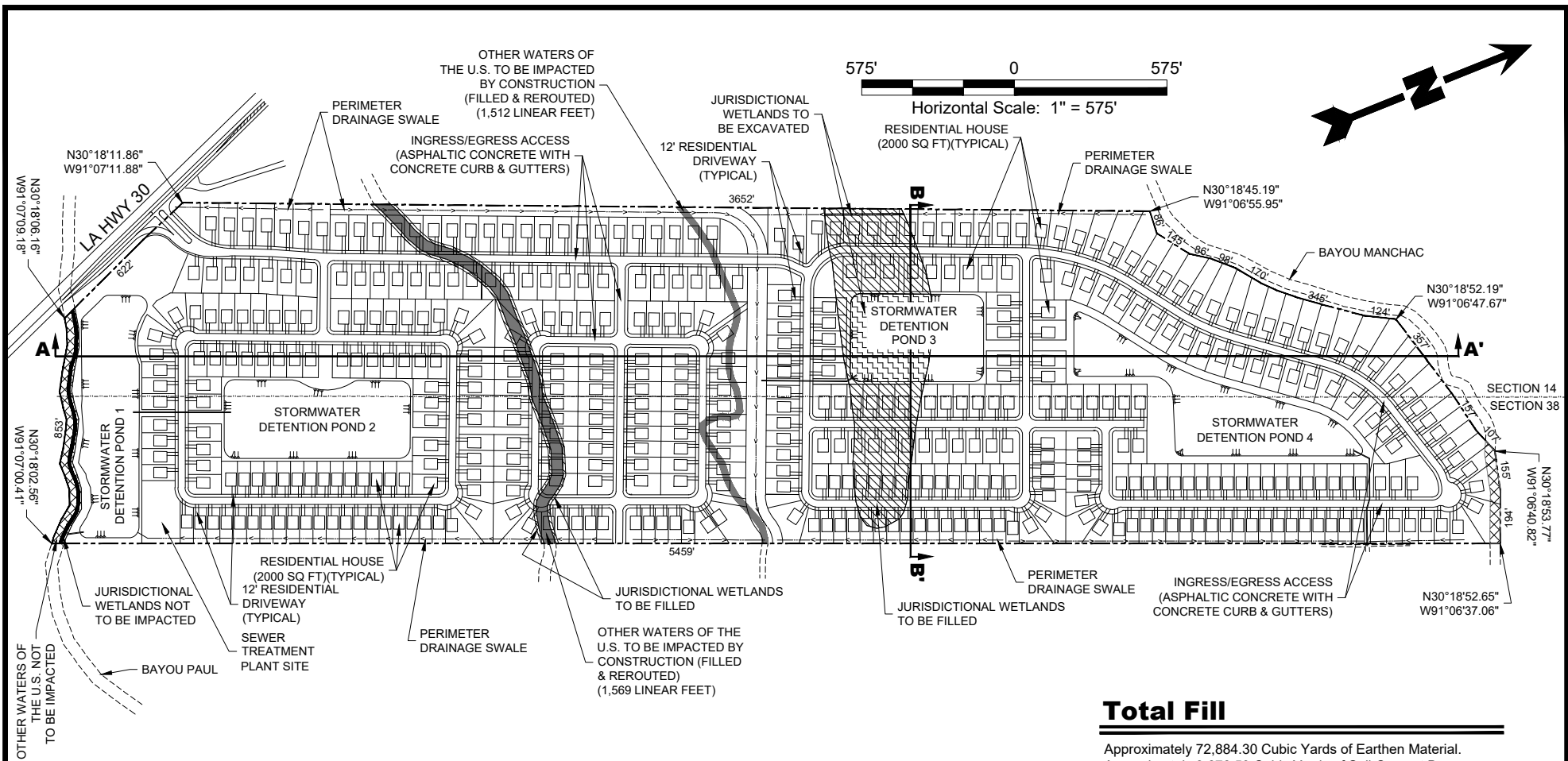

Legend

	Property Boundary (143.21 Acres)
	Non-Wetlands (131.27 Acres)
	Total Jurisdictional Wetlands (8.65 Acres)
	Jurisdictional Wetlands To Be Filled (6.13 Acres)
	Jurisdictional Wetlands To Be Excavated (2.31 Acres)
	Jurisdictional Wetlands Not To Be Impacted (0.21 Acres)
	Total Other Waters Of The US (3.29 Acres)
	Other Waters Of The US To Be Impacted By Construction (Filled & Rerouted) (2.25 Acres)
	Other Waters Of The US Not To Be Impacted (1.04 Acres)
	Perimeter Swale Ditches (6,602 Linear Feet)

Notes

- The layout was provided by Quality Engineering & Surveying, LLC.
- Jurisdictional Wetlands and Other Waters Of The US obtained from U.S. Army CORPS of Engineers Preliminary Jurisdictional Determination Account Numbers MVN-2014-02796-SB and MVN-2018-00803-SL.
- According to F.E.M.A. F.I.R.M. Community Panel No. 22047C0230 D & 22047C0240 D dated November 6, 2013, this property falls in Zone X (Areas of 0.2% annual chance flood; areas of 1% annual chance flood with average depths of less than 1 foot or with drainage areas less than 1 square mile; and areas protected by levees from 1% annual chance flood.) & Flood Zone AE (Special flood hazard areas (SFHAs) subject to inundated by the 1% annual chance flood; Base Flood Elevations Determined). Base Flood Elevation = 18'.
- Wetland Impacts by habitat type:
> Bottomland Hardwood = 8.44 Acres

Total Fill

Approximately 72,884.30 Cubic Yards of Earthen Material.
Approximately 3,676.59 Cubic Yards of Soil Cement Base.
Approximately 2,622.10 Cubic Yards of Concrete.
Approximately 324.53 Cubic Yards of Asphaltic Concrete.

America Homeland, L.L.C.

Riverstone

Overall Plan View

Iberville Parish, Louisiana



D & S
ENVIRONMENTAL SERVICES, INC.



Project No.: 23-2018-DOA

Date: 12-19-18

Figure No.: 2

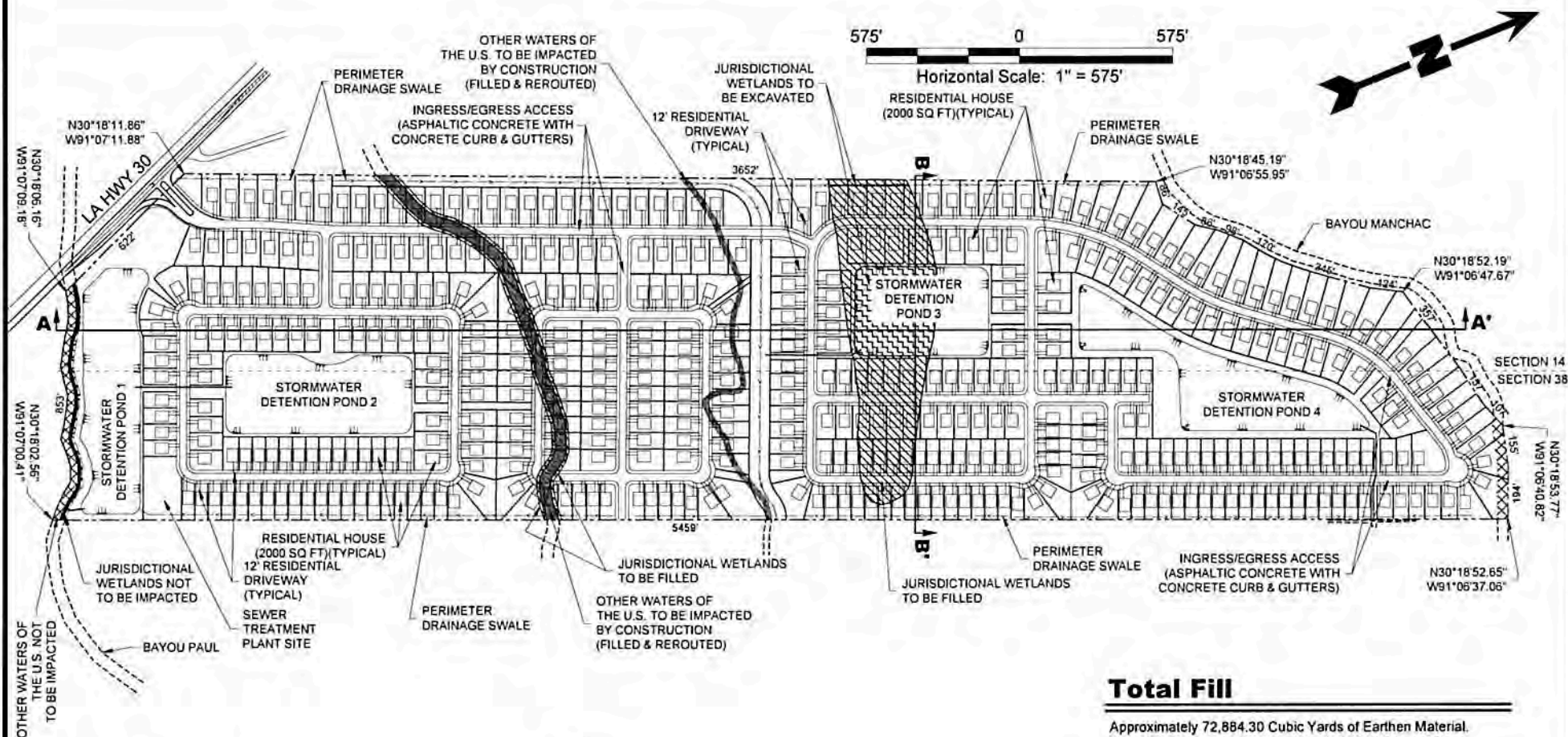

Legend

	Property Boundary (143.21 Acres)
	Non-Wetlands (131.27 Acres)
	Total Jurisdictional Wetlands (8.65 Acres)
	Jurisdictional Wetlands To Be Filled (6.13 Acres)
	Jurisdictional Wetlands To Be Excavated (2.31 Acres)
	Jurisdictional Wetlands Not To Be Impacted (0.21 Acres)
	Total Other Waters Of The US (3.29 Acres)
	Other Waters Of The US To Be Impacted By Construction (Filled & Rerouted) (2.25 Acres)
	Other Waters Of The US Not To Be Impacted (1.04 Acres)

Notes

- The layout was provided by Quality Engineering & Surveying, LLC.
- Jurisdictional Wetlands and Other Waters Of The US obtained from U.S. Army CORPS of Engineers Preliminary Jurisdictional Determination Account Numbers MVN-2014-02796-SB and MVN-2018-00803-SL.
- According to F.E.M.A. F.I.R.M. Community Panel No. 22047C0230 D & 22047C0240 D dated November 6, 2013, this property falls in Zone X (Areas of 0.2% annual chance flood; areas of 1% annual chance flood with average depths of less than 1 foot or with drainage areas less than 1 square mile; and areas protected by levees from 1% annual chance flood.) & Flood Zone AE (Special flood hazard areas (SFHAs) subject to inundation by the 1% annual chance flood; Base Flood Elevations Determined). Base Flood Elevation = 18'.
- Wetland Impacts by habitat type:
> Bottomland Hardwood = 8.44 Acres

Total Fill

Approximately 72,884.30 Cubic Yards of Earthen Material.
Approximately 3,676.59 Cubic Yards of Soil Cement Base.
Approximately 2,622.10 Cubic Yards of Concrete.
Approximately 324.53 Cubic Yards of Asphaltic Concrete.

America Homeland, L.L.C.

Riverstone

Overall Plan View

Iberville Parish, Louisiana



D & S
ENVIRONMENTAL SERVICES, INC.



Project. No.: 23-2018-DOA

Date: 12-19-18

Figure No.: 2

SEE FIGURE 2

OTHER WATERS OF
THE U.S. TO BE IMPACTED
BY CONSTRUCTION
(FILLED & REROUTED)

PROPOSED DITCH
(RELOCATED
OTHER WATERS
OF THE U.S.)

INGRESS/EGRESS ACCESS
(ASPHALTIC CONCRETE WITH
CONCRETE CURB & GUTTERS)

OTHER WATERS OF
THE U.S. TO BE IMPAC
BY CONSTRUCTION
(FILLED & REROUTED)

200'

0

200'

Horizontal Scale: 1" = 200'

Notes

1. The layout was provided by Quality Engineering & Surveying, LLC.
2. Jurisdictional Wetlands and Other Waters Of The US obtained from U.S. Army CORPS of Engineers Preliminary Jurisdictional Determination Account Numbers MVN-2014-02796-SB and MVN-2018-00803-SL.
3. According to F.E.M.A. F.I.R.M. Community Panel No. 22047C0230 D & 22047C0240 D dated November 6, 2013, this property falls in Zone X (Areas of 0.2% annual chance flood; areas of 1% annual chance flood with average depths of less than 1 foot or with drainage areas less than 1 square mile; and areas protected by levees from 1% annual chance flood.) & Flood Zone AE (Special flood hazard areas (SFHAs) subject to inundation by the 1% annual chance flood; Base Flood Elevations Determined), Base Flood Elevation = '18'.
4. Wetland Impacts by habitat type:
 - > Bottomland Hardwood = 8.44 Acres

Legend

- | | |
|---|---|
|  | Property Boundary (143.21 Acres) |
|  | Non-Wetlands (131.27 Acres) |
| | Total Jurisdictional Wetlands (8.65 Acres) |
|  | Jurisdictional Wetlands To Be Filled (6.13 Acres) |
|  | Jurisdictional Wetlands To Be Excavated (2.31 Acres) |
|  | Jurisdictional Wetlands Not To Be Impacted (0.21 Acres) |
| | Total Other Waters Of The US (3.29 Acres) |
|  | Other Waters Of The US To Be Impacted By Construction
(Filled & Rerouted) (2.25 Acres) |
|  | Other Waters Of The US Not To Be Impacted (1.04 Acres) |

America Homeland, L.L.C.

Riverstone

Plan View

Iberville Parish, Louisiana

**D & S
ENVIRONMENTAL SERVICES, INC.**

Project. No.: 23-2018-DOA

Date: 12-19-18

Figure No.: 4

Total Fill

SEE FIGURE 2

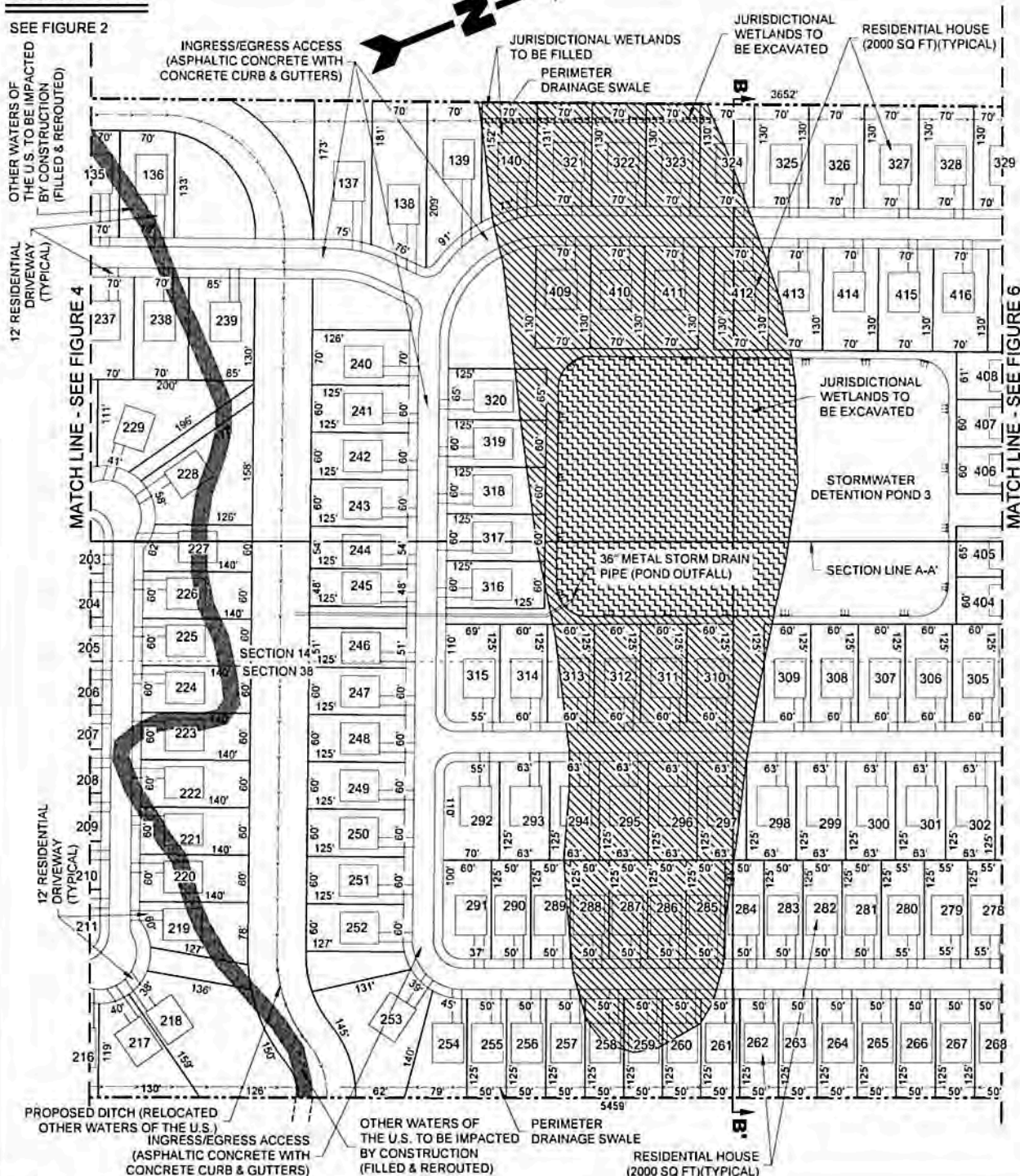

200' 0 200'

Horizontal Scale: 1" = 200'

Notes

- The layout was provided by Quality Engineering & Surveying, LLC.
- Jurisdictional Wetlands and Other Waters Of The US obtained from U.S. Army CORPS of Engineers Preliminary Jurisdictional Determination Account Numbers MVN-2014-02796-SB and MVN-2018-00803-SL.
- According to F.E.M.A. F.I.R.M. Community Panel No. 22047C0230 D & 22047C0240 D dated November 6, 2013, this property falls in Zone X (Areas of 0.2% annual chance flood, areas of 1% annual chance flood with average depths of less than 1 foot or with drainage areas less than 1 square mile, and areas protected by levees from 1% annual chance flood.) & Flood Zone AE (Special flood hazard areas (SFHAs) subject to inundated by the 1% annual chance flood; Base Flood Elevations Determined). Base Flood Elevation = 18'.
- Wetland Impacts by habitat type:
> Bottomland Hardwood = 8.44 Acres

Legend

- Property Boundary (143.21 Acres)
- Non-Wetlands (131.27 Acres)
- Total Jurisdictional Wetlands (8.65 Acres)
- Jurisdictional Wetlands To Be Filled (6.13 Acres)
- Jurisdictional Wetlands To Be Excavated (2.31 Acres)
- Jurisdictional Wetlands Not To Be Impacted (0.21 Acres)
- Total Other Waters Of The US (3.29 Acres)
- Other Waters Of The US To Be Impacted By Construction (Filled & Rerouted) (2.25 Acres)
- Other Waters Of The US Not To Be Impacted (1.04 Acres)

America Homeland, L.L.C.

Riverstone

Plan View

Iberville Parish, Louisiana

D & S
ENVIRONMENTAL SERVICES, INC.

Project No.: 23-2018-DOA

Date: 12-19-18

Figure No.: 5

Total Fill

SEE FIGURE 2



Notes

1. The layout was provided by Quality Engineering & Surveying, LLC.
2. Jurisdictional Wetlands and Other Waters Of The US obtained from U.S. Army CORPS of Engineers Preliminary Jurisdictional Determination Account Numbers MVN-2014-02796-SB and MVN-2018-00803-SL.
3. According to F.E.M.A. F.I.R.M. Community Panel No. 22047C0230 D & 22047C0240 D dated November 6, 2013, this property falls in Zone X (Areas of 0.2% annual chance flood; areas of 1% annual chance flood with average depths of less than 1 foot or with drainage areas less than 1 square mile; and areas protected by levees from 1% annual chance flood.) & Flood Zone AE (Special flood hazard areas (SFHAs) subject to inundated by the 1% annual chance flood; Base Flood Elevations Determined). Base Flood Elevation = 18'.
4. Wetland Impacts by habitat type:
> Bottomland Hardwood = 8.44 Acres

Legend

- Property Boundary (143.21 Acres)
- Non-Wetlands (131.27 Acres)
- Total Jurisdictional Wetlands (8.65 Acres)
- Jurisdictional Wetlands To Be Filled (6.13 Acres)
- Jurisdictional Wetlands To Be Excavated (2.31 Acres)
- Jurisdictional Wetlands Not To Be Impacted (0.21 Acres)
- Total Other Waters Of The US (3.29 Acres)
- Other Waters Of The US To Be Impacted By Construction (Filled & Rerouted) (2.25 Acres)
- Other Waters Of The US Not To Be Impacted (1.04 Acres)

America Homeland, L.L.C.

Riverstone

Plan View

Iberville Parish, Louisiana



D & S
ENVIRONMENTAL SERVICES, INC.



Project. No.: 23-2018-DOA

Date: 12-19-18

Figure No.: 6

Total Fill

Approximately 72,884.30 Cubic Yards of Earthen Material.
Approximately 3,676.59 Cubic Yards of Soil Cement Base.
Approximately 2,622.10 Cubic Yards of Concrete.
Approximately 324.53 Cubic Yards of Asphaltic Concrete.



200' 0 200'
Horizontal Scale: 1" = 200'

Notes

- The layout was provided by Quality Engineering & Surveying, LLC.
- Jurisdictional Wetlands and Other Waters Of The US obtained from U.S. Army CORPS of Engineers Preliminary Jurisdictional Determination Account Numbers MVN-2014-02796-SB and MVN-2018-00803-SL.
- According to F.E.M.A. F.I.R.M. Community Panel No. 22047C0230 D & 22047C0240 D dated November 6, 2013, this property falls in Zone X (Areas of 0.2% annual chance flood; areas of 1% annual chance flood with average depths of less than 1 foot or with drainage areas less than 1 square mile, and areas protected by levees from 1% annual chance flood.) & Flood Zone AE (Special flood hazard areas (SFHAs) subject to inundated by the 1% annual chance flood; Base Flood Elevations Determined). Base Flood Elevation = 18'.
- Wetland Impacts by habitat type:
> Bottomland Hardwood = 8.44 Acres

Legend

- Property Boundary (143.21 Acres)
- Non-Wetlands (131.27 Acres)
- Total Jurisdictional Wetlands (8.65 Acres)
- ▨ Jurisdictional Wetlands To Be Filled (6.13 Acres)
- ▤ Jurisdictional Wetlands To Be Excavated (2.31 Acres)
- Jurisdictional Wetlands Not To Be Impacted (0.21 Acres)
- Total Other Waters Of The US (3.29 Acres)
- Other Waters Of The US To Be Impacted By Construction (Filled & Rerouted) (2.25 Acres)
- ▤ Other Waters Of The US Not To Be Impacted (1.04 Acres)

America Homeland, L.L.C.

Riverstone

Plan View

Iberville Parish, Louisiana



D & S
ENVIRONMENTAL SERVICES, INC.



Project No.: 23-2018-DOA

Date: 12-19-18

Figure No.: 7

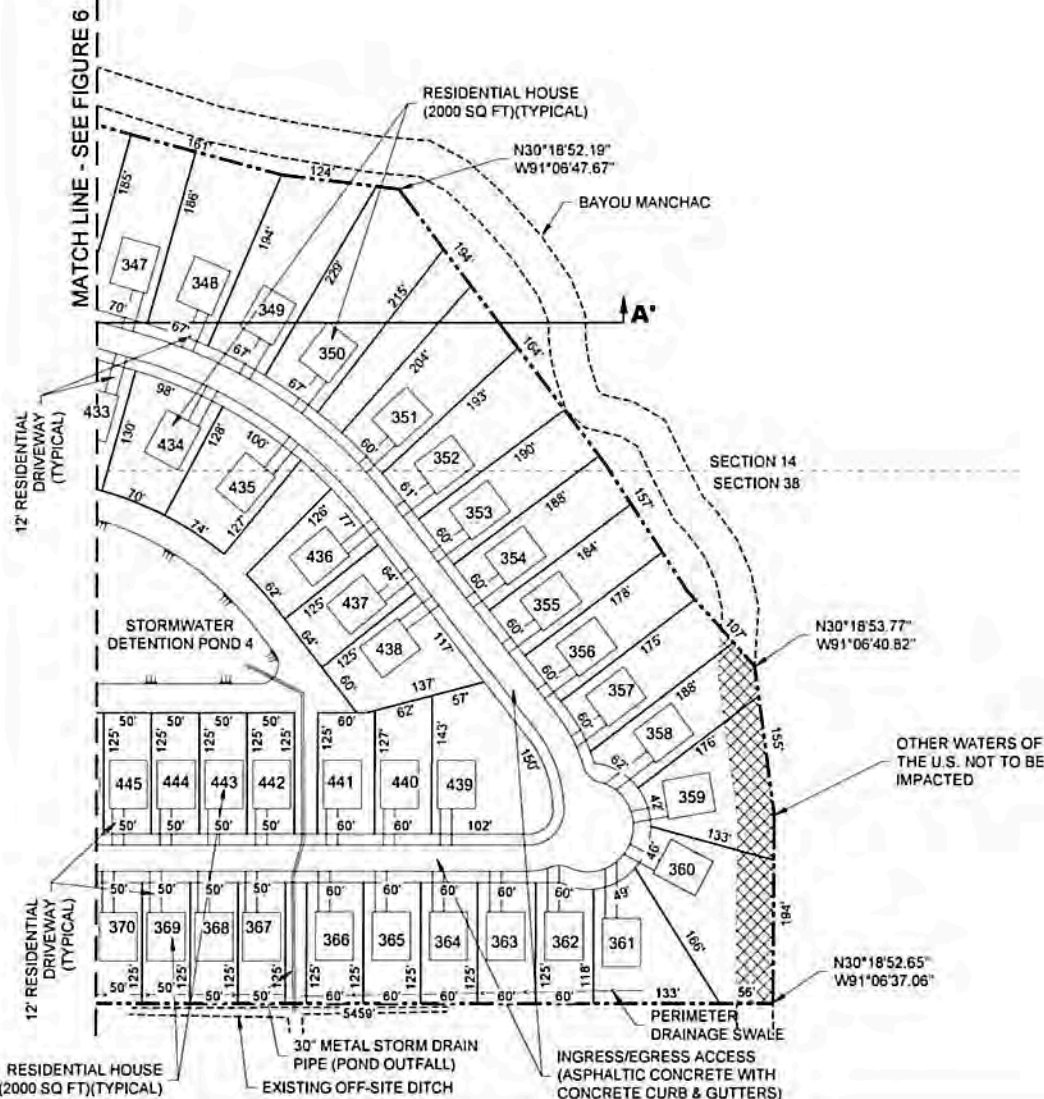

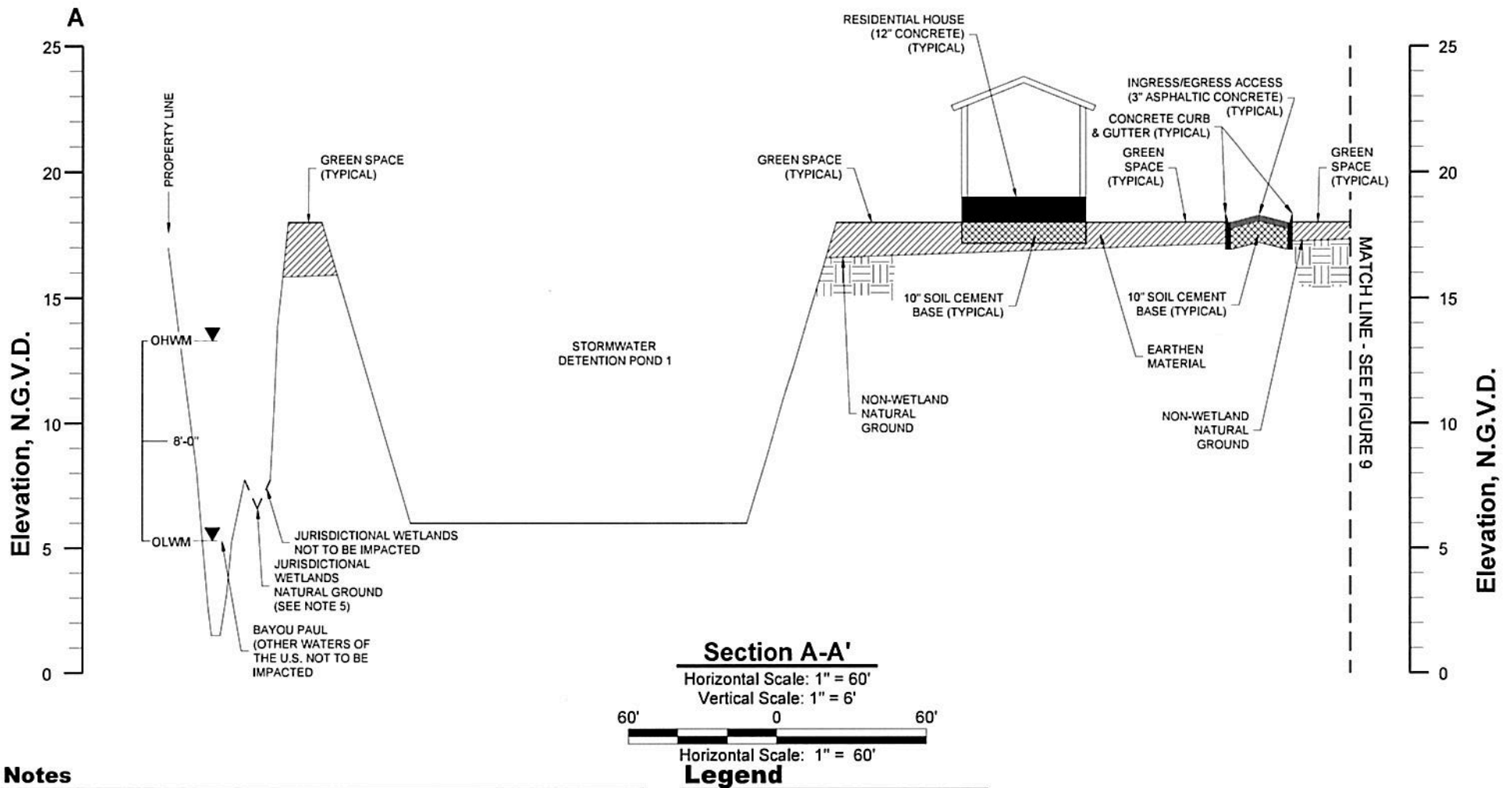

Notes

- The layout was provided by Quality Engineering & Surveying, LLC.
- Jurisdictional Wetlands and Other Waters Of The US obtained from U.S. Army CORPS of Engineers Preliminary Jurisdictional Determination Account Numbers MVN-2014-02796-SB and MVN-2018-00803-SL.
- According to F.E.M.A. F.I.R.M. Community Panel No. 22047C0230 D & 22047C0240 D dated November 6, 2013, this property falls in Zone X (Areas of 0.2% annual chance flood; areas of 1% annual chance flood with average depths of less than 1 foot or with drainage areas less than 1 square mile; and areas protected by levees from 1% annual chance flood.) & Flood Zone AE (Special flood hazard areas (SFHAs) subject to inundation by the 1% annual chance flood; Base Flood Elevations Determined). Base Flood Elevation = 18'.
- Non-wetland natural ground elevations range from 17'-0" to 21'-0" N.G.V.D. Elevation data was obtained from topographic data provided by Quality Engineering & Surveying, LLC.
- Natural Ground elevations in existing jurisdictional wetlands are approximately 6" lower than adjacent non-wetland ground elevations.

America Homeland, L.L.C.

Riverstone
Section View A-A'

Iberville Parish, Louisiana



D & S
ENVIRONMENTAL SERVICES, INC.



Project. No.: 23-2018-DOA

Date: 12-19-18

Figure No.: 8

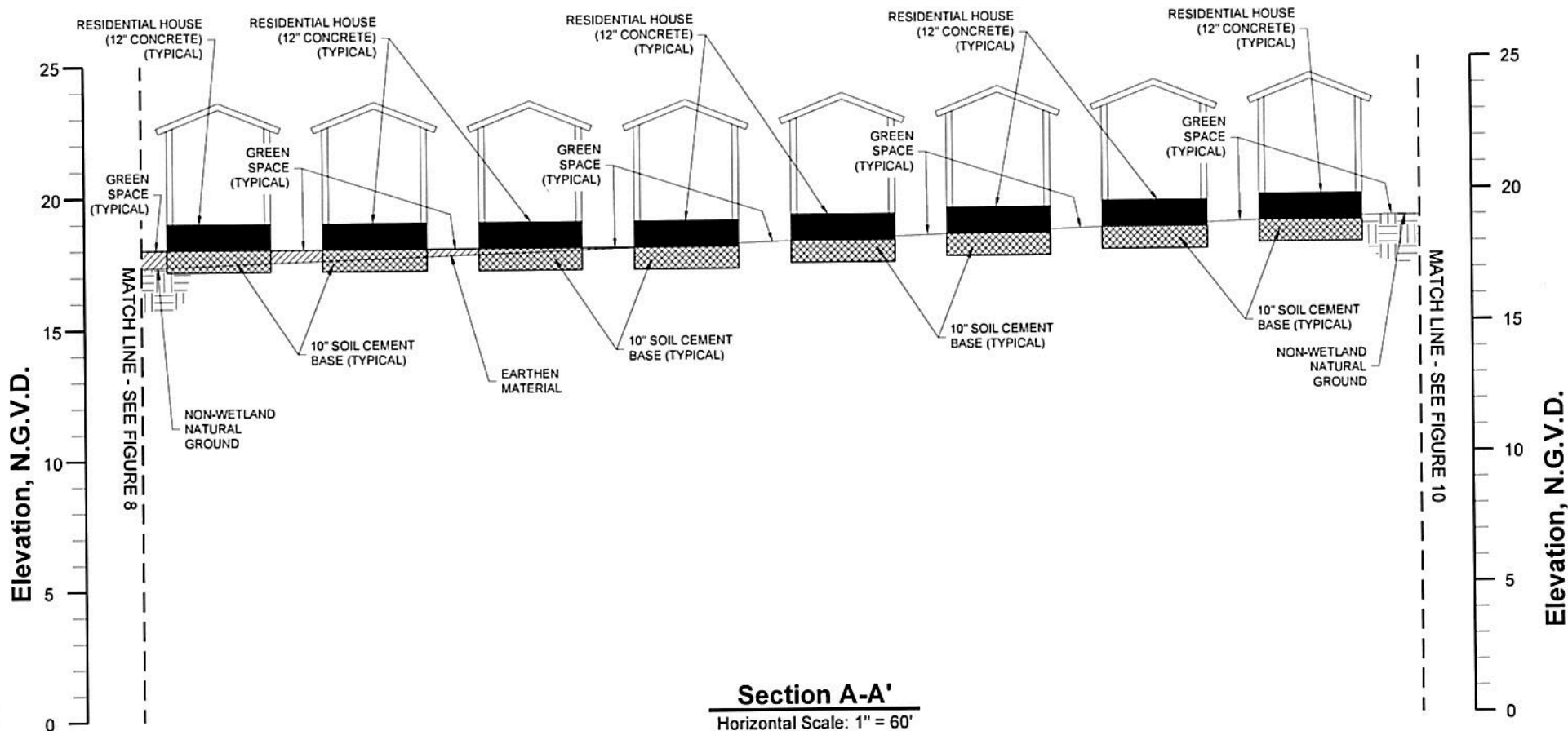

Section A-A'

Horizontal Scale: 1" = 60'

Vertical Scale: 1" = 6'



Horizontal Scale: 1" = 60'

Legend



Earthen Material



Soil Cement Base



Concrete

Notes

1. The layout was provided by Quality Engineering & Surveying, LLC.
2. Jurisdictional Wetlands and Other Waters Of The US obtained from U.S. Army CORPS of Engineers Preliminary Jurisdictional Determination Account Numbers MVN-2014-02796-SB and MVN-2018-00803-SL.
3. According to F.E.M.A. F.I.R.M. Community Panel No. 22047C0230 D & 22047C0240 D dated November 6, 2013, this property falls in Zone X (Areas of 0.2% annual chance flood; areas of 1% annual chance flood with average depths of less than 1 foot or with drainage areas less than 1 square mile; and areas protected by levees from 1% annual chance flood.) & Flood Zone AE (Special flood hazard areas (SFHAs) subject to inundated by the 1% annual chance flood; Base Flood Elevations Determined). Base Flood Elevation = 18'.
4. Non-wetland natural ground elevations range from 17'-0" to 21'-0" N.G.V.D. Elevation data was obtained from topographic data provided by Quality Engineering & Surveying, LLC.
5. Natural Ground elevations in existing jurisdictional wetlands are approximately 6" lower than adjacent non-wetland ground elevations.

America Homeland, L.L.C.

Riverstone Section View A-A' (Continued)

Iberville Parish, Louisiana



D & S
ENVIRONMENTAL SERVICES, INC.



Project No.: 23-2018-DOA

Date: 12-19-18

Figure No.: 9

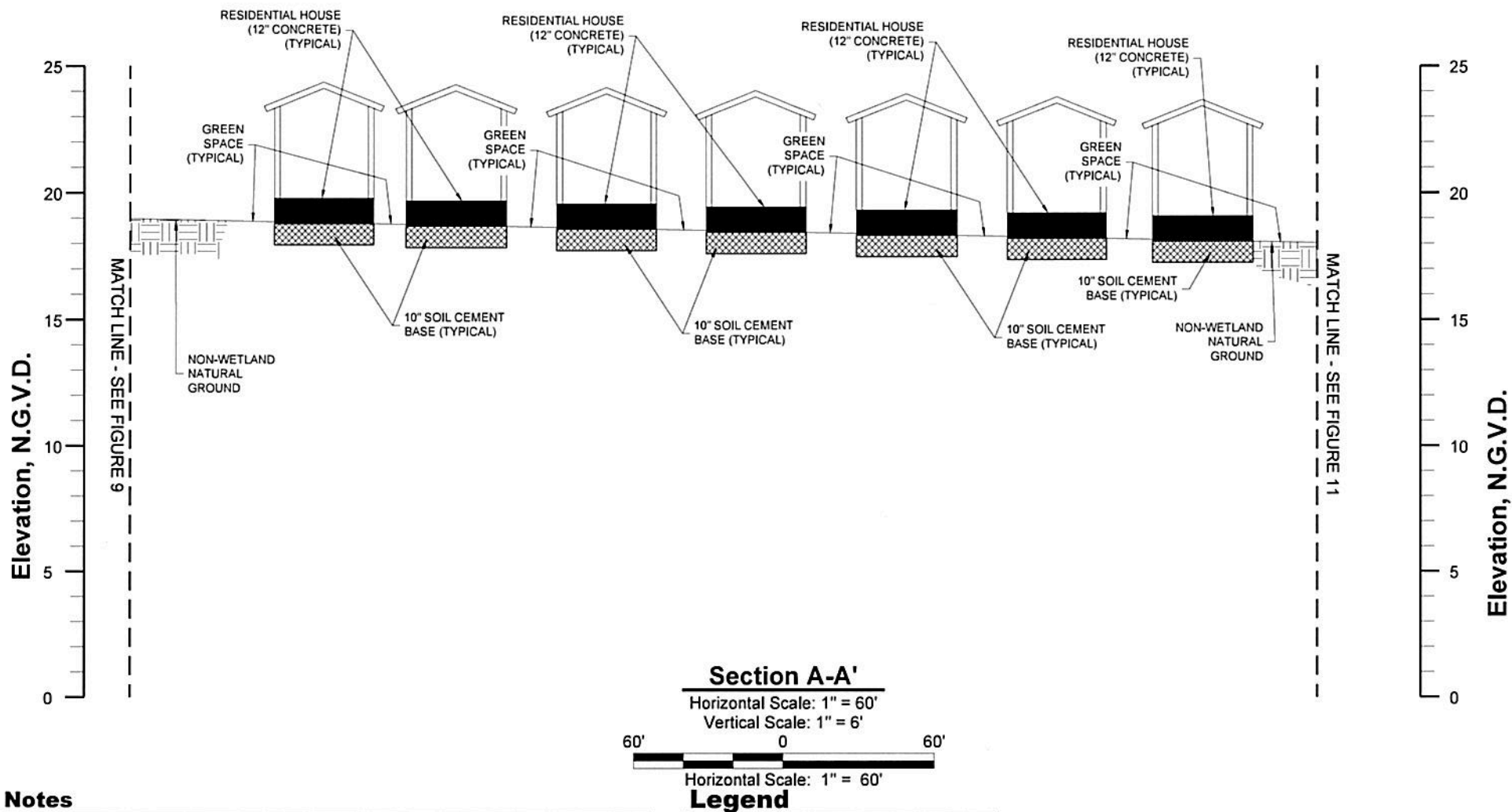

Notes

1. The layout was provided by Quality Engineering & Surveying, LLC.
2. Jurisdictional Wetlands and Other Waters Of The US obtained from U.S. Army CORPS of Engineers Preliminary Jurisdictional Determination Account Numbers MVN-2014-02796-SB and MVN-2018-00803-SL.
3. According to F.E.M.A. F.I.R.M. Community Panel No. 22047C0230 D & 22047C0240 D dated November 6, 2013, this property falls in Zone X (Areas of 0.2% annual chance flood; areas of 1% annual chance flood with average depths of less than 1 foot or with drainage areas less than 1 square mile; and areas protected by levees from 1% annual chance flood.) & Flood Zone AE (Special flood hazard areas (SFHAs) subject to inundated by the 1% annual chance flood; Base Flood Elevations Determined). Base Flood Elevation = 18'.
4. Non-wetland natural ground elevations range from 17'-0" to 21'-0" N.G.V.D. Elevation data was obtained from topographic data provided by Quality Engineering & Surveying, LLC.
5. Natural Ground elevations in existing jurisdictional wetlands are approximately 6" lower than adjacent non-wetland ground elevations.

America Homeland, L.L.C.

Riverstone
Section View A-A'
(Continued)
Iberville Parish, Louisiana



D & S
ENVIRONMENTAL SERVICES, INC.



Project No.: 23-2018-DOA

Date: 12-19-18

Figure No.: 10

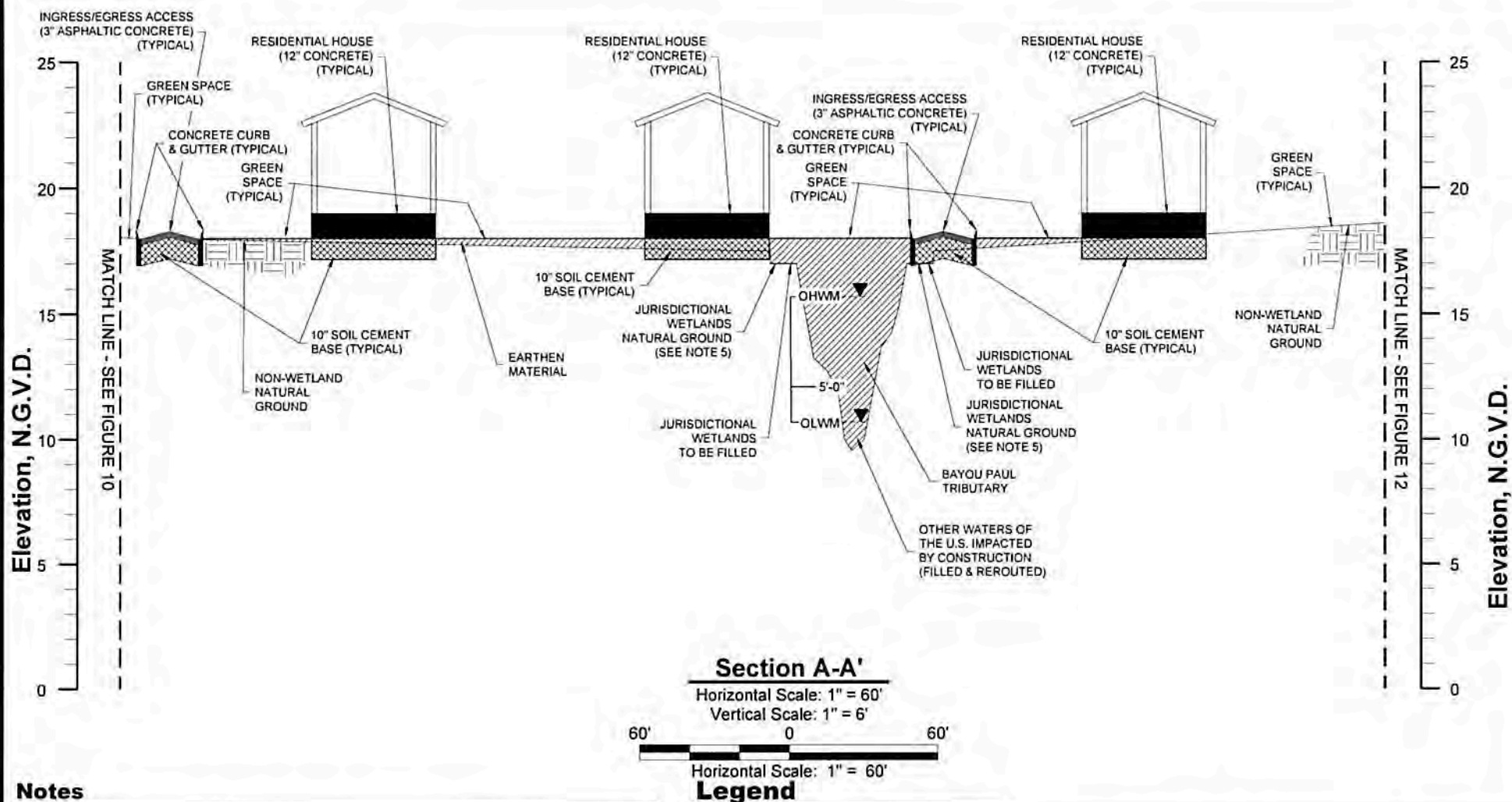

Notes

- The layout was provided by Quality Engineering & Surveying, LLC.
- Jurisdictional Wetlands and Other Waters Of The US obtained from U.S. Army CORPS of Engineers Preliminary Jurisdictional Determination Account Numbers MVN-2014-02796-SB and MVN-2018-00803-SL.
- According to F.E.M.A. F.I.R.M. Community Panel No. 22047C0230 D & 22047C0240 D dated November 6, 2013, this property falls in Zone X (Areas of 0.2% annual chance flood; areas of 1% annual chance flood with average depths of less than 1 foot or with drainage areas less than 1 square mile; and areas protected by levees from 1% annual chance flood.) & Flood Zone AE (Special flood hazard areas (SFHAs) subject to inundated by the 1% annual chance flood; Base Flood Elevations Determined). Base Flood Elevation = 18'.
- Non-wetland natural ground elevations range from 17'-0" to 21'-0" N.G.V.D. Elevation data was obtained from topographic data provided by Quality Engineering & Surveying, LLC.
- Natural Ground elevations in existing jurisdictional wetlands are approximately 6" lower than adjacent non-wetland ground elevations.

America Homeland, L.L.C.

Riverstone
Section View A-A'
(Continued)
Iberville Parish, Louisiana

D & S
ENVIRONMENTAL SERVICES, INC.

Project. No.: 23-2018-DOA

Date: 12-19-18

Figure No.: 11

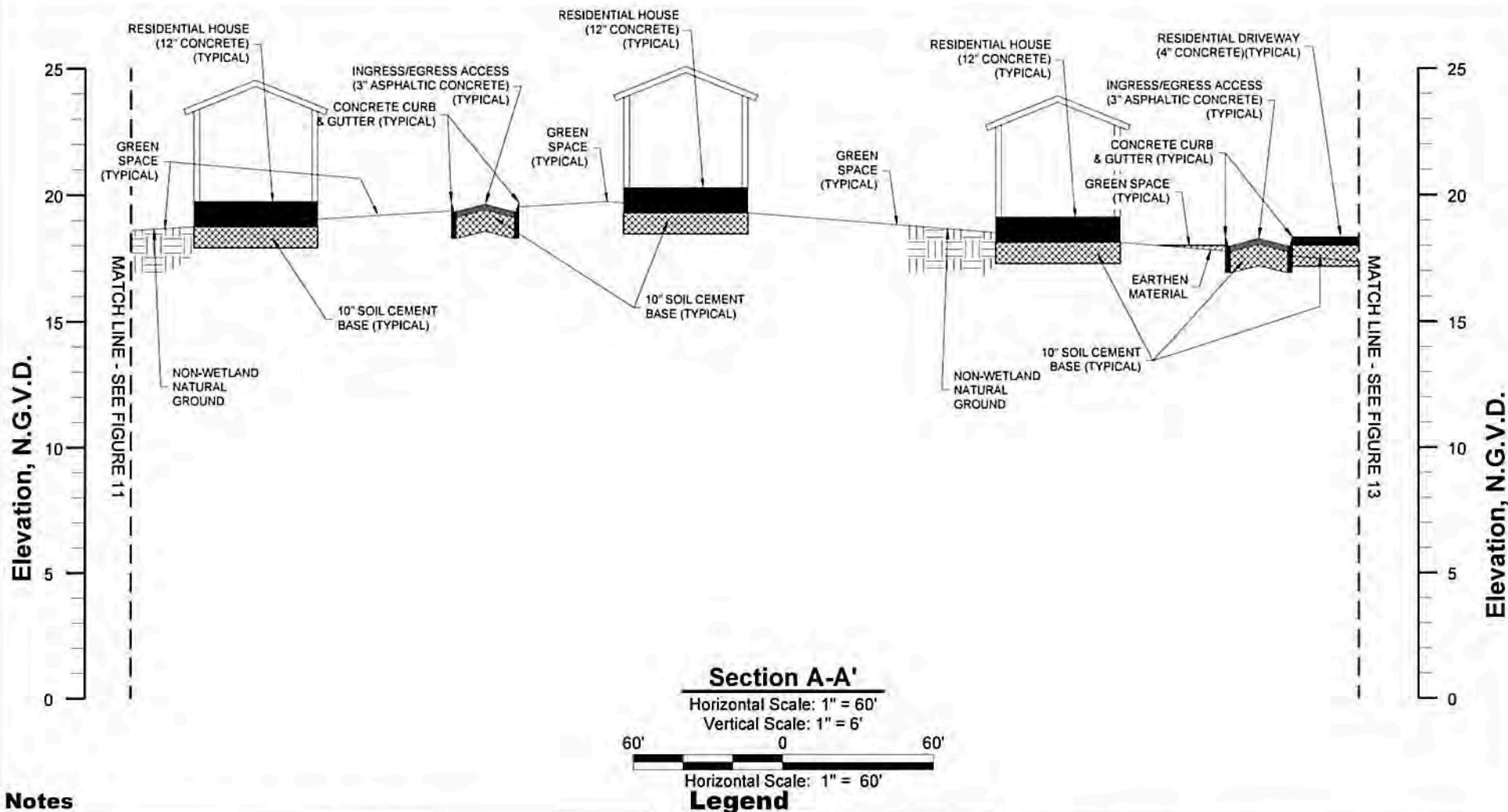

Notes

1. The layout was provided by Quality Engineering & Surveying, LLC.
2. Jurisdictional Wetlands and Other Waters Of The US obtained from U.S. Army CORPS of Engineers Preliminary Jurisdictional Determination Account Numbers MVN-2014-02796-SB and MVN-2018-00803-SL.
3. According to F.E.M.A. F.I.R.M. Community Panel No. 22047C0230 D & 22047C0240 D dated November 6, 2013, this property falls in Zone X (Areas of 0.2% annual chance flood; areas of 1% annual chance flood with average depths of less than 1 foot or with drainage areas less than 1 square mile; and areas protected by levees from 1% annual chance flood.) & Flood Zone AE (Special flood hazard areas (SFHAs) subject to inundation by the 1% annual chance flood; Base Flood Elevations Determined). Base Flood Elevation = 18'.
4. Non-wetland natural ground elevations range from 17'-0" to 21'-0" N.G.V.D. Elevation data was obtained from topographic data provided by Quality Engineering & Surveying, LLC.
5. Natural Ground elevations in existing jurisdictional wetlands are approximately 6" lower than adjacent non-wetland ground elevations.

America Homeland, L.L.C.

Riverstone
Section View A-A'
(Continued)

Iberville Parish, Louisiana



D & S
ENVIRONMENTAL SERVICES, INC.



Project. No.: 23-2018-DOA

Date: 12-19-18

Figure No.: 12

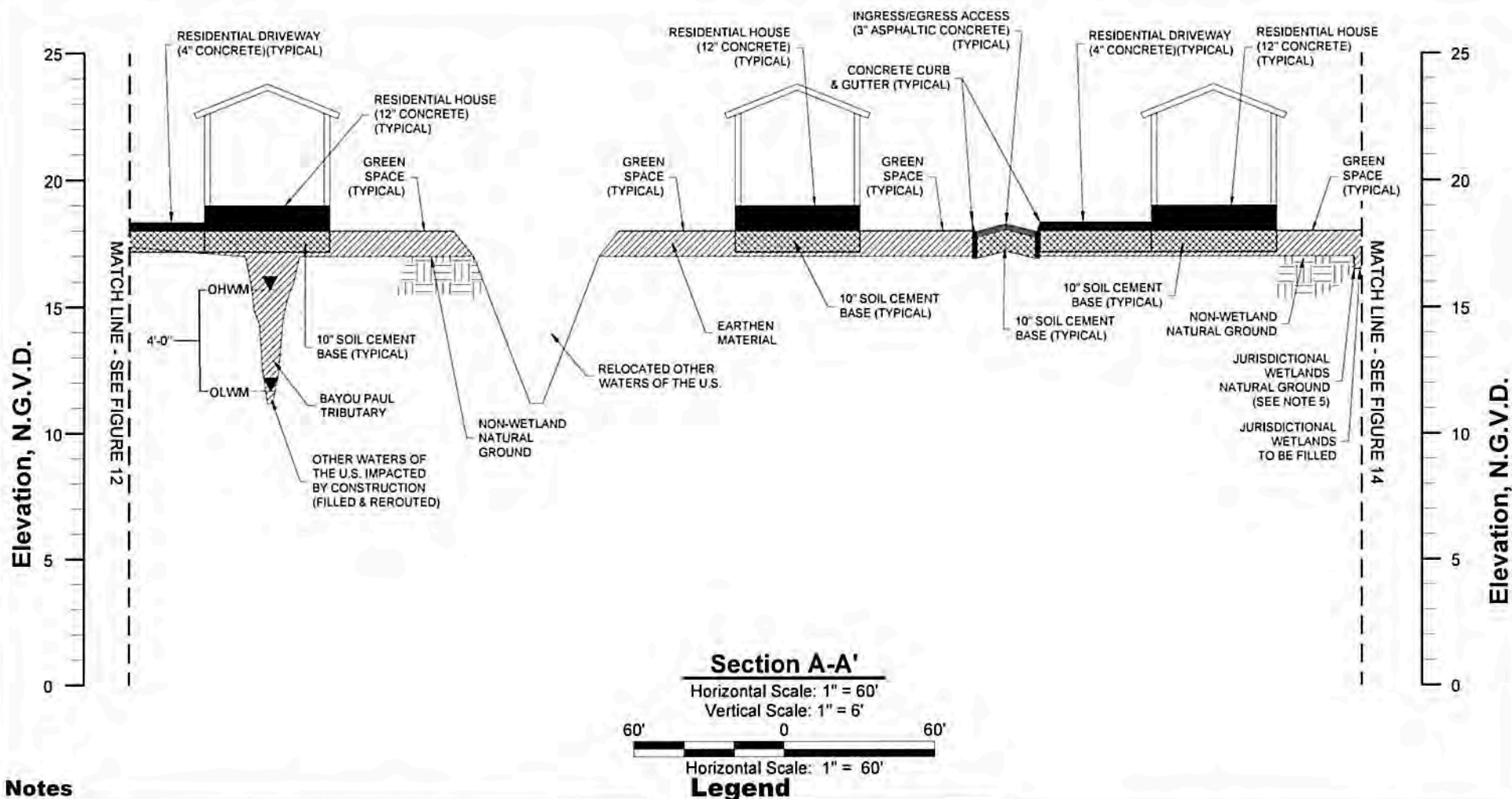

Notes

- The layout was provided by Quality Engineering & Surveying, LLC.
- Jurisdictional Wetlands and Other Waters Of The US obtained from U.S. Army CORPS of Engineers Preliminary Jurisdictional Determination Account Numbers MVN-2014-02796-SB and MVN-2018-00803-SL.
- According to F.E.M.A. F.I.R.M. Community Panel No. 22047C0230 D & 22047C0240 D dated November 6, 2013, this property falls in Zone X (Areas of 0.2% annual chance flood; areas of 1% annual chance flood with average depths of less than 1 foot or with drainage areas less than 1 square mile; and areas protected by levees from 1% annual chance flood.) & Flood Zone AE (Special flood hazard areas (SFHAs) subject to inundation by the 1% annual chance flood; Base Flood Elevations Determined). Base Flood Elevation = 18'.
- Non-wetland natural ground elevations range from 17'-0" to 21'-0" N.G.V.D. Elevation data was obtained from topographic data provided by Quality Engineering & Surveying, LLC.
- Natural Ground elevations in existing jurisdictional wetlands are approximately 6" lower than adjacent non-wetland ground elevations.

America Homeland, L.L.C.

Riverstone
Section View A-A'
(Continued)

Iberville Parish, Louisiana



D & S
ENVIRONMENTAL SERVICES, INC.



Project No.: 23-2018-DOA

Date: 12-19-18

Figure No.: 13

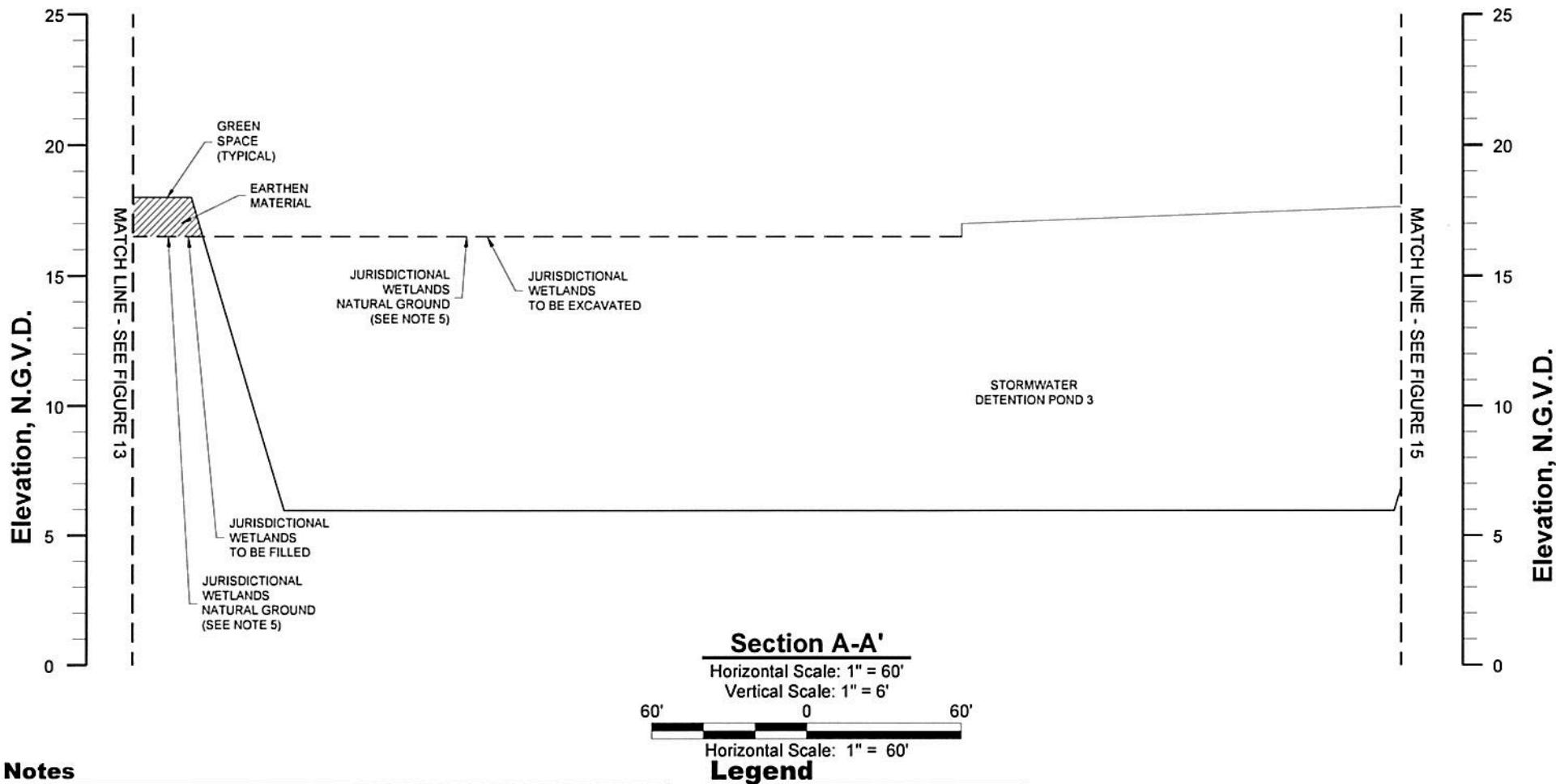

Notes

1. The layout was provided by Quality Engineering & Surveying, LLC.
2. Jurisdictional Wetlands and Other Waters Of The US obtained from U.S. Army CORPS of Engineers Preliminary Jurisdictional Determination Account Numbers MVN-2014-02796-SB and MVN-2018-00803-SL.
3. According to F.E.M.A. F.I.R.M. Community Panel No. 22047C0230 D & 22047C0240 D dated November 6, 2013, this property falls in Zone X (Areas of 0.2% annual chance flood; areas of 1% annual chance flood with average depths of less than 1 foot or with drainage areas less than 1 square mile; and areas protected by levees from 1% annual chance flood.) & Flood Zone AE (Special flood hazard areas (SFHAs) subject to inundation by the 1% annual chance flood; Base Flood Elevations Determined). Base Flood Elevation = 18'.
4. Non-wetland natural ground elevations range from 17'-0" to 21'-0" N.G.V.D. Elevation data was obtained from topographic data provided by Quality Engineering & Surveying, LLC.
5. Natural Ground elevations in existing jurisdictional wetlands are approximately 6" lower than adjacent non-wetland ground elevations.

America Homeland, L.L.C.

Riverstone
Section View A-A'
(Continued)

Iberville Parish, Louisiana



D & S
ENVIRONMENTAL SERVICES, INC.



Project. No.: 23-2018-DOA

Date: 12-19-18

Figure No.: 14

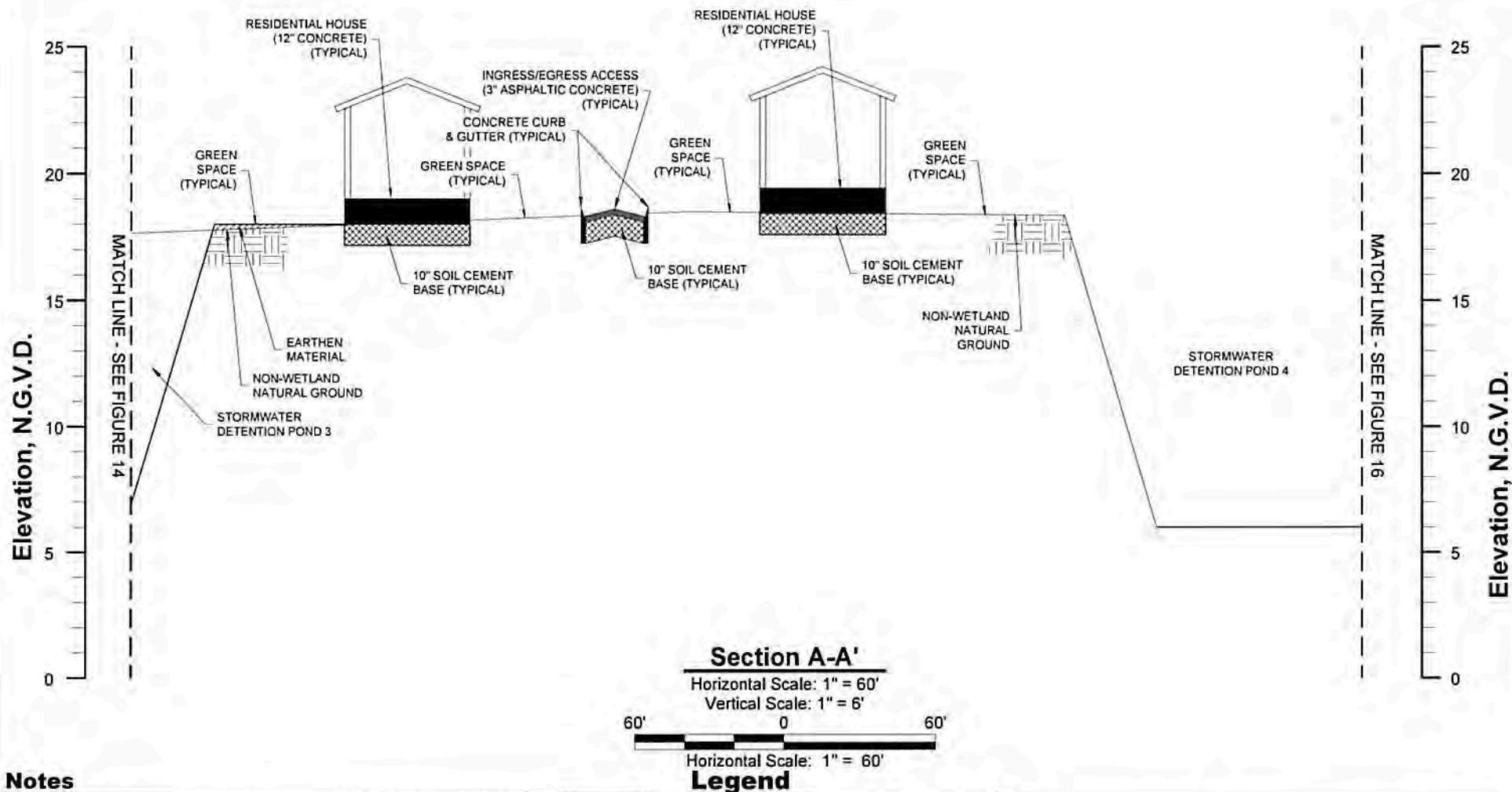

Notes

- The layout was provided by Quality Engineering & Surveying, LLC.
- Jurisdictional Wetlands and Other Waters Of The US obtained from U.S. Army CORPS of Engineers Preliminary Jurisdictional Determination Account Numbers MVN-2014-02796-SB and MVN-2018-00803-SL.
- According to F.E.M.A. F.I.R.M. Community Panel No. 22047C0230 D & 22047C0240 D dated November 6, 2013, this property falls in Zone X (Areas of 0.2% annual chance flood; areas of 1% annual chance flood with average depths of less than 1 foot or with drainage areas less than 1 square mile; and areas protected by levees from 1% annual chance flood.) & Flood Zone AE (Special flood hazard areas (SFHAs) subject to inundation by the 1% annual chance flood; Base Flood Elevations Determined). Base Flood Elevation = 18'.
- Non-wetland natural ground elevations range from 17'-0" to 21'-0" N.G.V.D. Elevation data was obtained from topographic data provided by Quality Engineering & Surveying, LLC.
- Natural Ground elevations in existing jurisdictional wetlands are approximately 6" lower than adjacent non-wetland ground elevations.

America Homeland, L.L.C.

Riverstone
Section View A-A'
(Continued)

Iberville Parish, Louisiana



D & S
ENVIRONMENTAL SERVICES, INC.



Project No.: 23-2018-DOA

Date: 12-19-18

Figure No.: 15

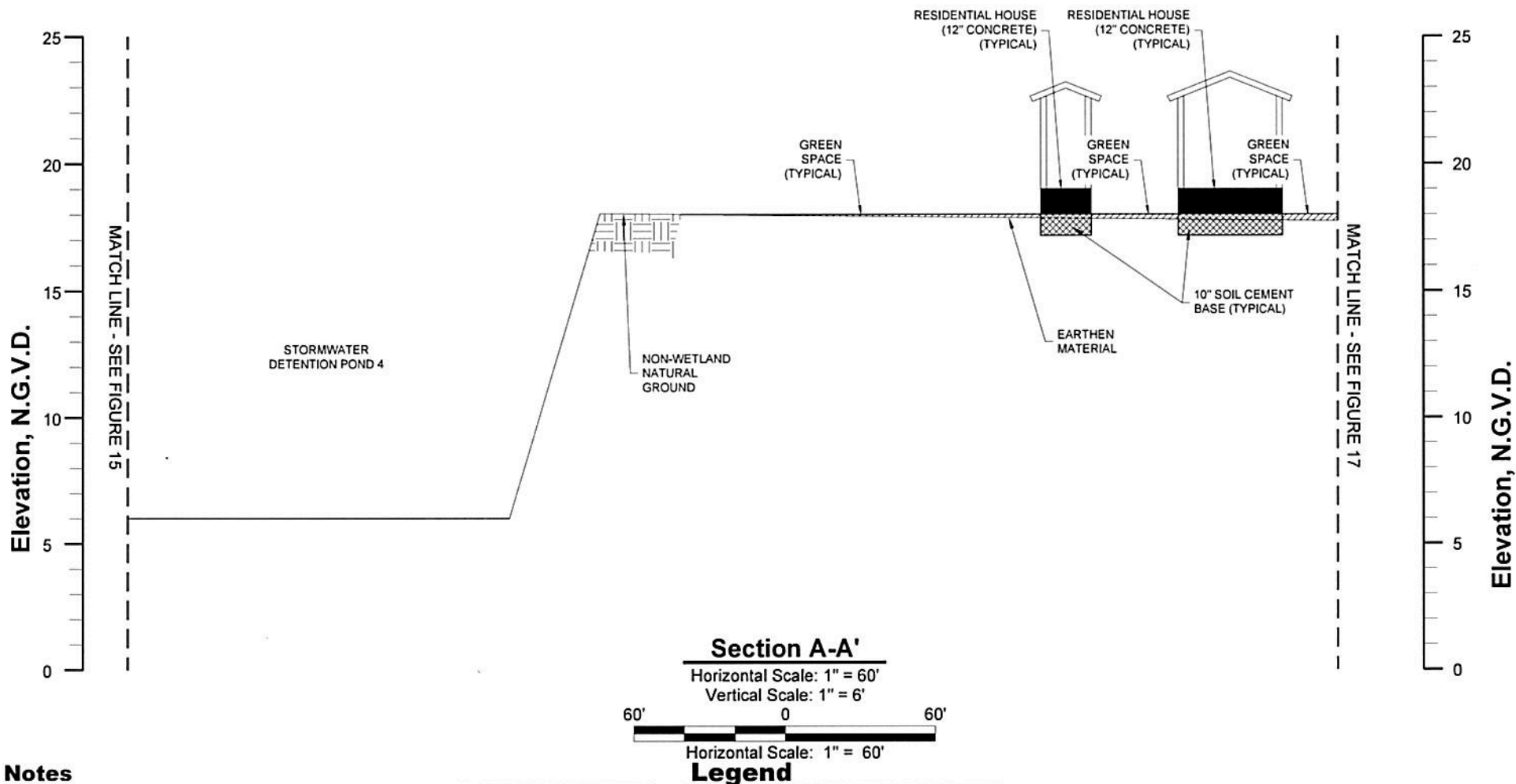

Notes

1. The layout was provided by Quality Engineering & Surveying, LLC.
2. Jurisdictional Wetlands and Other Waters Of The US obtained from U.S. Army CORPS of Engineers Preliminary Jurisdictional Determination Account Numbers MVN-2014-02796-SB and MVN-2018-00803-SL.
3. According to F.E.M.A. F.I.R.M. Community Panel No. 22047C0230 D & 22047C0240 D dated November 6, 2013, this property falls in Zone X (Areas of 0.2% annual chance flood; areas of 1% annual chance flood with average depths of less than 1 foot or with drainage areas less than 1 square mile; and areas protected by levees from 1% annual chance flood.) & Flood Zone AE (Special flood hazard areas (SFHAs) subject to inundation by the 1% annual chance flood; Base Flood Elevations Determined). Base Flood Elevation = 18'.
4. Non-wetland natural ground elevations range from 17'-0" to 21'-0" N.G.V.D. Elevation data was obtained from topographic data provided by Quality Engineering & Surveying, LLC.
5. Natural Ground elevations in existing jurisdictional wetlands are approximately 6" lower than adjacent non-wetland ground elevations.

America Homeland, L.L.C.

Riverstone Section View A-A' (Continued)

Iberville Parish, Louisiana



D & S
ENVIRONMENTAL SERVICES, INC.



Project No.: 23-2018-DOA

Date: 12-19-18

Figure No.: 16

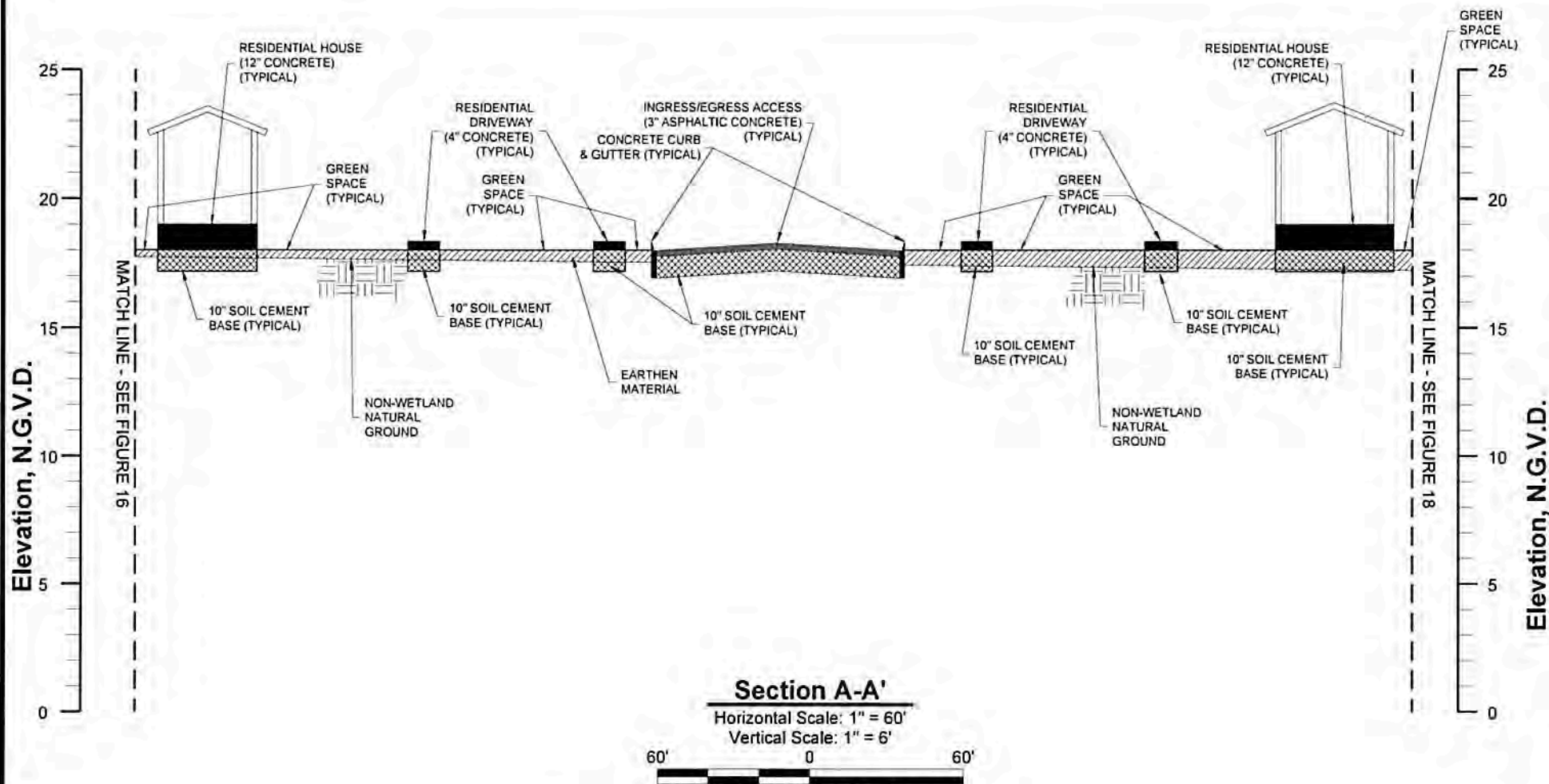

Notes

1. The layout was provided by Quality Engineering & Surveying, LLC.
2. Jurisdictional Wetlands and Other Waters Of The US obtained from U.S. Army CORPS of Engineers Preliminary Jurisdictional Determination Account Numbers MVN-2014-02796-SB and MVN-2018-00803-SL.
3. According to F.E.M.A. F.I.R.M. Community Panel No. 22047C0230 D & 22047C0240 D dated November 6, 2013, this property falls in Zone X (Areas of 0.2% annual chance flood; areas of 1% annual chance flood with average depths of less than 1 foot or with drainage areas less than 1 square mile; and areas protected by levees from 1% annual chance flood.) & Flood Zone AE (Special flood hazard areas (SFHAs) subject to inundation by the 1% annual chance flood; Base Flood Elevations Determined). Base Flood Elevation = 18'.
4. Non-wetland natural ground elevations range from 17'-0" to 21'-0" N.G.V.D. Elevation data was obtained from topographic data provided by Quality Engineering & Surveying, LLC.
5. Natural Ground elevations in existing jurisdictional wetlands are approximately 6" lower than adjacent non-wetland ground elevations.

Section A-A'

Horizontal Scale: 1" = 60'

Vertical Scale: 1" = 6'



Horizontal Scale: 1" = 60'

Legend

- Earthen Material
- Soil Cement Base
- Concrete
- Asphaltic Concrete

America Homeland, L.L.C.

Riverstone Section View A-A' (Continued)

Iberville Parish, Louisiana



D & S
ENVIRONMENTAL SERVICES, INC.



Project No.: 23-2018-DOA

Date: 12-19-18

Figure No.: 17

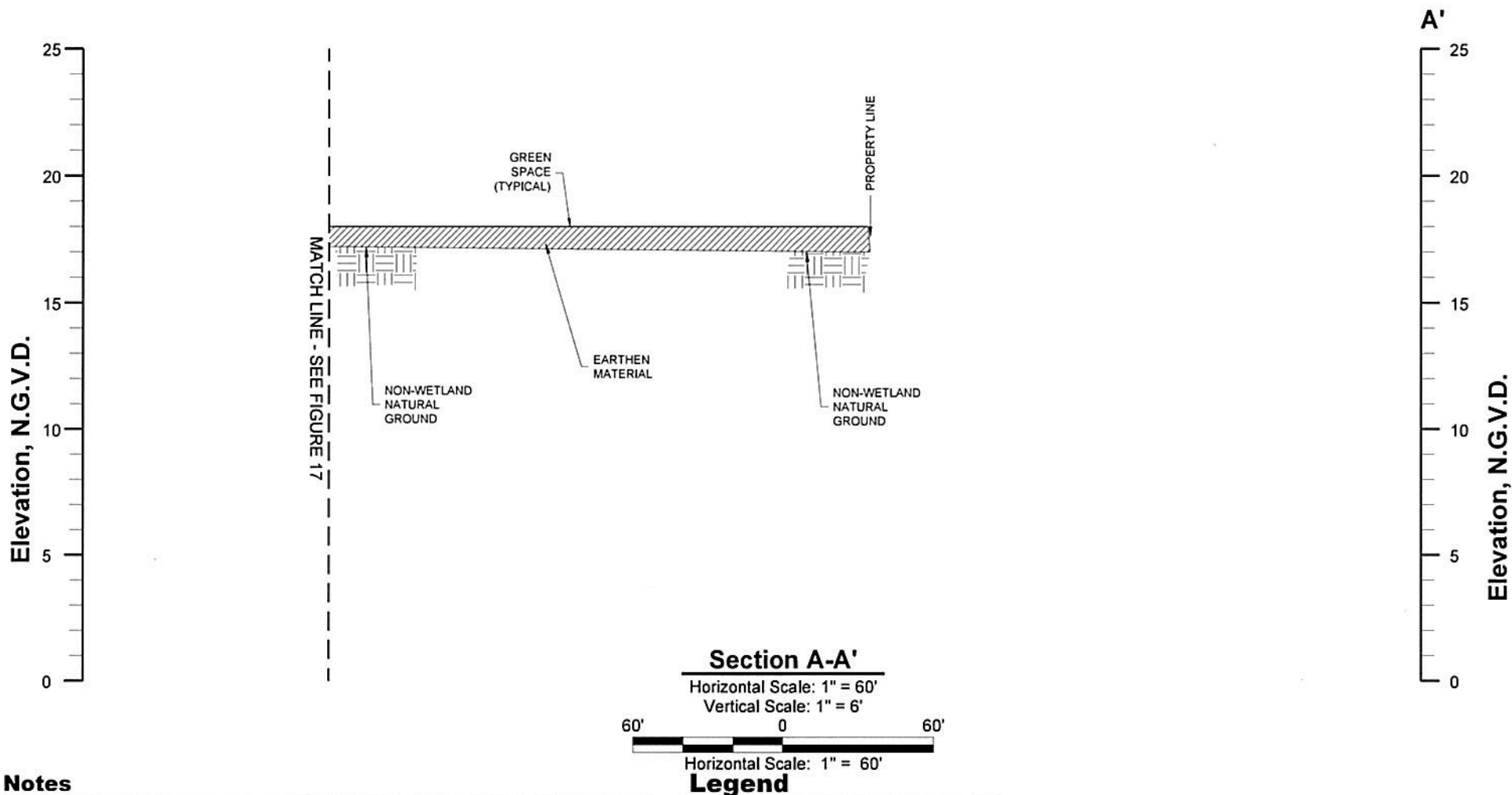

1. The layout was provided by Quality Engineering & Surveying, LLC.
2. Jurisdictional Wetlands and Other Waters Of The US obtained from U.S. Army CORPS of Engineers Preliminary Jurisdictional Determination Account Numbers MVN-2014-02796-SB and MVN-2018-00803-SL.
3. According to F.E.M.A. F.I.R.M. Community Panel No. 22047C0230 D & 22047C0240 D dated November 6, 2013, this property falls in Zone X (Areas of 0.2% annual chance flood; areas of 1% annual chance flood with average depths of less than 1 foot or with drainage areas less than 1 square mile; and areas protected by levees from 1% annual chance flood.) & Flood Zone AE (Special flood hazard areas (SFHAs) subject to inundation by the 1% annual chance flood; Base Flood Elevations Determined). Base Flood Elevation = 18'.
4. Non-wetland natural ground elevations range from 17'-0" to 21'-0" N.G.V.D. Elevation data was obtained from topographic data provided by Quality Engineering & Surveying, LLC.
5. Natural Ground elevations in existing jurisdictional wetlands are approximately 6" lower than adjacent non-wetland ground elevations.

America Homeland, L.L.C.

Riverstone
Section View A-A'
(Continued)

Iberville Parish, Louisiana



D & S
ENVIRONMENTAL SERVICES, INC.



Project. No.: 23-2018-DOA

Date: 12-19-18

Figure No.: 18

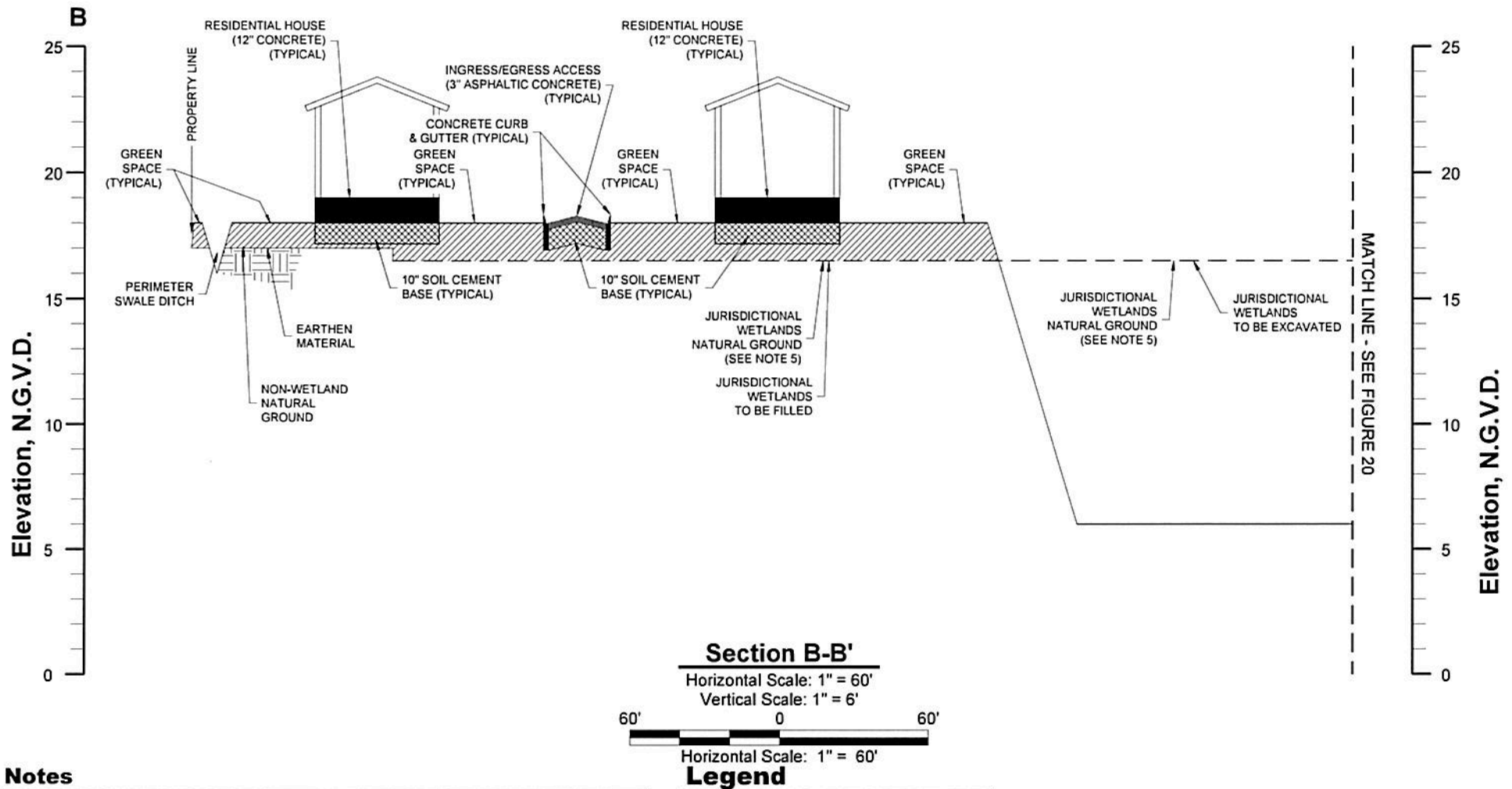

Notes

- The layout was provided by Quality Engineering & Surveying, LLC.
- Jurisdictional Wetlands and Other Waters Of The US obtained from U.S. Army CORPS of Engineers Preliminary Jurisdictional Determination Account Numbers MVN-2014-02796-SB and MVN-2018-00803-SL.
- According to F.E.M.A. F.I.R.M. Community Panel No. 22047C0230 D & 22047C0240 D dated November 6, 2013, this property falls in Zone X (Areas of 0.2% annual chance flood; areas of 1% annual chance flood with average depths of less than 1 foot or with drainage areas less than 1 square mile; and areas protected by levees from 1% annual chance flood.) & Flood Zone AE (Special flood hazard areas (SFHAs) subject to inundation by the 1% annual chance flood; Base Flood Elevations Determined). Base Flood Elevation = 18'.
- Non-wetland natural ground elevations range from 17'-0" to 21'-0" N.G.V.D. Elevation data was obtained from topographic data provided by Quality Engineering & Surveying, LLC.
- Natural Ground elevations in existing jurisdictional wetlands are approximately 6" lower than adjacent non-wetland ground elevations.

America Homeland, L.L.C.

**Riverstone
Section View B-B'**

Iberville Parish, Louisiana



**D & S
ENVIRONMENTAL SERVICES, INC.**



Project. No.: 23-2018-DOA

Date: 12-19-18

Figure No.: 19

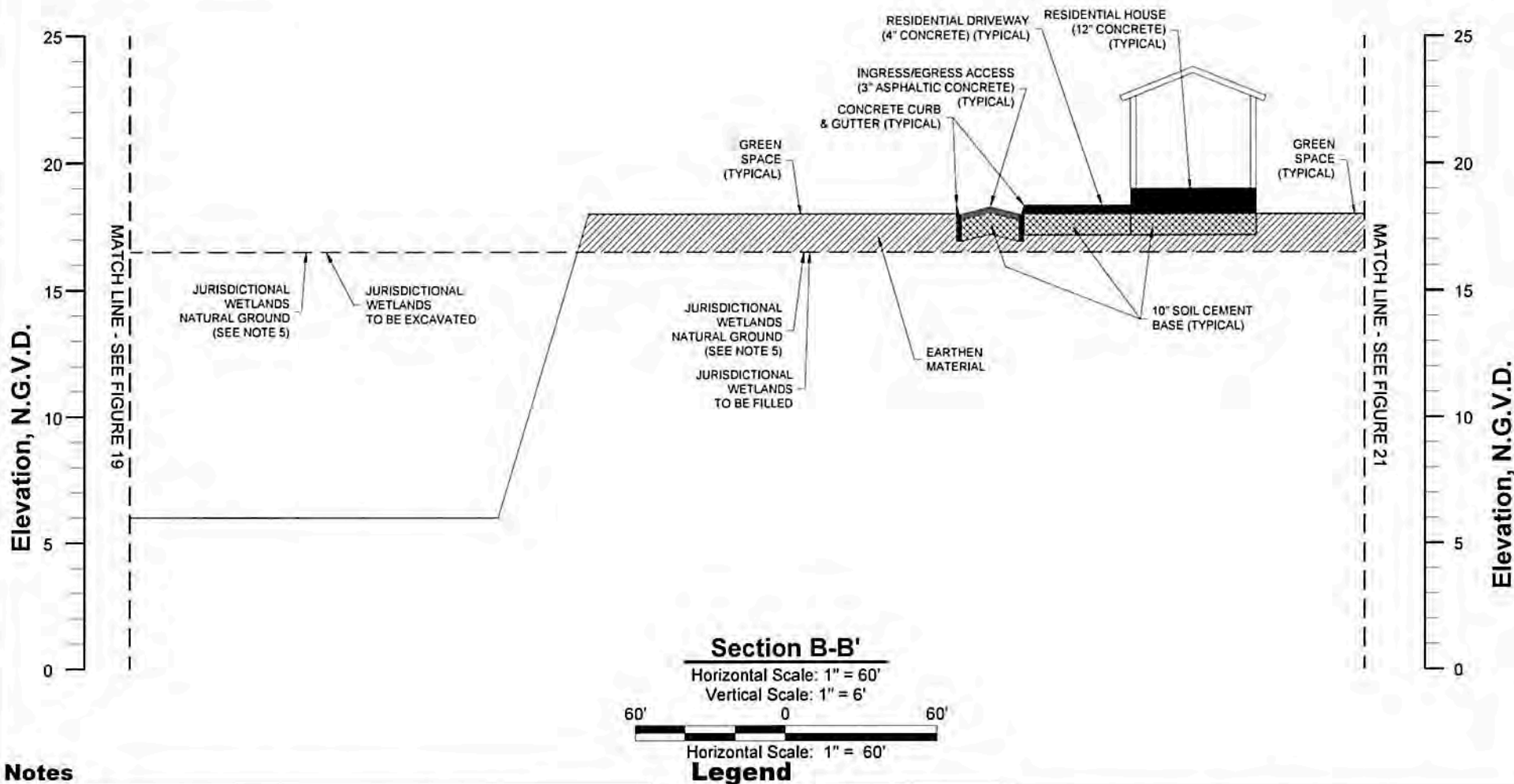

America Homeland, L.L.C.

**Riverstone
Section View B-B'
(Continued)**

Iberville Parish, Louisiana



**D & S
ENVIRONMENTAL SERVICES, INC.**



Project. No.: 23-2018-DOA

Date: 12-19-18

Figure No.: 20

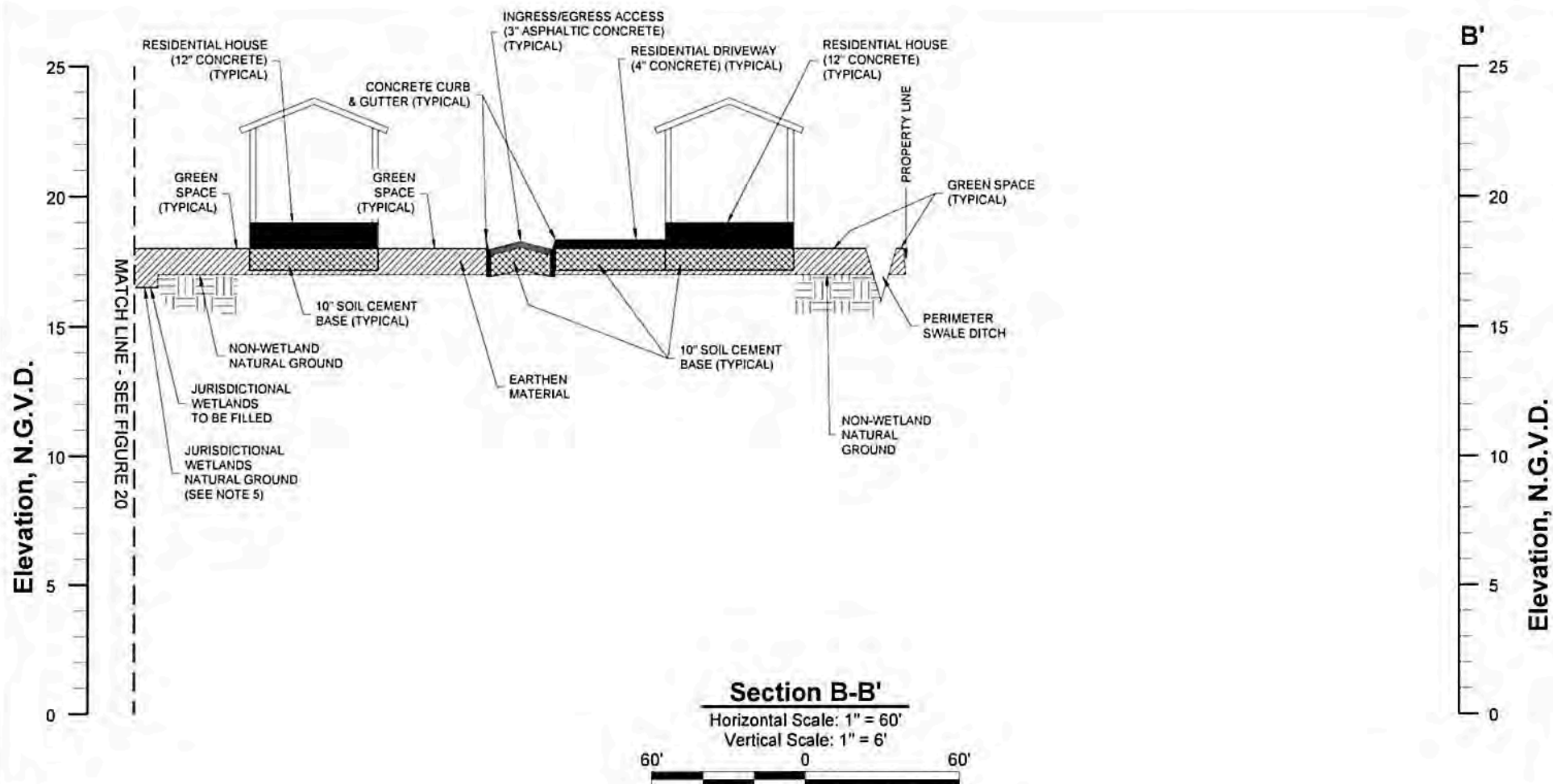

America Homeland, L.L.C.

Riverstone
Section View B-B'
(Continued)

Iberville Parish, Louisiana



D & S
ENVIRONMENTAL SERVICES, INC.



Project No.: 23-2018-DOA

Date: 12-19-18

Figure No.: 21