

JOINT PUBLIC NOTICE

November 13, 2017

United States Army
Corps of Engineers
New Orleans District
Attn: Regulatory Branch
7400 Leake Ave.
New Orleans, Louisiana 70118-3651

Project Manager:
Bobby Quebedeaux
(504) 862-2224
bobby.d.quebedeaux@usace.army.mil
Application #: MVN-2017-1258-WJJ

Interested parties are hereby notified that a permit application has been received by the New Orleans District of the U.S. Army Corps of Engineers pursuant to: Section 10 of the Rivers and Harbors Act of March 3, 1899 (30 Stat. 1151; 33 USC 403); and/or Section 404 of the Clean Water Act (86 Stat. 816; 33 USC 1344).

INSTALLATION OF WATER CONTROL STRUCTURES IN ST. MARY PARISH

NAME OF APPLICANT: Central Boat Rentals, c/o: Reid A. Miller, P.O. Box 223, Franklin, Louisiana 70538

LOCATION OF WORK: Located on Shell Island on two unnamed channels near Big Hog Bayou south of Morgan City, Louisiana, in St. Mary Parish (29.515833, -91.338611), as shown within the attached drawings. (HUC: 08080101, Atchafalaya River Watershed)

CHARACTER OF WORK: Installation of treated timber water control structures (30' and 20' in length) across two existing unnamed channels at Shell Island. No wetlands are proposed to be impacted; therefore, the applicant has not proposed a compensatory mitigation plan.

The comment period for the Department of the Army Permit will close **15 days** from the date of this joint public notice. Written comments, including suggestions for modifications or objections to the proposed work, stating reasons thereof, are being solicited from anyone having interest in this permit must be submitted so as to be received before or by the last day of the comment period. Letters concerning the Corps of Engineers permit application must reference the applicant's name and the Permit Application Number, and be forwarded to the Corps of Engineers at the address above, **ATTENTION: REGULATORY BRANCH**. Individuals or parties may request an extension of time in which to comment on the proposed work by writing, faxing, or e-mailing the Corps of Engineers Project Manager listed above. Any request must be specific and substantively supportive of the requested extension, and received by this office prior to the end of the initial comment period. The Section Chief will review the request and the requestor will be promptly notified of the decision to grant or deny the request. If

granted, the time extension will be continuous to the initial comment period and, inclusive of the initial comment period, will not exceed a total of 30 calendar days.

Corps of Engineers Permit Criteria

The decision whether to issue a permit will be based on an evaluation of the probable impacts, including cumulative impacts of the proposed activity on the public interest. That decision will reflect the national concern for both protection and utilization of important resources. The benefit which reasonably may be expected to accrue from the proposal must be balanced against its reasonably foreseeable detriments. All factors which may be relevant to the proposal will be considered including the cumulative effects thereof; among those are conservation, economics, aesthetics, general environmental concerns, wetlands, historic properties, fish and wildlife values, flood hazards, floodplain values, land use, navigation, shoreline erosion and accretion, recreation, water supply and conservation, water quality, energy needs, safety, food and fiber production, mineral needs, considerations of property ownership and, in general, the needs and welfare of the people.

The U.S. Army Corps of Engineers is soliciting comments from the public, federal, state, and local agencies and officials, Indian Tribes, and other interested parties in order to consider and evaluate the impacts of this proposed activity. Any comments received will be considered by the U.S. Army Corps of Engineers to determine whether to make, modify, condition, or deny a permit for this proposal. To make this decision, comments are used to assess impacts on endangered species, historic properties, water quality, general environmental effects, and other public interest factors listed above. Comments are used in the preparation of an Environmental Assessment and/or an Environmental Impact Statement pursuant to the National Environmental Policy Act. Comments are also used to determine the need for a public hearing and to determine the overall public interest of the proposed activity.

The New Orleans District is unaware of properties listed on the National Register of Historic Places near the proposed work. The possibility exists that the proposed work may damage or destroy presently unknown archeological, scientific, prehistorical, historical sites, or data. Copies of this public notice are being sent to the State Archeologist and State Historic Preservation Officer regarding potential impacts to cultural resources.

Our initial finding is that the proposed work would neither affect any species listed as endangered by the U.S. Departments of Interior or Commerce, nor affect any habitat designated as critical to the survival and recovery of any endangered species. Based on the South Louisiana **Standard Local Operating Procedure for Endangered Species (SLOPES)**, as signed on October 22, 2014, between the U.S. Army Corps of Engineers, New Orleans and the U.S. Fish and Wildlife Service, it has been determined that the project is located in waters known to be utilized by the Western Manatee and determined that the activity is not likely to adversely affect this species. If this permit is issued, the permittee will be required to follow the SLOPES condition: "Standard Manatee Conditions for In-Water Activities".

This notice initiates the Essential Fish Habitat (EFH) consultation requirements of the Magnuson-Stevens Fishery Conservation and Management Act. The applicant's proposal may result in the destruction or alteration of **unknown** acres of EFH utilized by various life stages of red drum and penaeid shrimp. Our initial determination is that the proposed action would not have a substantial adverse impact on EFH or federally managed fisheries in the Gulf of Mexico. Our final determination relative to project impacts and the need for mitigation measures is subject to review by and coordination with the National Marine Fisheries Service.

Any person may request, in writing, within the comment period specified in this notice, that a public hearing be held to consider this application. Requests for public hearings shall state, with particularity, the reasons for holding a public hearing.

The applicant has certified that the proposed activity described in the application complies with and will be conducted in a manner that is consistent with the Louisiana Coastal Resources Program. The Department of the Army permit will not be issued unless the applicant received approval or a waiver of the Coastal Use Permit by the Department of Natural Resources.

You are invited to communicate the information contained in this notice to any other parties whom you deem likely to have interest in the matter.

Darrell S. Barbara
Chief, Western Evaluation Section
Regulatory Branch

Enclosure

ST. MARY PARISH, LOUISIANA
SECTION 3, T18S-R11E

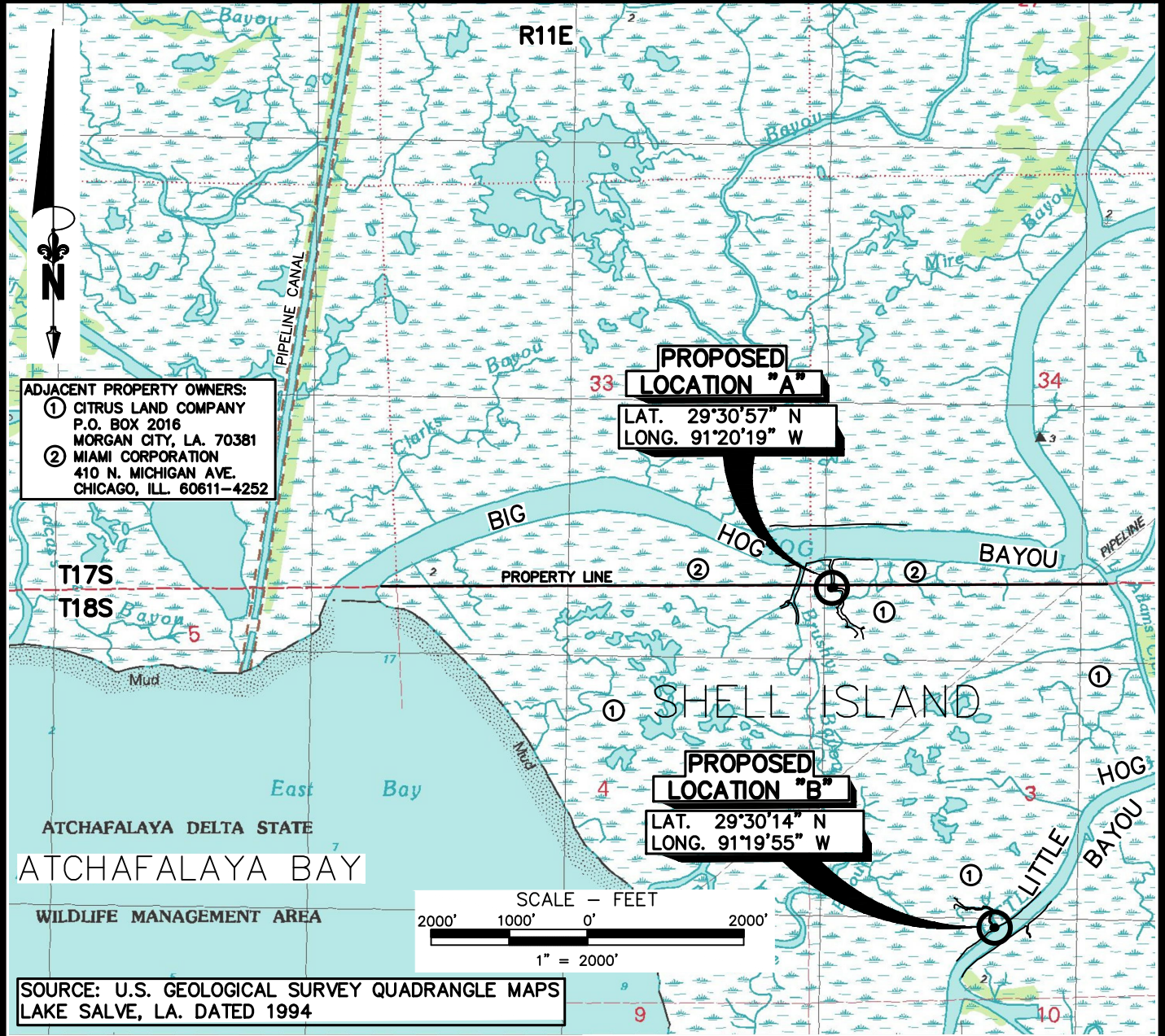

SOURCE: U.S. GEOLOGICAL SURVEY QUADRANGLE MAPS
LAKE SALVE, LA. DATED 1994

NOTE:
THESE DRAWING WERE PREPARED SOLELY FOR ACQUISITION OF REGULATORY PERMITS AND DO NOT REPRESENT ENGINEERING OR CONSTRUCTION PLANS. PROPERTY LINES SHOWN ARE FROM COMPILED DATA ACQUIRED FROM ASSESSOR RECORDS AND DO NOT REPRESENT A BOUNDARY SURVEY.

THIS DRAWING WAS PREPARED SOLELY FOR USE BY CENTRAL BOAT RENTALS, IN CONJUNCTION WITH THE SPECIFIC PROJECT DESIGNATED IN THE TITLE BLOCK. USE FOR ANY OTHER PURPOSE, OR USE BY ANY OTHER PARTY SHALL BE AT USER'S SOLE RISK WITHOUT ANY LIABILITY TO MILLER ENGINEERS & ASSOCIATES.

THIS DRAWING IS THE PROPERTY OF MILLER ENGINEERS & ASSOC., INC. AND ANY REVISIONS MADE WITHOUT THE WRITTEN AUTHORIZATION OF THE SUPERVISING PROFESSIONAL WILL VOID THE SEAL WHICH HE HAS PLACED HERE ON.

PREPARED BY:



Miller Engineers & Associates, Inc.

PRELIMINARY
FOR PERMITTING ONLY
THIS DOCUMENT IS NOT TO BE USED
FOR CONSTRUCTION, BIDDING, RECORDATION,
CONVEYANCE OR SALES
REID A. MILLER
LA. LICENSE NO. 28559

CENTRAL BOAT RENTALS

PERMIT APPLICATION
FOR
WATER CONTROL STRUCTURES ON
UN-NAMED DITCH ON SHELL ISLAND
VICINITY MAP
ST. MARY PARISH, LOUISIANA
M.E. & A. DWG. NO. 14197, SHEET 1 OF 3

REV.	DATE	DESCRIPTION	DRAWN	CHKD.	APPD.
0	10-9-17	ISSUED DRAWINGS	R.E.K.	R.A.M.	R.A.M.

ST. MARY PARISH, LOUISIANA
SECTION 3, T18S-R11E

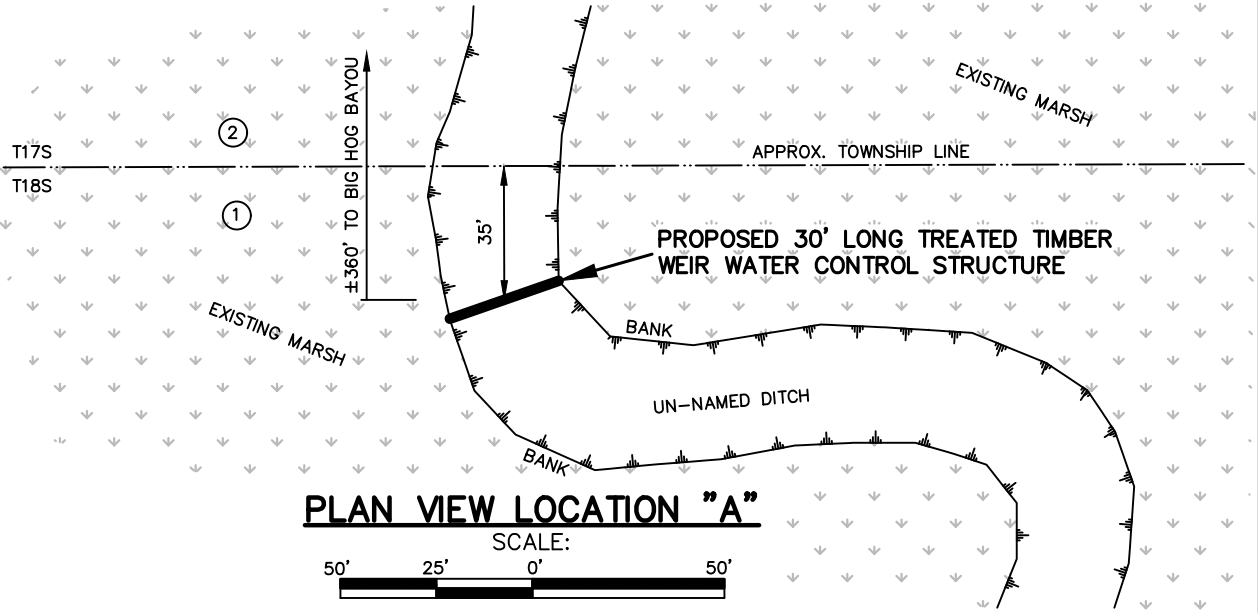

PLAN VIEW LOCATION "A"

SCALE:

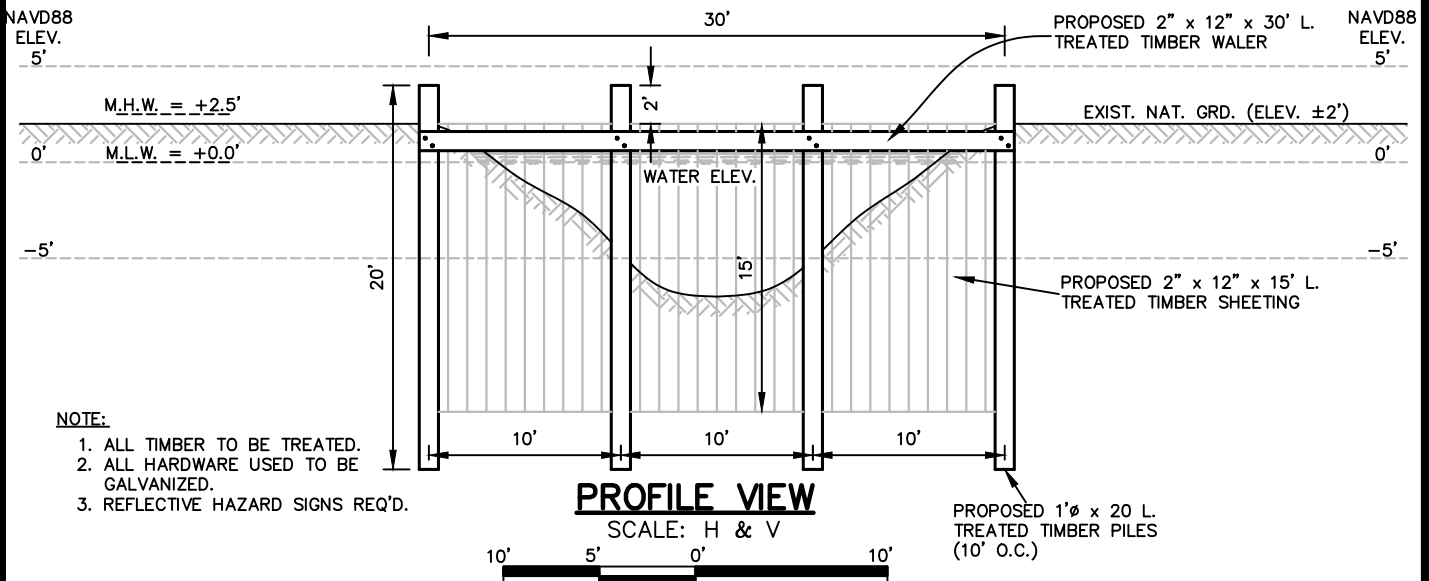
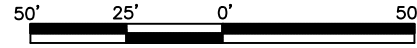

PROFILE VIEW

SCALE: H & V

NOTE:

1. ALL TIMBER TO BE TREATED.
2. ALL HARDWARE USED TO BE GALVANIZED.
3. REFLECTIVE HAZARD SIGNS REQ'D.

NOTE:
THESE DRAWING WERE PREPARED SOLELY FOR ACQUISITION OF REGULATORY PERMITS AND DO NOT REPRESENT ENGINEERING OR CONSTRUCTION PLANS. PROPERTY LINES SHOWN ARE FROM COMPILED DATA ACQUIRED FROM ASSESSOR RECORDS AND DO NOT REPRESENT A BOUNDARY SURVEY.

THIS DRAWING WAS PREPARED SOLELY FOR USE BY CENTRAL BOAT RENTALS, IN CONJUNCTION WITH THE SPECIFIC PROJECT DESIGNATED IN THE TITLE BLOCK. USE FOR ANY OTHER PURPOSE, OR USE BY ANY OTHER PARTY SHALL BE AT USER'S SOLE RISK WITHOUT ANY LIABILITY TO MILLER ENGINEERS & ASSOCIATES.

THIS DRAWING IS THE PROPERTY OF MILLER ENGINEERS & ASSOC., INC. AND ANY REVISIONS MADE WITHOUT THE WRITTEN AUTHORIZATION OF THE SUPERVISING PROFESSIONAL WILL VOID THE SEAL WHICH HE HAS PLACED HERE ON.

PREPARED BY:



Miller Engineers & Associates, Inc.

PRELIMINARY
FOR PERMITTING ONLY
THIS DOCUMENT IS NOT TO BE USED
FOR CONSTRUCTION, BIDDING, RECORDATION,
CONVEYANCE OR SALES
REID A. MILLER
LA. LICENSE NO. 28559

<p>CENTRAL BOAT RENTALS</p>
<p>PERMIT APPLICATION FOR WATER CONTROL STRUCTURES ON UN-NAMED DITCH ON SHELL ISLAND LOCATION "A" ST. MARY PARISH, LOUISIANA</p>
<p>M.E. & A. DWG. NO. 14197, SHEET 2 OF 3</p>

REV.	DATE	DESCRIPTION	DRAWN	CHKD.	APPD.
0	10-9-17	ISSUED DRAWNGS	R.E.K.	R.A.M.	R.A.M.

ST. MARY PARISH, LOUISIANA
SECTION 3, T18S-R11E

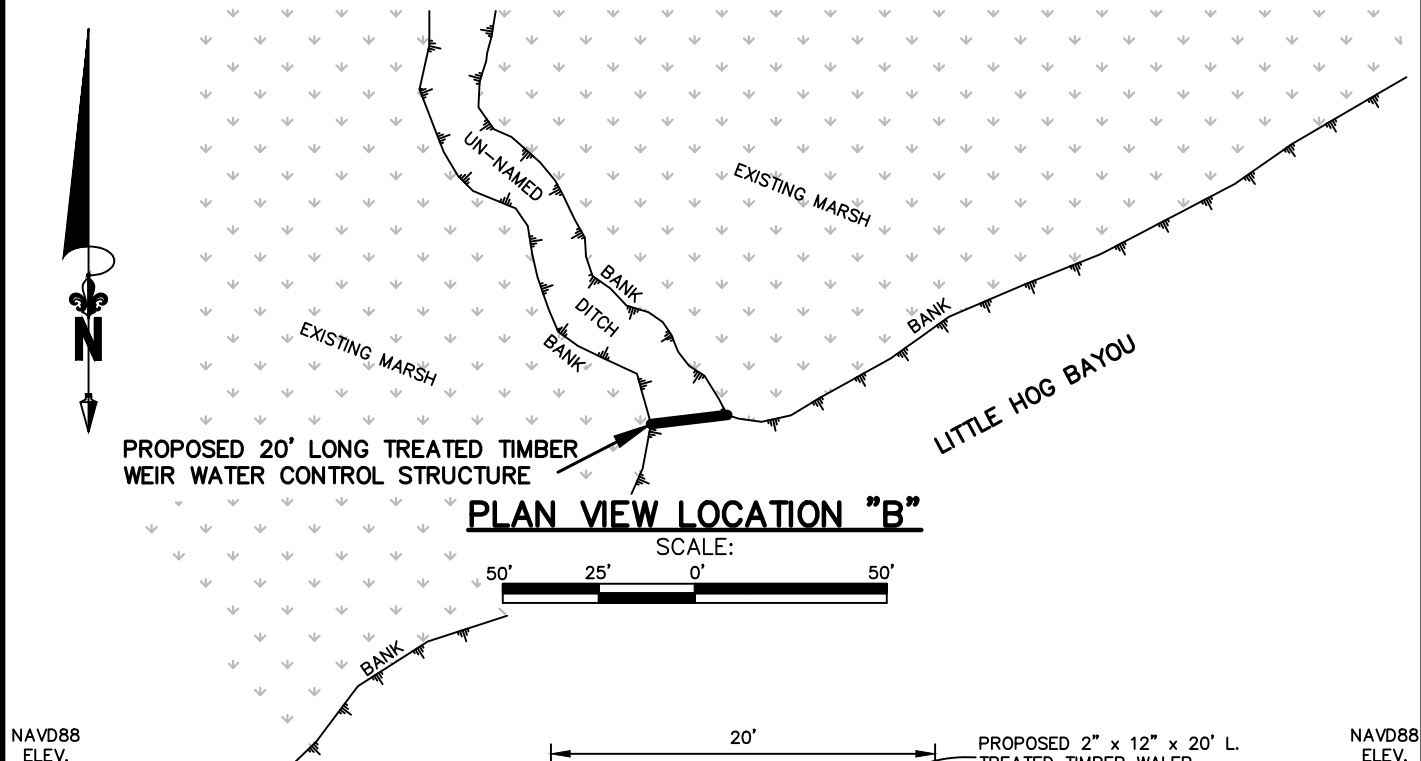

PROPOSED 20' LONG TREATED TIMBER WEIR WATER CONTROL STRUCTURE

PLAN VIEW LOCATION "B"

SCALE:

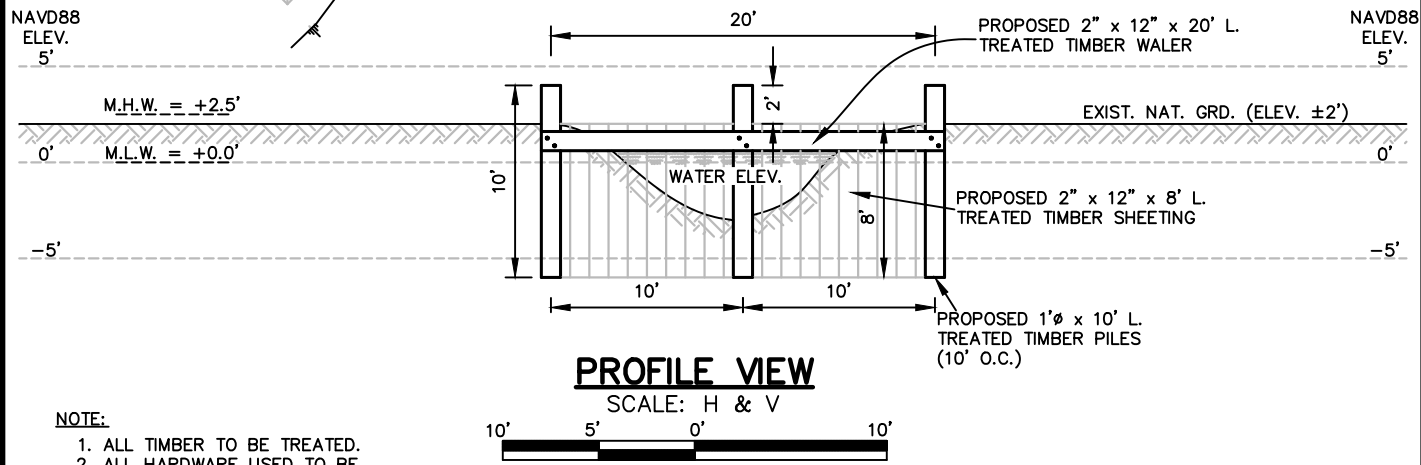
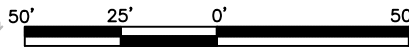

PROFILE VIEW

SCALE: H & V

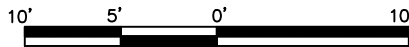

NOTE:

1. ALL TIMBER TO BE TREATED.
2. ALL HARDWARE USED TO BE GALVANIZED.
3. REFLECTIVE HAZARD SIGNS REQ'D.

NOTE:

THESE DRAWING WERE PREPARED SOLELY FOR ACQUISITION OF REGULATORY PERMITS AND DO NOT REPRESENT ENGINEERING OR CONSTRUCTION PLANS. PROPERTY LINES SHOWN ARE FROM COMPILED DATA ACQUIRED FROM ASSESSOR RECORDS AND DO NOT REPRESENT A BOUNDARY SURVEY.

THIS DRAWING WAS PREPARED SOLELY FOR USE BY CENTRAL BOAT RENTALS, IN CONJUNCTION WITH THE SPECIFIC PROJECT DESIGNATED IN THE TITLE BLOCK. USE FOR ANY OTHER PURPOSE, OR USE BY ANY OTHER PARTY SHALL BE AT USER'S SOLE RISK WITHOUT ANY LIABILITY TO MILLER ENGINEERS & ASSOCIATES.

THIS DRAWING IS THE PROPERTY OF MILLER ENGINEERS & ASSOC., INC. AND ANY REVISIONS MADE WITHOUT THE WRITTEN AUTHORIZATION OF THE SUPERVISING PROFESSIONAL WILL VOID THE SEAL WHICH HE HAS PLACED HERE ON.

PREPARED BY:



Miller Engineers & Associates, Inc.

PRELIMINARY

FOR PERMITTING ONLY
THIS DOCUMENT IS NOT TO BE USED
FOR CONSTRUCTION, BIDDING, RECORDATION,
CONVEYANCE OR SALES
REID A. MILLER
LA. LICENSE NO. 28559

**CENTRAL BOAT
RENTALS**

**PERMIT APPLICATION
FOR
WATER CONTROL STRUCTURES ON
UN-NAMED DITCH ON SHELL ISLAND
LOCATION "B"**

ST. MARY PARISH, LOUISIANA

M.E. & A. DWG. NO. 14197, SHEET 3 OF 3

REV.	DATE	DESCRIPTION	DRAWN	CHKD.	APPD.
0	10-9-17	ISSUED DRAWINGS	R.E.K.	R.A.M.	R.A.M.