

JOINT PUBLIC NOTICE

April 15, 2019

United States Army
Corps of Engineers
New Orleans District
Attn: Regulatory Branch
7400 Leake Avenue
New Orleans, Louisiana 70118

State of Louisiana
Department of Environmental Quality
Attn: Water Quality Certification Sec.
Post Office Box 4313
Baton Rouge, Louisiana 70821-4313

Project Manager: James W. Little, Jr.
(225) 342-3099 / fax: (225) 342-9439
James.little@usace.army.mil
Permit Application Number:
MVN-2017-00486-WII

Project Manager: Elizabeth Hill
(225) 219-3225 / fax: (225) 219-3156
Elizabeth.Hill@la.gov
WQC Application Number:
WQC 190401-03

Interested parties are hereby notified that a permit application has been received by the New Orleans District of the U.S. Army Corps of Engineers pursuant to: [**X**] Section 10 of the Rivers and Harbors Act of March 3, 1899 (30 Stat. 1151; 33 USC 403); and/or [**X**] Section 404 of the Clean Water Act (86 Stat. 816; 33 USC 1344).

The application has also been mailed to the Louisiana Department of Environmental Quality, for a Water Quality Certification (WQC) in accordance with statutory authority contained in Louisiana Revised Statute 30:2074 A(3), and provisions of Section 401 of the Clean Water Act (P.L. 95-17).

CONSTRUCT A NEW NATURAL GAS PIPELINE IN CAMERON, CALCASIEU, BEAUREGARD, ALLEN, EVANGELINE AND ST. LANDRY PARISHES

NAME OF APPLICANT: Port Arthur Pipeline, LLC, c/o T. Baker Smith, LLC, Attn: Mr. Brady Trahan, 107 Global Circle, Lafayette, LA 70503.

LOCATION OF WORK: The New Orleans District portion of this pipeline starts at (29.748361 N, -93.899667 W) in Cameron Parish, Louisiana; and then runs north-northeasterly through Cameron, Calcasieu, Beauregard, Allen, Evangeline, and terminates at (30.534922 N, -92.258897 W), near Chataignier, Louisiana, in St. Landry Parish. Other portions of this pipeline to include a proposed liquefaction plant, are located within the USACE, Galveston District's jurisdiction.

CHARACTER OF WORK: The applicant has requested a Department of the Army (DA) authorization to construct, install, maintain and operate a 131-mile long 42-inch pipeline. Additionally, there will be a new compressor station, eight new pipeline interconnections, a metering station, nine new mainline block valves, and new pig launcher/receiver facilities at each end of the pipeline and at approximate MP 63.4 and MP 96.2. The project activities include clearing the right-of-way, conducting trenching operations, installing a below ground pipeline, installing aboveground facilities, temporarily stockpiling approximately 402,669 cubic yards of earthen material, placement of 5,324 cubic yards of crushed stone/gravel, and performing horizontal directional drill (HDD) operations. Following construction, areas temporarily impacted by the

project will be restored to pre-construction grade and allowed to revegetate. Project implementation would temporarily impact approximately 327.33 acres of jurisdictional wetlands (see attached impact table on Page 55 of the drawings). In addition, approximately 198.56 acres of forested and scrub-shrub wetlands will be permanently converted to emergent wetlands within the pipeline right-of-way. Construction of the proposed pipeline and associated facilities will also result in the permanent loss of 10.68 acres of wetlands (see attached impact table on Page 55 of the drawings). The applicant proposes to offset unavoidable wetland impacts by purchasing mitigation credits from Corps-approved mitigation banks within the New Orleans District, if a DA permit is warranted.

The comment period for the Department of the Army Permit and the Louisiana Department of Environmental Quality WQC will close **20 days** from the date of this joint public notice. Written comments, including suggestions for modifications or objections to the proposed work, stating reasons thereof, are being solicited from anyone having interest in this permit and/or this WQC request and must be submitted so as to be received before or by the last day of the comment period. Letters concerning the Corps of Engineers permit application must reference the applicant's name and the Permit Application Number, and be forwarded to the Corps of Engineers at the address above, **ATTENTION: REGULATORY BRANCH**. Individuals or parties may request an extension of time in which to comment on the proposed work by writing, faxing, or e-mailing the Corps of Engineers Project Manager listed above. Any request must be specific and substantively supportive of the requested extension, and received by this office prior to the end of the initial comment period. The Section Chief will review the request and the requestor will be promptly notified of the decision to grant or deny the request. If granted, the time extension will be continuous to the initial comment period and, inclusive of the initial comment period, will not exceed a total of 30 calendar days. Letters concerning the Water Quality Certification must reference the applicant's name and the WQC Application number and be mailed to the Louisiana Department of Environmental Quality at the address above.

The application for this proposed project is on file with the Louisiana Department of Environmental Quality and may be examined during weekdays between 8:00 a.m. and 4:30 p.m. Copies may be obtained upon payment of costs of reproduction.

Corps of Engineers Permit Criteria

The decision whether to issue a permit will be based on an evaluation of the probable impacts, including cumulative impacts of the proposed activity on the public interest. That decision will reflect the national concern for both protection and utilization of important resources. The benefit which reasonably may be expected to accrue from the proposal must be balanced against its reasonably foreseeable detriments. All factors which may be relevant to the proposal will be considered including the cumulative effects thereof; among those are conservation, economics, aesthetics, general environmental concerns, wetlands, historic properties, fish and wildlife values, flood hazards, floodplain values, land use, navigation, shoreline erosion and accretion, recreation, water supply and conservation, water quality, energy needs, safety, food and fiber production, mineral needs, considerations of property ownership and, in general, the needs and welfare of the people.

The U.S. Army Corps of Engineers is soliciting comments from the public, federal, state, and local agencies and officials, Indian Tribes, and other interested parties in order to consider and

evaluate the impacts of this proposed activity. Any comments received will be considered by the U.S. Army Corps of Engineers to determine whether to make, modify, condition, or deny a permit for this proposal. To make this decision, comments are used to assess impacts on endangered species, historic properties, water quality, general environmental effects, and other public interest factors listed above. Comments are used in the preparation of an Environmental Assessment and/or an Environmental Impact Statement pursuant to the National Environmental Policy Act. Comments are also used to determine the need for a public hearing and to determine the overall public interest of the proposed activity.

The New Orleans District is unaware of properties listed on the National Register of Historic Places near the proposed work. The possibility exists that the proposed work may damage or destroy presently unknown archeological, scientific, prehistorical, historical sites, or data. Copies of this public notice are being sent to the State Archeologist and State Historic Preservation Officer regarding potential impacts to cultural resources.

Our initial finding is that the proposed work would neither affect any species listed as endangered by the U.S. Departments of Interior or Commerce, nor affect any habitat designated as critical to the survival and recovery of any endangered species. Based on the South Louisiana **Standard Local Operating Procedure for Endangered Species (SLOPES)**, as signed on October 22, 2014, between the U.S. Army Corps of Engineers, New Orleans and the U.S. Fish and Wildlife Service, the proposed project was evaluated under the determination key on 1 April 2019 and it has been determined that portions of the project are located in waters known to be utilized by the West Indian Manatee (*Trichechus manatus*) and determined that the activity is not likely to adversely affect the species. If this permit is issued, the permittee will be required to follow the SLOPES Special Conditions for the West Indian Manatee and would have no effect on all other listed species. .

This notice initiates the Essential Fish Habitat (EFH) consultation requirements of the Magnuson-Stevens Fishery Conservation and Management Act. The applicant's proposal may result in the destruction or alteration of **54.8** acres of EFH utilized by various life stages of red drum and penaeid shrimp. Our initial determination is that the proposed action would not have a substantial adverse impact on EFH or federally managed fisheries in the Gulf of Mexico. Our final determination relative to project impacts and the need for mitigation measures is subject to review by and coordination with the National Marine Fisheries Service.

If the proposed work involves deposits of dredged or fill material into navigable waters, the evaluation of the probable impacts will include the application of guidelines established by the Administrator of the Environmental Protection Agency. Also, a certification that the proposed activity will not violate applicable water quality standards will be required from the Department of Environmental Quality, before a permit is issued.

Any person may request, in writing, within the comment period specified in this notice, that a public hearing be held to consider this application. Requests for public hearings shall state, with particularity, the reasons for holding a public hearing.

The applicant has certified that the proposed activity described in the application complies with and will be conducted in a manner that is consistent with the Louisiana Coastal Resources Program. The Department of the Army permit will not be issued unless the applicant received approval or a waiver of the Coastal Use Permit by the Department of Natural Resources.

You are requested to communicate the information contained in this notice to any other parties whom you deem likely to have interest in the matter.

Darrell S. Barbara
Chief, Western Evaluation Section
Regulatory Branch

Enclosure

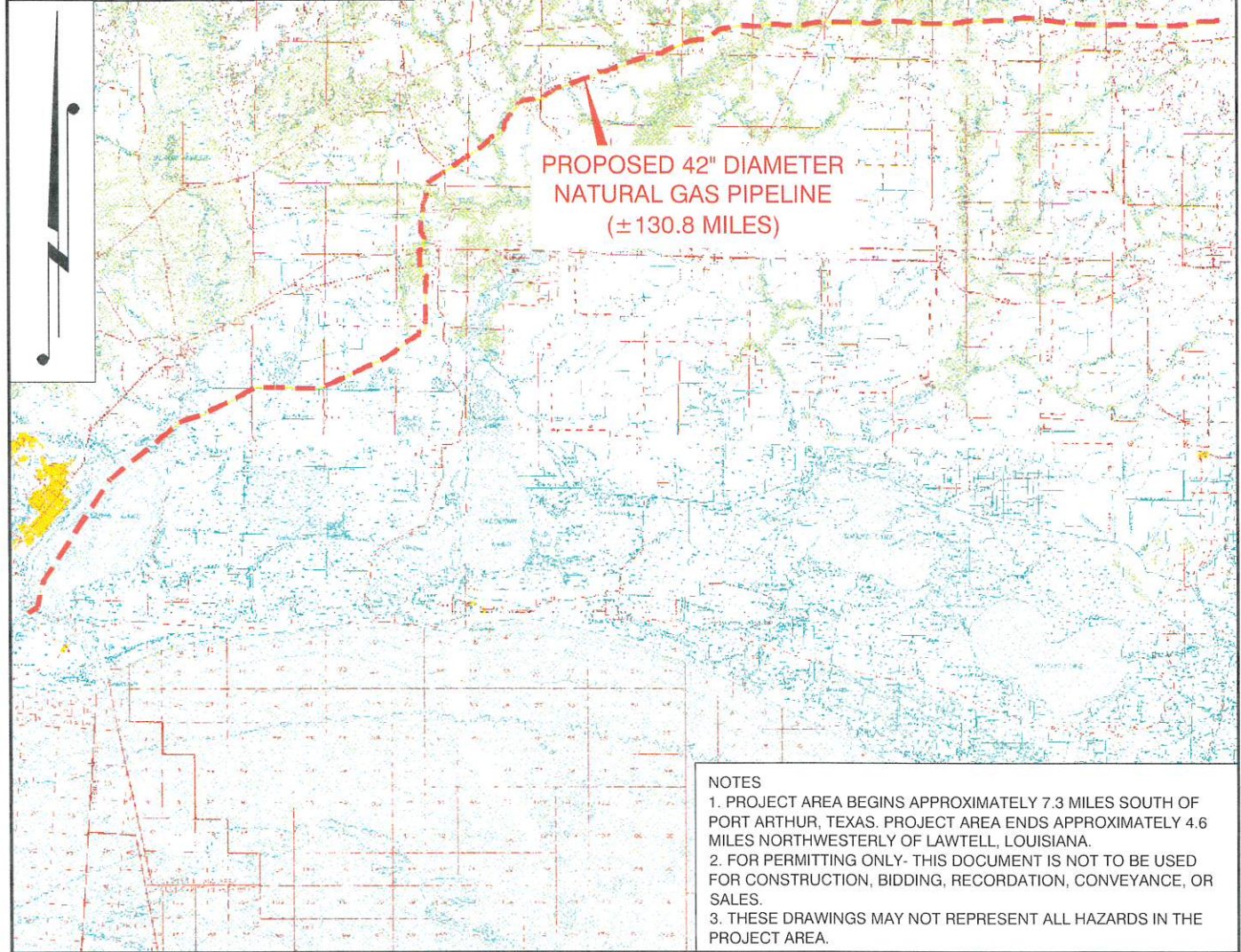

**PROPOSED 42" DIAMETER
NATURAL GAS PIPELINE
(±130.8 MILES)**

- NOTES**
1. PROJECT AREA BEGINS APPROXIMATELY 7.3 MILES SOUTH OF PORT ARTHUR, TEXAS. PROJECT AREA ENDS APPROXIMATELY 4.6 MILES NORTHWESTERLY OF LAWTELL, LOUISIANA.
 2. FOR PERMITTING ONLY- THIS DOCUMENT IS NOT TO BE USED FOR CONSTRUCTION, BIDDING, RECORDATION, CONVEYANCE, OR SALES.
 3. THESE DRAWINGS MAY NOT REPRESENT ALL HAZARDS IN THE PROJECT AREA.

DRAWN BY:	RRB	APPROVED BY:	ADM
DATE:	09/18/2017	JOB NO:	2017.0476
DRAWING NAME: 2017_0476_42_PL_VICINITY_REV6.DWG			
SHEET NO:	1	OF	56
PROJECTION: LOUISIANA SOUTH GEO. DATUM: NAD83 VERT. DATUM: NAVD88 GRID UNITS: US SURVEY FEET			
SCALE: 1" = 14 Miles			
14 Miles	7 Miles	0	14 Miles

VICINITY MAP

PORT ARTHUR PIPELINE, LLC
PORT ARTHUR PIPELINE LOUISIANA CONNECTOR PROJECT
PROPOSED 42" DIAMETER NATURAL GAS PIPELINE
JEFFERSON & ORANGE COUNTIES, TEXAS
CAMERON, CALCASIEU, BEAUREGARD,
ALLEN, EVANGELINE, & ST. LANDRY PARISHES, LOUISIANA

REV. NO:	6	REV. DATE:	02/11/2019	REV. BY:	RBT
REVISION DESCRIPTION: REVISED ROUTE IN SABINE LAKE PER TPWD REQUEST					

T. BAKER SMITH
A CENTURY OF SOLUTIONS
107 Global Circle, Lafayette, LA 70503
(337)735-2800 - tbsmith.com

2/11/2019 - P:\Y-2017\2017.0476\DWG\COE\REV6\2017_0476_42_PL_VICINITY_REV6.DWG

21/11/2019 - P:\Y-2017\2017.0476\DWG\COE\REV6\2017_0476_42_PL_INDEX_REV6.DWG

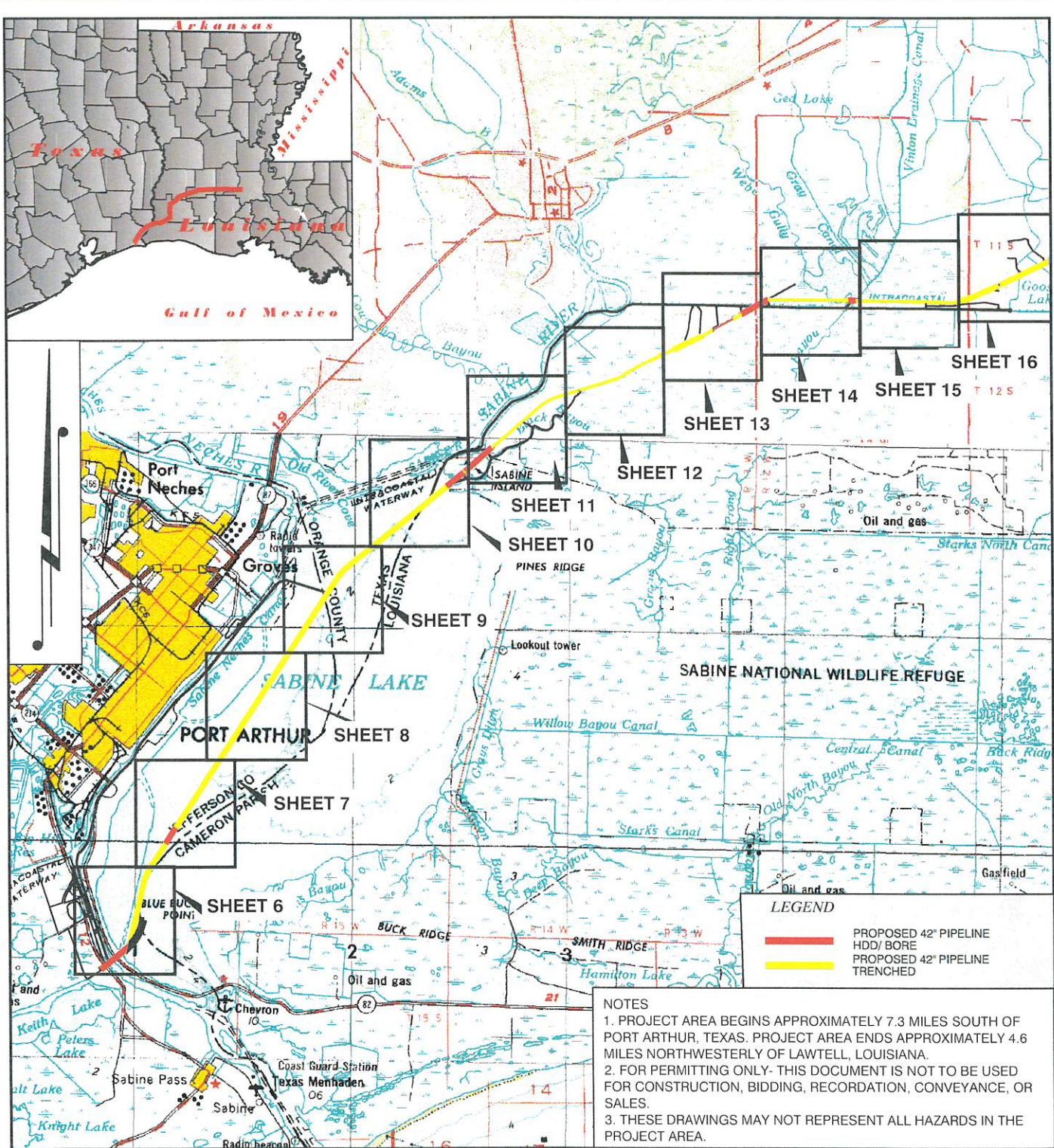

LEGEND

- PROPOSED 42" PIPELINE HDD/BORE
- PROPOSED 42" PIPELINE TRENCHED

NOTES

1. PROJECT AREA BEGINS APPROXIMATELY 7.3 MILES SOUTH OF PORT ARTHUR, TEXAS. PROJECT AREA ENDS APPROXIMATELY 4.6 MILES NORTHWESTERLY OF LAWTELL, LOUISIANA.
2. FOR PERMITTING ONLY- THIS DOCUMENT IS NOT TO BE USED FOR CONSTRUCTION, BIDDING, RECORDATION, CONVEYANCE, OR SALES.
3. THESE DRAWINGS MAY NOT REPRESENT ALL HAZARDS IN THE PROJECT AREA.

DRAWN BY:	RRB	APPROVED BY:	ADM
DATE:	09/18/2017	JOB NO:	2017.0476
DRAWING NAME: 2017_0476_42_PL_INDEX_REV6.DWG			
SHEET NO:	2	OF	56
PROJECTION: LOUISIANA SOUTH GEO. DATUM: NAD83 VERT. DATUM: NAVD88 GRID UNITS: US SURVEY FEET			

INDEX 1

PORT ARTHUR PIPELINE, LLC
 PORT ARTHUR PIPELINE LOUISIANA CONNECTOR PROJECT
 PROPOSED 42" DIAMETER NATURAL GAS PIPELINE
 JEFFERSON & ORANGE COUNTIES, TEXAS
 CAMERON, CALCASIEU, BEAUREGARD,
 ALLEN, EVANGELINE, & ST. LANDRY PARISHES, LOUISIANA

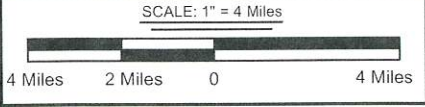

T. BAKER SMITH
 A CENTURY OF SOLUTIONS
 107 Global Circle, Lafayette, LA 70503
 (337)735-2800 - tbsmith.com

REV. NO:	6	REV. DATE:	02/11/2019	REV. BY:	RBT
REVISION DESCRIPTION: REVISED ROUTE IN SABINE LAKE PER TPWD REQUEST					

2/11/2019 - P:\Y-2017\2017.0476\DWG\COE\REV6\2017_0476_42_PL_INDEX_REV6.DWG

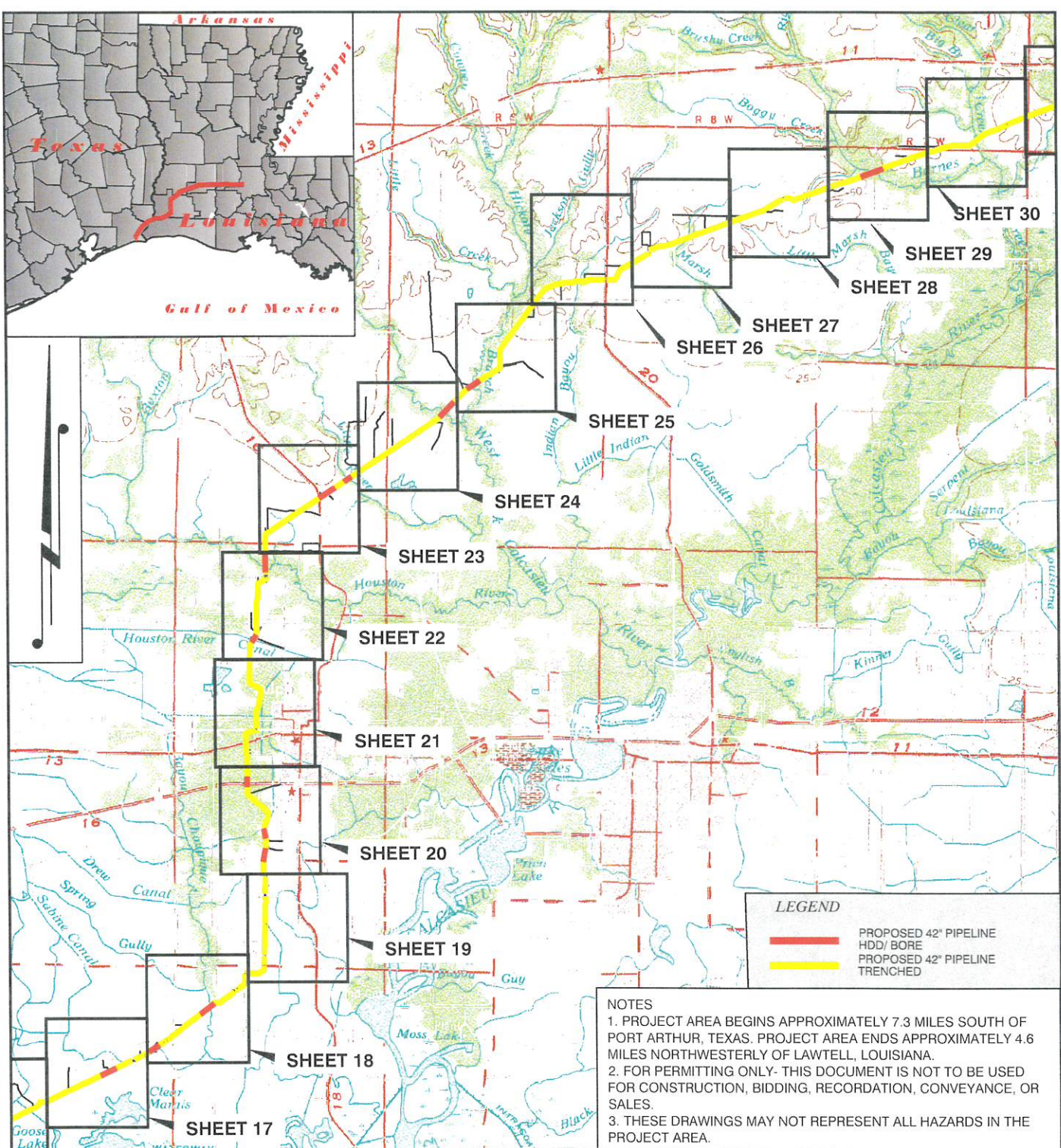

LEGEND

- PROPOSED 42" PIPELINE HDD/ BORE
- PROPOSED 42" PIPELINE TRENCHED

NOTES

1. PROJECT AREA BEGINS APPROXIMATELY 7.3 MILES SOUTH OF PORT ARTHUR, TEXAS. PROJECT AREA ENDS APPROXIMATELY 4.6 MILES NORTHWESTERLY OF LAWTELL, LOUISIANA.
2. FOR PERMITTING ONLY- THIS DOCUMENT IS NOT TO BE USED FOR CONSTRUCTION, BIDDING, RECORDATION, CONVEYANCE, OR SALES.
3. THESE DRAWINGS MAY NOT REPRESENT ALL HAZARDS IN THE PROJECT AREA.

DRAWN BY: RRB	APPROVED BY: ADM
DATE: 09/18/2017	JOB NO: 2017.0476
DRAWING NAME: 2017_0476_42_PL_INDEX_REV6.DWG	
SHEET NO: 3	OF 56
PROJECTION: LOUISIANA SOUTH GEO. DATUM: NAD83 VERT. DATUM: NAVD88 GRID UNITS: US SURVEY FEET	
SCALE: 1" = 4 Miles	

INDEX 2

PORT ARTHUR PIPELINE, LLC
 PORT ARTHUR PIPELINE LOUISIANA CONNECTOR PROJECT
 PROPOSED 42" DIAMETER NATURAL GAS PIPELINE
 JEFFERSON & ORANGE COUNTIES, TEXAS
 CAMERON, CALCASIEU, BEAUREGARD,
 ALLEN, EVANGELINE, & ST. LANDRY PARISHES, LOUISIANA

T. BAKER SMITH
 A CENTURY OF SOLUTIONS
 107 Global Circle, Lafayette, LA 70503
 (337)735-2800 - tbsmith.com

REV. NO: 6	REV. DATE: 02/11/2019	REV. BY: RBT
REVISION DESCRIPTION: REVISED ROUTE IN SABINE LAKE PER TPWD REQUEST		

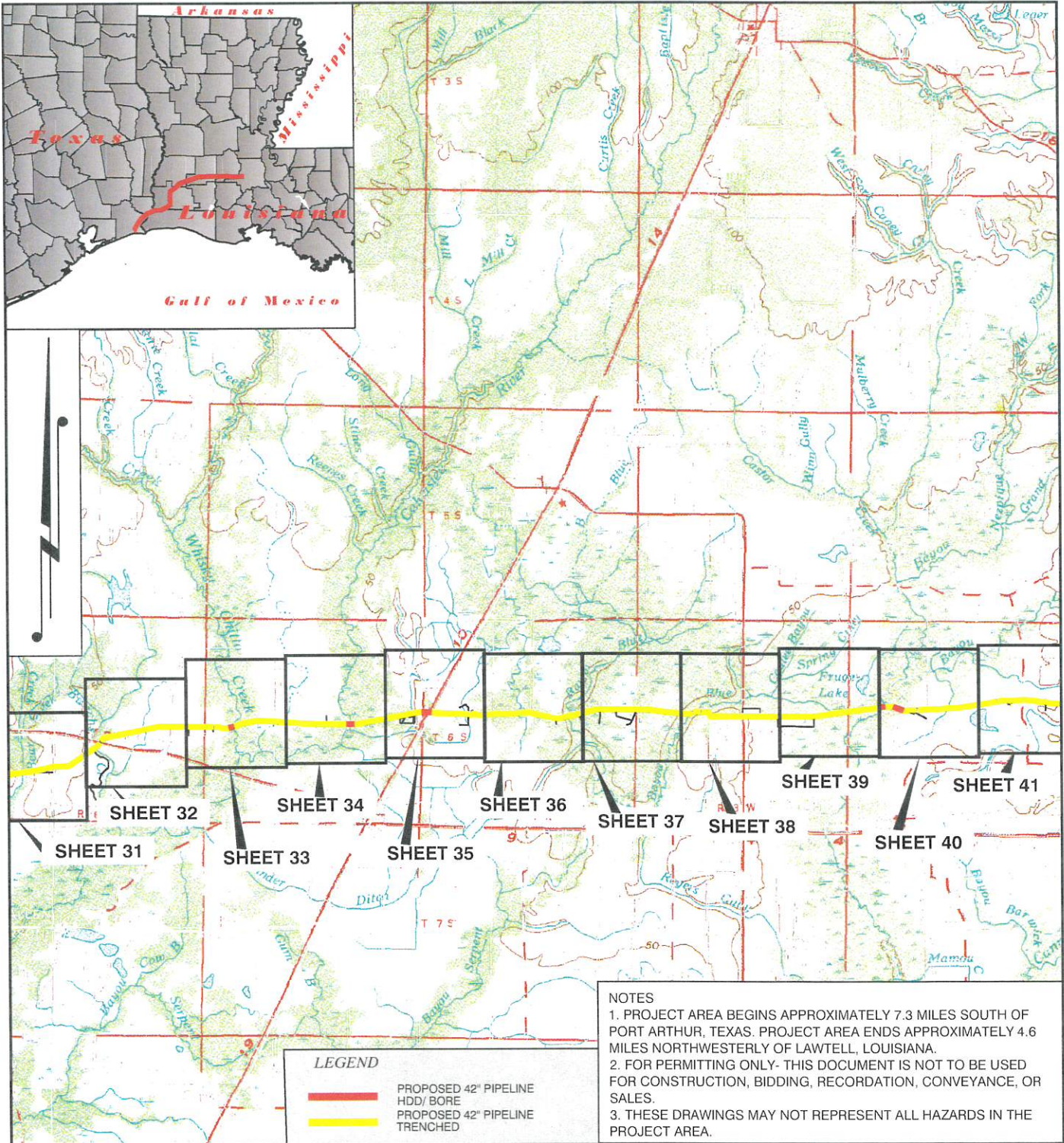

- NOTES**
1. PROJECT AREA BEGINS APPROXIMATELY 7.3 MILES SOUTH OF PORT ARTHUR, TEXAS. PROJECT AREA ENDS APPROXIMATELY 4.6 MILES NORTHWESTERLY OF LAWTELL, LOUISIANA.
 2. FOR PERMITTING ONLY- THIS DOCUMENT IS NOT TO BE USED FOR CONSTRUCTION, BIDDING, RECORDATION, CONVEYANCE, OR SALES.
 3. THESE DRAWINGS MAY NOT REPRESENT ALL HAZARDS IN THE PROJECT AREA.

LEGEND

- PROPOSED 42" PIPELINE HDD/ BORE
- PROPOSED 42" PIPELINE TRENCHED

INDEX 3

PORT ARTHUR PIPELINE, LLC
 PORT ARTHUR PIPELINE LOUISIANA CONNECTOR PROJECT
 PROPOSED 42" DIAMETER NATURAL GAS PIPELINE
 JEFFERSON & ORANGE COUNTIES, TEXAS
 CAMERON, CALCASIEU, BEAUREGARD,
 ALLEN, EVANGELINE, & ST. LANDRY PARISHES, LOUISIANA

DRAWN BY: RRB	APPROVED BY: ADM
DATE: 09/06/2017	JOB NO: 2017.0476
DRAWING NAME: 2017_0476_42_PL_INDEX_REV6.DWG	
SHEET NO: 4	OF 56
PROJECTION: LOUISIANA SOUTH GEO. DATUM: NAD83 VERT. DATUM: NAVD88 GRID UNITS: US SURVEY FEET	
SCALE: 1" = 4 Miles	

T. BAKER SMITH
 A CENTURY OF SOLUTIONS
 107 Global Circle, Lafayette, LA 70503
 (337)735-2800 - tbsmith.com

REV. NO: 6	REV. DATE: 02/11/2019	REV. BY: RBT
REVISION DESCRIPTION: REVISED ROUTE IN SABINE LAKE PER TPWD REQUEST		

2/11/2019 - P:\Y-2017\2017.0476\DWG\COE\REV6\2017_0476_42_PL_INDEX_REV6.DWG

2/11/2019 - P:\Y-2017\2017.0476\DWG\GOE\REV6\2017_0476_42_PL_INDEX_REV6.DWG

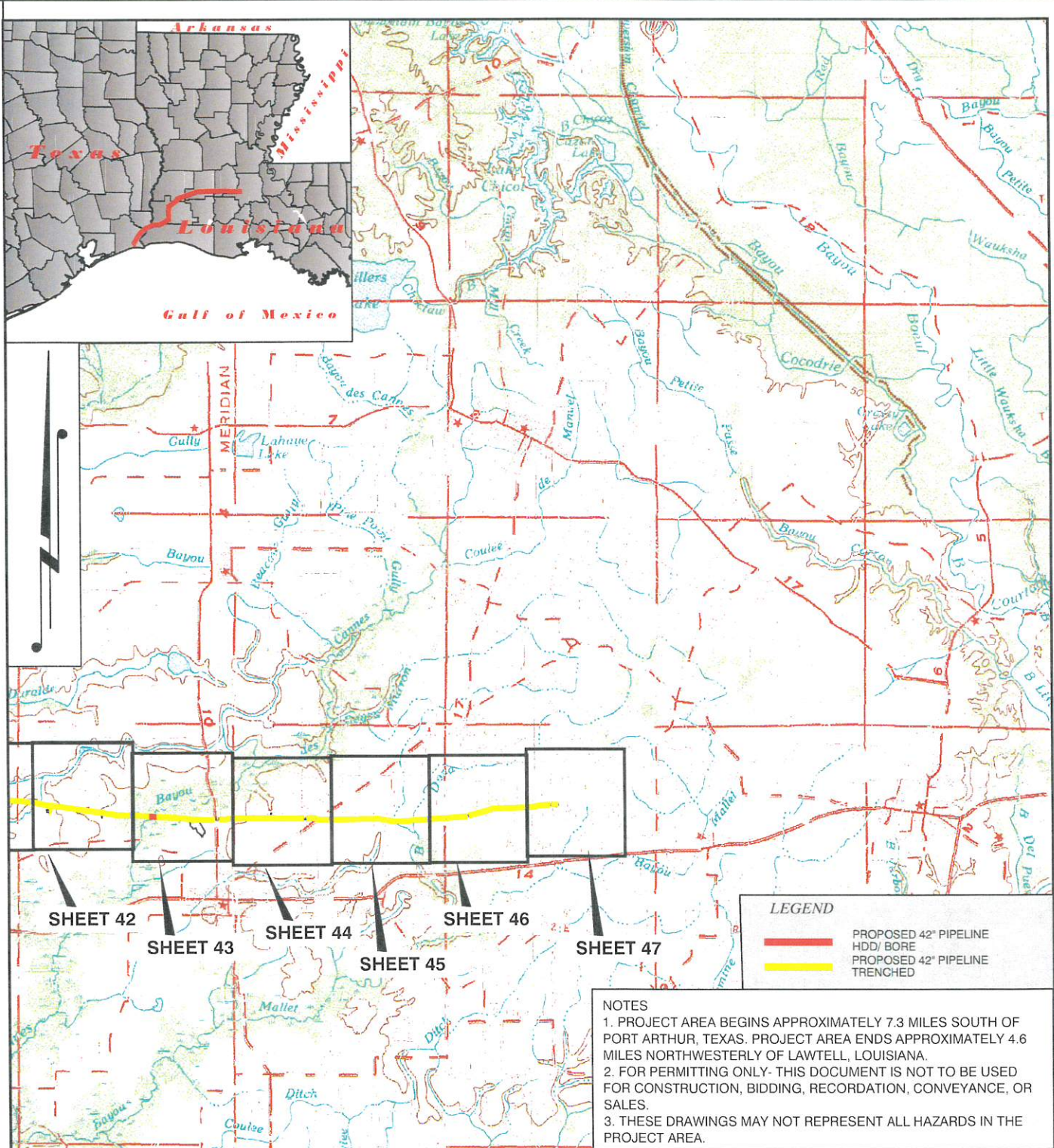

NOTES

1. PROJECT AREA BEGINS APPROXIMATELY 7.3 MILES SOUTH OF PORT ARTHUR, TEXAS. PROJECT AREA ENDS APPROXIMATELY 4.6 MILES NORTHWESTERLY OF LAWTELL, LOUISIANA.
2. FOR PERMITTING ONLY- THIS DOCUMENT IS NOT TO BE USED FOR CONSTRUCTION, BIDDING, RECORDATION, CONVEYANCE, OR SALES.
3. THESE DRAWINGS MAY NOT REPRESENT ALL HAZARDS IN THE PROJECT AREA.

DRAWN BY: RRB	APPROVED BY: ADM
DATE: 09/06/2017	JOB NO: 2017.0476
DRAWING NAME: 2017_0476_42_PL_INDEX_REV6.DWG	
SHEET NO: 5	OF 56
PROJECTION: LOUISIANA SOUTH GEO. DATUM: NAD83 VERT. DATUM: NAVD88 GRID UNITS: US SURVEY FEET	
SCALE: 1" = 4 Miles	

INDEX 4

PORT ARTHUR PIPELINE, LLC
PORT ARTHUR PIPELINE LOUISIANA CONNECTOR PROJECT
PROPOSED 42" DIAMETER NATURAL GAS PIPELINE
JEFFERSON & ORANGE COUNTIES, TEXAS
CAMERON, CALCASIEU, BEAUREGARD,
ALLEN, EVANGELINE, & ST. LANDRY PARISHES, LOUISIANA

REV. NO: 6	REV. DATE: 02/11/2019	REV. BY: RBT
------------	-----------------------	--------------

REVISION DESCRIPTION:
 REVISED ROUTE IN SABINE LAKE PER TPWD REQUEST

T. BAKER SMITH
 A CENTURY OF SOLUTIONS
 107 Global Circle, Lafayette, LA 70503
 (337)735-2800 - tbsmith.com

2/11/2019 - P:\Y-2017\2017.0476\DWG\COE\REV6\2017.0476.PLAN VIEW_REV6.DWG

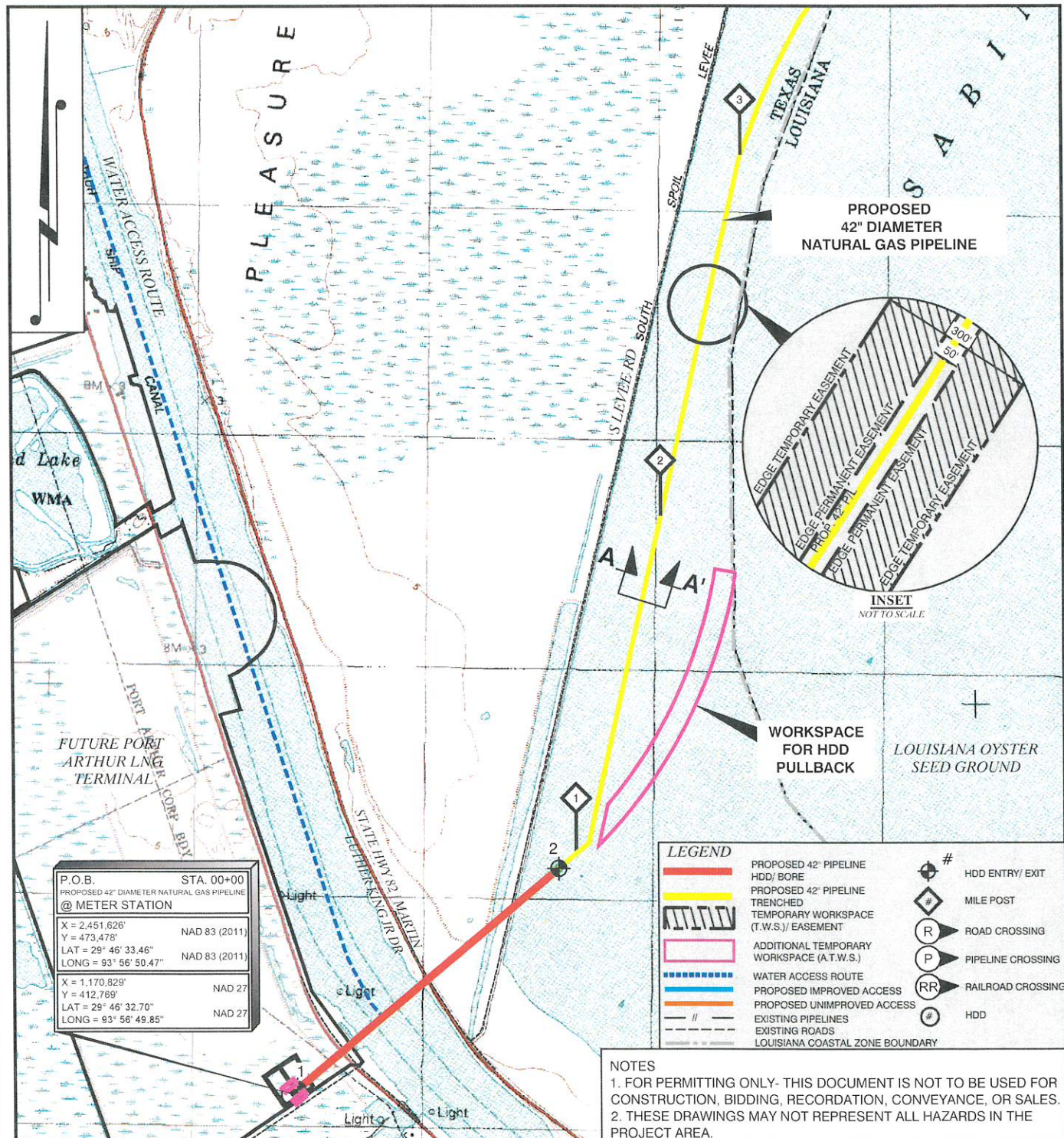

P.O.B. STA. 00+00	
PROPOSED 42" DIAMETER NATURAL GAS PIPELINE	
@ METER STATION	
X = 2,451,626'	NAD 83 (2011)
Y = 473,478'	
LAT = 29° 46' 33.46"	NAD 83 (2011)
LONG = 93° 56' 50.47"	
X = 1,170,829'	NAD 27
Y = 412,769'	
LAT = 29° 46' 32.70"	NAD 27
LONG = 93° 56' 49.85"	

LEGEND	
	PROPOSED 42" PIPELINE HDD/ BORE
	PROPOSED 42" PIPELINE TRENCHED
	TEMPORARY WORKSPACE (T.W.S.) EASEMENT
	ADDITIONAL TEMPORARY WORKSPACE (A.T.W.S.)
	WATER ACCESS ROUTE
	PROPOSED IMPROVED ACCESS
	PROPOSED UNIMPROVED ACCESS
	EXISTING PIPELINES
	EXISTING ROADS
	LOUISIANA COASTAL ZONE BOUNDARY
	# HDD ENTRY/ EXIT
	# MILE POST
	R ROAD CROSSING
	P PIPELINE CROSSING
	RR RAILROAD CROSSING
	# HDD

NOTES
 1. FOR PERMITTING ONLY- THIS DOCUMENT IS NOT TO BE USED FOR CONSTRUCTION, BIDDING, RECORDATION, CONVEYANCE, OR SALES.
 2. THESE DRAWINGS MAY NOT REPRESENT ALL HAZARDS IN THE PROJECT AREA.

DRAWN BY: RRB	APPROVED BY: ADM
DATE: 09/18/2017	JOB NO: 2017.0476
DRAWING NAME: 2017_0476_PLAN VIEW_REV6.DWG	
SHEET NO: 6	OF 56
PROJECTION: LOUISIANA SOUTH GEO. DATUM: NAD83 VERT. DATUM: NAVD88 GRID UNITS: US SURVEY FEET	
SCALE: 1" = 2000'	

PLAN VIEW

PORT ARTHUR PIPELINE, LLC
 PORT ARTHUR PIPELINE LOUISIANA CONNECTOR PROJECT
 PROPOSED 42" DIAMETER NATURAL GAS PIPELINE
 JEFFERSON & ORANGE COUNTIES, TEXAS
 CAMERON, CALCASIEU, BEAUREGARD,
 ALLEN, EVANGELINE, & ST. LANDRY PARISHES, LOUISIANA

REV. NO: 6	REV. DATE: 02/11/2019	REV. BY: RBT
REVISION DESCRIPTION: REVISED ROUTE IN SABINE LAKE PER TPWD REQUEST		

T. BAKER SMITH
 A CENTURY OF SOLUTIONS
 107 Global Circle, Lafayette, LA 70503
 (337)735-2800 - tbsmith.com

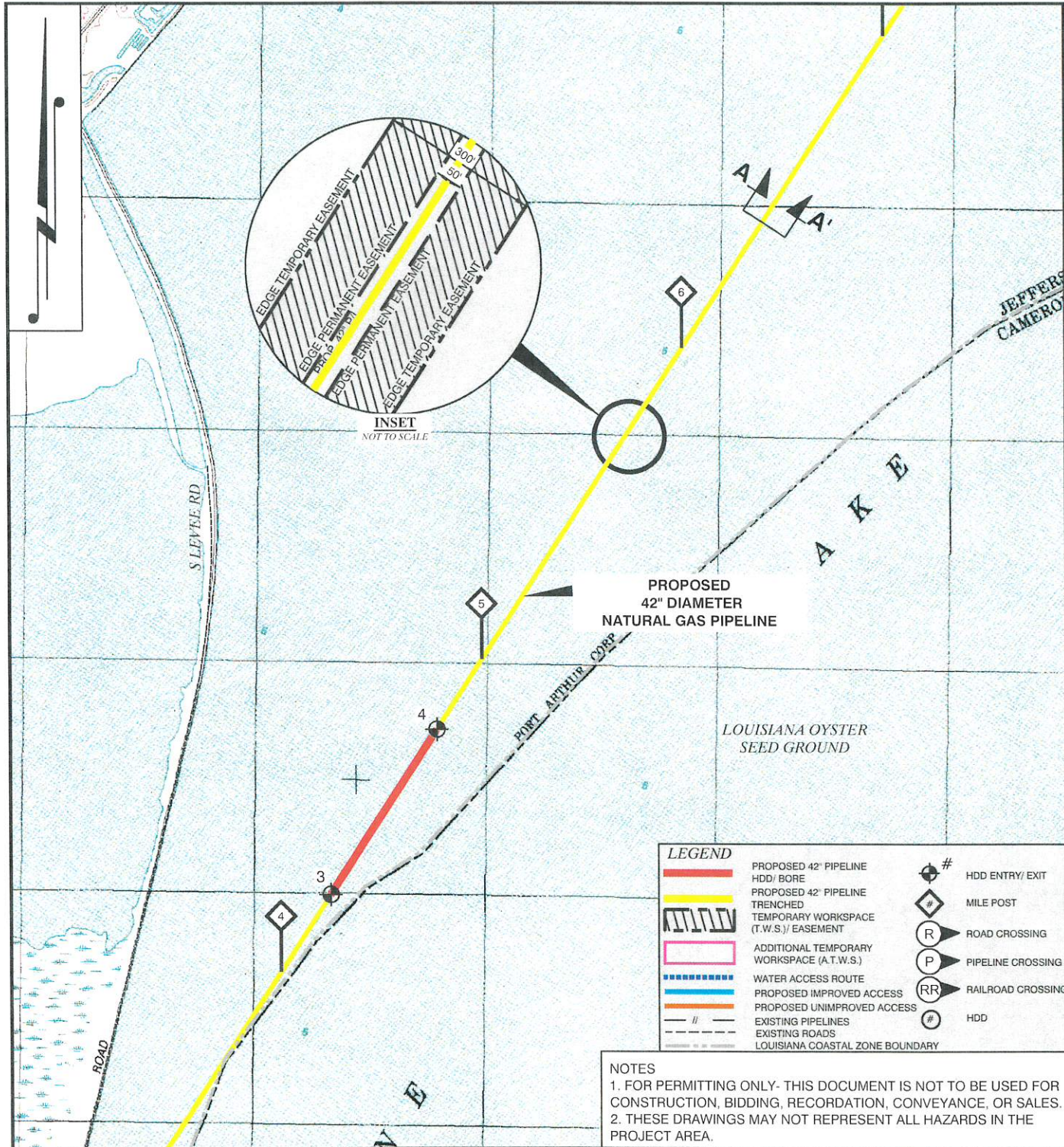

LEGEND	
	PROPOSED 42" PIPELINE HDD/ BORE
	PROPOSED 42" PIPELINE TRENCHED
	TEMPORARY WORKSPACE (T.W.S.) EASEMENT
	ADDITIONAL TEMPORARY WORKSPACE (A.T.W.S.)
	WATER ACCESS ROUTE
	PROPOSED IMPROVED ACCESS
	PROPOSED UNIMPROVED ACCESS
	EXISTING PIPELINES
	EXISTING ROADS
	LOUISIANA COASTAL ZONE BOUNDARY
	HDD ENTRY/ EXIT
	MILE POST
	ROAD CROSSING
	PIPELINE CROSSING
	RAILROAD CROSSING
	HDD

NOTES
 1. FOR PERMITTING ONLY- THIS DOCUMENT IS NOT TO BE USED FOR CONSTRUCTION, BIDDING, RECORDATION, CONVEYANCE, OR SALES.
 2. THESE DRAWINGS MAY NOT REPRESENT ALL HAZARDS IN THE PROJECT AREA.

DRAWN BY: RRB	APPROVED BY: ADM
DATE: 09/18/2017	JOB NO: 2017.0476
DRAWING NAME: 2017_0476_PLAN VIEW_REV6.DWG	
SHEET NO: 7	OF 56
PROJECTION: LOUISIANA SOUTH GEO. DATUM: NAD83 VERT. DATUM: NAVD88 GRID UNITS: US SURVEY FEET	
SCALE: 1" = 2000'	

PLAN VIEW

PORT ARTHUR PIPELINE, LLC
 PORT ARTHUR PIPELINE LOUISIANA CONNECTOR PROJECT
 PROPOSED 42" DIAMETER NATURAL GAS PIPELINE
 JEFFERSON & ORANGE COUNTIES, TEXAS
 CAMERON, CALCASIEU, BEAUREGARD,
 ALLEN, EVANGELINE, & ST. LANDRY PARISHES, LOUISIANA

REV. NO: 6	REV. DATE: 02/11/2019	REV. BY: RBT
REVISION DESCRIPTION: REVISED ROUTE IN SABINE LAKE PER TPWD REQUEST		

T. BAKER SMITH
 A CENTURY OF SOLUTIONS
 107 Global Circle, Lafayette, LA 70503
 (337)735-2800 - tbsmith.com

2/11/2019 - P:\V\2017\2017.0476\DWG\CCE\REV6\2017_0476_PLAN VIEW_REV6.DWG

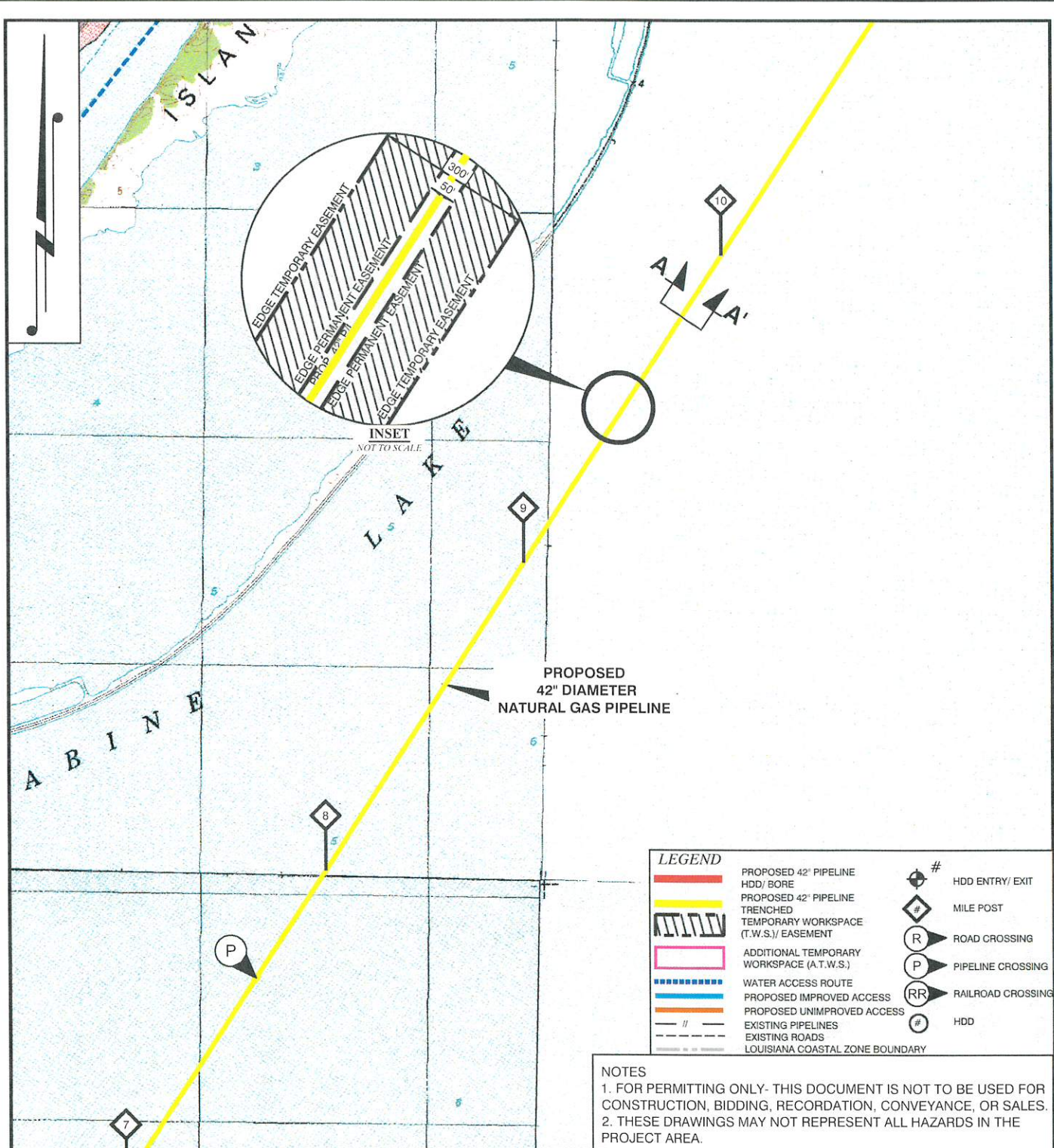

LEGEND	
	PROPOSED 42" PIPELINE HDD/ BORE
	PROPOSED 42" PIPELINE TRENCHED
	TEMPORARY WORKSPACE (T.W.S.) EASEMENT
	ADDITIONAL TEMPORARY WORKSPACE (A.T.W.S.)
	WATER ACCESS ROUTE
	PROPOSED IMPROVED ACCESS
	PROPOSED UNIMPROVED ACCESS
	EXISTING PIPELINES
	EXISTING ROADS
	LOUISIANA COASTAL ZONE BOUNDARY
	# HDD ENTRY/ EXIT
	# MILE POST
	R ROAD CROSSING
	P PIPELINE CROSSING
	RR RAILROAD CROSSING
	# HDD

NOTES
 1. FOR PERMITTING ONLY- THIS DOCUMENT IS NOT TO BE USED FOR CONSTRUCTION, BIDDING, RECORDATION, CONVEYANCE, OR SALES.
 2. THESE DRAWINGS MAY NOT REPRESENT ALL HAZARDS IN THE PROJECT AREA.

DRAWN BY: RRB	APPROVED BY: ADM
DATE: 09/06/2017	JOB NO: 2017.0476
DRAWING NAME 2017_0476_PLAN VIEW_REV6.DWG	
SHEET NO: 8	OF 56
PROJECTION: LOUISIANA SOUTH GEO. DATUM: NAD83 VERT. DATUM: NAVD88 GRID UNITS: US SURVEY FEET	
SCALE: 1" = 2000'	

PLAN VIEW

PORT ARTHUR PIPELINE, LLC
 PORT ARTHUR PIPELINE LOUISIANA CONNECTOR PROJECT
 PROPOSED 42" DIAMETER NATURAL GAS PIPELINE
 JEFFERSON & ORANGE COUNTIES, TEXAS
 CAMERON, CALCASIEU, BEAUREGARD,
 ALLEN, EVANGELINE, & ST. LANDRY PARISHES, LOUISIANA

REV. NO: 6	REV. DATE: 02/11/2019	REV. BY: RBT
------------	-----------------------	--------------

T. BAKER SMITH
 A CENTURY OF SOLUTIONS
 107 Global Circle, Lafayette, LA 70503
 (337)735-2800 - tbsmith.com

REVISION DESCRIPTION:
 REVISED ROUTE IN SABINE LAKE PER TPWD REQUEST

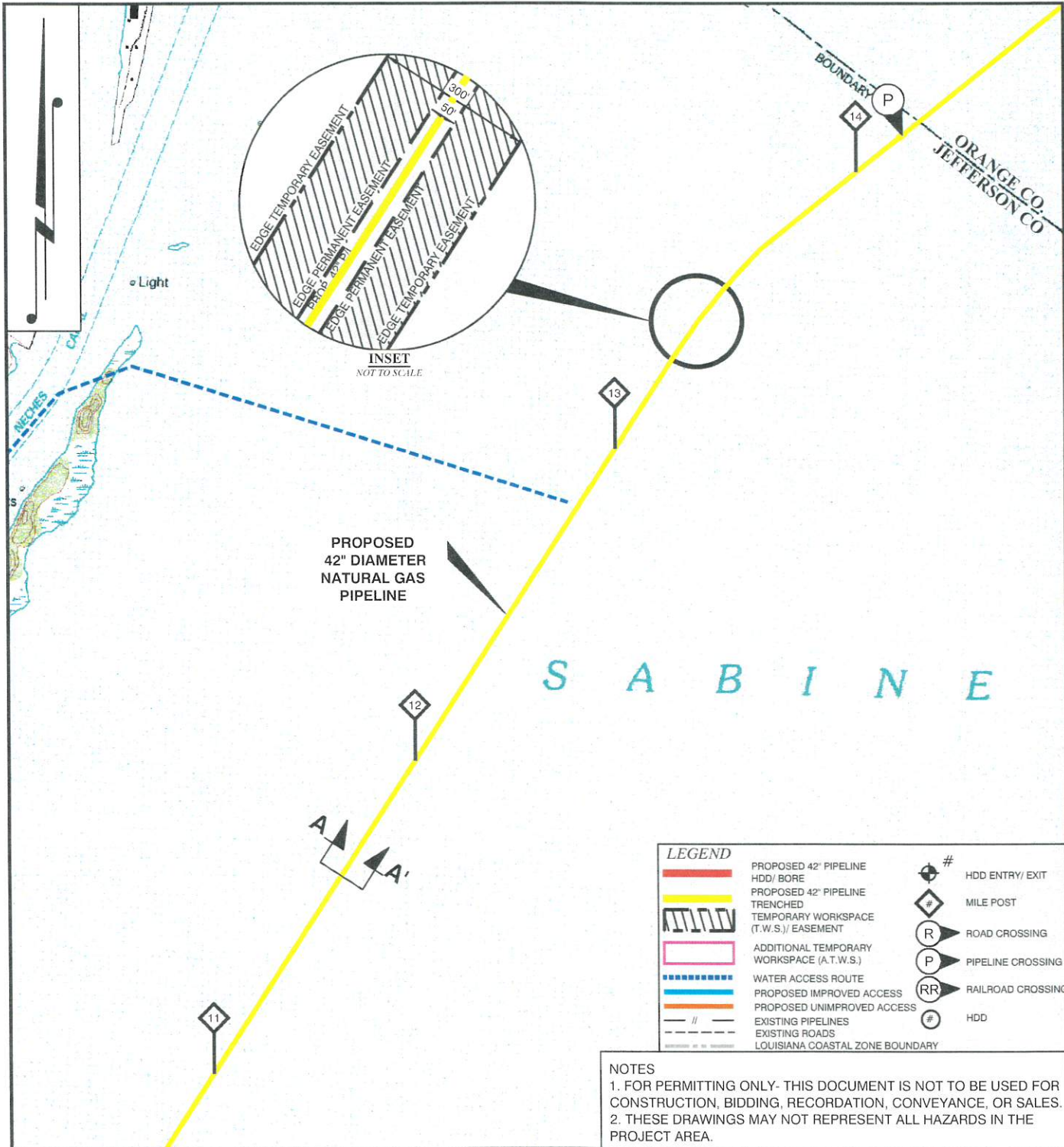

LEGEND

	PROPOSED 42" PIPELINE		HDD ENTRY/ EXIT
	HDD/ BORE		MILE POST
	PROPOSED 42" PIPELINE TRENCHED		ROAD CROSSING
	TEMPORARY WORKSPACE (T.W.S.) EASEMENT		PIPELINE CROSSING
	ADDITIONAL TEMPORARY WORKSPACE (A.T.W.S.)		RAILROAD CROSSING
	WATER ACCESS ROUTE		HDD
	PROPOSED IMPROVED ACCESS		
	PROPOSED UNIMPROVED ACCESS		
	EXISTING PIPELINES		
	EXISTING ROADS		
	LOUISIANA COASTAL ZONE BOUNDARY		

NOTES
 1. FOR PERMITTING ONLY- THIS DOCUMENT IS NOT TO BE USED FOR CONSTRUCTION, BIDDING, RECORDATION, CONVEYANCE, OR SALES.
 2. THESE DRAWINGS MAY NOT REPRESENT ALL HAZARDS IN THE PROJECT AREA.

DRAWN BY: RRB	APPROVED BY: ADM
DATE: 09/18/2017	JOB NO: 2017.0476
DRAWING NAME: 2017_0476_PLAN_VIEW_REV6.DWG	
SHEET NO: 9	OF 56
PROJECTION: LOUISIANA SOUTH GEO. DATUM: NAD83 VERT. DATUM: NAVD88 GRID UNITS: US SURVEY FEET	
SCALE: 1" = 2000'	

PLAN VIEW

PORT ARTHUR PIPELINE, LLC
 PORT ARTHUR PIPELINE LOUISIANA CONNECTOR PROJECT
 PROPOSED 42" DIAMETER NATURAL GAS PIPELINE
 JEFFERSON & ORANGE COUNTIES, TEXAS
 CAMERON, CALCASIEU, BEAUREGARD,
 ALLEN, EVANGELINE, & ST. LANDRY PARISHES, LOUISIANA

REV. NO: 6	REV. DATE: 02/11/2019	REV. BY: RBT
REVISION DESCRIPTION: REVISED ROUTE IN SABINE LAKE PER TPWD REQUEST		

T. BAKER SMITH
 A CENTURY OF SOLUTIONS
 107 Global Circle, Lafayette, LA 70503
 (337) 735-2800 - tbsmllc.com

2/11/2019 - P:\Y-2017\2017.0476\DWG\CORREV\2017_0476_PLAN_VIEW_REV6.DWG

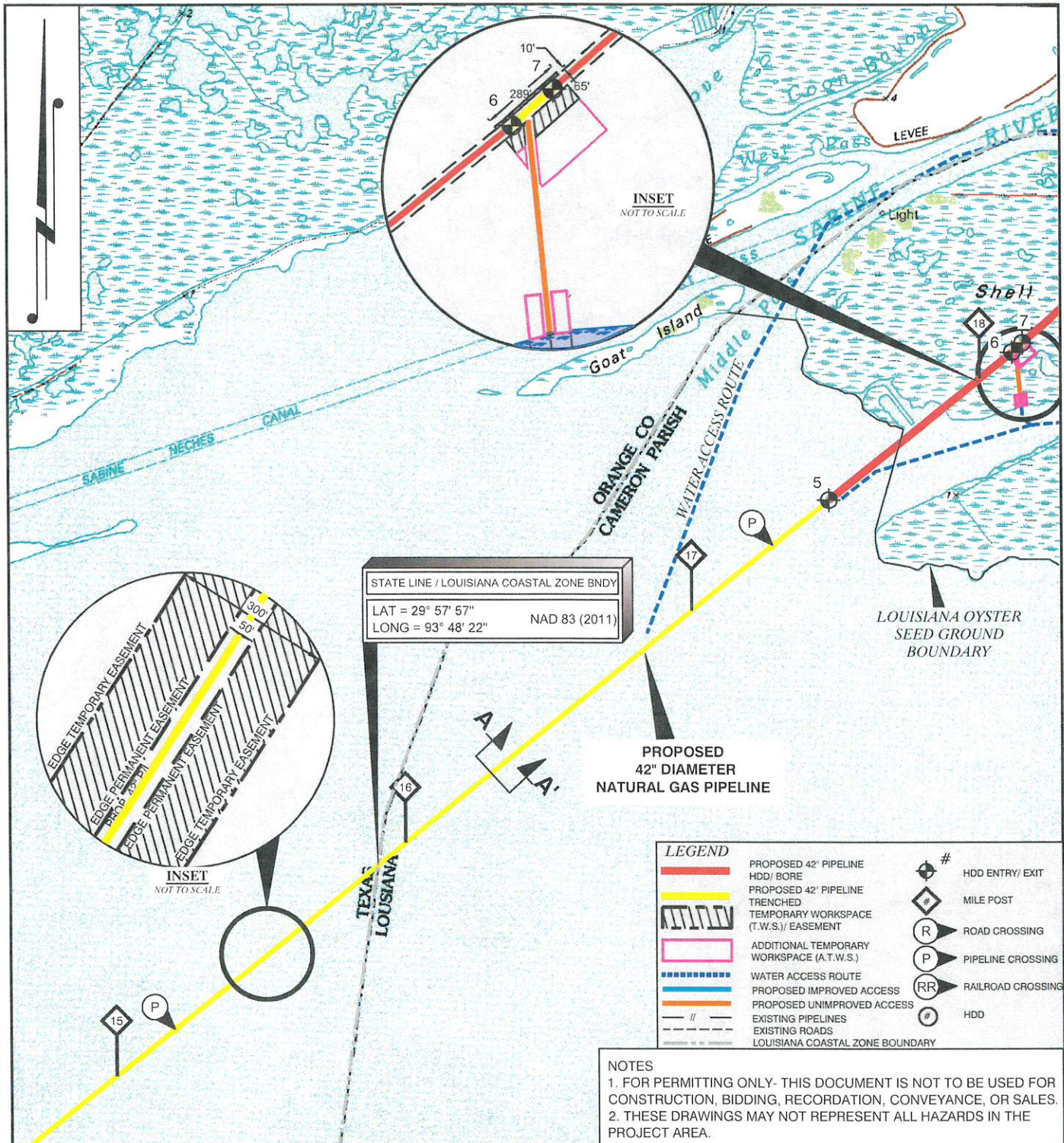

LEGEND	
	PROPOSED 42" PIPELINE HDD/ BORE
	PROPOSED 42" PIPELINE TRENCHED
	TEMPORARY WORKSPACE (T.W.S.) / EASEMENT
	ADDITIONAL TEMPORARY WORKSPACE (A.T.W.S.)
	WATER ACCESS ROUTE
	PROPOSED IMPROVED ACCESS
	PROPOSED UNIMPROVED ACCESS
	EXISTING PIPELINES
	EXISTING ROADS
	LOUISIANA COASTAL ZONE BOUNDARY
	# HDD ENTRY/ EXIT
	# MILE POST
	R ROAD CROSSING
	P PIPELINE CROSSING
	RR RAILROAD CROSSING
	# HDD

NOTES
 1. FOR PERMITTING ONLY- THIS DOCUMENT IS NOT TO BE USED FOR CONSTRUCTION, BIDDING, RECORDATION, CONVEYANCE, OR SALES.
 2. THESE DRAWINGS MAY NOT REPRESENT ALL HAZARDS IN THE PROJECT AREA.

DRAWN BY: RRB	APPROVED BY: ADM
DATE: 09/06/2017	JOB NO: 2017.0476
DRAWING NAME 2017_0476_PLAN_VIEW_REV6.DWG	
SHEET NO: 10	OF 56
PROJECTION: LOUISIANA SOUTH GEO. DATUM: NAD83 VERT. DATUM: NAVD88 GRID UNITS: US SURVEY FEET	
SCALE: 1" = 2000'	

PLAN VIEW

PORT ARTHUR PIPELINE, LLC
 PORT ARTHUR PIPELINE LOUISIANA CONNECTOR PROJECT
 PROPOSED 42" DIAMETER NATURAL GAS PIPELINE
 JEFFERSON & ORANGE COUNTIES, TEXAS
 CAMERON, CALCASIEU, BEAUREGARD,
 ALLEN, EVANGELINE, & ST. LANDRY PARISHES, LOUISIANA

REV. NO: 6	REV. DATE: 02/11/2019	REV. BY: RBT
------------	-----------------------	--------------

REVISION DESCRIPTION:
 REVISED ROUTE IN SABINE LAKE PER TPWD REQUEST

T. BAKER SMITH
 A CENTURY OF SOLUTIONS
 107 Global Circle, Lafayette, LA 70503
 (337)735-2800 - tbamlth.com

2/11/2019 - P:\Y-2017\2017.0476\DWG\GOE\REV6\2017_0476_PLAN_VIEW_REV6.DWG

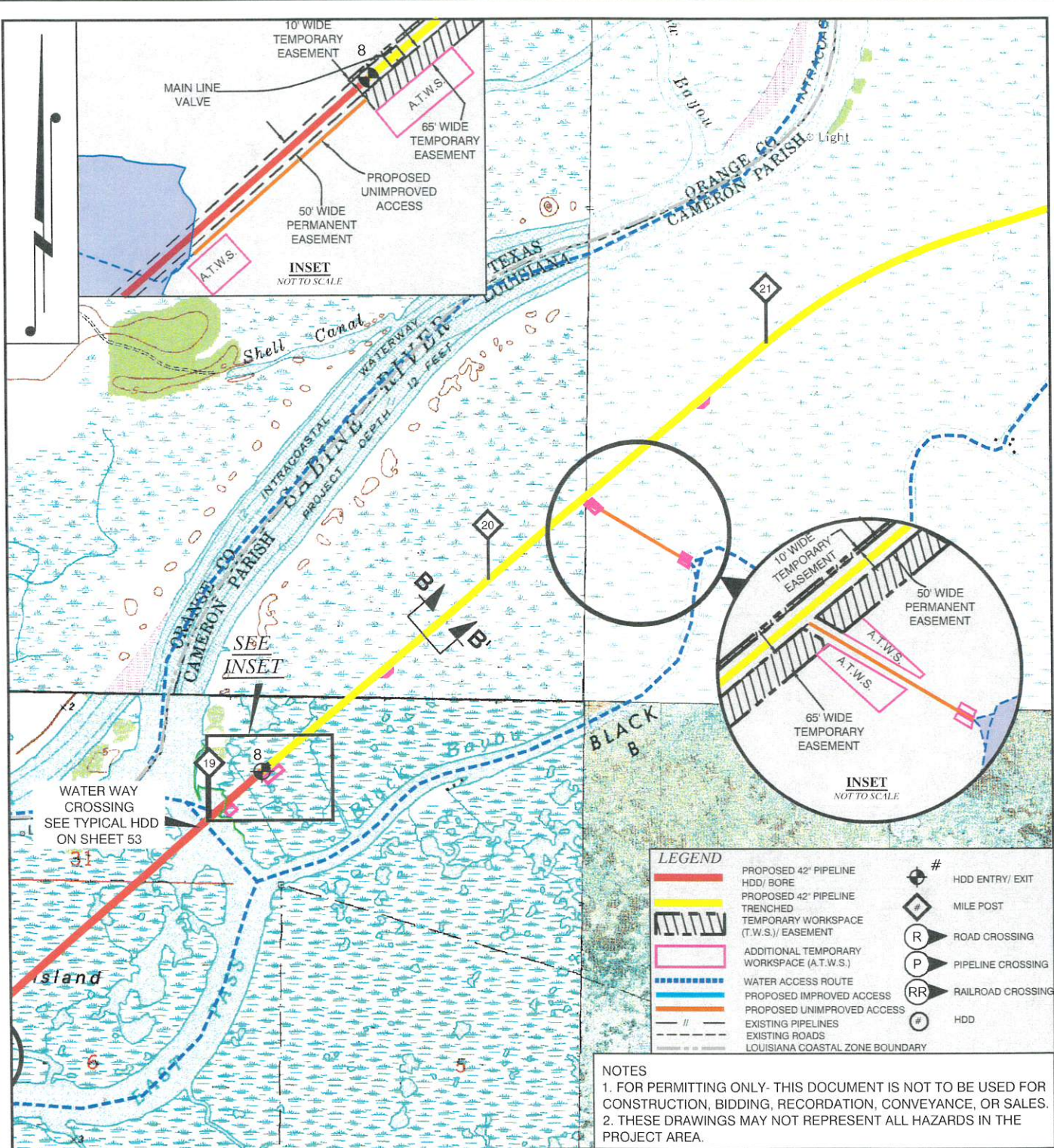

LEGEND	
	PROPOSED 42" PIPELINE HDD/ BORE
	PROPOSED 42" PIPELINE TRENCHED
	TEMPORARY WORKSPACE (T.W.S.) EASEMENT
	ADDITIONAL TEMPORARY WORKSPACE (A.T.W.S.)
	WATER ACCESS ROUTE
	PROPOSED IMPROVED ACCESS
	PROPOSED UNIMPROVED ACCESS
	EXISTING PIPELINES
	EXISTING ROADS
	LOUISIANA COASTAL ZONE BOUNDARY
	# HDD ENTRY/ EXIT
	# MILE POST
	R ROAD CROSSING
	P PIPELINE CROSSING
	RR RAILROAD CROSSING
	# HDD

NOTES
 1. FOR PERMITTING ONLY- THIS DOCUMENT IS NOT TO BE USED FOR CONSTRUCTION, BIDDING, RECORDATION, CONVEYANCE, OR SALES.
 2. THESE DRAWINGS MAY NOT REPRESENT ALL HAZARDS IN THE PROJECT AREA.

DRAWN BY: RRB	APPROVED BY: ADM
DATE: 09/06/2017	JOB NO: 2017.0476
DRAWING NAME: 2017_0476_PLAN_VIEW_REV6.DWG	
SHEET NO: 11	OF 56
PROJECTION: LOUISIANA SOUTH GEO. DATUM: NAD83 VERT. DATUM: NAVD88 GRID UNITS: US SURVEY FEET	
SCALE: 1" = 2000'	

PLAN VIEW

PORT ARTHUR PIPELINE, LLC
 PORT ARTHUR PIPELINE LOUISIANA CONNECTOR PROJECT
 PROPOSED 42" DIAMETER NATURAL GAS PIPELINE
 JEFFERSON & ORANGE COUNTIES, TEXAS
 CAMERON, CALCASIEU, BEAUREGARD,
 ALLEN, EVANGELINE, & ST. LANDRY PARISHES, LOUISIANA

REV. NO: 6	REV. DATE: 02/11/2019	REV. BY: RBT
REVISION DESCRIPTION: REVISED ROUTE IN SABINE LAKE PER TPWD REQUEST		

T. BAKER SMITH
 A CENTURY OF SOLUTIONS
 107 Global Circle, Lafayette, LA 70503
 (337)735-2800 - tbsmith.com

2/11/2019 - P:\Y-2017\2017.0476\DWG\COE\REV6\2017_0476_PLAN_VIEW_REV6.DWG

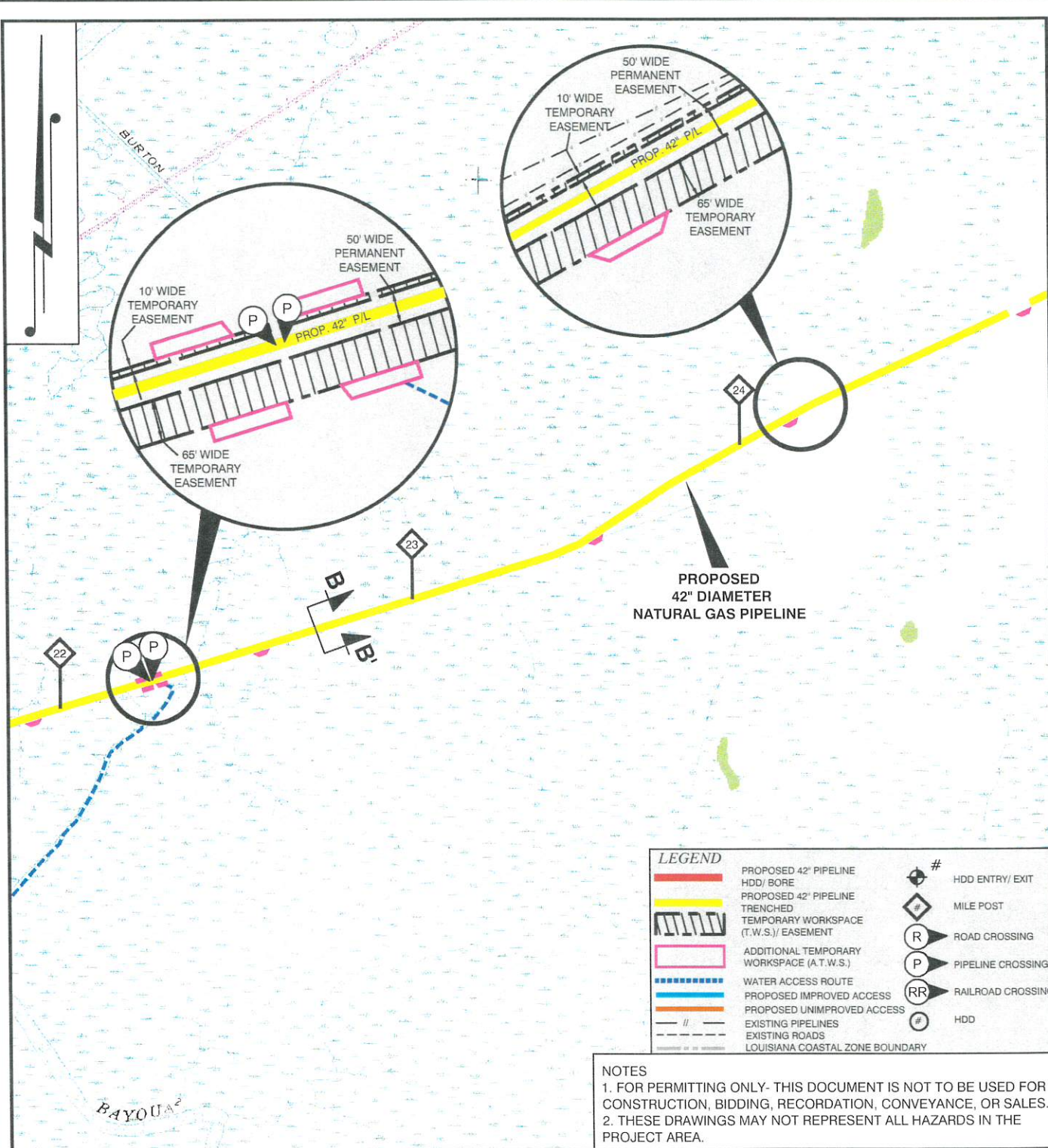

DRAWN BY: RRB	APPROVED BY: ADM
DATE: 09/18/2017	JOB NO: 2017.0476
DRAWING NAME: 2017_0476_PLAN_VIEW_REV6.DWG	
SHEET NO: 12	OF 56
PROJECTION: LOUISIANA SOUTH GEO. DATUM: NAD83 VERT. DATUM: NAVD88 GRID UNITS: US SURVEY FEET	
SCALE: 1" = 2000'	

PLAN VIEW

PORT ARTHUR PIPELINE, LLC
PORT ARTHUR PIPELINE LOUISIANA CONNECTOR PROJECT
PROPOSED 42" DIAMETER NATURAL GAS PIPELINE
JEFFERSON & ORANGE COUNTIES, TEXAS
CAMERON, CALCASIEU, BEAUREGARD,
ALLEN, EVANGELINE, & ST. LANDRY PARISHES, LOUISIANA

REV. NO: 6	REV. DATE: 02/11/2019	REV. BY: RBT
REVISION DESCRIPTION: REVISED ROUTE IN SABINE LAKE PER TPWD REQUEST		

T. BAKER SMITH
A CENTURY OF SOLUTIONS
 107 Global Circle, Lafayette, LA 70503
 (337)735-2800 - tbsmith.com

2/11/2019 - P:\Y-2017\2017.0476\DWG\COE\REV6\2017_0476_PLAN_VIEW_REV6.DWG

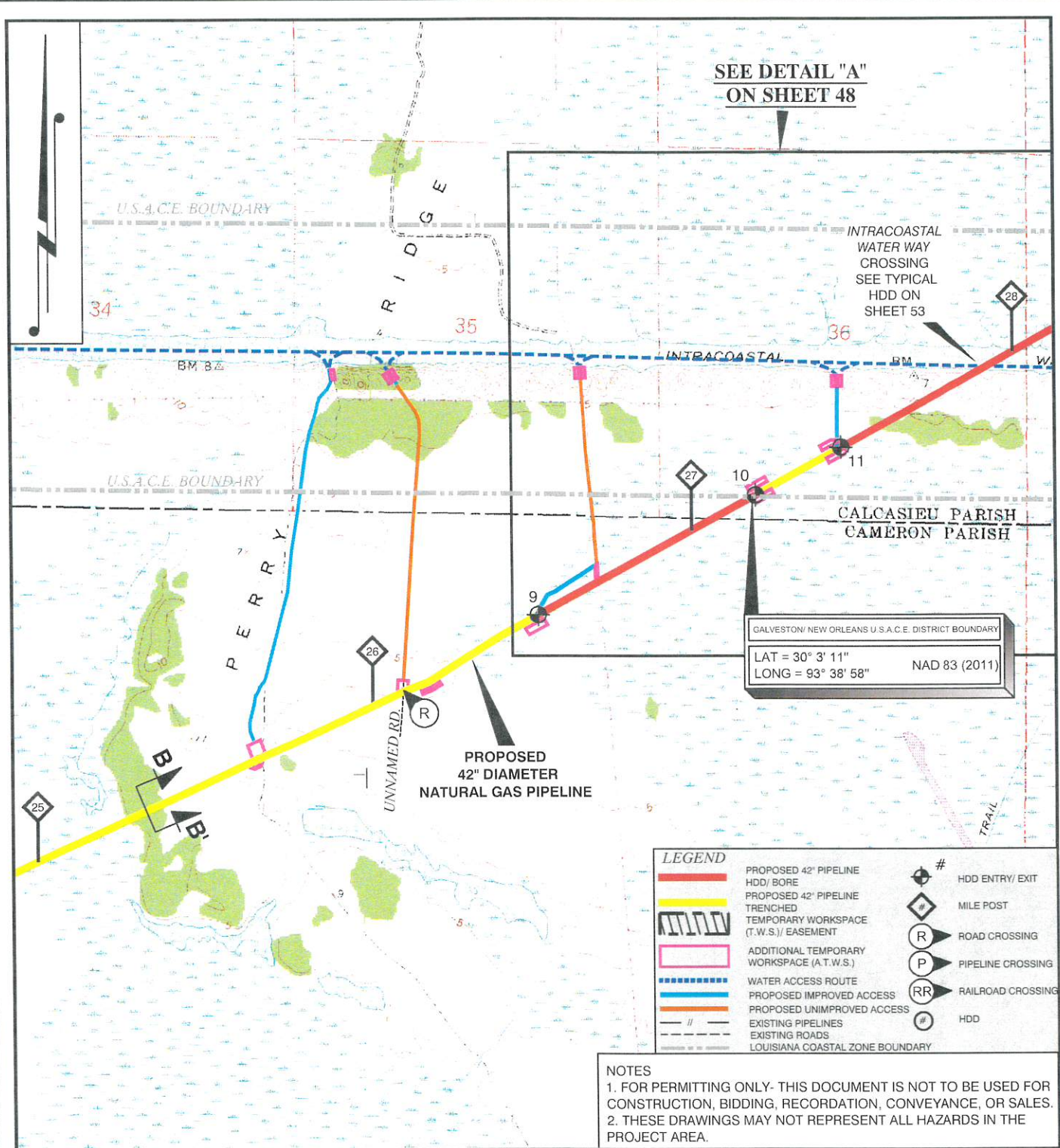

**SEE DETAIL "A"
ON SHEET 48**

GALVESTON/NEW ORLEANS U.S.A.C.E. DISTRICT BOUNDARY
LAT = 30° 3' 11"
LONG = 93° 38' 58" NAD 83 (2011)

**PROPOSED
42" DIAMETER
NATURAL GAS PIPELINE**

LEGEND	
	PROPOSED 42" PIPELINE HDD/BORE
	PROPOSED 42" PIPELINE TRENCHED
	TEMPORARY WORKSPACE (T.W.S./ EASEMENT)
	ADDITIONAL TEMPORARY WORKSPACE (A.T.W.S.)
	WATER ACCESS ROUTE
	PROPOSED IMPROVED ACCESS
	PROPOSED UNIMPROVED ACCESS
	EXISTING PIPELINES
	EXISTING ROADS
	LOUISIANA COASTAL ZONE BOUNDARY
	# HDD ENTRY/EXIT
	# MILE POST
	R ROAD CROSSING
	P PIPELINE CROSSING
	RR RAILROAD CROSSING
	# HDD

NOTES
1. FOR PERMITTING ONLY- THIS DOCUMENT IS NOT TO BE USED FOR CONSTRUCTION, BIDDING, RECORDATION, CONVEYANCE, OR SALES.
2. THESE DRAWINGS MAY NOT REPRESENT ALL HAZARDS IN THE PROJECT AREA.

DRAWN BY: RRB	APPROVED BY: ADM
DATE: 09/06/2017	JOB NO: 2017.0476
DRAWING NAME: 2017_0476_PLAN_VIEW_REV6.DWG	
SHEET NO: 13	OF 56
PROJECTION: LOUISIANA SOUTH GEO. DATUM: NAD83 VERT. DATUM: NAVD88 GRID UNITS: US SURVEY FEET	
SCALE: 1" = 2000'	

PLAN VIEW

PORT ARTHUR PIPELINE, LLC
PORT ARTHUR PIPELINE LOUISIANA CONNECTOR PROJECT
PROPOSED 42" DIAMETER NATURAL GAS PIPELINE
JEFFERSON & ORANGE COUNTIES, TEXAS
CAMERON, CALCASIEU, BEAUREGARD,
ALLEN, EVANGELINE, & ST. LANDRY PARISHES, LOUISIANA

REV. NO: 6	REV. DATE: 02/11/2019	REV. BY: RBT
REVISION DESCRIPTION: REVISED ROUTE IN SABINE LAKE PER TPWD REQUEST		

T. BAKER SMITH
A CENTURY OF SOLUTIONS
107 Global Circle, Lafayette, LA 70503
(337)735-2800 - tbsmith.com

2/11/2019 - P:\Y-2017\2017.0476\DWG\COE\REV6\2017_0476_PLAN_VIEW_REV6.DWG

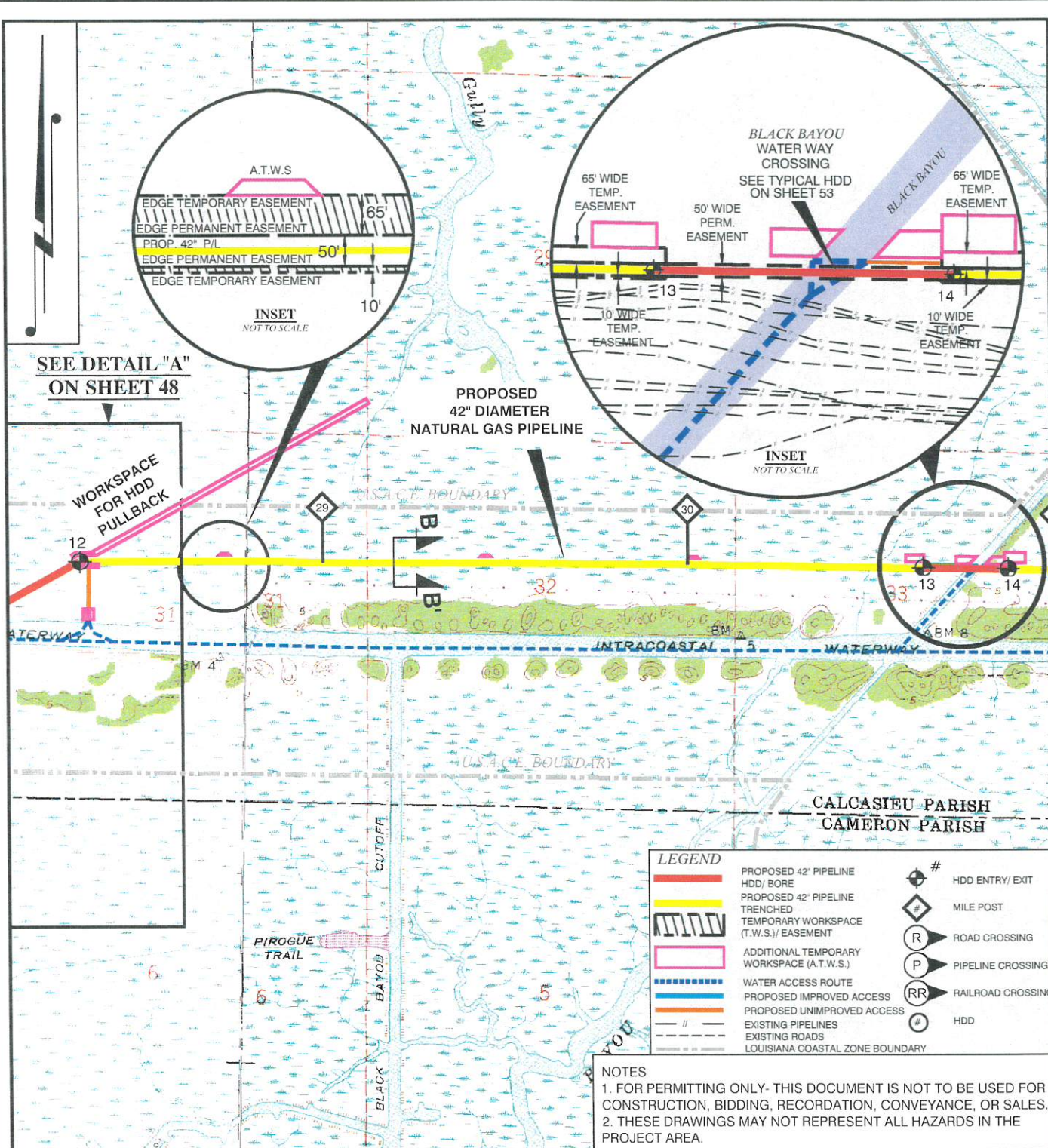

DRAWN BY: RRB	APPROVED BY: ADM
DATE: 09/18/2017	JOB NO: 2017.0476
DRAWING NAME: 2017_0476_PLAN_VIEW_REV6.DWG	
SHEET NO: 14	OF 56
PROJECTION: LOUISIANA SOUTH GEO. DATUM: NAD83 VERT. DATUM: NAVD88 GRID UNITS: US SURVEY FEET	
SCALE: 1" = 2000'	

PLAN VIEW

PORT ARTHUR PIPELINE, LLC
PORT ARTHUR PIPELINE LOUISIANA CONNECTOR PROJECT
PROPOSED 42" DIAMETER NATURAL GAS PIPELINE
JEFFERSON & ORANGE COUNTIES, TEXAS
CAMERON, CALCASIEU, BEAUREGARD,
ALLEN, EVANGELINE, & ST. LANDRY PARISHES, LOUISIANA

REV. NO: 6	REV. DATE: 02/11/2019	REV. BY: RBT
REVISION DESCRIPTION: REVISED ROUTE IN SABINE LAKE PER TPWD REQUEST		

T. BAKER SMITH
 A CENTURY OF SOLUTIONS
 107 Global Circle, Lafayette, LA 70503
 (337) 735-2800 - tbamlth.com

2/11/2019 - P:\Y-2017\2017.0476\DWG\CCE\REV6\2017_0476_PLAN_VIEW_REV6.DWG

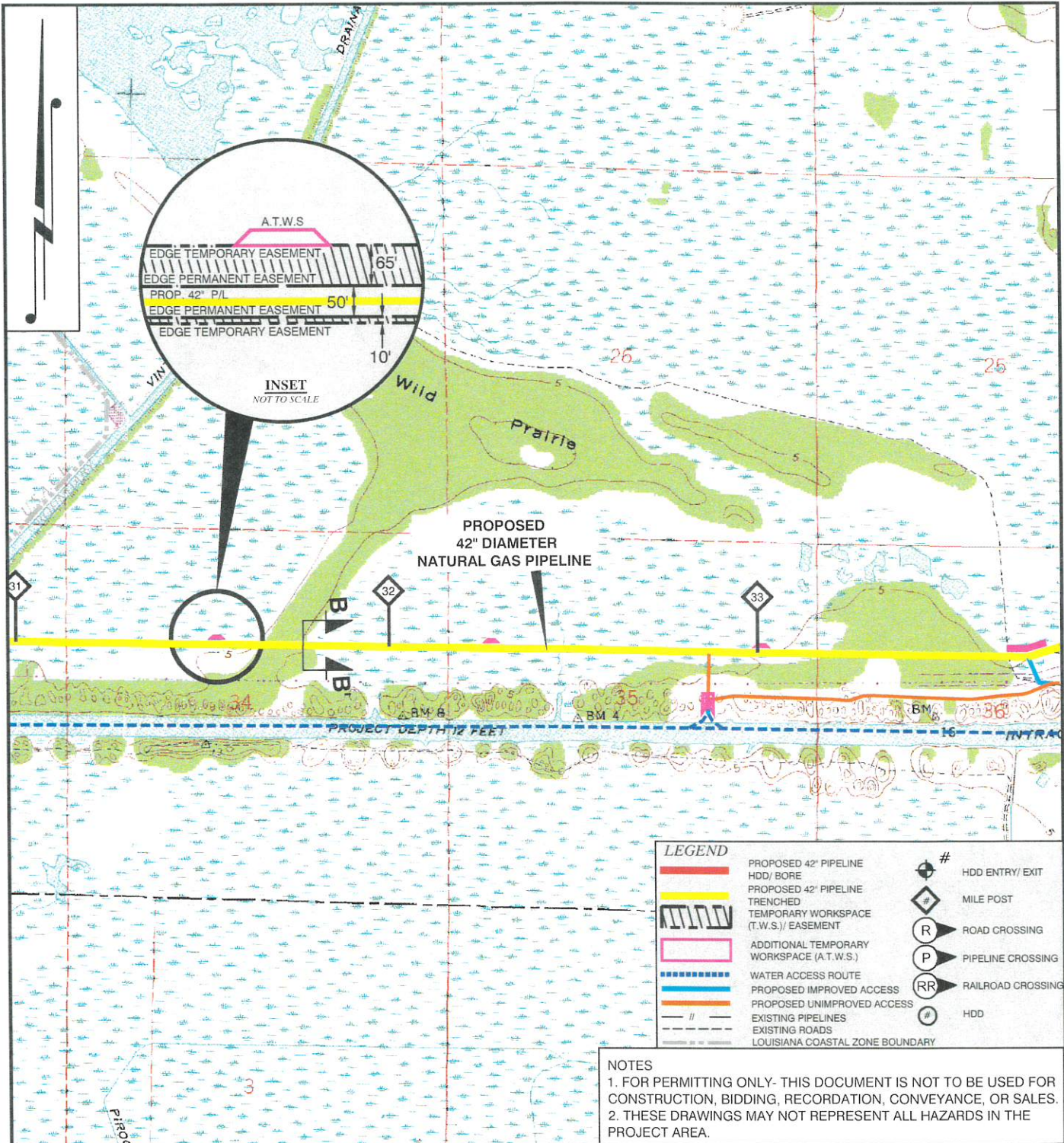

LEGEND			
	PROPOSED 42" PIPELINE HDD / BORE		# HDD ENTRY/EXIT
	PROPOSED 42" PIPELINE TRENCHED		# MILE POST
	TEMPORARY WORKSPACE (T.W.S.) / EASEMENT		R ROAD CROSSING
	ADDITIONAL TEMPORARY WORKSPACE (A.T.W.S.)		P PIPELINE CROSSING
	WATER ACCESS ROUTE		RR RAILROAD CROSSING
	PROPOSED IMPROVED ACCESS		# HDD
	PROPOSED UNIMPROVED ACCESS		
	EXISTING PIPELINES		
	EXISTING ROADS		
	LOUISIANA COASTAL ZONE BOUNDARY		

NOTES
 1. FOR PERMITTING ONLY- THIS DOCUMENT IS NOT TO BE USED FOR CONSTRUCTION, BIDDING, RECORDATION, CONVEYANCE, OR SALES.
 2. THESE DRAWINGS MAY NOT REPRESENT ALL HAZARDS IN THE PROJECT AREA.

DRAWN BY: RRB	APPROVED BY: ADM
DATE: 09/18/2017	JOB NO: 2017.0476
DRAWING NAME: 2017_0476_PLAN_VIEW_REV6.DWG	
SHEET NO: 15	OF 56
PROJECTION: LOUISIANA SOUTH GEO. DATUM: NAD83 VERT. DATUM: NAVD88 GRID UNITS: US SURVEY FEET	
SCALE: 1" = 2000'	

PLAN VIEW

PORT ARTHUR PIPELINE, LLC
 PORT ARTHUR PIPELINE LOUISIANA CONNECTOR PROJECT
 PROPOSED 42" DIAMETER NATURAL GAS PIPELINE
 JEFFERSON & ORANGE COUNTIES, TEXAS
 CAMERON, CALCASIEU, BEAUREGARD,
 ALLEN, EVANGELINE, & ST. LANDRY PARISHES, LOUISIANA

REV. NO: 6	REV. DATE: 02/11/2019	REV. BY: RBT
REVISION DESCRIPTION: REVISED ROUTE IN SABINE LAKE PER TPWD REQUEST		

T. BAKER SMITH
 A CENTURY OF SOLUTIONS
 107 Global Circle, Lafayette, LA 70503
 (337)735-2800 - tbsmith.com

2/11/2019 - P:\Y-2017\2017.0476\DWG\COE\REV6\2017_0476_PLAN VIEW_REV6.DWG

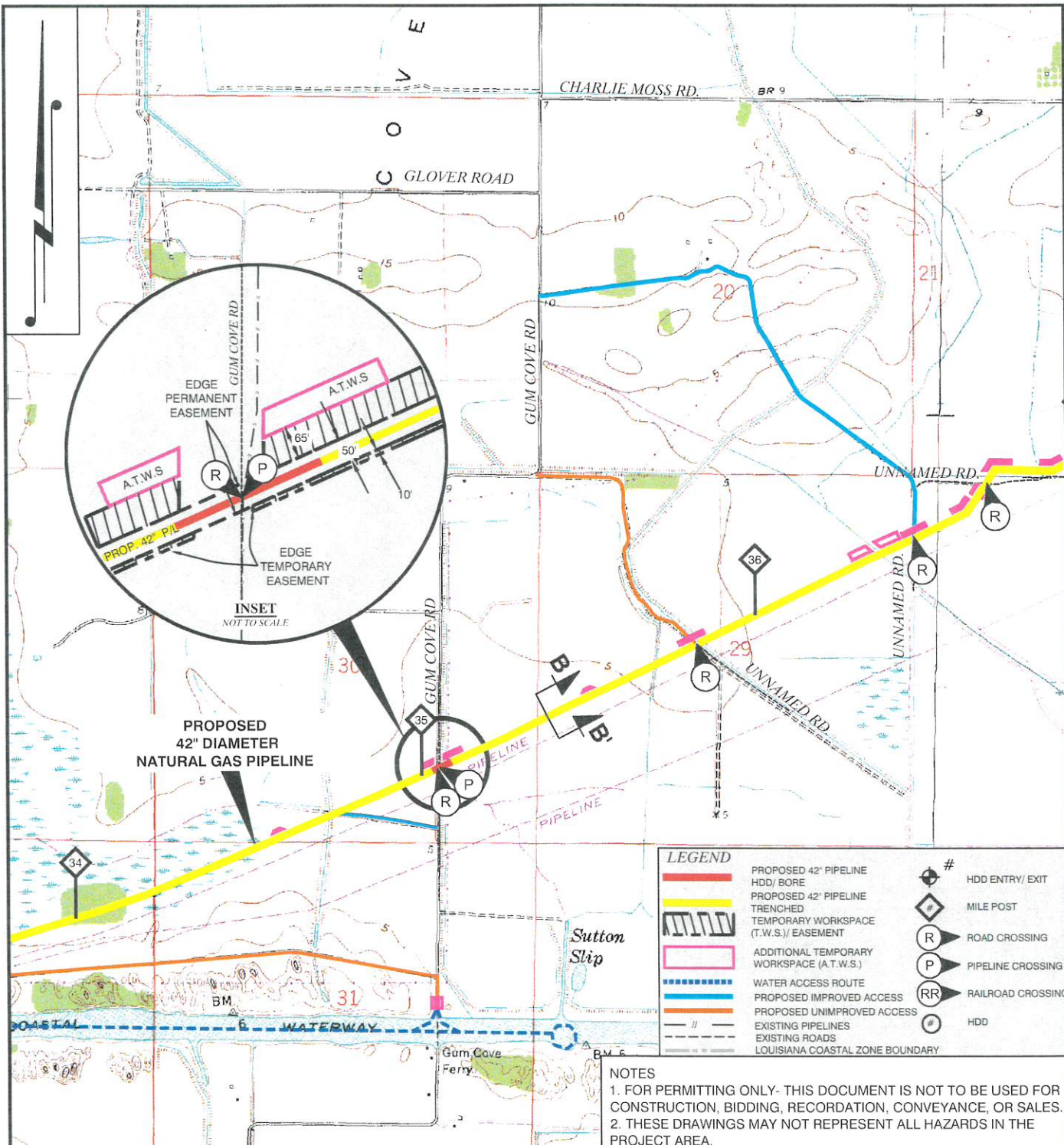

DRAWN BY:	RRB	APPROVED BY:	ADM
DATE:	09/18/2017	JOB NO:	2017.0476
DRAWING NAME 2017_0476_PLAN VIEW_REV6.DWG			
SHEET NO:	16	OF	56
PROJECTION: LOUISIANA SOUTH GEO. DATUM: NAD83 VERT. DATUM: NAVD88 GRID UNITS: US SURVEY FEET			
SCALE: 1" = 2000'			

PLAN VIEW

PORT ARTHUR PIPELINE, LLC
PORT ARTHUR PIPELINE LOUISIANA CONNECTOR PROJECT
PROPOSED 42" DIAMETER NATURAL GAS PIPELINE
JEFFERSON & ORANGE COUNTIES, TEXAS
CAMERON, CALCASIEU, BEAUREGARD,
ALLEN, EVANGELINE, & ST. LANDRY PARISHES, LOUISIANA

REV. NO:	6	REV. DATE:	02/11/2019	REV. BY:	RBT
REVISION DESCRIPTION: REVISED ROUTE IN SABINE LAKE PER TPWD REQUEST					

T. BAKER SMITH
A CENTURY OF SOLUTIONS
 107 Global Circle, Lafayette, LA 70503
 (337)735-2800 - tbsmith.com

2/11/2019 - P:\Y-2017\2017.0476\DWG\COE\REV6\2017_0476_PLAN_VIEW_REV6.DWG

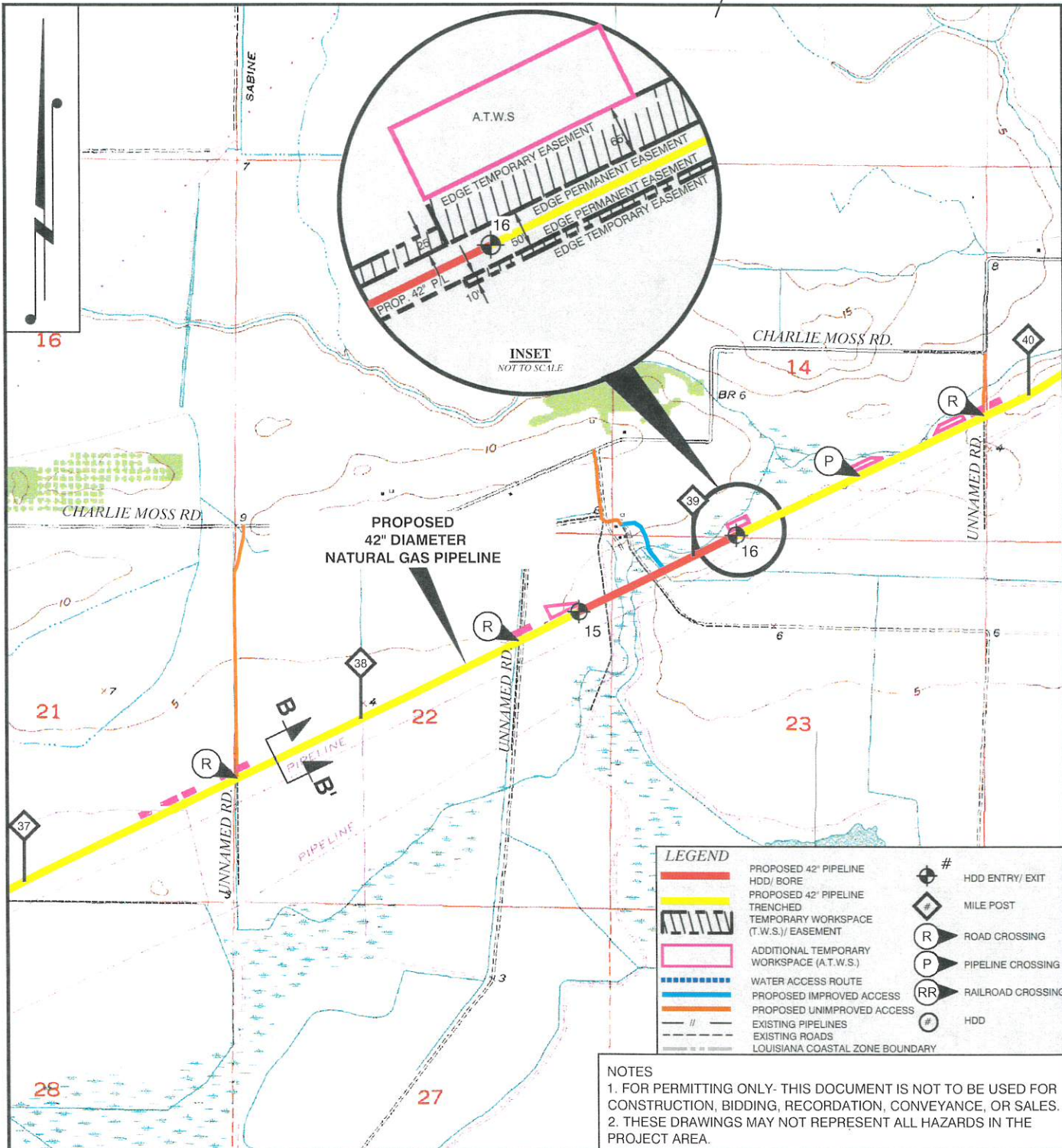

LEGEND	
	PROPOSED 42" PIPELINE HDD/ BORE
	PROPOSED 42" PIPELINE TRENCHED
	TEMPORARY WORKSPACE (T.W.S.) EASEMENT
	ADDITIONAL TEMPORARY WORKSPACE (A.T.W.S.)
	WATER ACCESS ROUTE
	PROPOSED IMPROVED ACCESS
	PROPOSED UNIMPROVED ACCESS
	EXISTING PIPELINES
	EXISTING ROADS
	LOUISIANA COASTAL ZONE BOUNDARY
	# HDD ENTRY/ EXIT
	# MILE POST
	R ROAD CROSSING
	P PIPELINE CROSSING
	RR RAILROAD CROSSING
	# HDD

NOTES
 1. FOR PERMITTING ONLY- THIS DOCUMENT IS NOT TO BE USED FOR CONSTRUCTION, BIDDING, RECORDATION, CONVEYANCE, OR SALES.
 2. THESE DRAWINGS MAY NOT REPRESENT ALL HAZARDS IN THE PROJECT AREA.

DRAWN BY: RRB	APPROVED BY: ADM
DATE: 09/18/2017	JOB NO: 2017.0476
DRAWING NAME: 2017_0476_PLAN_VIEW_REV6.DWG	
SHEET NO: 17	OF 56
PROJECTION: LOUISIANA SOUTH GEO. DATUM: NAD83 VERT. DATUM: NAVD88 GRID UNITS: US SURVEY FEET	
SCALE: 1" = 2000'	

PLAN VIEW

PORT ARTHUR PIPELINE, LLC
 PORT ARTHUR PIPELINE LOUISIANA CONNECTOR PROJECT
 PROPOSED 42" DIAMETER NATURAL GAS PIPELINE
 JEFFERSON & ORANGE COUNTIES, TEXAS
 CAMERON, CALCASIEU, BEAUREGARD,
 ALLEN, EVANGELINE, & ST. LANDRY PARISHES, LOUISIANA

REV. NO: 6	REV. DATE: 02/11/2019	REV. BY: RBT
REVISION DESCRIPTION: REVISED ROUTE IN SABINE LAKE PER TPWD REQUEST		

T. BAKER SMITH
 A CENTURY OF SOLUTIONS
 107 Global Circle, Lafayette, LA 70503
 (337)735-2800 - tbsmith.com

2/11/2019 - P:\Y-2017\2017.0476\DWG\COE\REV6\2017_0476_PLAN_VIEW_REV6.DWG

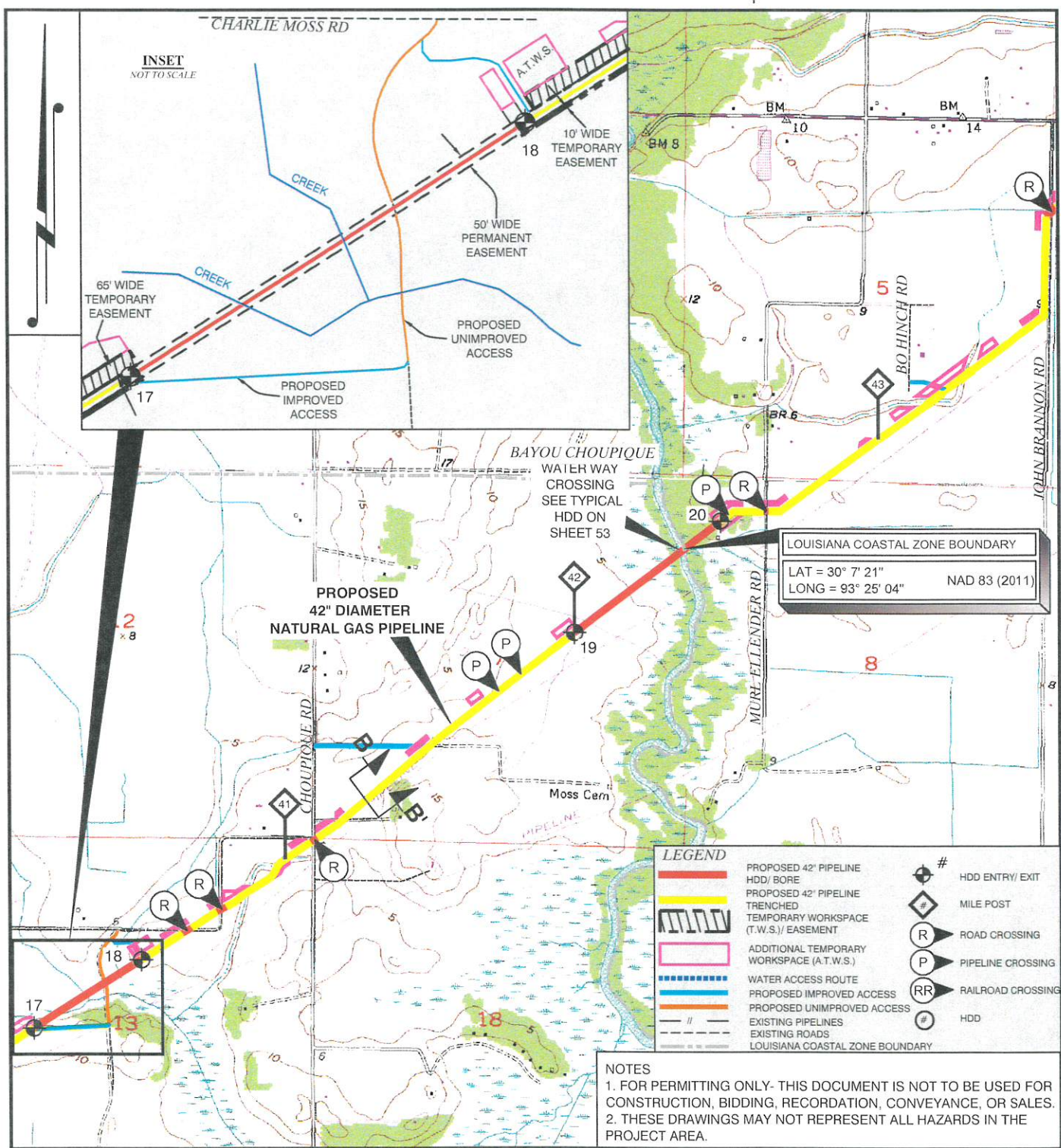

LOUISIANA COASTAL ZONE BOUNDARY
 LAT = 30° 7' 21"
 LONG = 93° 25' 04" NAD 83 (2011)

LEGEND	
	PROPOSED 42" PIPELINE HDD/BORE
	PROPOSED 42" PIPELINE TRENCHED
	TEMPORARY WORKSPACE (T.W.S.) / EASEMENT
	ADDITIONAL TEMPORARY WORKSPACE (A.T.W.S.)
	WATER ACCESS ROUTE
	PROPOSED IMPROVED ACCESS
	PROPOSED UNIMPROVED ACCESS
	EXISTING PIPELINES
	EXISTING ROADS
	LOUISIANA COASTAL ZONE BOUNDARY
	# HDD ENTRY/EXIT
	# MILE POST
	R ROAD CROSSING
	P PIPELINE CROSSING
	RR RAILROAD CROSSING
	# HDD

NOTES
 1. FOR PERMITTING ONLY- THIS DOCUMENT IS NOT TO BE USED FOR CONSTRUCTION, BIDDING, RECORDATION, CONVEYANCE, OR SALES.
 2. THESE DRAWINGS MAY NOT REPRESENT ALL HAZARDS IN THE PROJECT AREA.

DRAWN BY: RRB	APPROVED BY: ADM
DATE: 09/18/2017	JOB NO: 2017.0476
DRAWING NAME 2017_0476_PLAN_VIEW_REV6.DWG	
SHEET NO: 18	OF 56
PROJECTION: LOUISIANA SOUTH GEO. DATUM: NAD83 VERT. DATUM: NAVD88 GRID UNITS: US SURVEY FEET	
SCALE: 1" = 2000'	

PLAN VIEW

PORT ARTHUR PIPELINE, LLC
 PORT ARTHUR PIPELINE LOUISIANA CONNECTOR PROJECT
 PROPOSED 42" DIAMETER NATURAL GAS PIPELINE
 JEFFERSON & ORANGE COUNTIES, TEXAS
 CAMERON, CALCASIEU, BEAUREGARD,
 ALLEN, EVANGELINE, & ST. LANDRY PARISHES, LOUISIANA

REV. NO: 6	REV. DATE: 02/11/2019	REV. BY: RBT
REVISION DESCRIPTION: REVISED ROUTE IN SABINE LAKE PER TPWD REQUEST		

T. BAKER SMITH
 A CENTURY OF SOLUTIONS
 107 Global Circle, Lafayette, LA 70503
 (337) 735-2800 - tbsmith.com

2/11/2019 - P:\Y-2017\2017.0476\DWG\COE\REV6\2017_0476_PLAN VIEW_REV6.DWG

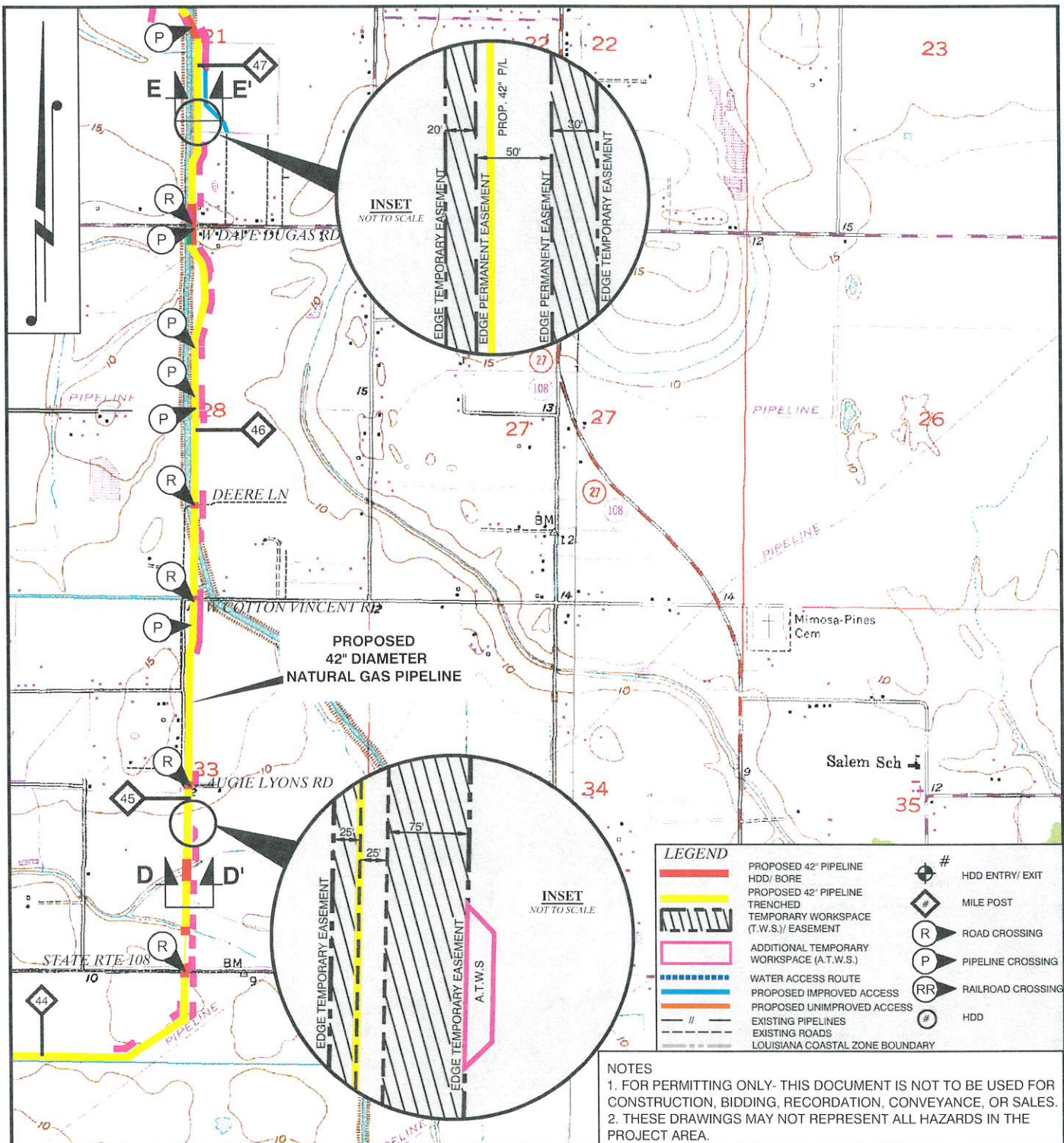

LEGEND	
	PROPOSED 42" PIPELINE HDD/ BORE
	PROPOSED 42" PIPELINE TRENCHED
	TEMPORARY WORKSPACE (T.W.S.) EASEMENT
	ADDITIONAL TEMPORARY WORKSPACE (A.T.W.S.)
	WATER ACCESS ROUTE
	PROPOSED IMPROVED ACCESS
	PROPOSED UNIMPROVED ACCESS
	EXISTING PIPELINES
	EXISTING ROADS
	LOUISIANA COASTAL ZONE BOUNDARY
	# HDD ENTRY/ EXIT
	# MILE POST
	R ROAD CROSSING
	P PIPELINE CROSSING
	RR RAILROAD CROSSING
	# HDD

NOTES
 1. FOR PERMITTING ONLY- THIS DOCUMENT IS NOT TO BE USED FOR CONSTRUCTION, BIDDING, RECORDATION, CONVEYANCE, OR SALES.
 2. THESE DRAWINGS MAY NOT REPRESENT ALL HAZARDS IN THE PROJECT AREA.

DRAWN BY: RRB	APPROVED BY: ADM
DATE: 09/18/2017	JOB NO: 2017.0476
DRAWING NAME 2017_0476_PLAN VIEW_REV6.DWG	
SHEET NO: 19	OF 56
PROJECTION: LOUISIANA SOUTH GEO. DATUM: NAD83 VERT. DATUM: NAVD88 GRID UNITS: US SURVEY FEET	
SCALE: 1" = 2000'	

PLAN VIEW

PORT ARTHUR PIPELINE, LLC
 PORT ARTHUR PIPELINE LOUISIANA CONNECTOR PROJECT
 PROPOSED 42" DIAMETER NATURAL GAS PIPELINE
 JEFFERSON & ORANGE COUNTIES, TEXAS
 CAMERON, CALCASIEU, BEAUREGARD,
 ALLEN, EVANGELINE, & ST. LANDRY PARISHES, LOUISIANA

REV. NO: 6	REV. DATE: 02/11/2019	REV. BY: RBT
REVISION DESCRIPTION: REVISED ROUTE IN SABINE LAKE PER TPWD REQUEST		

T. BAKER SMITH
 A CENTURY OF SOLUTIONS
 107 Global Circle, Lafayette, LA 70503
 (337)736-2800 - tbsmith.com

2/11/2019 - P:\Y-2017\2017.0476\DWG\COE\REV6\2017_0476_PLAN_VIEW_REV6.DWG

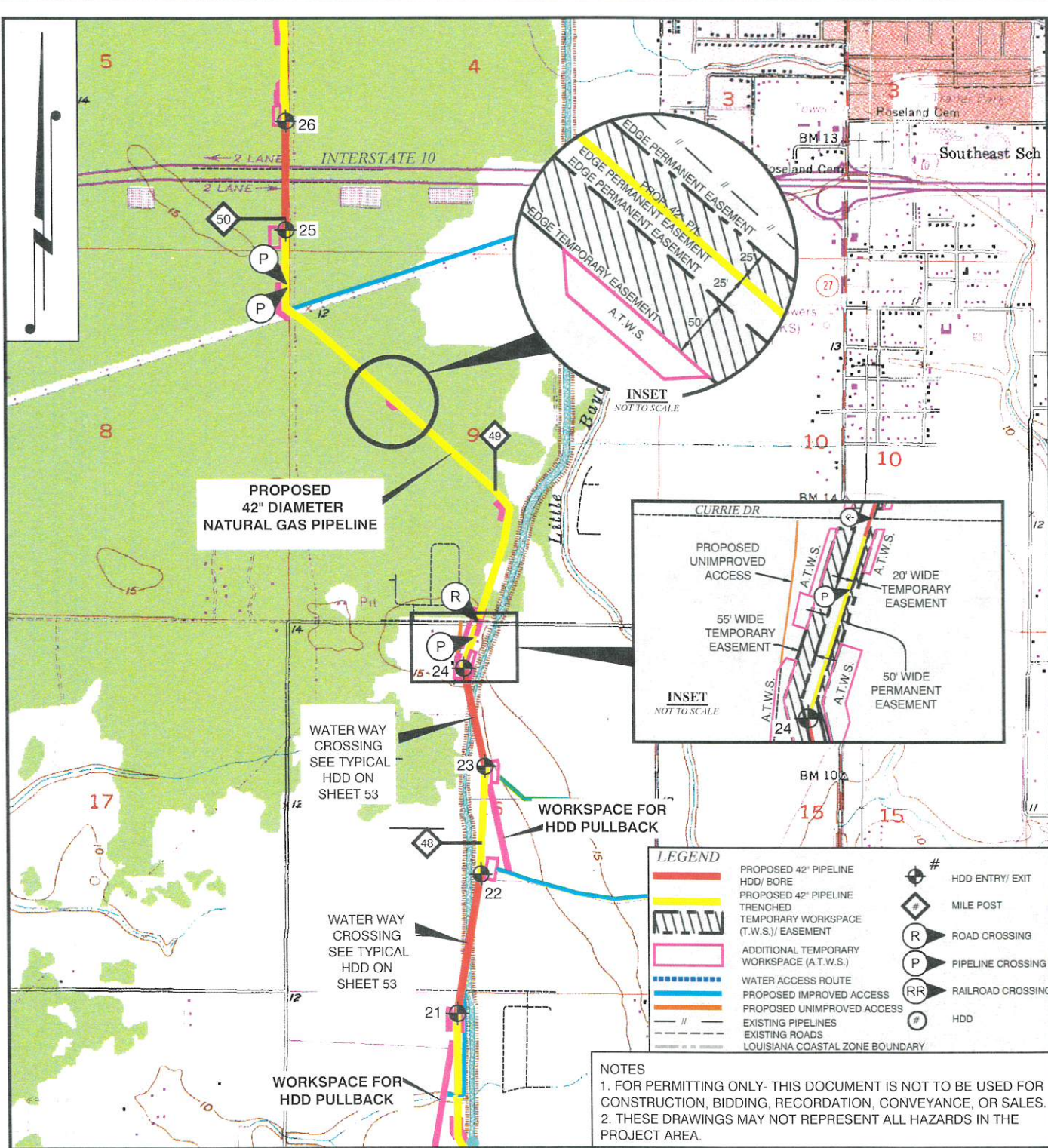

DRAWN BY: RRB	APPROVED BY: ADM
DATE: 09/18/2017	JOB NO: 2017.0476
DRAWING NAME 2017_0476_PLAN_VIEW_REV6.DWG	
SHEET NO: 20	OF 56
PROJECTION: LOUISIANA SOUTH GEO. DATUM: NAD83 VERT. DATUM: NAVD88 GRID UNITS: US SURVEY FEET	
SCALE: 1" = 2000'	

PLAN VIEW

PORT ARTHUR PIPELINE, LLC
PORT ARTHUR PIPELINE LOUISIANA CONNECTOR PROJECT
PROPOSED 42" DIAMETER NATURAL GAS PIPELINE
JEFFERSON & ORANGE COUNTIES, TEXAS
CAMERON, CALCASIEU, BEAUREGARD,
ALLEN, EVANGELINE, & ST. LANDRY PARISHES, LOUISIANA

REV. NO: 6	REV. DATE: 02/11/2019	REV. BY: RBT
REVISION DESCRIPTION: REVISED ROUTE IN SABINE LAKE PER TPWD REQUEST		

T. BAKER SMITH
 A CENTURY OF SOLUTIONS
 107 Global Circle, Lafayette, LA 70503
 (337)735-2800 - tbsmith.com

2/11/2019 - P:\Y-2017\2017.0476\DWG\COE\REV6\2017_0476_PLAN_VIEW_REV6.DWG

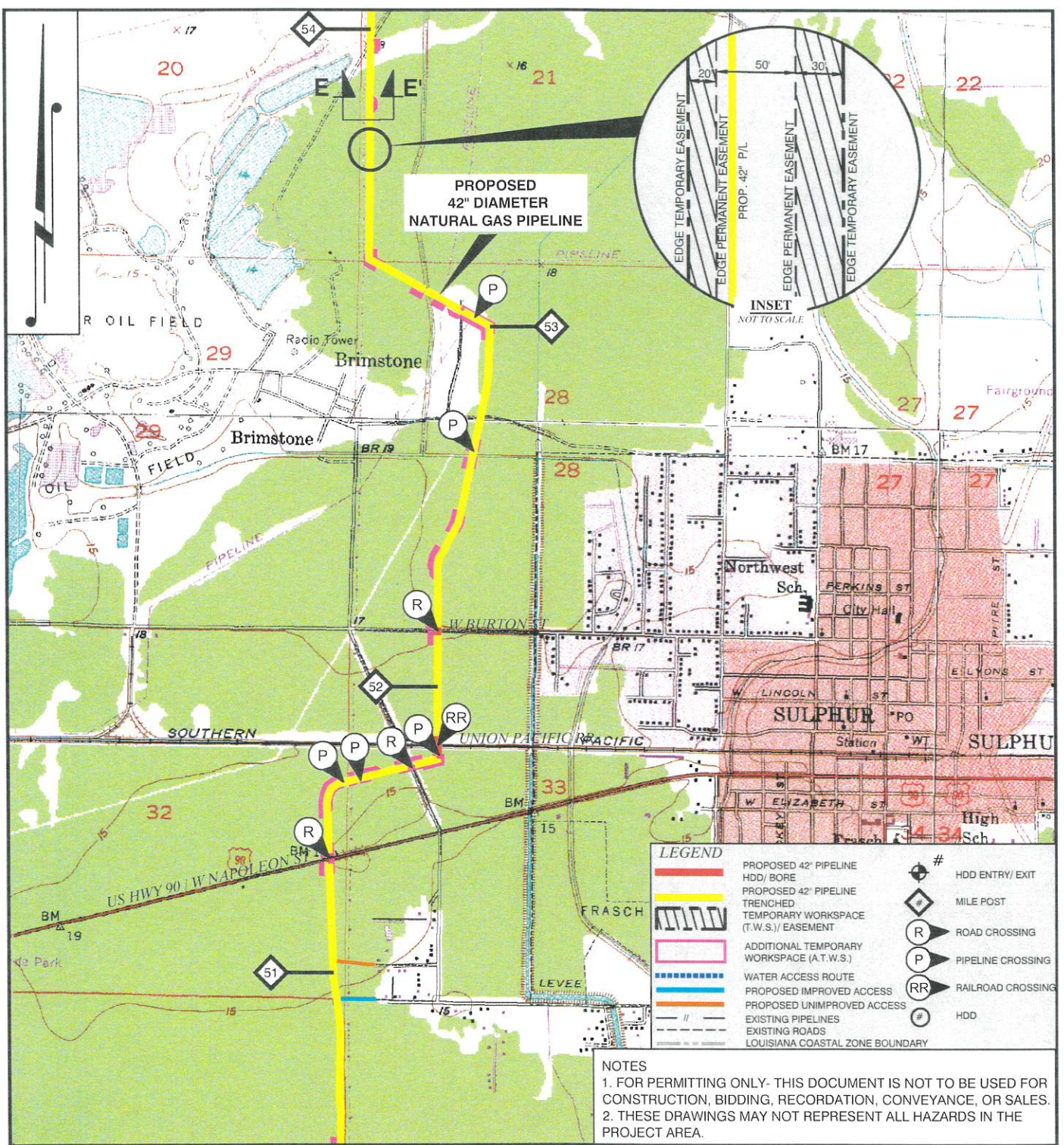

LEGEND	
	PROPOSED 42" PIPELINE
	HDD/BORE
	PROPOSED 42" PIPELINE TRENCHED
	TEMPORARY WORKSPACE (T.W.S./ EASEMENT)
	ADDITIONAL TEMPORARY WORKSPACE (A.T.W.S.)
	WATER ACCESS ROUTE
	PROPOSED IMPROVED ACCESS
	PROPOSED UNIMPROVED ACCESS
	EXISTING PIPELINES
	EXISTING ROADS
	LOUISIANA COASTAL ZONE BOUNDARY
	# HDD ENTRY/EXIT
	# MILE POST
	R ROAD CROSSING
	P PIPELINE CROSSING
	RR RAILROAD CROSSING
	# HDD

NOTES
 1. FOR PERMITTING ONLY- THIS DOCUMENT IS NOT TO BE USED FOR CONSTRUCTION, BIDDING, RECORDATION, CONVEYANCE, OR SALES.
 2. THESE DRAWINGS MAY NOT REPRESENT ALL HAZARDS IN THE PROJECT AREA.

DRAWN BY:	RRB	APPROVED BY:	ADM
DATE:	09/18/2017	JOB NO:	2017.0476
DRAWING NAME 2017_0476_PLAN_VIEW_REV6.DWG			
SHEET NO:	21	OF	56
PROJECTION: LOUISIANA SOUTH GEO. DATUM: NAD83 VERT. DATUM: NAVD88 GRID UNITS: US SURVEY FEET			
SCALE: 1" = 2000'			

PLAN VIEW

PORT ARTHUR PIPELINE, LLC
 PORT ARTHUR PIPELINE LOUISIANA CONNECTOR PROJECT
 PROPOSED 42" DIAMETER NATURAL GAS PIPELINE
 JEFFERSON & ORANGE COUNTIES, TEXAS
 CAMERON, CALCASIEU, BEAUREGARD,
 ALLEN, EVANGELINE, & ST. LANDRY PARISHES, LOUISIANA

REV. NO:	6	REV. DATE:	02/11/2019	REV. BY:	RBT
REVISION DESCRIPTION: REVISED ROUTE IN SABINE LAKE PER TPWD REQUEST					

T. BAKER SMITH
 A CENTURY OF SOLUTIONS
 107 Global Circle, Lafayette, LA 70503
 (337)735-2800 - tbsmith.com

2/11/2019 - P:\Y-2017\2017.0476\DWG\COE\REV6\2017_0476_PLAN_VIEW_REV6.DWG

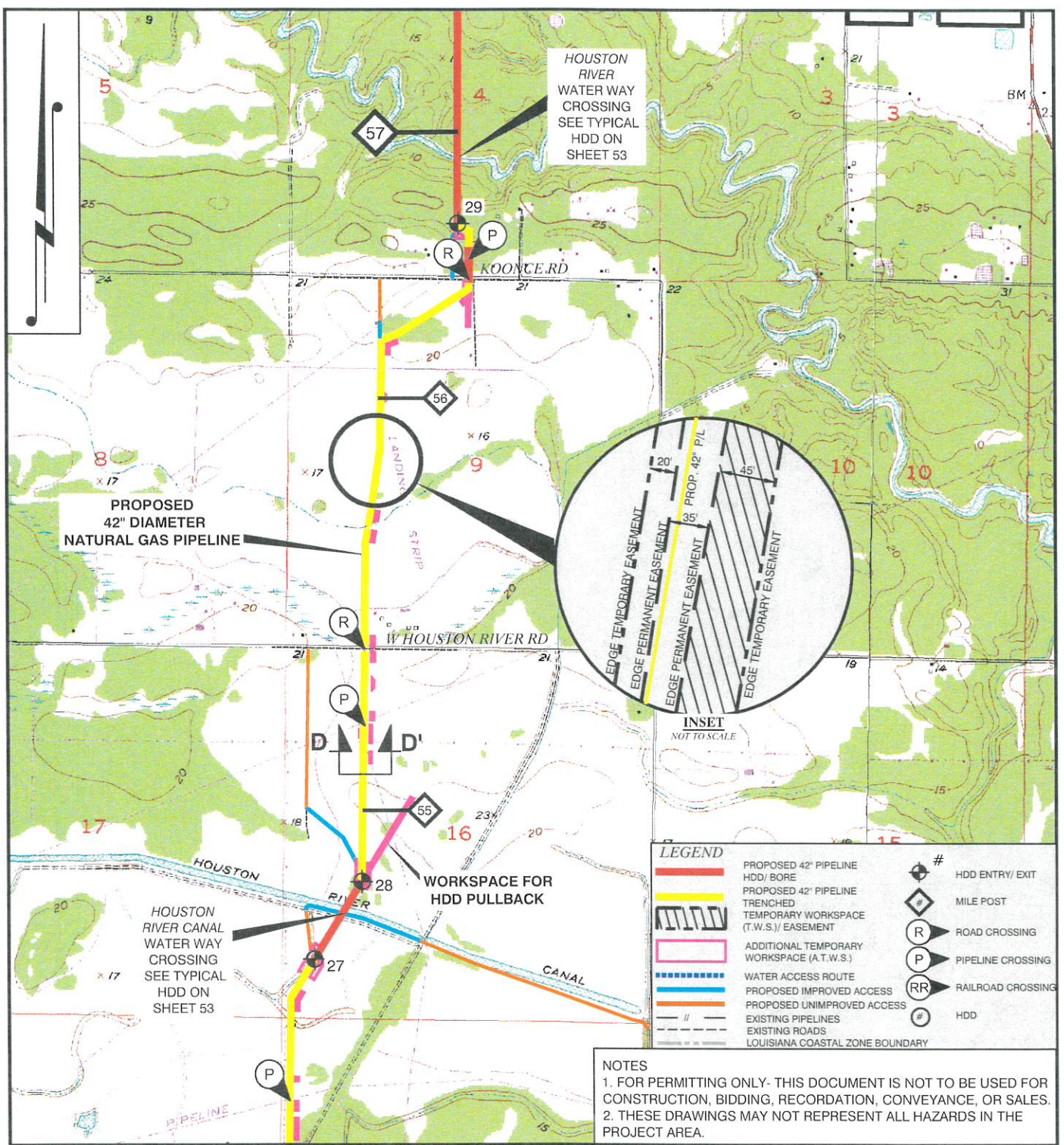

HOUSTON RIVER WATER WAY CROSSING SEE TYPICAL HDD ON SHEET 53

PROPOSED 42" DIAMETER NATURAL GAS PIPELINE

WORKSPACE FOR HDD PULLBACK

HOUSTON RIVER CANAL WATER WAY CROSSING SEE TYPICAL HDD ON SHEET 53

LEGEND	
	PROPOSED 42" PIPELINE HDD / BORE
	PROPOSED 42" PIPELINE TRENCHED
	TEMPORARY WORKSPACE (T.W.S.) EASEMENT
	ADDITIONAL TEMPORARY WORKSPACE (A.T.W.S.)
	WATER ACCESS ROUTE
	PROPOSED IMPROVED ACCESS
	PROPOSED UNIMPROVED ACCESS
	EXISTING PIPELINES
	EXISTING ROADS
	LOUISIANA COASTAL ZONE BOUNDARY
	# HDD ENTRY/EXIT
	# MILE POST
	R ROAD CROSSING
	P PIPELINE CROSSING
	RR RAILROAD CROSSING
	# HDD

NOTES
 1. FOR PERMITTING ONLY- THIS DOCUMENT IS NOT TO BE USED FOR CONSTRUCTION, BIDDING, RECORDATION, CONVEYANCE, OR SALES.
 2. THESE DRAWINGS MAY NOT REPRESENT ALL HAZARDS IN THE PROJECT AREA.

DRAWN BY: RRB	APPROVED BY: ADM
DATE: 09/18/2017	JOB NO: 2017.0476
DRAWING NAME: 2017_0476_PLAN_VIEW_REV6.DWG	
SHEET NO: 22	OF 56
PROJECTION: LOUISIANA SOUTH GEO. DATUM: NAD83 VERT. DATUM: NAVD88 GRID UNITS: US SURVEY FEET	
SCALE: 1" = 2000'	

PLAN VIEW

PORT ARTHUR PIPELINE, LLC
 PORT ARTHUR PIPELINE LOUISIANA CONNECTOR PROJECT
 PROPOSED 42" DIAMETER NATURAL GAS PIPELINE
 JEFFERSON & ORANGE COUNTIES, TEXAS
 CAMERON, CALCASIEU, BEAUREGARD,
 ALLEN, EVANGELINE, & ST. LANDRY PARISHES, LOUISIANA

REV. NO: 6	REV. DATE: 02/11/2019	REV. BY: RBT
REVISION DESCRIPTION: REVISED ROUTE IN SABINE LAKE PER TPWD REQUEST		

T. BAKER SMITH
 A CENTURY OF SOLUTIONS
 107 Global Circle, Lafayette, LA 70503
 (337)735-2800 - tbsmith.com

2/11/2019 - P:\Y-2017\2017.0476\DWG\COE\REV6\2017_0476_PLAN_VIEW_REV6.DWG

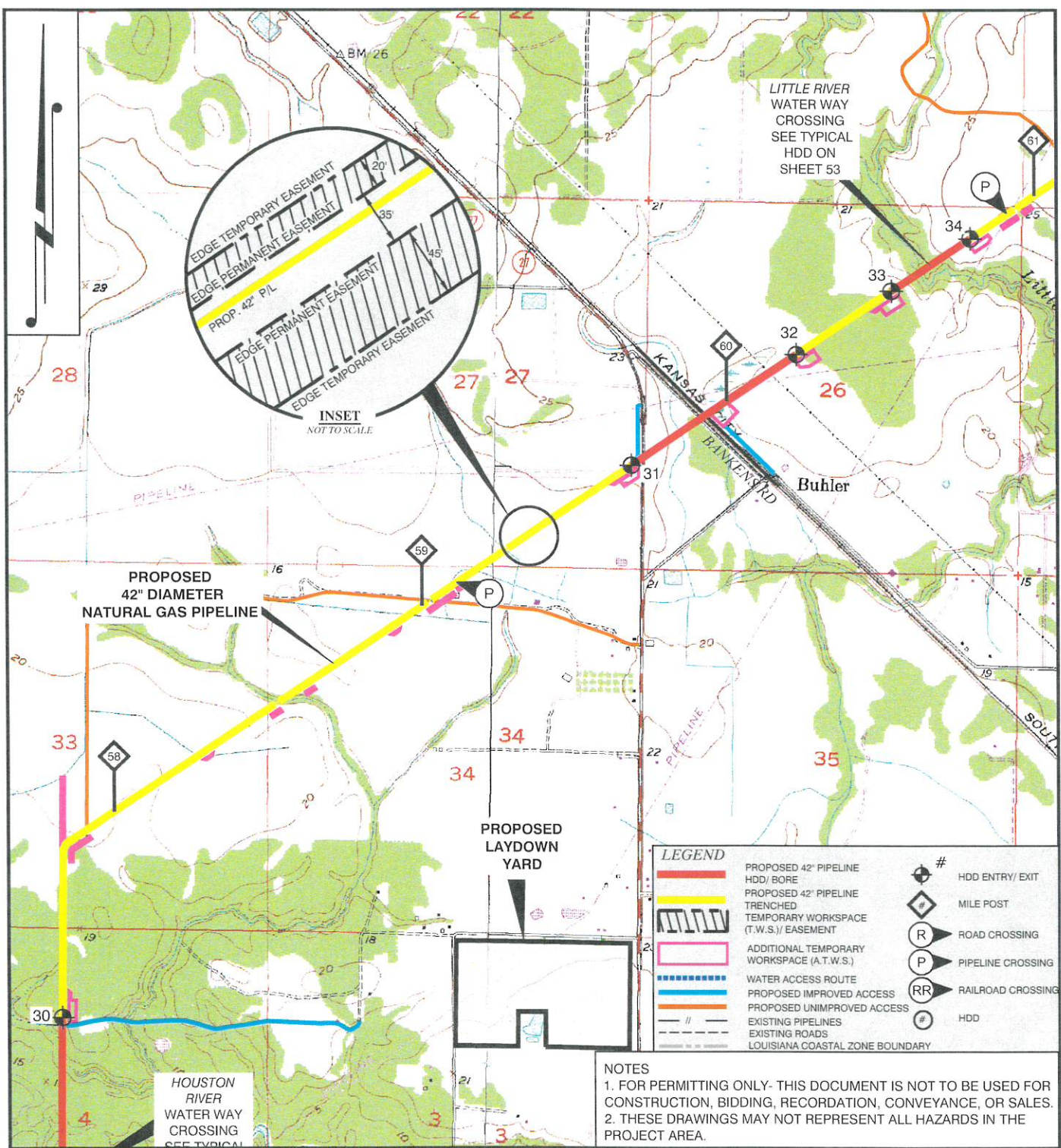

DRAWN BY: RRB	APPROVED BY: ADM
DATE: 09/18/2017	JOB NO: 2017.0476
DRAWING NAME 2017_0476_PLAN_VIEW_REV6.DWG	
SHEET NO: 23	OF 56
PROJECTION: LOUISIANA SOUTH GEO. DATUM: NAD83 VERT. DATUM: NAVD88 GRID UNITS: US SURVEY FEET	
SCALE: 1" = 2000'	

PLAN VIEW

PORT ARTHUR PIPELINE, LLC
PORT ARTHUR PIPELINE LOUISIANA CONNECTOR PROJECT
PROPOSED 42" DIAMETER NATURAL GAS PIPELINE
JEFFERSON & ORANGE COUNTIES, TEXAS
CAMERON, CALCASIEU, BEAUREGARD,
ALLEN, EVANGELINE, & ST. LANDRY PARISHES, LOUISIANA

REV. NO: 6	REV. DATE: 02/11/2019	REV. BY: RBT
REVISION DESCRIPTION: REVISED ROUTE IN SABINE LAKE PER TPWD REQUEST		

T. BAKER SMITH
 A CENTURY OF SOLUTIONS
 107 Global Circle, Lafayette, LA 70503
 (337)735-2800 - tbsmith.com

2/11/2019 - P:\Y-2017\2017.0476\DWG\COE\REV6\2017_0476_PLAN_VIEW_REV6.DWG

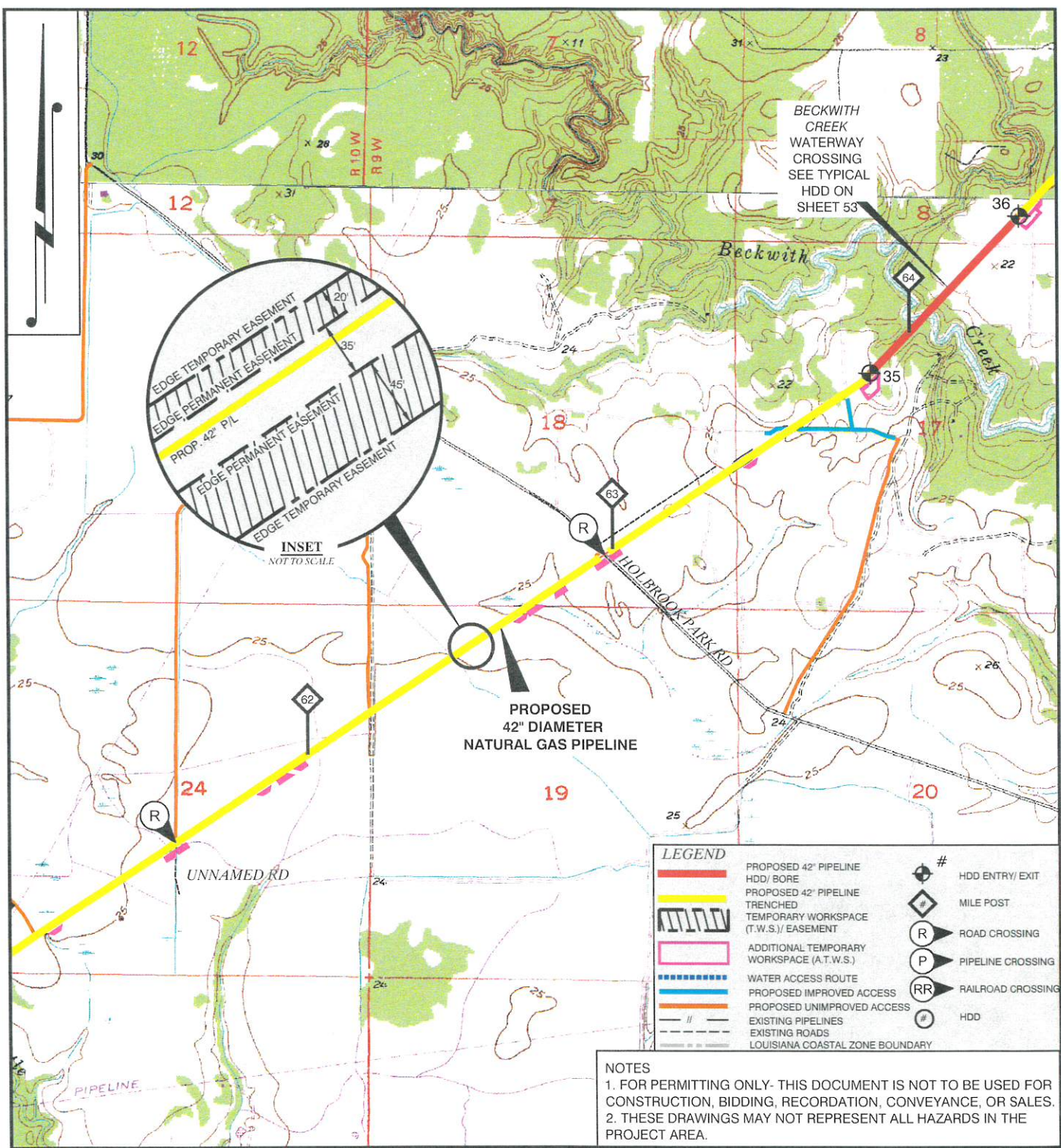

DRAWN BY:	RRB	APPROVED BY:	ADM
DATE:	9/18/2017	JOB NO:	2017.0476
DRAWING NAME 2017_0476_PLAN_VIEW_REV6.DWG			
SHEET NO:	24	OF	56
PROJECTION: LOUISIANA SOUTH GEO. DATUM: NAD83 VERT. DATUM: NAVD88 GRID UNITS: US SURVEY FEET			
SCALE: 1" = 2000'			

PLAN VIEW

PORT ARTHUR PIPELINE, LLC
PORT ARTHUR PIPELINE LOUISIANA CONNECTOR PROJECT
PROPOSED 42" DIAMETER NATURAL GAS PIPELINE
JEFFERSON & ORANGE COUNTIES, TEXAS
CAMERON, CALCASIEU, BEAUREGARD,
ALLEN, EVANGELINE, & ST. LANDRY PARISHES, LOUISIANA

REV. NO:	6	REV. DATE:	02/11/2019	REV. BY:	RBT
REVISION DESCRIPTION: REVISED ROUTE IN SABINE LAKE PER TPWD REQUEST					

T. BAKER SMITH
 A CENTURY OF SOLUTIONS
 107 Global Circle, Lafayette, LA 70503
 (337) 735-2800 - tbsmith.com

2/11/2019 - P:\Y-2017\2017.0476\DWG\COE\REV6\2017.0476_PLAN VIEW_REV6.DWG

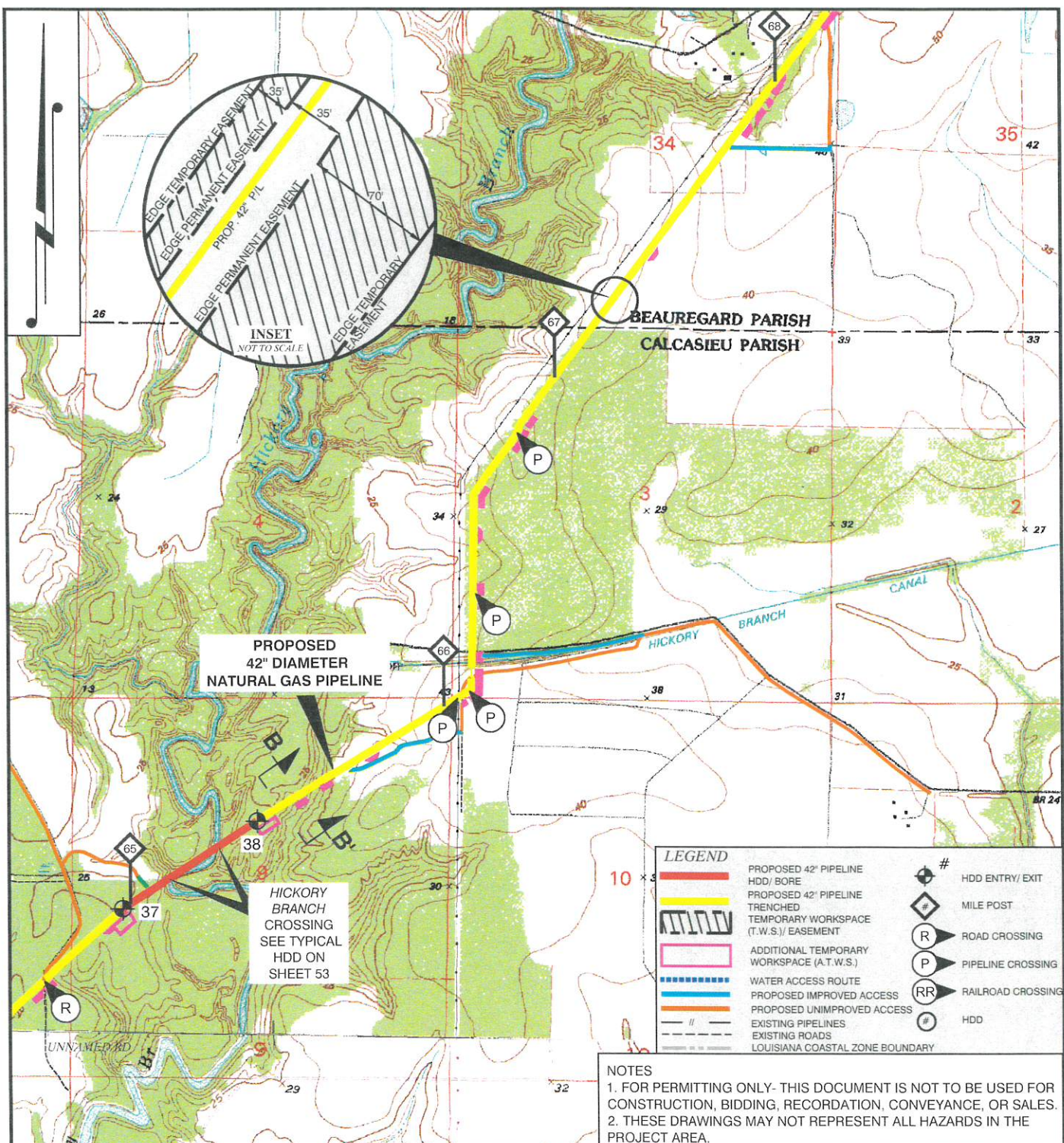

DRAWN BY:	RRB	APPROVED BY:	ADM
DATE:	09/06/2017	JOB NO:	2017.0476
DRAWING NAME: 2017_0476_PLAN VIEW_REV6.DWG			
SHEET NO:	25	OF	56
PROJECTION: LOUISIANA SOUTH GEO. DATUM: NAD83 VERT. DATUM: NAVD88 GRID UNITS: US SURVEY FEET			

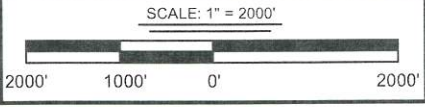

PLAN VIEW

PORT ARTHUR PIPELINE, LLC
PORT ARTHUR PIPELINE LOUISIANA CONNECTOR PROJECT
PROPOSED 42" DIAMETER NATURAL GAS PIPELINE
JEFFERSON & ORANGE COUNTIES, TEXAS
CAMERON, CALCASIEU, BEAUREGARD,
ALLEN, EVANGELINE, & ST. LANDRY PARISHES, LOUISIANA

REV. NO:	6	REV. DATE:	02/11/2019	REV. BY:	RBT
REVISION DESCRIPTION: REVISED ROUTE IN SABINE LAKE PER TPWD REQUEST					

T. BAKER SMITH
A CENTURY OF SOLUTIONS
 107 Global Circle, Lafayette, LA 70503
 (337)735-2800 - tbsmith.com

2/11/2019 - P:\Y-2017\2017.0476\DWG\COE\REV6\2017_0476_PLAN_VIEW_REV6.DWG

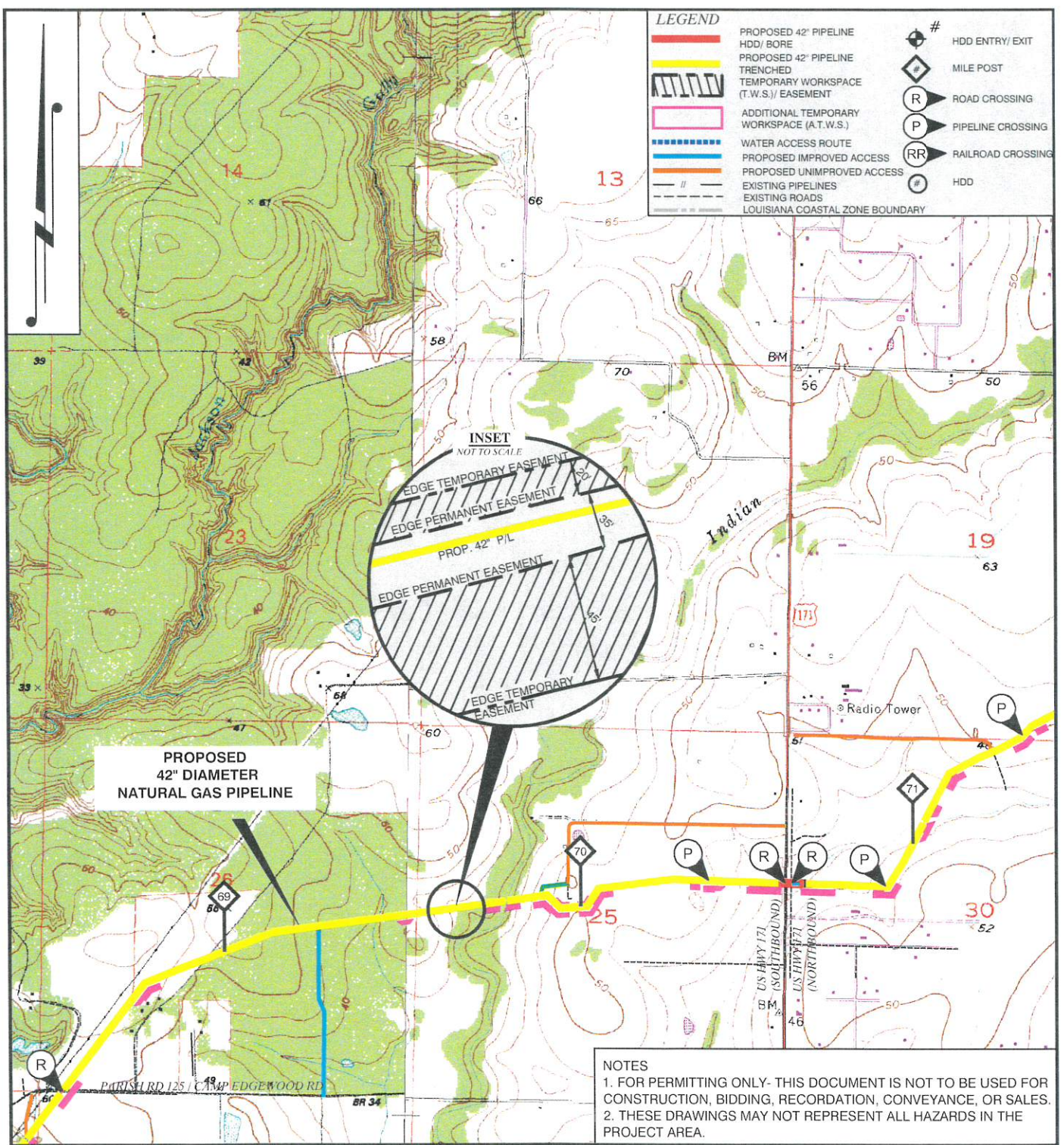

LEGEND	
[Red line]	PROPOSED 42" PIPELINE HDD/BORE
[Yellow line]	PROPOSED 42" PIPELINE TRENCHED
[Hatched area]	TEMPORARY WORKSPACE (T.W.S.) / EASEMENT
[Pink hatched area]	ADDITIONAL TEMPORARY WORKSPACE (A.T.W.S.)
[Blue dashed line]	WATER ACCESS ROUTE
[Orange dashed line]	PROPOSED IMPROVED ACCESS
[Brown dashed line]	PROPOSED UNIMPROVED ACCESS
[Black dashed line]	EXISTING PIPELINES
[Black dashed line]	EXISTING ROADS
[Red dashed line]	LOUISIANA COASTAL ZONE BOUNDARY
[Symbol]	# HDD ENTRY/EXIT
[Symbol]	◆ MILE POST
[Symbol]	○ R ROAD CROSSING
[Symbol]	○ P PIPELINE CROSSING
[Symbol]	○ RR RAILROAD CROSSING
[Symbol]	○ # HDD

PROPOSED 42" DIAMETER NATURAL GAS PIPELINE

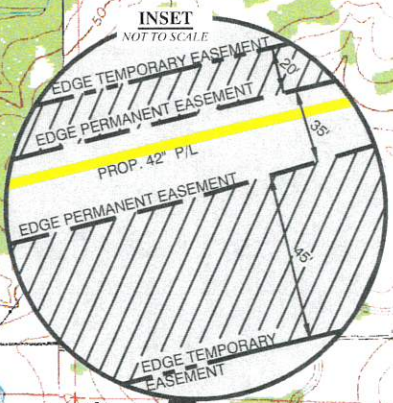

NOTES
 1. FOR PERMITTING ONLY- THIS DOCUMENT IS NOT TO BE USED FOR CONSTRUCTION, BIDDING, RECORDATION, CONVEYANCE, OR SALES.
 2. THESE DRAWINGS MAY NOT REPRESENT ALL HAZARDS IN THE PROJECT AREA.

DRAWN BY: RRB	APPROVED BY: ADM
DATE: 09/06/2017	JOB NO: 2017.0476
DRAWING NAME 2017_0476_PLAN_VIEW_REV6.DWG	
SHEET NO: 26	OF 56
PROJECTION: LOUISIANA SOUTH GEO. DATUM: NAD83 VERT. DATUM: NAVD88 GRID UNITS: US SURVEY FEET	
SCALE: 1" = 2000'	

PLAN VIEW

PORT ARTHUR PIPELINE, LLC
 PORT ARTHUR PIPELINE LOUISIANA CONNECTOR PROJECT
 PROPOSED 42" DIAMETER NATURAL GAS PIPELINE
 JEFFERSON & ORANGE COUNTIES, TEXAS
 CAMERON, CALCASIEU, BEAUREGARD,
 ALLEN, EVANGELINE, & ST. LANDRY PARISHES, LOUISIANA

REV. NO: 6	REV. DATE: 02/11/2019	REV. BY: RBT
REVISION DESCRIPTION: REVISED ROUTE IN SABINE LAKE PER TPWD REQUEST		

T. BAKER SMITH
A CENTURY OF SOLUTIONS
 107 Global Circle, Lafayette, LA 70503
 (337)735-2800 - tbsmith.com

2/11/2019 - P:\Y-2017\2017.0476\DWG\COE\REV6\2017_0476_PLAN_VIEW_REV6.DWG

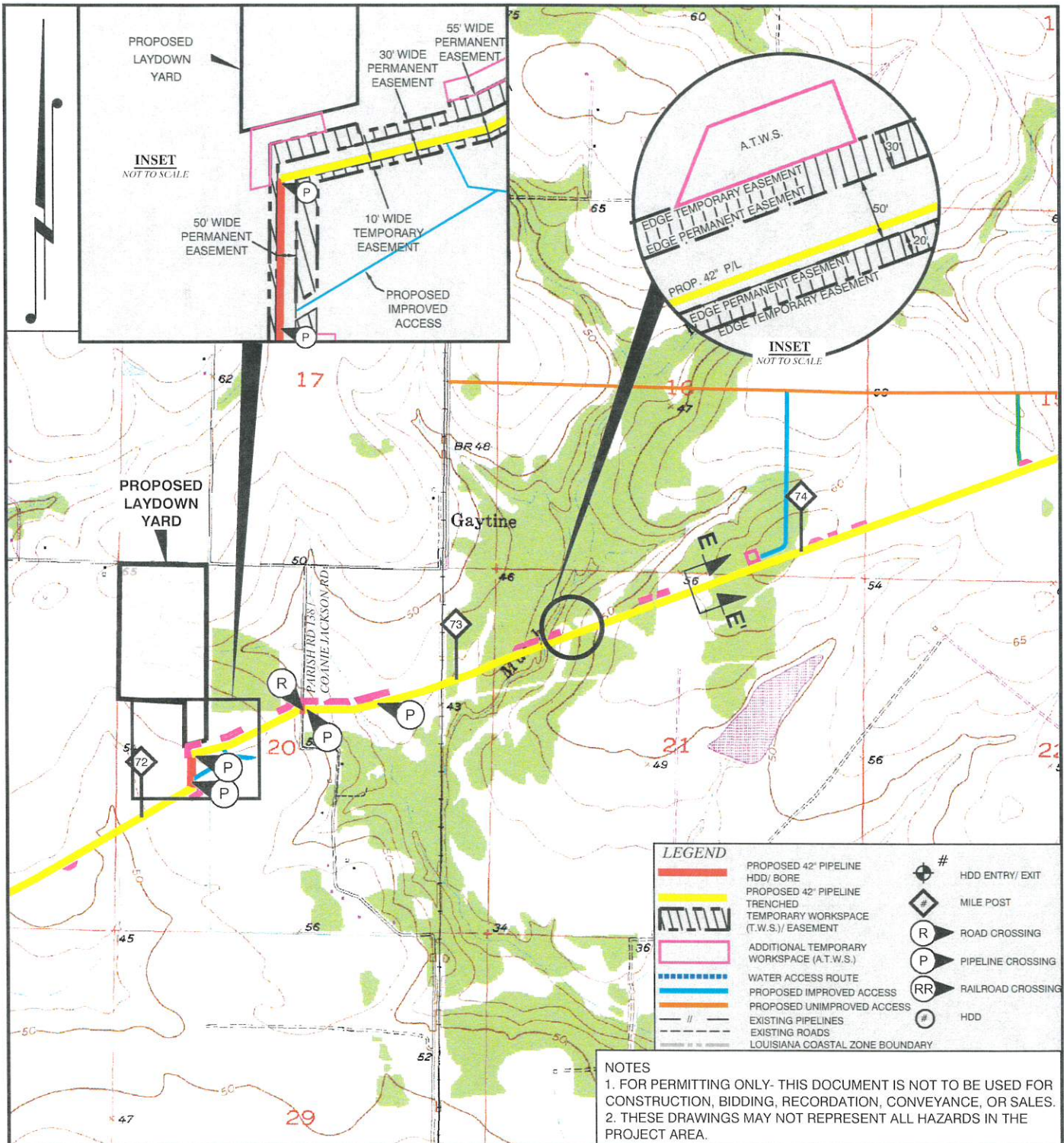

LEGEND	
	PROPOSED 42" PIPELINE HDD/ BORE
	PROPOSED 42" PIPELINE TRENCHED
	TEMPORARY WORKSPACE (T.W.S.) EASEMENT
	ADDITIONAL TEMPORARY WORKSPACE (A.T.W.S.)
	WATER ACCESS ROUTE
	PROPOSED IMPROVED ACCESS
	PROPOSED UNIMPROVED ACCESS
	EXISTING PIPELINES
	EXISTING ROADS
	LOUISIANA COASTAL ZONE BOUNDARY
	# HDD ENTRY/ EXIT
	# MILE POST
	R ROAD CROSSING
	P PIPELINE CROSSING
	RR RAILROAD CROSSING
	# HDD

NOTES
 1. FOR PERMITTING ONLY- THIS DOCUMENT IS NOT TO BE USED FOR CONSTRUCTION, BIDDING, RECORDATION, CONVEYANCE, OR SALES.
 2. THESE DRAWINGS MAY NOT REPRESENT ALL HAZARDS IN THE PROJECT AREA.

DRAWN BY:	RRB	APPROVED BY:	ADM
DATE:	09/18/2017	JOB NO:	2017.0476
DRAWING NAME: 2017_0476_PLAN_VIEW_REV6.DWG			
SHEET NO:	27	OF	56
PROJECTION: LOUISIANA SOUTH GEO. DATUM: NAD83 VERT. DATUM: NAVD88 GRID UNITS: US SURVEY FEET			

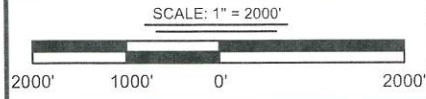

PLAN VIEW

PORT ARTHUR PIPELINE, LLC
 PORT ARTHUR PIPELINE LOUISIANA CONNECTOR PROJECT
 PROPOSED 42" DIAMETER NATURAL GAS PIPELINE
 JEFFERSON & ORANGE COUNTIES, TEXAS
 CAMERON, CALCASIEU, BEAUREGARD,
 ALLEN, EVANGELINE, & ST. LANDRY PARISHES, LOUISIANA

REV. NO:	6	REV. DATE:	02/11/2019	REV. BY:	RBT
REVISION DESCRIPTION: REVISED ROUTE IN SABINE LAKE PER TPWD REQUEST					

T. BAKER SMITH
 A CENTURY OF SOLUTIONS
 107 Global Circle, Lafayette, LA 70503
 (337)735-2800 - tbsmith.com

2/11/2019 - P:\Y-2017\2017.0476\DWG\COE\REV6\2017_0476_PLAN VIEW_REV6.DWG

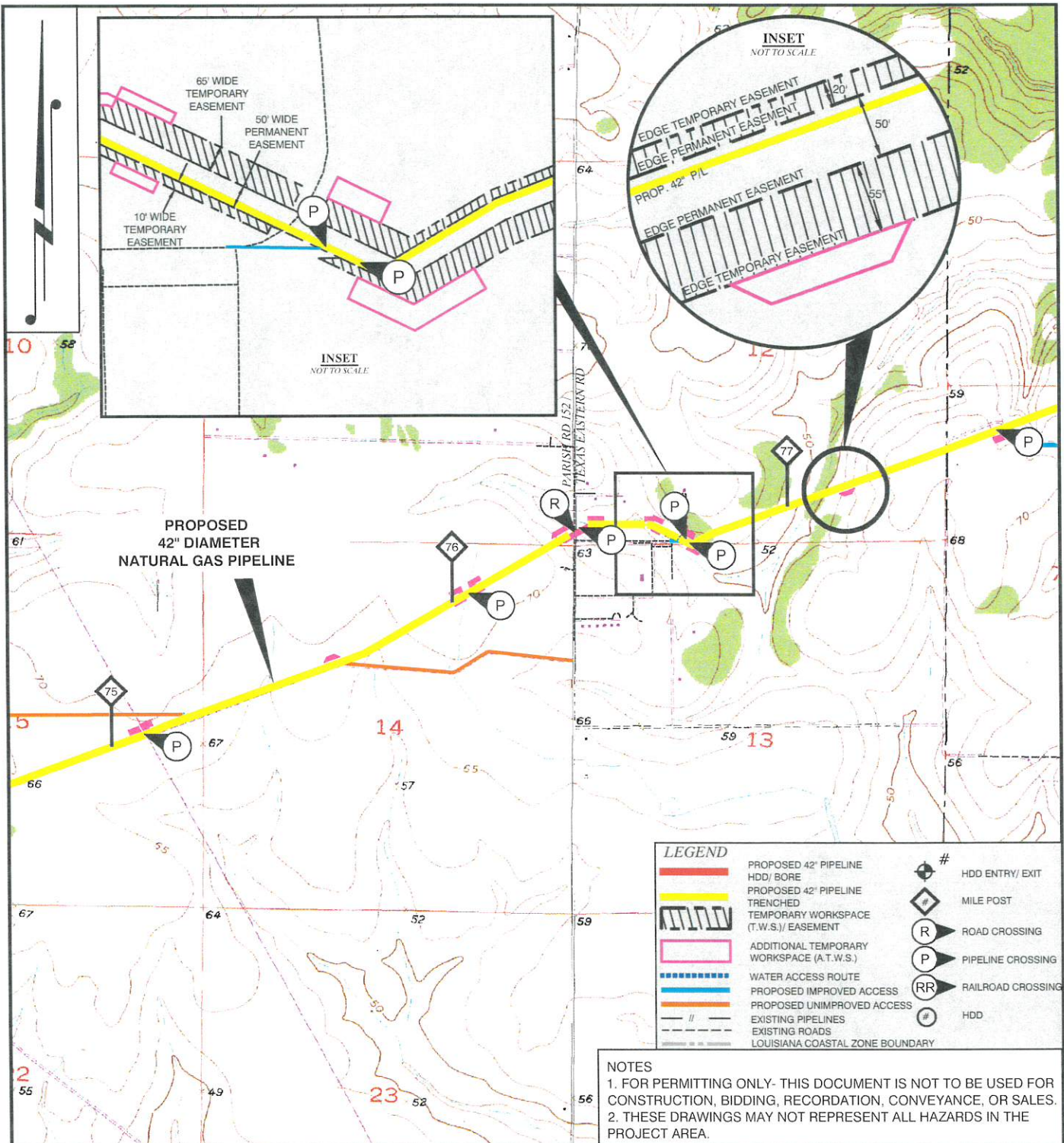

NOTES
 1. FOR PERMITTING ONLY- THIS DOCUMENT IS NOT TO BE USED FOR CONSTRUCTION, BIDDING, RECORDATION, CONVEYANCE, OR SALES.
 2. THESE DRAWINGS MAY NOT REPRESENT ALL HAZARDS IN THE PROJECT AREA.

DRAWN BY:	RRB	APPROVED BY:	ADM
DATE:	09/18/2017	JOB NO:	2017.0476
DRAWING NAME 2017_0476_PLAN VIEW_REV6.DWG			
SHEET NO:	28	OF	56
PROJECTION: LOUISIANA SOUTH GEO. DATUM: NAD83 VERT. DATUM: NAVD88 GRID UNITS: US SURVEY FEET			
SCALE: 1" = 2000'			

PLAN VIEW

PORT ARTHUR PIPELINE, LLC
 PORT ARTHUR PIPELINE LOUISIANA CONNECTOR PROJECT
 PROPOSED 42" DIAMETER NATURAL GAS PIPELINE
 JEFFERSON & ORANGE COUNTIES, TEXAS
 CAMERON, CALCASIEU, BEAUREGARD,
 ALLEN, EVANGELINE, & ST. LANDRY PARISHES, LOUISIANA

REV. NO:	6	REV. DATE:	02/11/2019	REV. BY:	RBT
REVISION DESCRIPTION: REVISED ROUTE IN SABINE LAKE PER TPWD REQUEST					

T. BAKER SMITH
 A CENTURY OF SOLUTIONS
 107 Global Circle, Lafayette, LA 70503
 (337)735-2800 - tbsmith.com

2/11/2019 - P:\Y-2017\2017.0476\DWG\GOE\REV6\2017_0476_PLAN VIEW_REV6.DWG

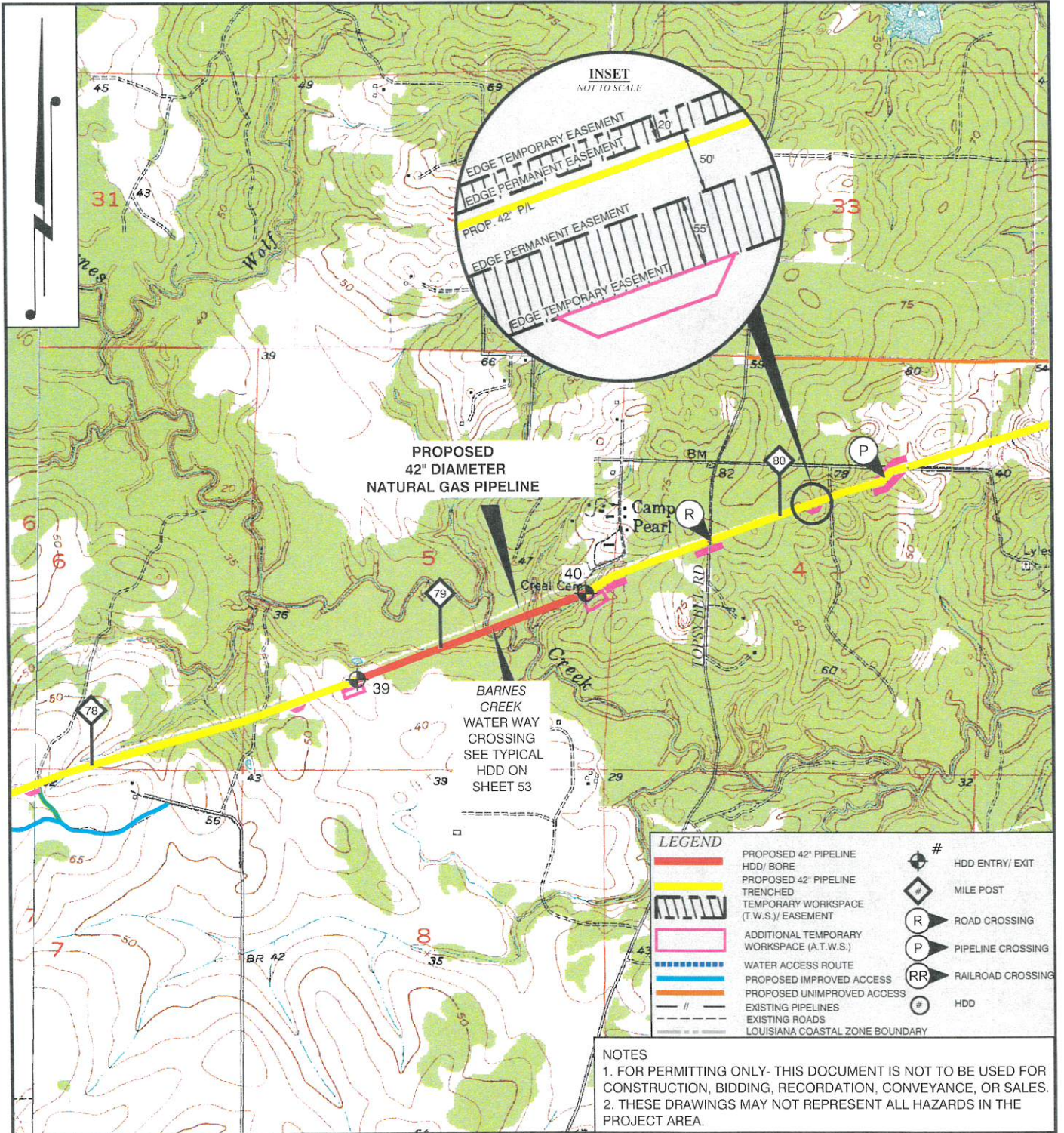

DRAWN BY: RRB	APPROVED BY: ADM
DATE: 09/18/2017	JOB NO: 2017.0476
DRAWING NAME: 2017_0476_PLAN VIEW_REV6.DWG	
SHEET NO: 29	OF 56
PROJECTION: LOUISIANA SOUTH GEO. DATUM: NAD83 VERT. DATUM: NAVD88 GRID UNITS: US SURVEY FEET	
SCALE: 1" = 2000'	

PLAN VIEW

PORT ARTHUR PIPELINE, LLC
PORT ARTHUR PIPELINE LOUISIANA CONNECTOR PROJECT
PROPOSED 42" DIAMETER NATURAL GAS PIPELINE
JEFFERSON & ORANGE COUNTIES, TEXAS
CAMERON, CALCASIEU, BEAUREGARD,
ALLEN, EVANGELINE, & ST. LANDRY PARISHES, LOUISIANA

REV. NO: 6	REV. DATE: 02/11/2019	REV. BY: RBT
REVISION DESCRIPTION: REVISED ROUTE IN SABINE LAKE PER TPWD REQUEST		

T. BAKER SMITH
 A CENTURY OF SOLUTIONS
 107 Global Circle, Lafayette, LA 70503
 (337) 735-2800 - tbsmith.com

2/11/2019 - P:\Y-2017\2017.0476\DWG\C0E\REV6\2017_0476_PLAN_VIEW_REV6.DWG

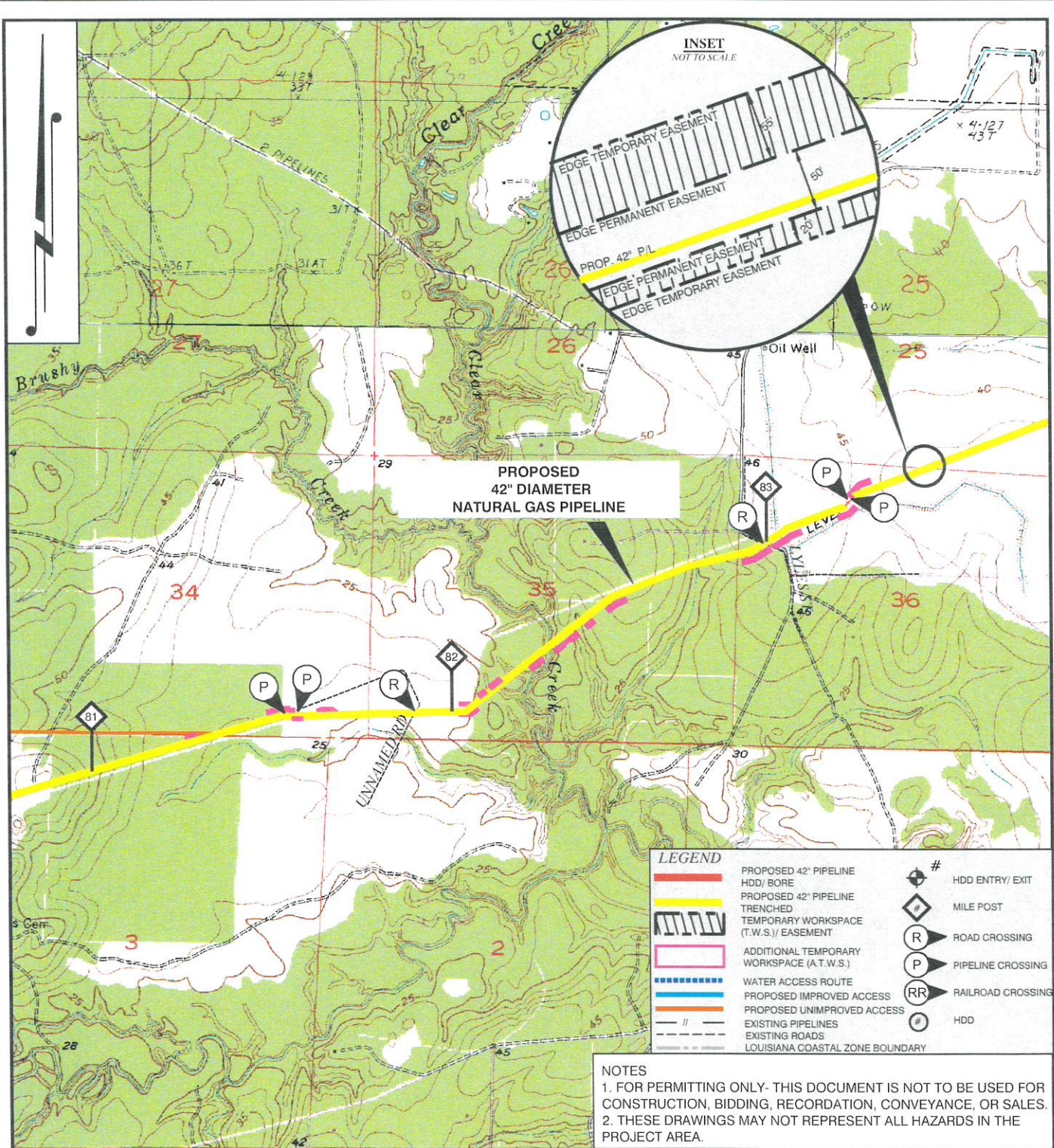

**PROPOSED
42" DIAMETER
NATURAL GAS PIPELINE**

LEGEND	
	PROPOSED 42" PIPELINE HDD/ BORE
	PROPOSED 42" PIPELINE TRENCHED
	TEMPORARY WORKSPACE (T.W.S.) EASEMENT
	ADDITIONAL TEMPORARY WORKSPACE (A.T.W.S.)
	WATER ACCESS ROUTE
	PROPOSED IMPROVED ACCESS
	PROPOSED UNIMPROVED ACCESS
	EXISTING PIPELINES
	EXISTING ROADS
	LOUISIANA COASTAL ZONE BOUNDARY
	# HDD ENTRY/ EXIT
	# MILE POST
	R ROAD CROSSING
	P PIPELINE CROSSING
	RR RAILROAD CROSSING
	Circle HDD

NOTES
 1. FOR PERMITTING ONLY- THIS DOCUMENT IS NOT TO BE USED FOR CONSTRUCTION, BIDDING, RECORDATION, CONVEYANCE, OR SALES.
 2. THESE DRAWINGS MAY NOT REPRESENT ALL HAZARDS IN THE PROJECT AREA.

DRAWN BY: RRB	APPROVED BY: ADM
DATE: 09/18/2017	JOB NO: 2017.0476
DRAWING NAME: 2017_0476_PLAN_VIEW_REV6.DWG	
SHEET NO: 30	OF 56
PROJECTION: LOUISIANA SOUTH GEO. DATUM: NAD83 VERT. DATUM: NAVD88 GRID UNITS: US SURVEY FEET	
SCALE: 1" = 2000'	

PLAN VIEW

PORT ARTHUR PIPELINE, LLC
 PORT ARTHUR PIPELINE LOUISIANA CONNECTOR PROJECT
 PROPOSED 42" DIAMETER NATURAL GAS PIPELINE
 JEFFERSON & ORANGE COUNTIES, TEXAS
 CAMERON, CALCASIEU, BEAUREGARD,
 ALLEN, EVANGELINE, & ST. LANDRY PARISHES, LOUISIANA

REV. NO: 6	REV. DATE: 02/11/2019	REV. BY: RBT
REVISION DESCRIPTION: REVISED ROUTE IN SABINE LAKE PER TPWD REQUEST		

T. BAKER SMITH
 A CENTURY OF SOLUTIONS
 107 Global Circle, Lafayette, LA 70503
 (337) 735-2800 • tbsmith.com

2/11/2019 - P:\Y-2017\2017.0476\DWG\COE\REV6\2017_0476_PLAN VIEW_REV6.DWG

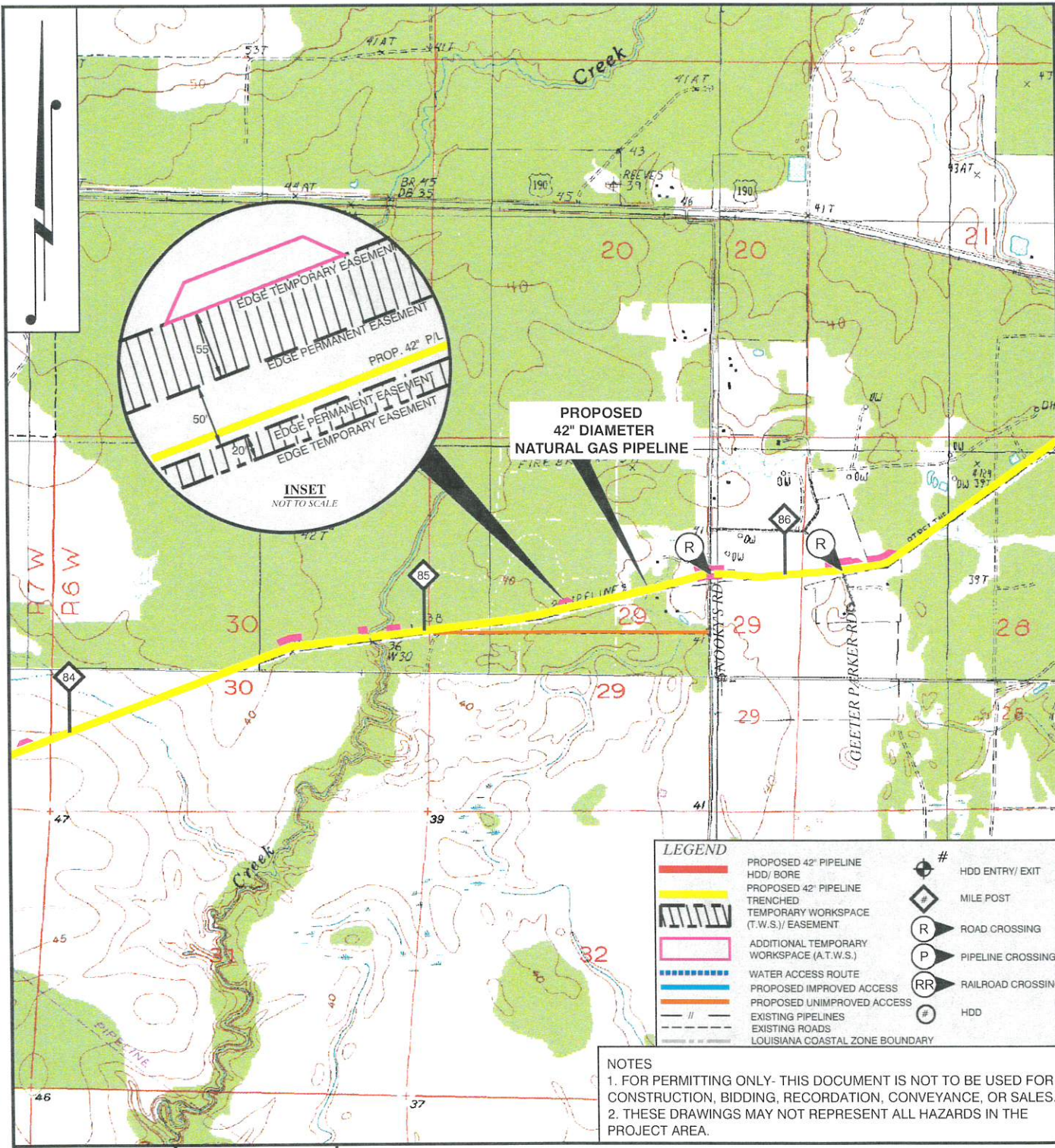

LEGEND	
	PROPOSED 42" PIPELINE HDD/ BORE
	PROPOSED 42" PIPELINE TRENCHED
	TEMPORARY WORKSPACE (T.W.S./) EASEMENT
	ADDITIONAL TEMPORARY WORKSPACE (A.T.W.S.)
	WATER ACCESS ROUTE
	PROPOSED IMPROVED ACCESS
	PROPOSED UNIMPROVED ACCESS
	EXISTING PIPELINES
	EXISTING ROADS
	LOUISIANA COASTAL ZONE BOUNDARY
	# HDD ENTRY/ EXIT
	# MILE POST
	R ROAD CROSSING
	P PIPELINE CROSSING
	RR RAILROAD CROSSING
	# HDD

NOTES
 1. FOR PERMITTING ONLY- THIS DOCUMENT IS NOT TO BE USED FOR CONSTRUCTION, BIDDING, RECORDATION, CONVEYANCE, OR SALES.
 2. THESE DRAWINGS MAY NOT REPRESENT ALL HAZARDS IN THE PROJECT AREA.

DRAWN BY: RRB	APPROVED BY: ADM
DATE: 09/18/2017	JOB NO: 2017.0476
DRAWING NAME: 2017_0476_PLAN VIEW_REV6.DWG	
SHEET NO: 31	OF 56
PROJECTION: LOUISIANA SOUTH GEO. DATUM: NAD83 VERT. DATUM: NAVD88 GRID UNITS: US SURVEY FEET	
SCALE: 1" = 2000'	

PLAN VIEW

PORT ARTHUR PIPELINE, LLC
 PORT ARTHUR PIPELINE LOUISIANA CONNECTOR PROJECT
 PROPOSED 42" DIAMETER NATURAL GAS PIPELINE
 JEFFERSON & ORANGE COUNTIES, TEXAS
 CAMERON, CALCASIEU, BEAUREGARD,
 ALLEN, EVANGELINE, & ST. LANDRY PARISHES, LOUISIANA

REV. NO: 6	REV. DATE: 02/11/2019	REV. BY: RBT
REVISION DESCRIPTION: REVISED ROUTE IN SABINE LAKE PER TPWD REQUEST		

T. BAKER SMITH
 A CENTURY OF SOLUTIONS
 107 Global Circle, Lafayette, LA 70503
 (337) 735-2800 - tbsmith.com

2/11/2019 - P:\Y-2017\2017.0476\DWG\COE\REV6\2017_0476_PLAN_VIEW_REV6.DWG

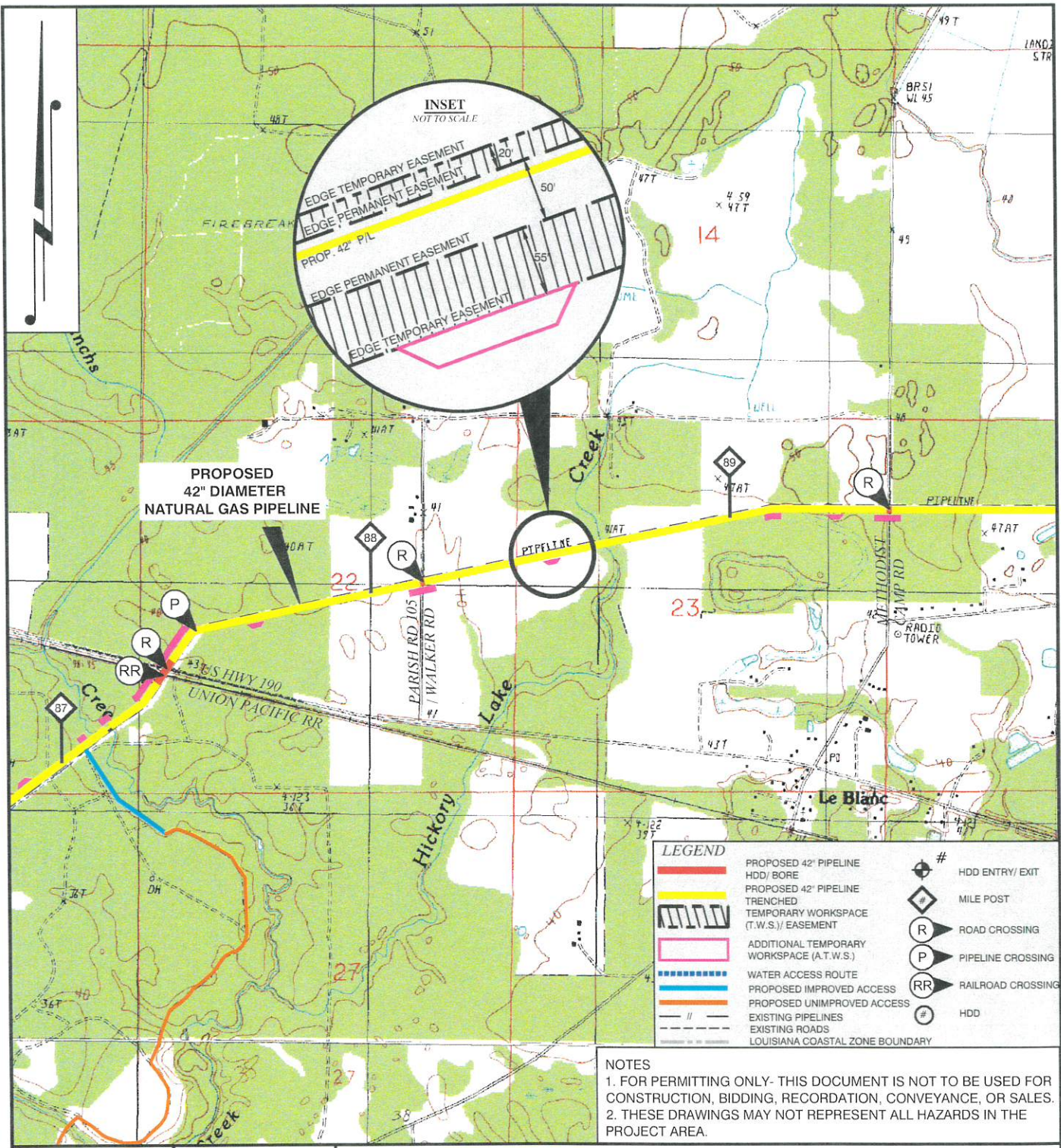

LEGEND	
	PROPOSED 42" PIPELINE HDD/ BORE
	PROPOSED 42" PIPELINE TRENCHED
	TEMPORARY WORKSPACE (T.W.S.)/ EASEMENT
	ADDITIONAL TEMPORARY WORKSPACE (A.T.W.S.)
	WATER ACCESS ROUTE
	PROPOSED IMPROVED ACCESS
	PROPOSED UNIMPROVED ACCESS
	EXISTING PIPELINES
	EXISTING ROADS
	LOUISIANA COASTAL ZONE BOUNDARY
	# HDD ENTRY/ EXIT
	# MILE POST
	R ROAD CROSSING
	P PIPELINE CROSSING
	RR RAILROAD CROSSING
	# HDD

NOTES
 1. FOR PERMITTING ONLY- THIS DOCUMENT IS NOT TO BE USED FOR CONSTRUCTION, BIDDING, RECORDATION, CONVEYANCE, OR SALES.
 2. THESE DRAWINGS MAY NOT REPRESENT ALL HAZARDS IN THE PROJECT AREA.

DRAWN BY: RRB	APPROVED BY: ADM
DATE: 09/18/2017	JOB NO: 2017.0476
DRAWING NAME: 2017_0476_PLAN VIEW_REV6.DWG	
SHEET NO: 32	OF 56
PROJECTION: LOUISIANA SOUTH GEO. DATUM: NAD83 VERT. DATUM: NAVD88 GRID UNITS: US SURVEY FEET	
SCALE: 1" = 2000'	

PLAN VIEW

PORT ARTHUR PIPELINE, LLC
 PORT ARTHUR PIPELINE LOUISIANA CONNECTOR PROJECT
 PROPOSED 42" DIAMETER NATURAL GAS PIPELINE
 JEFFERSON & ORANGE COUNTIES, TEXAS
 CAMERON, CALCASIEU, BEAUREGARD,
 ALLEN, EVANGELINE, & ST. LANDRY PARISHES, LOUISIANA

REV. NO: 6	REV. DATE: 02/11/2019	REV. BY: RBT
REVISION DESCRIPTION: REVISED ROUTE IN SABINE LAKE PER TPWD REQUEST		

T. BAKER SMITH
 A CENTURY OF SOLUTIONS
 107 Global Circle, Lafayette, LA 70503
 (337)735-2800 - tbsmith.com

2/11/2019 - P:\Y-2017\2017.0476\DWG\COEREV6\2017_0476_PLAN_VIEW_REV6.DWG

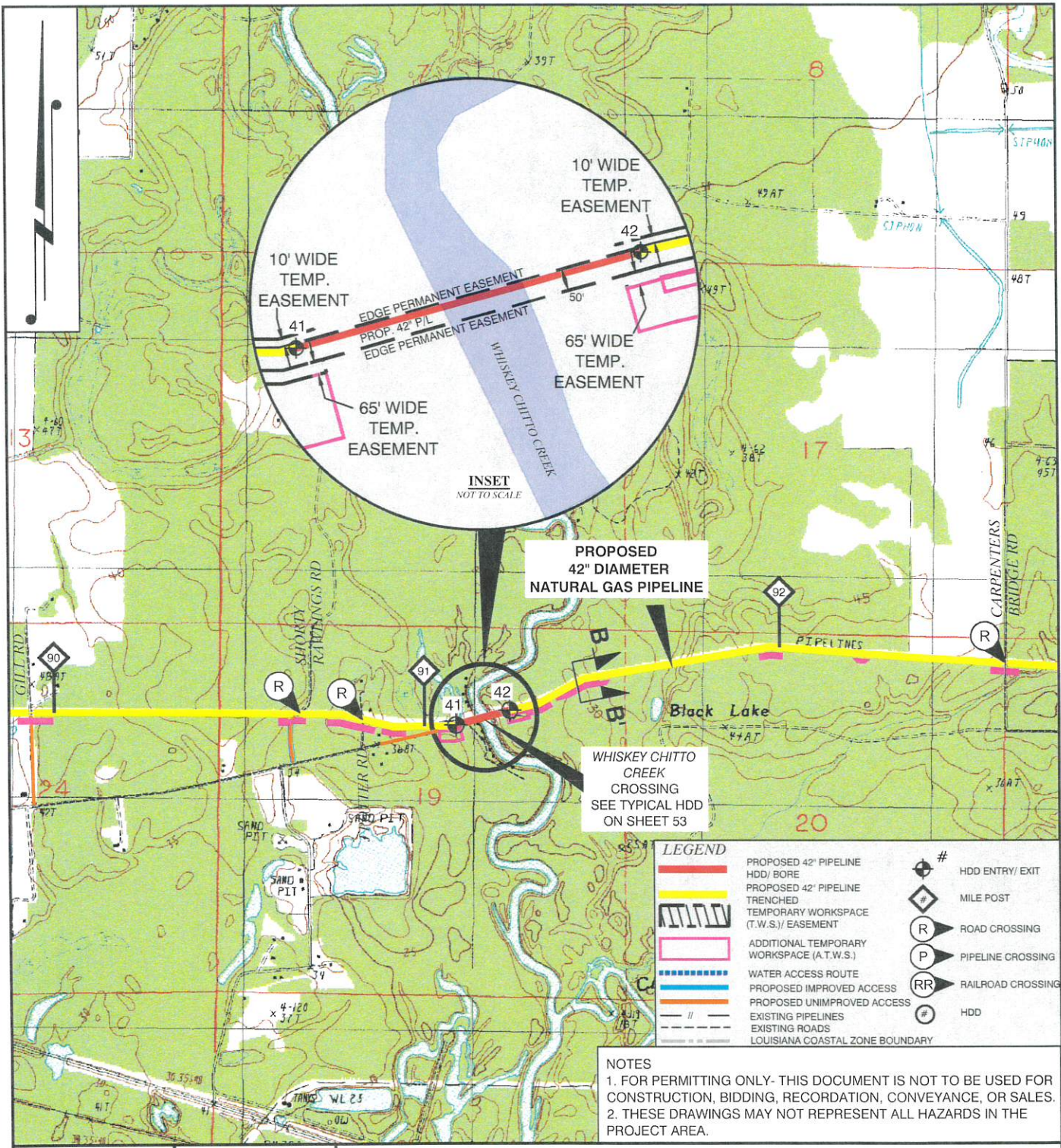

PLAN VIEW

PORT ARTHUR PIPELINE, LLC
 PORT ARTHUR PIPELINE LOUISIANA CONNECTOR PROJECT
 PROPOSED 42" DIAMETER NATURAL GAS PIPELINE
 JEFFERSON & ORANGE COUNTIES, TEXAS
 CAMERON, CALCASIEU, BEAUREGARD,
 ALLEN, EVANGELINE, & ST. LANDRY PARISHES, LOUISIANA

DRAWN BY: RRB	APPROVED BY: ADM
DATE: 09/18/2017	JOB NO: 2017.0476
DRAWING NAME: 2017_0476_PLAN_VIEW_REV6.DWG	
SHEET NO: 33	OF 56
PROJECTION: LOUISIANA SOUTH GEO. DATUM: NAD83 VERT. DATUM: NAVD88 GRID UNITS: US SURVEY FEET	
SCALE: 1" = 2000'	

T. BAKER SMITH
 A CENTURY OF SOLUTIONS
 107 Global Circle, Lafayette, LA 70503
 (337) 735-2800 - tbsmith.com

REV. NO: 6	REV. DATE: 02/11/2019	REV. BY: RBT
REVISION DESCRIPTION: REVISED ROUTE IN SABINE LAKE PER TPWD REQUEST		

2/11/2019 - P:\Y-2017\2017.0476\DWG\COEREV6\2017_0476_PLAN_VIEW_REV6.DWG

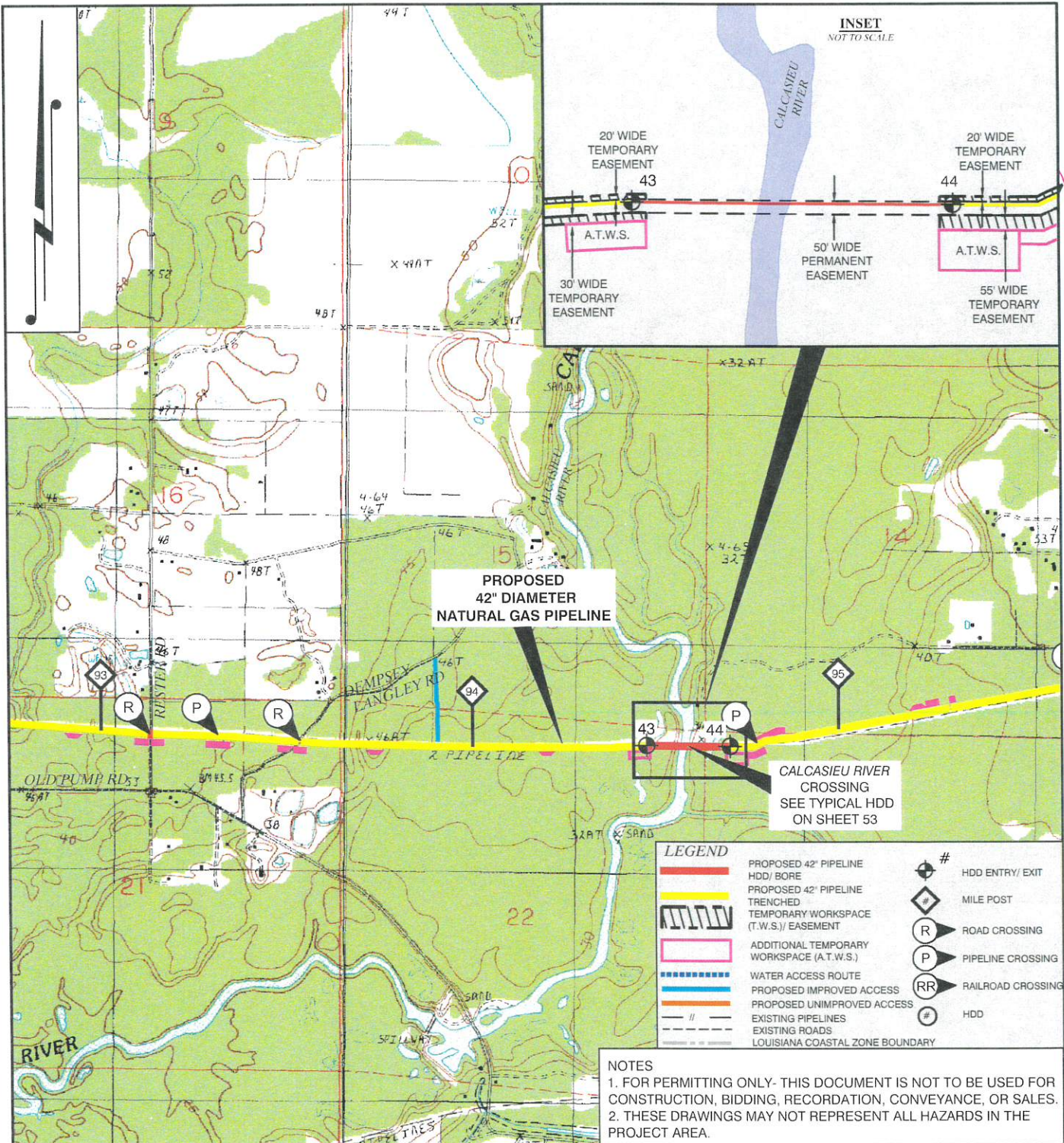

LEGEND	
	PROPOSED 42" PIPELINE HDD/ BORE
	PROPOSED 42" PIPELINE TRENCHED
	TEMPORARY WORKSPACE (T.W.S.) EASEMENT
	ADDITIONAL TEMPORARY WORKSPACE (A.T.W.S.)
	WATER ACCESS ROUTE
	PROPOSED IMPROVED ACCESS
	PROPOSED UNIMPROVED ACCESS
	EXISTING PIPELINES
	EXISTING ROADS
	LOUISIANA COASTAL ZONE BOUNDARY
	# HDD ENTRY/ EXIT
	# MILE POST
	R ROAD CROSSING
	P PIPELINE CROSSING
	RR RAILROAD CROSSING
	# HDD

NOTES
 1. FOR PERMITTING ONLY- THIS DOCUMENT IS NOT TO BE USED FOR CONSTRUCTION, BIDDING, RECORDATION, CONVEYANCE, OR SALES.
 2. THESE DRAWINGS MAY NOT REPRESENT ALL HAZARDS IN THE PROJECT AREA.

DRAWN BY: RRB	APPROVED BY: ADM
DATE: 09/18/2017	JOB NO: 2017.0476
DRAWING NAME: 2017_0476_PLAN_VIEW_REV6.DWG	
SHEET NO: 34	OF 56
PROJECTION: LOUISIANA SOUTH GEO. DATUM: NAD83 VERT. DATUM: NAVD88 GRID UNITS: US SURVEY FEET	
SCALE: 1" = 2000'	

PLAN VIEW

PORT ARTHUR PIPELINE, LLC
 PORT ARTHUR PIPELINE LOUISIANA CONNECTOR PROJECT
 PROPOSED 42" DIAMETER NATURAL GAS PIPELINE
 JEFFERSON & ORANGE COUNTIES, TEXAS
 CAMERON, CALCASIEU, BEAUREGARD,
 ALLEN, EVANGELINE, & ST. LANDRY PARISHES, LOUISIANA

REV. NO: 6	REV. DATE: 02/11/2019	REV. BY: RBT
REVISION DESCRIPTION: REVISED ROUTE IN SABINE LAKE PER TPWD REQUEST		

T. BAKER SMITH
 A CENTURY OF SOLUTIONS
 107 Global Circle, Lafayette, LA 70503
 (337) 735-2800 - tbsmith.com

2/11/2019 - P:\Y-2017\2017.0476\DWG\COE\REV6\2017_0476_PLAN VIEW_REV6.DWG

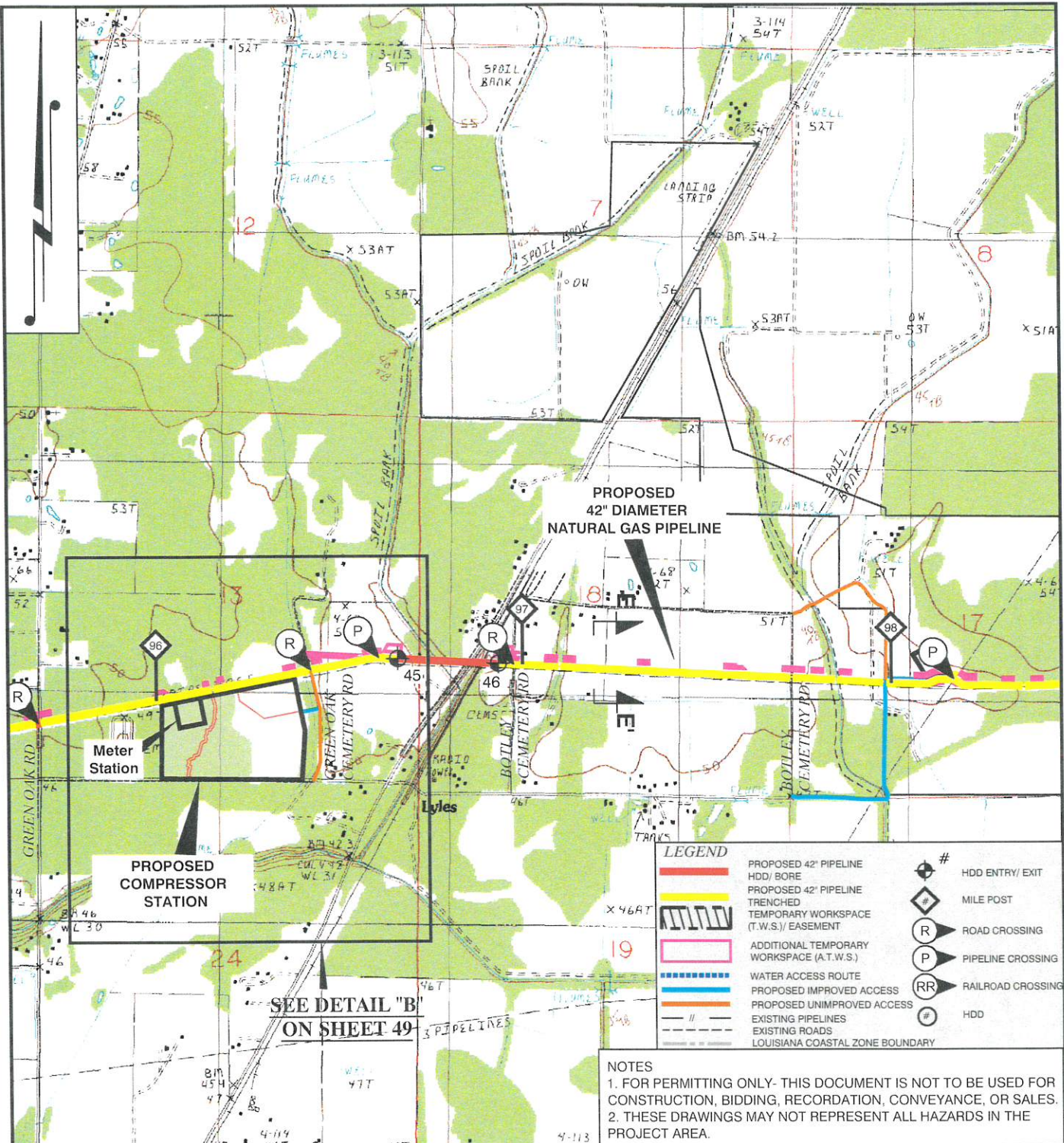

PROPOSED COMPRESSOR STATION

PROPOSED 42" DIAMETER NATURAL GAS PIPELINE

SEE DETAIL "B" ON SHEET 49

LEGEND	
	PROPOSED 42" PIPELINE HDD/BORE
	PROPOSED 42" PIPELINE TRENCHED
	TEMPORARY WORKSPACE (T.W.S.) EASEMENT
	ADDITIONAL TEMPORARY WORKSPACE (A.T.W.S.)
	WATER ACCESS ROUTE
	PROPOSED IMPROVED ACCESS
	PROPOSED UNIMPROVED ACCESS
	EXISTING PIPELINES
	EXISTING ROADS
	LOUISIANA COASTAL ZONE BOUNDARY
	# HDD ENTRY/EXIT
	# MILE POST
	R ROAD CROSSING
	P PIPELINE CROSSING
	RR RAILROAD CROSSING
	# HDD

NOTES
 1. FOR PERMITTING ONLY- THIS DOCUMENT IS NOT TO BE USED FOR CONSTRUCTION, BIDDING, RECORDATION, CONVEYANCE, OR SALES.
 2. THESE DRAWINGS MAY NOT REPRESENT ALL HAZARDS IN THE PROJECT AREA.

DRAWN BY: RRB	APPROVED BY: ADM
DATE: 09/18/2017	JOB NO: 2017.0476
DRAWING NAME: 2017_0476_PLAN VIEW_REV6.DWG	
SHEET NO: 35	OF 56
PROJECTION: LOUISIANA SOUTH GEO. DATUM: NAD83 VERT. DATUM: NAVD88 GRID UNITS: US SURVEY FEET	
SCALE: 1" = 2000'	

PLAN VIEW

PORT ARTHUR PIPELINE, LLC
 PORT ARTHUR PIPELINE LOUISIANA CONNECTOR PROJECT
 PROPOSED 42" DIAMETER NATURAL GAS PIPELINE
 JEFFERSON & ORANGE COUNTIES, TEXAS
 CAMERON, CALCASIEU, BEAUREGARD,
 ALLEN, EVANGELINE, & ST. LANDRY PARISHES, LOUISIANA

REV. NO: 6	REV. DATE: 02/11/2019	REV. BY: RBT
REVISION DESCRIPTION: REVISED ROUTE IN SABINE LAKE PER TPWD REQUEST		

T. BAKER SMITH
 A CENTURY OF SOLUTIONS
 107 Global Circle, Lafayette, LA 70503
 (337) 735-2800 - tbsmith.com

2/11/2019 - P:\Y-2017\2017-0476\DWG\COEREV6\2017_0476_PLAN_VIEW_REV6.DWG

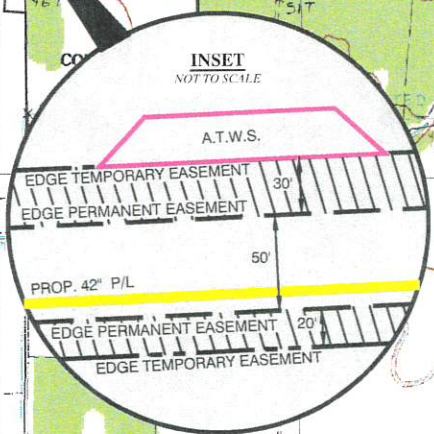
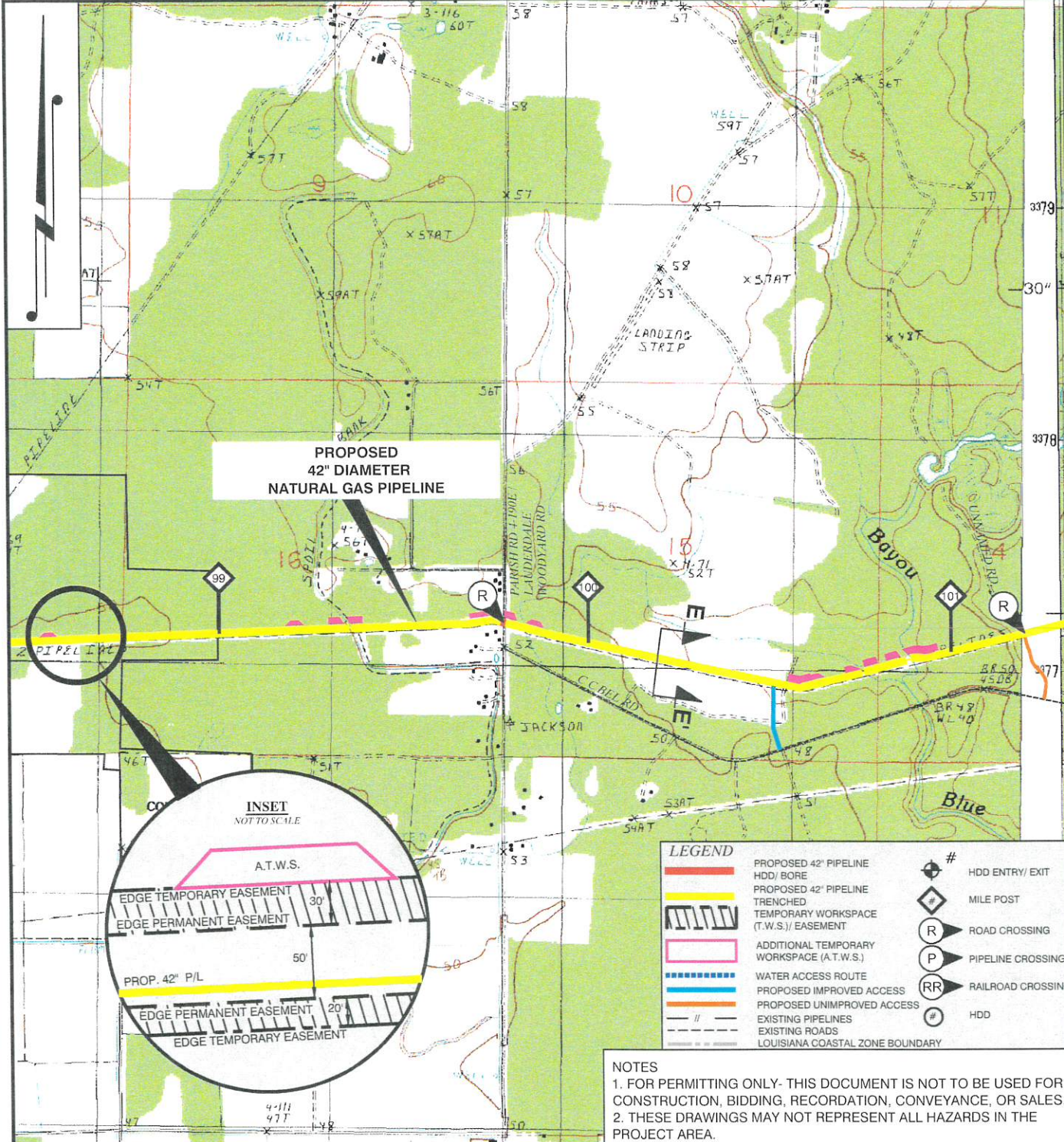

LEGEND	
	PROPOSED 42" PIPELINE HDD/ BORE
	PROPOSED 42" PIPELINE TRENCHED
	TEMPORARY WORKSPACE (T.W.S.)/ EASEMENT
	ADDITIONAL TEMPORARY WORKSPACE (A.T.W.S.)
	WATER ACCESS ROUTE
	PROPOSED IMPROVED ACCESS
	PROPOSED UNIMPROVED ACCESS
	EXISTING PIPELINES
	EXISTING ROADS
	LOUISIANA COASTAL ZONE BOUNDARY
	# HDD ENTRY/ EXIT
	MILE POST
	ROAD CROSSING
	PIPELINE CROSSING
	RAILROAD CROSSING
	HDD

NOTES
 1. FOR PERMITTING ONLY- THIS DOCUMENT IS NOT TO BE USED FOR CONSTRUCTION, BIDDING, RECORDATION, CONVEYANCE, OR SALES.
 2. THESE DRAWINGS MAY NOT REPRESENT ALL HAZARDS IN THE PROJECT AREA.

DRAWN BY: RRB	APPROVED BY: ADM
DATE: 09/18/2017	JOB NO: 2017.0476
DRAWING NAME 2017_0476_PLAN VIEW_REV6.DWG	
SHEET NO: 36	OF 56
PROJECTION: LOUISIANA SOUTH GEO. DATUM: NAD83 VERT. DATUM: NAVD88 GRID UNITS: US SURVEY FEET	
SCALE: 1" = 2000'	

PLAN VIEW

PORT ARTHUR PIPELINE, LLC
 PORT ARTHUR PIPELINE LOUISIANA CONNECTOR PROJECT
 PROPOSED 42" DIAMETER NATURAL GAS PIPELINE
 JEFFERSON & ORANGE COUNTIES, TEXAS
 CAMERON, CALCASIEU, BEAUREGARD,
 ALLEN, EVANGELINE, & ST. LANDRY PARISHES, LOUISIANA

REV. NO: 6	REV. DATE: 02/11/2019	REV. BY: RBT
REVISION DESCRIPTION: REVISED ROUTE IN SABINE LAKE PER TPWD REQUEST		

T. BAKER SMITH
 A CENTURY OF SOLUTIONS
 107 Global Circle, Lafayette, LA 70503
 (337) 736-2800 - tbsmith.com

2/11/2019 - P:\Y-2017\2017.0476\DWG\COE\REV6\2017_0476_PLAN VIEW_REV6.DWG

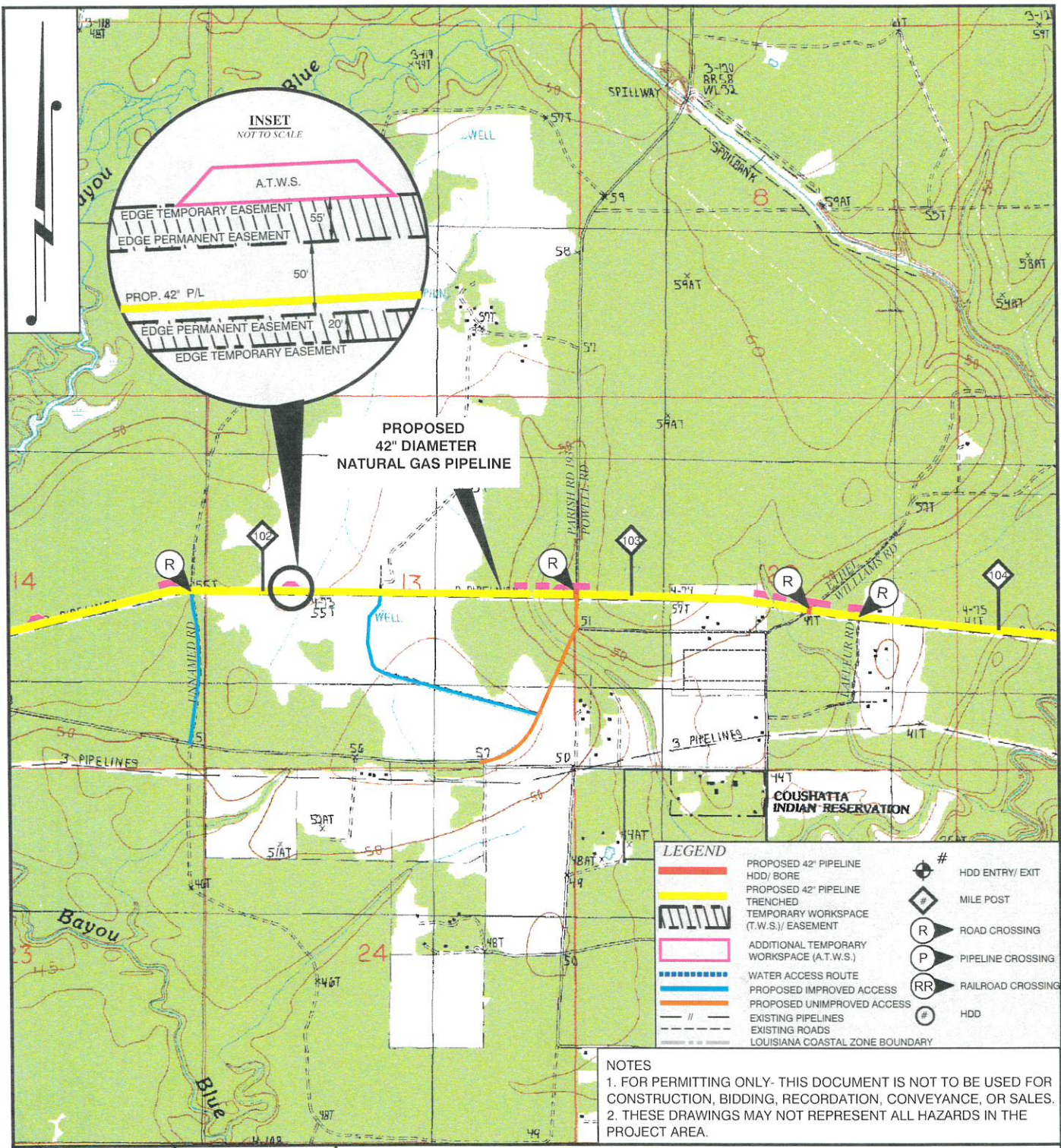

LEGEND	
	PROPOSED 42" PIPELINE HDD/ BORE
	PROPOSED 42" PIPELINE TRENCHED
	TEMPORARY WORKSPACE (T.W.S.) / EASEMENT
	ADDITIONAL TEMPORARY WORKSPACE (A.T.W.S.)
	WATER ACCESS ROUTE
	PROPOSED IMPROVED ACCESS
	PROPOSED UNIMPROVED ACCESS
	EXISTING PIPELINES
	EXISTING ROADS
	LOUISIANA COASTAL ZONE BOUNDARY
	# HDD ENTRY/ EXIT
	# MILE POST
	R ROAD CROSSING
	P PIPELINE CROSSING
	RR RAILROAD CROSSING
	# HDD

NOTES
 1. FOR PERMITTING ONLY- THIS DOCUMENT IS NOT TO BE USED FOR CONSTRUCTION, BIDDING, RECORDATION, CONVEYANCE, OR SALES.
 2. THESE DRAWINGS MAY NOT REPRESENT ALL HAZARDS IN THE PROJECT AREA.

DRAWN BY: RRB	APPROVED BY: ADM
DATE: 09/18/2017	JOB NO: 2017.0476
DRAWING NAME: 2017_0476_PLAN VIEW_REV6.DWG	
SHEET NO: 37	OF 56
PROJECTION: LOUISIANA SOUTH GEO. DATUM: NAD83 VERT. DATUM: NAVD88 GRID UNITS: US SURVEY FEET	
SCALE: 1" = 2000'	

PLAN VIEW

PORT ARTHUR PIPELINE, LLC
 PORT ARTHUR PIPELINE LOUISIANA CONNECTOR PROJECT
 PROPOSED 42" DIAMETER NATURAL GAS PIPELINE
 JEFFERSON & ORANGE COUNTIES, TEXAS
 CAMERON, CALCASIEU, BEAUREGARD,
 ALLEN, EVANGELINE, & ST. LANDRY PARISHES, LOUISIANA

REV. NO: 6	REV. DATE: 02/11/2019	REV. BY: RBT
REVISION DESCRIPTION: REVISED ROUTE IN SABINE LAKE PER TPWD REQUEST		

T. BAKER SMITH
 A CENTURY OF SOLUTIONS
 107 Global Circle, Lafayette, LA 70503
 (337)735-2800 - tbsmith.com

2/11/2019 - P:\Y-2017\2017.0476\DWG\COE\REV6\2017_0476_PLAN VIEW_REV6.DWG

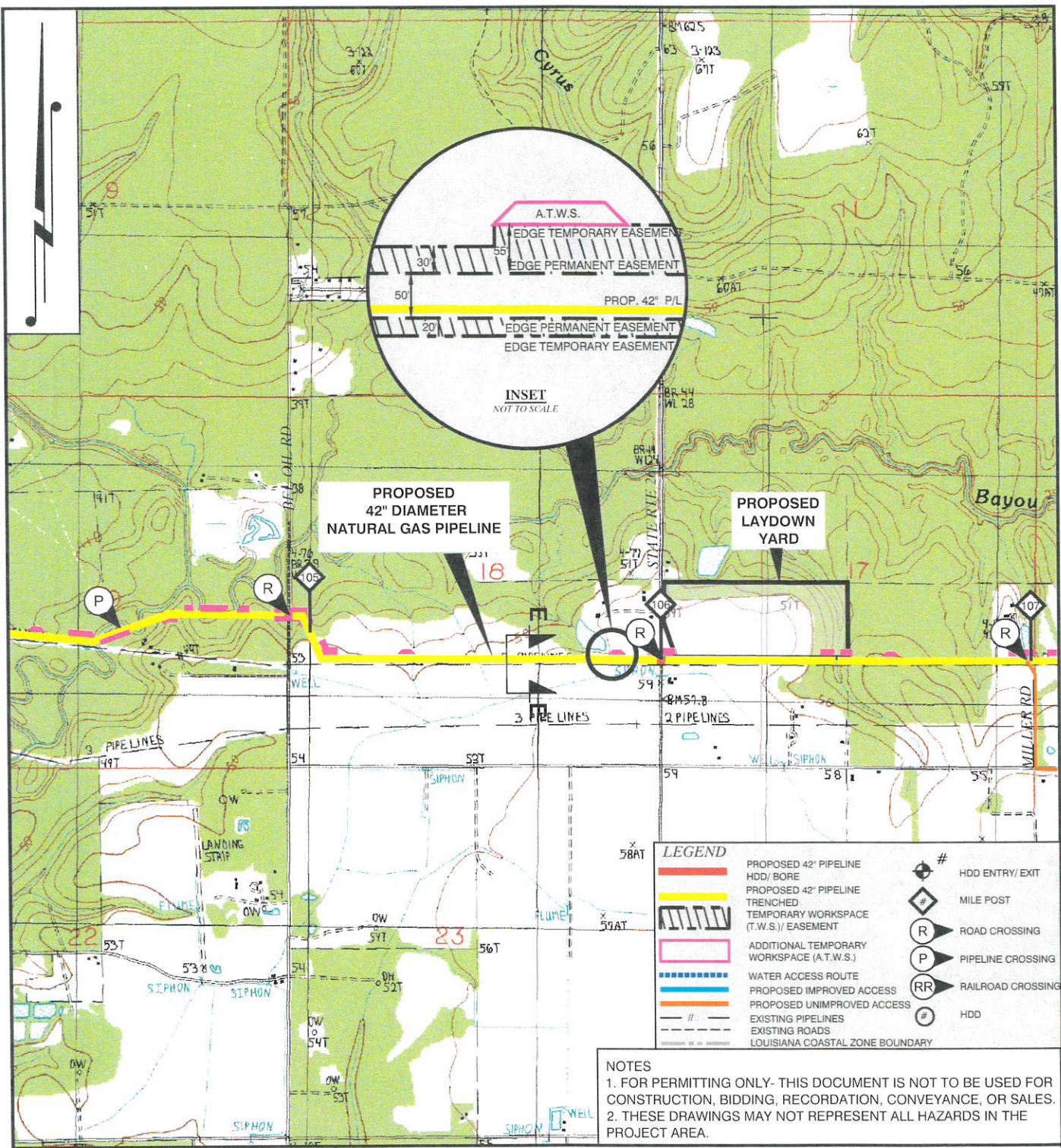

DRAWN BY:	RRB	APPROVED BY:	ADM
DATE:	09/18/2017	JOB NO:	2017.0476
DRAWING NAME: 2017_0476_PLAN VIEW_REV6.DWG			
SHEET NO:	38	OF	56
PROJECTION: LOUISIANA SOUTH GEO. DATUM: NAD83 VERT. DATUM: NAVD88 GRID UNITS: US SURVEY FEET			
SCALE: 1" = 2000'			

PLAN VIEW

PORT ARTHUR PIPELINE, LLC
PORT ARTHUR PIPELINE LOUISIANA CONNECTOR PROJECT
PROPOSED 42" DIAMETER NATURAL GAS PIPELINE
JEFFERSON & ORANGE COUNTIES, TEXAS
CAMERON, CALCASIEU, BEAUREGARD,
ALLEN, EVANGELINE, & ST. LANDRY PARISHES, LOUISIANA

REV. NO:	6	REV. DATE:	02/11/2019	REV. BY:	RBT
REVISION DESCRIPTION: REVISED ROUTE IN SABINE LAKE PER TPWD REQUEST					

T. BAKER SMITH
 A CENTURY OF SOLUTIONS
 107 Global Circle, Lafayette, LA 70503
 (337) 735-2800 - tbasmith.com

2/11/2019 - P:\Y-2017\2017.0476\DWG\COE\REV6\2017_0476_PLAN_VIEW_REV6.DWG

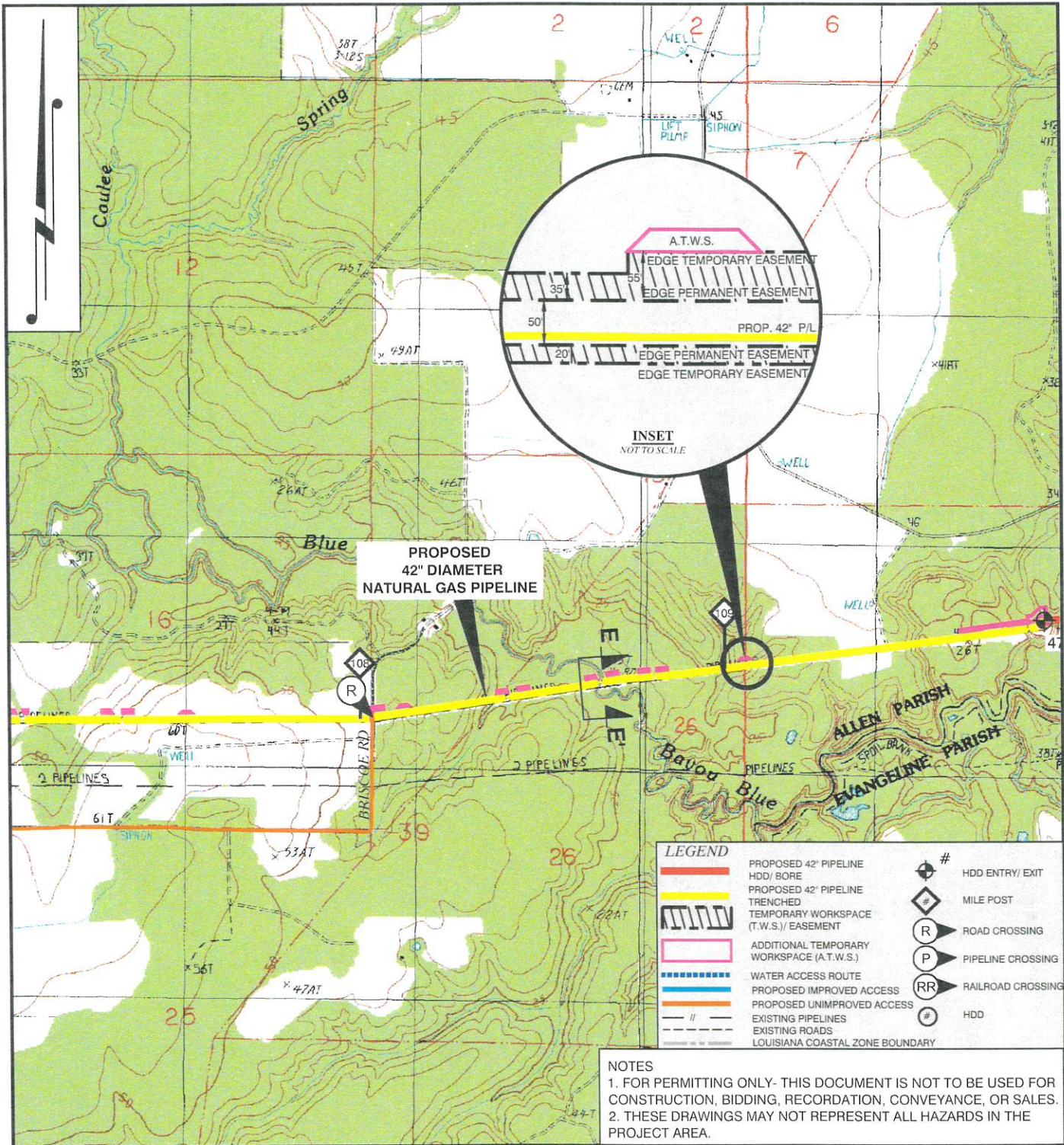

LEGEND	
	PROPOSED 42" PIPELINE HDD/ BORE
	PROPOSED 42" PIPELINE TRENCHED
	TEMPORARY WORKSPACE (T.W.S.) EASEMENT
	ADDITIONAL TEMPORARY WORKSPACE (A.T.W.S.)
	WATER ACCESS ROUTE
	PROPOSED IMPROVED ACCESS
	PROPOSED UNIMPROVED ACCESS
	EXISTING PIPELINES
	EXISTING ROADS
	LOUISIANA COASTAL ZONE BOUNDARY
	# HDD ENTRY/ EXIT
	# MILE POST
	R ROAD CROSSING
	P PIPELINE CROSSING
	RR RAILROAD CROSSING
	# HDD

NOTES
 1. FOR PERMITTING ONLY- THIS DOCUMENT IS NOT TO BE USED FOR CONSTRUCTION, BIDDING, RECORDATION, CONVEYANCE, OR SALES.
 2. THESE DRAWINGS MAY NOT REPRESENT ALL HAZARDS IN THE PROJECT AREA.

DRAWN BY: RRB	APPROVED BY: ADM
DATE: 09/18/2017	JOB NO: 2017.0476
DRAWING NAME 2017_0476_PLAN VIEW_REV6.DWG	
SHEET NO: 39	OF 56
PROJECTION: LOUISIANA SOUTH GEO. DATUM: NAD83 VERT. DATUM: NAVD88 GRID UNITS: US SURVEY FEET	
SCALE: 1" = 2000'	

PLAN VIEW

PORT ARTHUR PIPELINE, LLC
 PORT ARTHUR PIPELINE LOUISIANA CONNECTOR PROJECT
 PROPOSED 42" DIAMETER NATURAL GAS PIPELINE
 JEFFERSON & ORANGE COUNTIES, TEXAS
 CAMERON, CALCASIEU, BEAUREGARD,
 ALLEN, EVANGELINE, & ST. LANDRY PARISHES, LOUISIANA

REV. NO: 6	REV. DATE: 02/11/2019	REV. BY: RBT
REVISION DESCRIPTION: REVISED ROUTE IN SABINE LAKE PER TPWD REQUEST		

T. BAKER SMITH
 A CENTURY OF SOLUTIONS
 107 Global Circle, Lafayette, LA 70503
 (337)735-2800 - tbsmith.com

2/11/2019 - P:\Y-2017\2017.0476\DWG\COE\REV6\2017_0476_PLAN VIEW_REV6.DWG

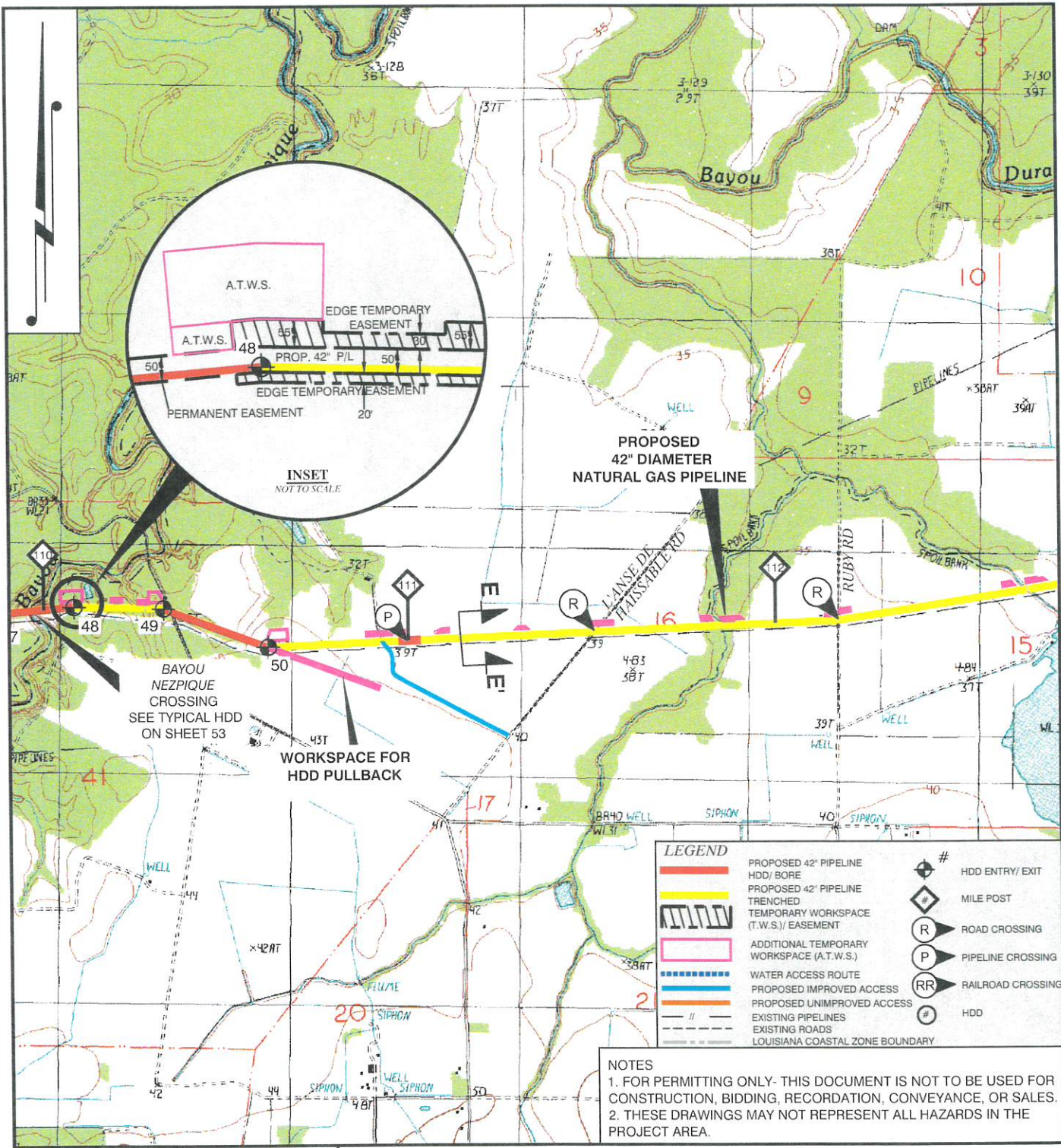

LEGEND	
	PROPOSED 42" PIPELINE HDD/ BORE
	PROPOSED 42" PIPELINE TRENCHED
	TEMPORARY WORKSPACE (T.W.S.)/ EASEMENT
	ADDITIONAL TEMPORARY WORKSPACE (A.T.W.S.)
	WATER ACCESS ROUTE
	PROPOSED IMPROVED ACCESS
	PROPOSED UNIMPROVED ACCESS
	EXISTING PIPELINES
	EXISTING ROADS
	LOUISIANA COASTAL ZONE BOUNDARY
	# HDD ENTRY/ EXIT
	# MILE POST
	R ROAD CROSSING
	P PIPELINE CROSSING
	RR RAILROAD CROSSING
	H HDD

NOTES
 1. FOR PERMITTING ONLY- THIS DOCUMENT IS NOT TO BE USED FOR CONSTRUCTION, BIDDING, RECORDATION, CONVEYANCE, OR SALES.
 2. THESE DRAWINGS MAY NOT REPRESENT ALL HAZARDS IN THE PROJECT AREA.

DRAWN BY: RRB	APPROVED BY: ADM
DATE: 09/18/2017	JOB NO: 2017.0476
DRAWING NAME 2017_0476_PLAN VIEW_REV6.DWG	
SHEET NO: 40	OF 56
PROJECTION: LOUISIANA SOUTH GEO. DATUM: NAD83 VERT. DATUM: NAVD88 GRID UNITS: US SURVEY FEET	
SCALE: 1" = 2000'	

PLAN VIEW

PORT ARTHUR PIPELINE, LLC
 PORT ARTHUR PIPELINE LOUISIANA CONNECTOR PROJECT
 PROPOSED 42" DIAMETER NATURAL GAS PIPELINE
 JEFFERSON & ORANGE COUNTIES, TEXAS
 CAMERON, CALCASIEU, BEAUREGARD,
 ALLEN, EVANGELINE, & ST. LANDRY PARISHES, LOUISIANA

REV. NO: 6	REV. DATE: 02/11/2019	REV. BY: RBT
REVISION DESCRIPTION: REVISED ROUTE IN SABINE LAKE PER TPWD REQUEST		

T. BAKER SMITH
 A CENTURY OF SOLUTIONS
 107 Global Circle, Lafayette, LA 70503
 (337)735-2800 - tbsmith.com

2/11/2019 - P:\Y-2017\2017.0476\DWG\COE\REV\2017_0476_PLAN VIEW_REV6.DWG

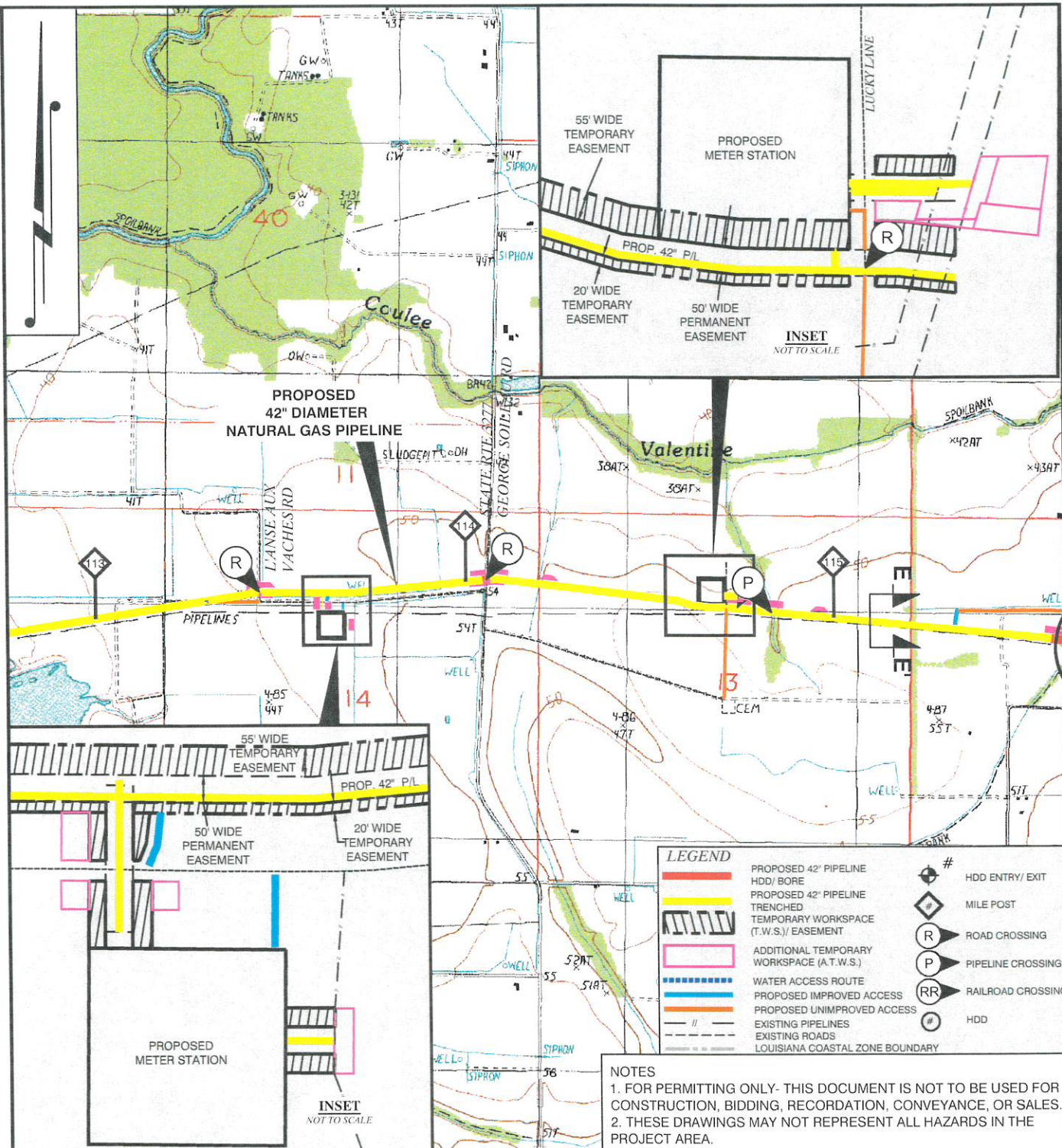

LEGEND	
	PROPOSED 42" PIPELINE HDD/ BORE
	PROPOSED 42" PIPELINE TRENCHED
	TEMPORARY WORKSPACE (T.W.S./) EASEMENT
	ADDITIONAL TEMPORARY WORKSPACE (A.T.W.S.)
	WATER ACCESS ROUTE
	PROPOSED IMPROVED ACCESS
	PROPOSED UNIMPROVED ACCESS
	EXISTING PIPELINES
	EXISTING ROADS
	LOUISIANA COASTAL ZONE BOUNDARY
	# HDD ENTRY/ EXIT
	# MILE POST
	R ROAD CROSSING
	P PIPELINE CROSSING
	RR RAILROAD CROSSING
	# HDD

NOTES
 1. FOR PERMITTING ONLY- THIS DOCUMENT IS NOT TO BE USED FOR CONSTRUCTION, BIDDING, RECORDATION, CONVEYANCE, OR SALES.
 2. THESE DRAWINGS MAY NOT REPRESENT ALL HAZARDS IN THE PROJECT AREA.

DRAWN BY: RRB	APPROVED BY: ADM
DATE: 09/18/2017	JOB NO: 2017.0476
DRAWING NAME: 2017_0476_PLAN VIEW_REV6.DWG	
SHEET NO: 41	OF 56
PROJECTION: LOUISIANA SOUTH GEO. DATUM: NAD83 VERT. DATUM: NAVD88 GRID UNITS: US SURVEY FEET	
SCALE: 1" = 2000'	

PLAN VIEW

PORT ARTHUR PIPELINE, LLC
 PORT ARTHUR PIPELINE LOUISIANA CONNECTOR PROJECT
 PROPOSED 42" DIAMETER NATURAL GAS PIPELINE
 JEFFERSON & ORANGE COUNTIES, TEXAS
 CAMERON, CALCASIEU, BEAUREGARD,
 ALLEN, EVANGELINE, & ST. LANDRY PARISHES, LOUISIANA

REV. NO: 6	REV. DATE: 02/11/2019	REV. BY: RBT
REVISION DESCRIPTION: REVISED ROUTE IN SABINE LAKE PER TPWD REQUEST		

T. BAKER SMITH
 A CENTURY OF SOLUTIONS
 107 Global Circle, Lafayette, LA 70503
 (337)736-2800 - tbsmith.com

2/11/2019 - P:\Y-2017\2017.0476\DWG\COE\REV6\2017_0476_PLAN VIEW_REV6.DWG

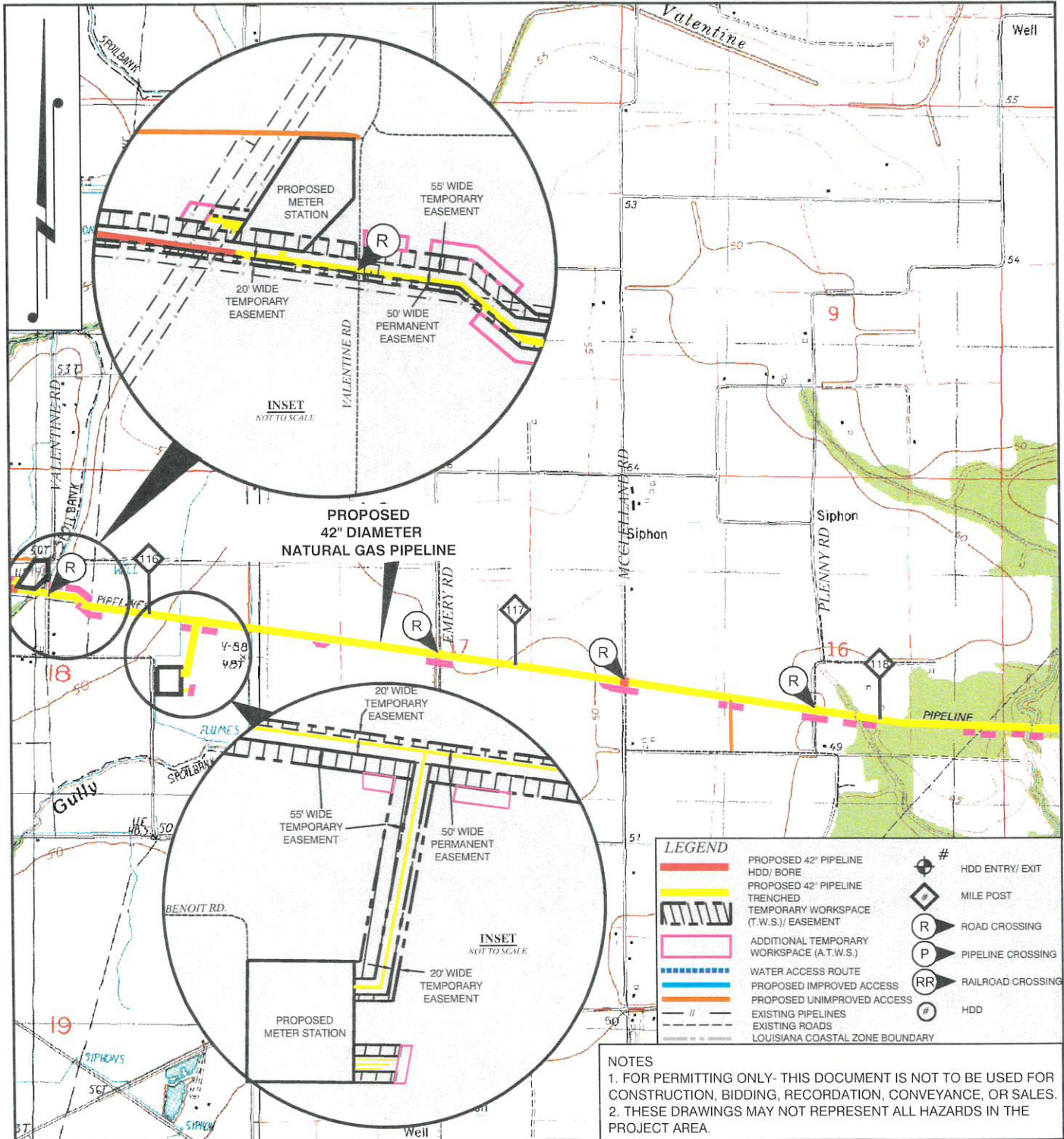

DRAWN BY: RRB	APPROVED BY: ADM
DATE: 09/18/2017	JOB NO: 2017.0476
DRAWING NAME: 2017_0476_PLAN VIEW_REV6.DWG	
SHEET NO: 42	OF 56
PROJECTION: LOUISIANA SOUTH GEO. DATUM: NAD83 VERT. DATUM: NAVD88 GRID UNITS: US SURVEY FEET	
SCALE: 1" = 2000'	

PLAN VIEW

PORT ARTHUR PIPELINE, LLC
PORT ARTHUR PIPELINE LOUISIANA CONNECTOR PROJECT
PROPOSED 42" DIAMETER NATURAL GAS PIPELINE
JEFFERSON & ORANGE COUNTIES, TEXAS
CAMERON, CALCASIEU, BEAUREGARD,
ALLEN, EVANGELINE, & ST. LANDRY PARISHES, LOUISIANA

REV. NO: 6	REV. DATE: 02/11/2019	REV. BY: RBT
REVISION DESCRIPTION: REVISED ROUTE IN SABINE LAKE PER TPWD REQUEST		

T. BAKER SMITH
 A CENTURY OF SOLUTIONS
 107 Global Circle, Lafayette, LA 70503
 (337) 735-2800 - tbsmith.com

2/11/2019 - P:\Y-2017\2017.0476\DWG\COEREV6\2017_0476_PLAN VIEW_REV6.DWG

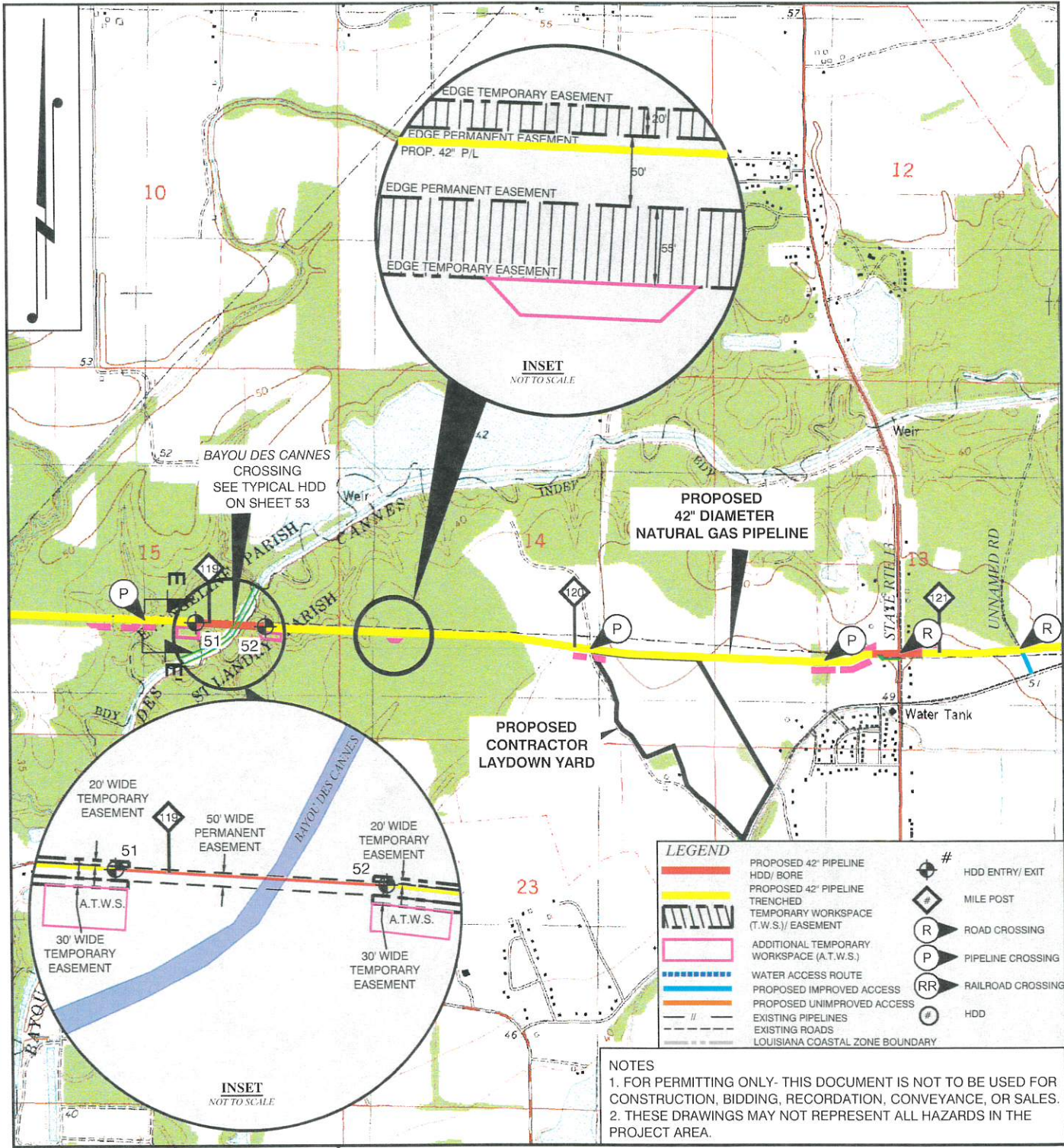

DRAWN BY: RRB	APPROVED BY: ADM
DATE: 09/18/2017	JOB NO: 2017.0476
DRAWING NAME 2017_0476_PLAN VIEW_REV6.DWG	
SHEET NO: 43	OF 56
PROJECTION: LOUISIANA SOUTH GEO. DATUM: NAD83 VERT. DATUM: NAVD88 GRID UNITS: US SURVEY FEET	
SCALE: 1" = 2000'	

PLAN VIEW

PORT ARTHUR PIPELINE, LLC
 PORT ARTHUR PIPELINE LOUISIANA CONNECTOR PROJECT
 PROPOSED 42" DIAMETER NATURAL GAS PIPELINE
 JEFFERSON & ORANGE COUNTIES, TEXAS
 CAMERON, CALCASIEU, BEAUREGARD,
 ALLEN, EVANGELINE, & ST. LANDRY PARISHES, LOUISIANA

REV. NO: 6	REV. DATE: 02/11/2019	REV. BY: RBT
REVISION DESCRIPTION: REVISED ROUTE IN SABINE LAKE PER TPWD REQUEST		

T. BAKER SMITH
 A CENTURY OF SOLUTIONS
 107 Global Circle, Lafayette, LA 70503
 (337) 735-2800 - tbsmith.com

2/11/2019 - P:\Y-2017\2017.0476\DWG\COE\REV6\2017_0476_PLAN_VIEW_REV6.DWG

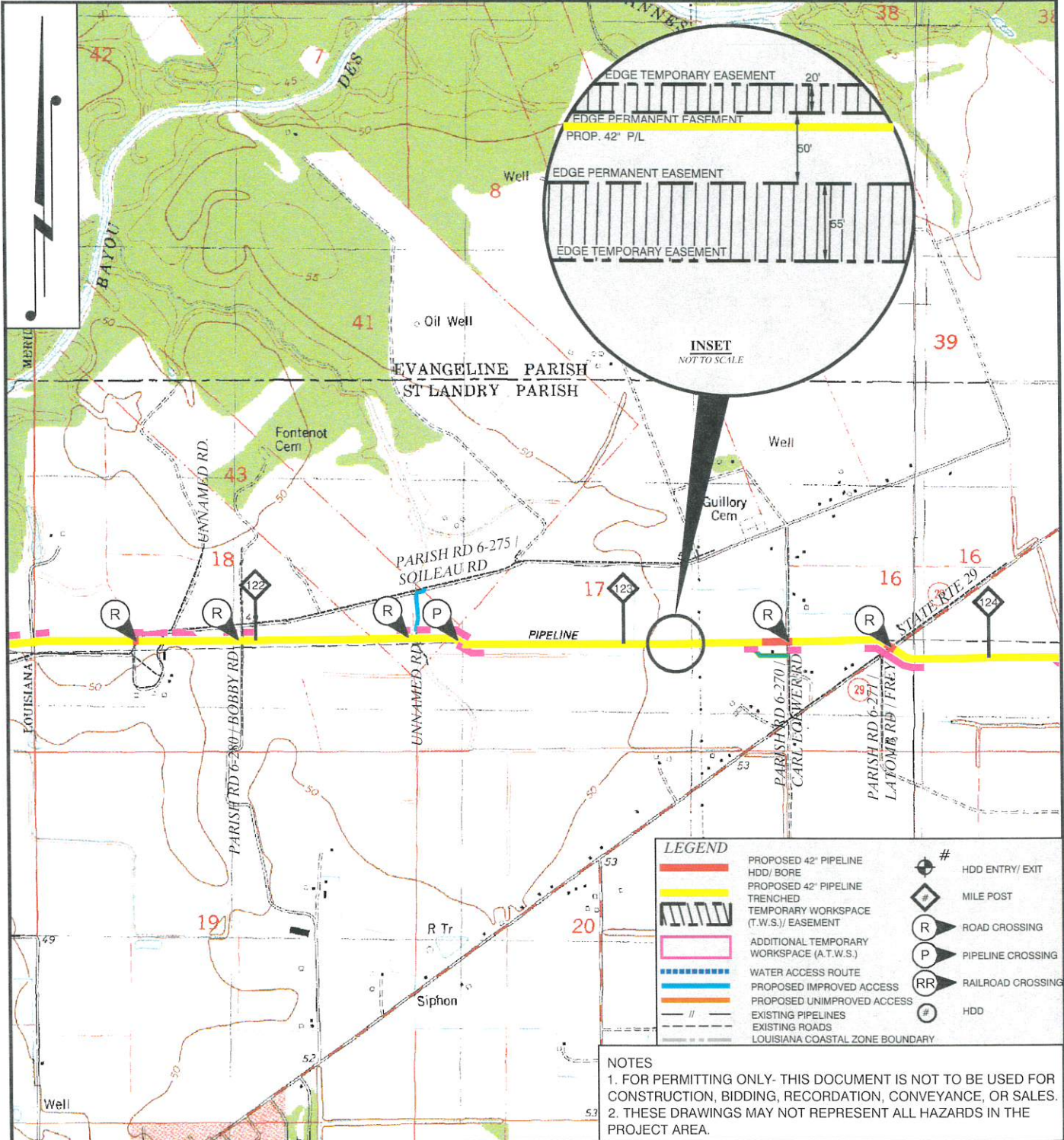

PLAN VIEW

PORT ARTHUR PIPELINE, LLC
PORT ARTHUR PIPELINE LOUISIANA CONNECTOR PROJECT
PROPOSED 42" DIAMETER NATURAL GAS PIPELINE
JEFFERSON & ORANGE COUNTIES, TEXAS
CAMERON, CALCASIEU, BEAUREGARD,
ALLEN, EVANGELINE, & ST. LANDRY PARISHES, LOUISIANA

REV. NO: 6	REV. DATE: 02/11/2019	REV. BY: RBT
REVISION DESCRIPTION: REVISED ROUTE IN SABINE LAKE PER TPWD REQUEST		

T. BAKER SMITH
 A CENTURY OF SOLUTIONS
 107 Global Circle, Lafayette, LA 70503
 (337) 735-2800 - tbsmith.com

2/11/2019 - P:\Y-2017\2017.0476\DWG\COE\REV6\2017_0476_PLAN_VIEW_REV6.DWG

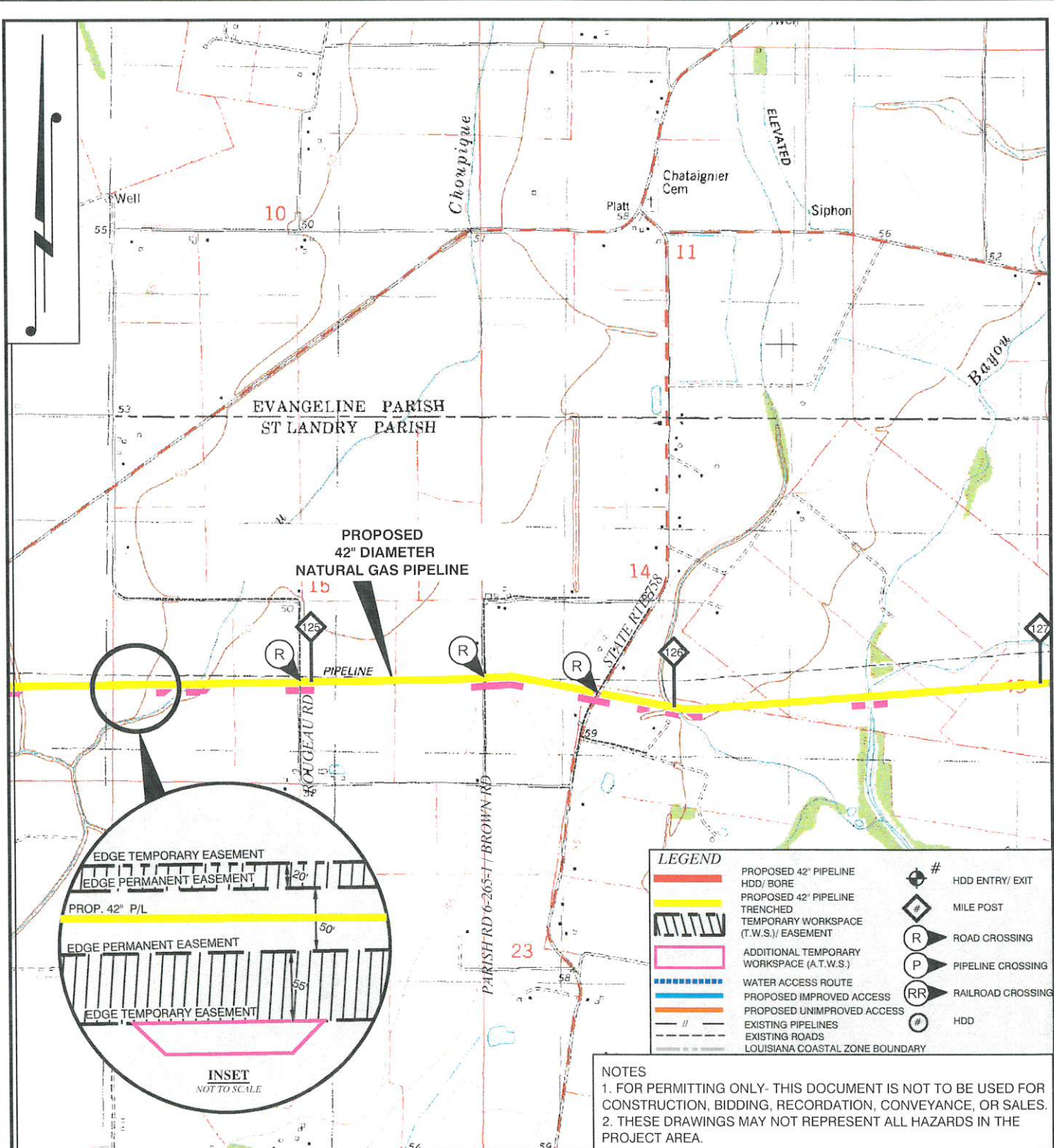

LEGEND	
	PROPOSED 42" PIPELINE HDD/ BORE
	PROPOSED 42" PIPELINE TRENCHED
	TEMPORARY WORKSPACE (T.W.S./) EASEMENT
	ADDITIONAL TEMPORARY WORKSPACE (A.T.W.S.)
	WATER ACCESS ROUTE
	PROPOSED IMPROVED ACCESS
	PROPOSED UNIMPROVED ACCESS
	EXISTING PIPELINES
	EXISTING ROADS
	LOUISIANA COASTAL ZONE BOUNDARY
	# HDD ENTRY/ EXIT
	# MILE POST
	R ROAD CROSSING
	P PIPELINE CROSSING
	RR RAILROAD CROSSING
	# HDD

NOTES
 1. FOR PERMITTING ONLY- THIS DOCUMENT IS NOT TO BE USED FOR CONSTRUCTION, BIDDING, RECORDATION, CONVEYANCE, OR SALES.
 2. THESE DRAWINGS MAY NOT REPRESENT ALL HAZARDS IN THE PROJECT AREA.

DRAWN BY: RRB	APPROVED BY: ADM
DATE: 09/18/2017	JOB NO: 2017.0476
DRAWING NAME: 2017_0476_PLAN_VIEW_REV6.DWG	
SHEET NO: 45	OF 56
PROJECTION: LOUISIANA SOUTH GEO. DATUM: NAD83 VERT. DATUM: NAVD88 GRID UNITS: US SURVEY FEET	
SCALE: 1" = 2000'	

PLAN VIEW

PORT ARTHUR PIPELINE, LLC
 PORT ARTHUR PIPELINE LOUISIANA CONNECTOR PROJECT
 PROPOSED 42" DIAMETER NATURAL GAS PIPELINE
 JEFFERSON & ORANGE COUNTIES, TEXAS
 CAMERON, CALCASIEU, BEAUREGARD,
 ALLEN, EVANGELINE, & ST. LANDRY PARISHES, LOUISIANA

REV. NO: 6	REV. DATE: 02/11/2019	REV. BY: RBT
------------	-----------------------	--------------

REVISION DESCRIPTION:
 REVISED ROUTE IN SABINE LAKE PER TPWD REQUEST

T. BAKER SMITH
 A CENTURY OF SOLUTIONS
 107 Global Circle, Lafayette, LA 70503
 (337)735-2800 - tbsmith.com

2/11/2019 - P:\Y-2017\2017.0476\DWG\COE\REV6\2017_0476_PLAN_VIEW_REV6.DWG

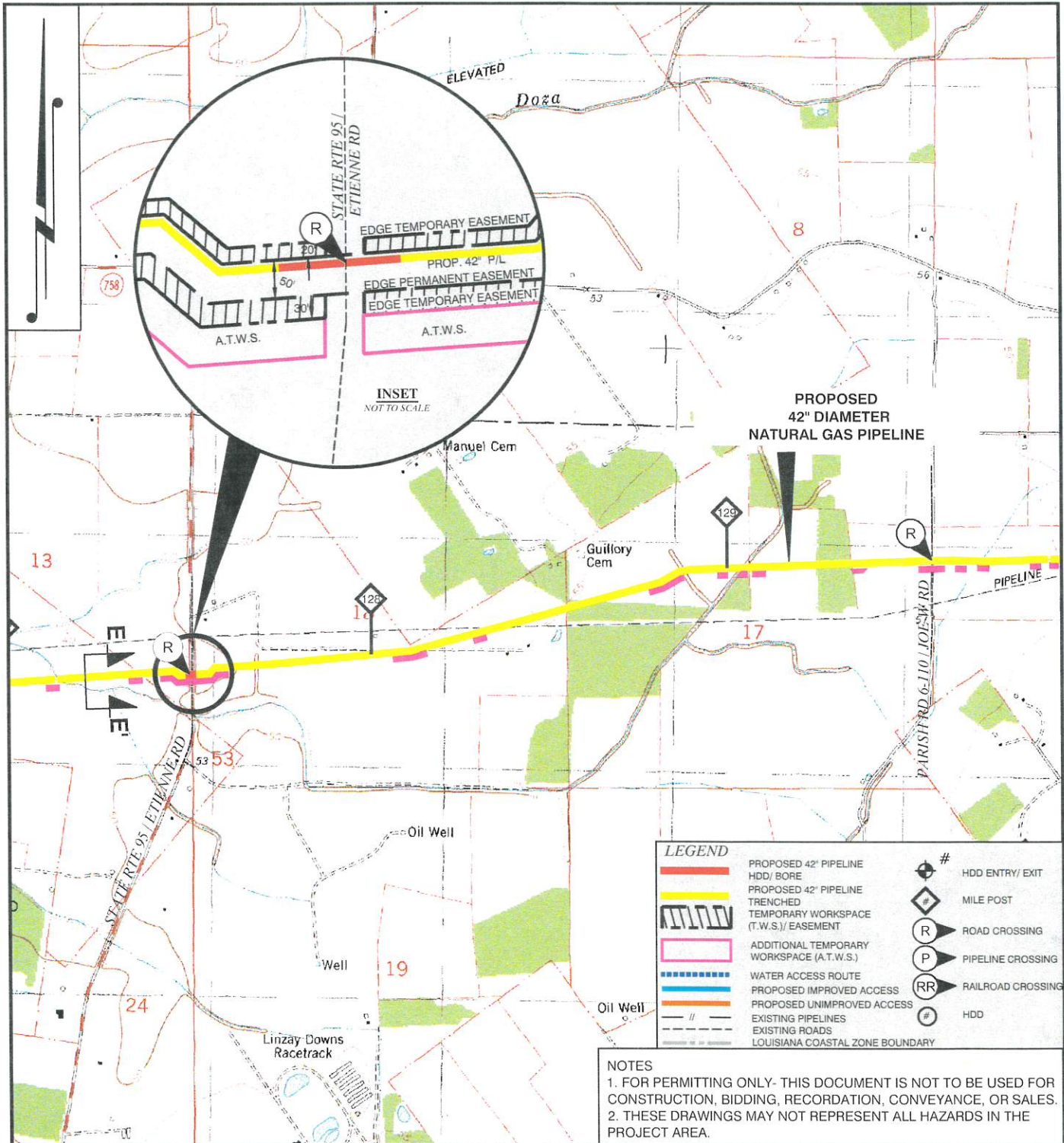

NOTES
 1. FOR PERMITTING ONLY- THIS DOCUMENT IS NOT TO BE USED FOR CONSTRUCTION, BIDDING, RECORDATION, CONVEYANCE, OR SALES.
 2. THESE DRAWINGS MAY NOT REPRESENT ALL HAZARDS IN THE PROJECT AREA.

LEGEND	
	PROPOSED 42" PIPELINE HDD/ BORE
	PROPOSED 42" PIPELINE TRENCHED
	TEMPORARY WORKSPACE (T.W.S.)/ EASEMENT
	ADDITIONAL TEMPORARY WORKSPACE (A.T.W.S.)
	WATER ACCESS ROUTE
	PROPOSED IMPROVED ACCESS
	PROPOSED UNIMPROVED ACCESS
	EXISTING PIPELINES
	EXISTING ROADS
	LOUISIANA COASTAL ZONE BOUNDARY
	# HDD ENTRY/ EXIT
	# MILE POST
	R ROAD CROSSING
	P PIPELINE CROSSING
	RR RAILROAD CROSSING
	# HDD

PLAN VIEW

PORT ARTHUR PIPELINE, LLC
 PORT ARTHUR PIPELINE LOUISIANA CONNECTOR PROJECT
 PROPOSED 42" DIAMETER NATURAL GAS PIPELINE
 JEFFERSON & ORANGE COUNTIES, TEXAS
 CAMERON, CALCASIEU, BEAUREGARD,
 ALLEN, EVANGELINE, & ST. LANDRY PARISHES, LOUISIANA

DRAWN BY: RRB	APPROVED BY: ADM
DATE: 09/18/2017	JOB NO: 2017.0476
DRAWING NAME: 2017_0476_PLAN_VIEW_REV6.DWG	
SHEET NO: 46	OF 56
PROJECTION: LOUISIANA SOUTH GEO. DATUM: NAD83 VERT. DATUM: NAVD88 GRID UNITS: US SURVEY FEET	
SCALE: 1" = 2000'	

TBS T. BAKER SMITH
 A CENTURY OF SOLUTIONS
 107 Global Circle, Lafayette, LA 70503
 (337)735-2800 - tbsmith.com

REV. NO: 6	REV. DATE: 02/11/2019	REV. BY: RBT
REVISION DESCRIPTION: REVISED ROUTE IN SABINE LAKE PER TPWD REQUEST		

2/11/2019 - P:\Y-2017\2017.0476\DWG\COEREV6\2017_0476_PLAN VIEW_REV6.DWG

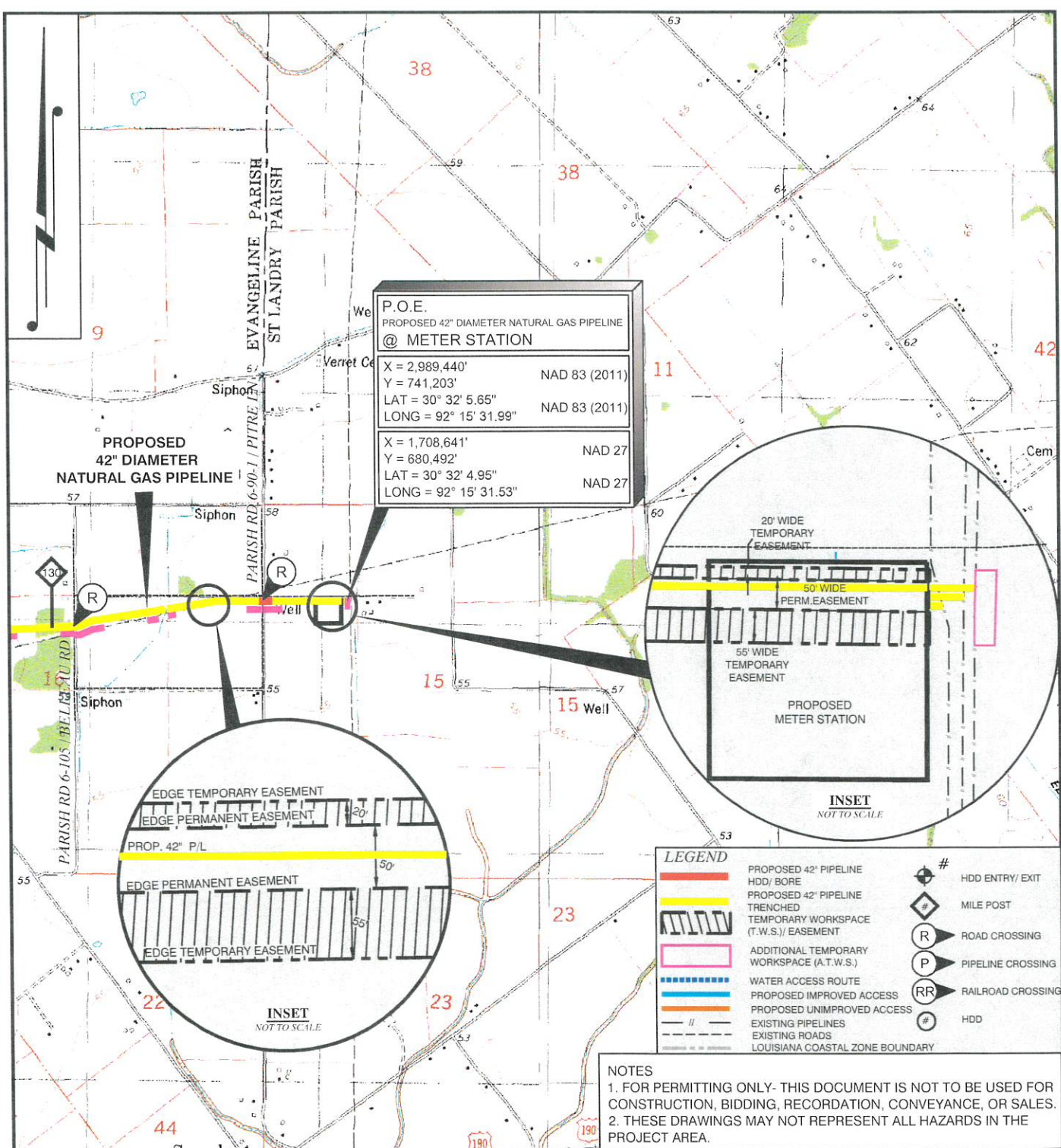

P.O.E. PROPOSED 42" DIAMETER NATURAL GAS PIPELINE @ METER STATION	
X = 2,989,440' Y = 741,203' LAT = 30° 32' 5.65" LONG = 92° 15' 31.99"	NAD 83 (2011)
X = 1,708,641' Y = 680,492' LAT = 30° 32' 4.95" LONG = 92° 15' 31.53"	NAD 27

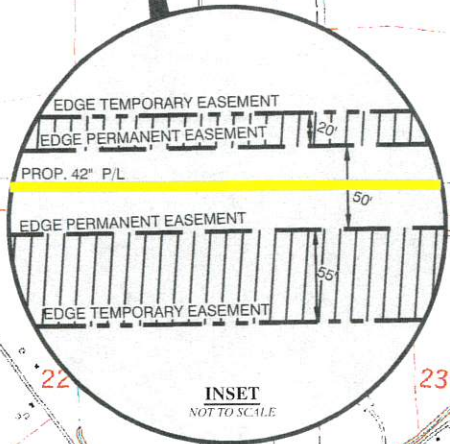
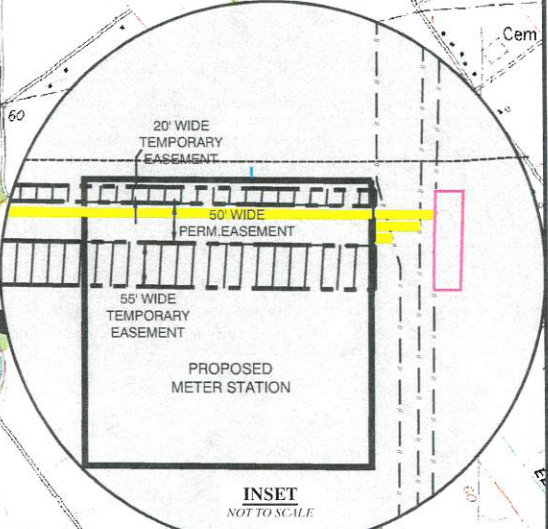

LEGEND	
	PROPOSED 42" PIPELINE HDD/ BORE
	PROPOSED 42" PIPELINE TRENCHED
	TEMPORARY WORKSPACE (T.W.S.) / EASEMENT
	ADDITIONAL TEMPORARY WORKSPACE (A.T.W.S.)
	WATER ACCESS ROUTE
	PROPOSED IMPROVED ACCESS
	PROPOSED UNIMPROVED ACCESS
	EXISTING PIPELINES
	EXISTING ROADS
	LOUISIANA COASTAL ZONE BOUNDARY
	# HDD ENTRY/ EXIT
	# MILE POST
	R ROAD CROSSING
	P PIPELINE CROSSING
	RR RAILROAD CROSSING
	# HDD

NOTES
 1. FOR PERMITTING ONLY- THIS DOCUMENT IS NOT TO BE USED FOR CONSTRUCTION, BIDDING, RECORDATION, CONVEYANCE, OR SALES.
 2. THESE DRAWINGS MAY NOT REPRESENT ALL HAZARDS IN THE PROJECT AREA.

DRAWN BY: RRB	APPROVED BY: ADM
DATE: 09/18/2017	JOB NO: 2017.0476
DRAWING NAME: 2017_0476_PLAN VIEW_REV6.DWG	
SHEET NO: 47	OF 55
PROJECTION: LOUISIANA SOUTH GEO. DATUM: NAD83 VERT. DATUM: NAVD88 GRID UNITS: US SURVEY FEET	
SCALE: 1" = 2000'	

PLAN VIEW

PORT ARTHUR PIPELINE, LLC
 PORT ARTHUR PIPELINE LOUISIANA CONNECTOR PROJECT
 PROPOSED 42" DIAMETER NATURAL GAS PIPELINE
 JEFFERSON & ORANGE COUNTIES, TEXAS
 CAMERON, CALCASIEU, BEAUREGARD,
 ALLEN, EVANGELINE, & ST. LANDRY PARISHES, LOUISIANA

REV. NO: 6	REV. DATE: 02/11/2019	REV. BY: RBT
REVISION DESCRIPTION: REVISED ROUTE IN SABINE LAKE PER TPWD REQUEST		

T. BAKER SMITH
 A CENTURY OF SOLUTIONS
 107 Global Circle, Lafayette, LA 70503
 (337) 735-2800 - tbsmith.com

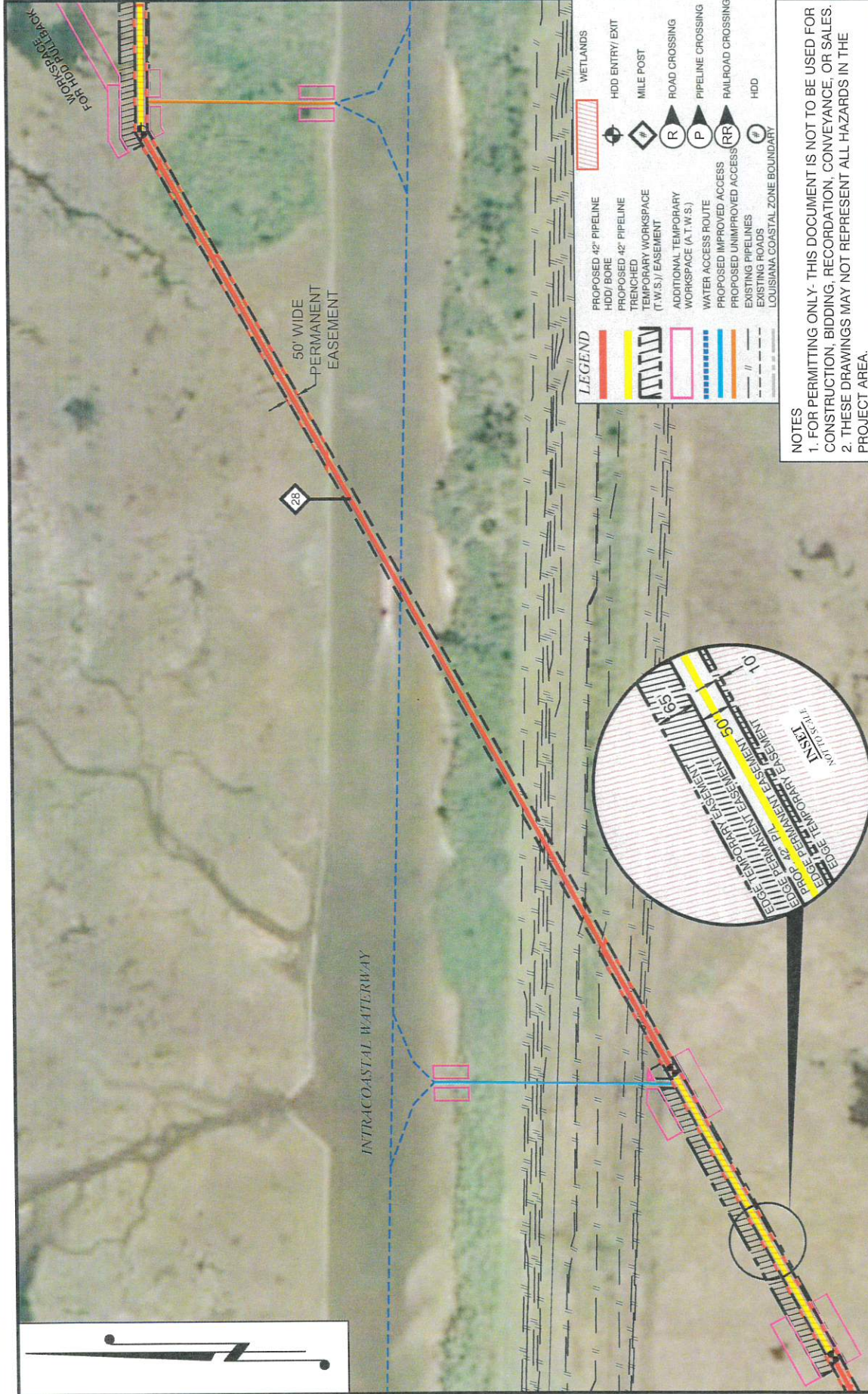

LEGEND	
	PROPOSED 42" PIPELINE
	HDD/BORE
	PROPOSED 42" PIPELINE TRENCHED
	TEMPORARY WORKSPACE (T.W.S.) / EASEMENT
	ADDITIONAL TEMPORARY WORKSPACE (A.T.W.S.)
	WATER ACCESS ROUTE
	PROPOSED IMPROVED ACCESS
	PROPOSED UNIMPROVED ACCESS
	EXISTING PIPELINES
	EXISTING ROADS
	LOUISIANA COASTAL ZONE BOUNDARY

WETLANDS	
	HDD ENTRY/EXIT
	MILE POST
	ROAD CROSSING
	PIPELINE CROSSING
	RAILROAD CROSSING
	HDD

NOTES
 1. FOR PERMITTING ONLY- THIS DOCUMENT IS NOT TO BE USED FOR CONSTRUCTION, BIDDING, RECORDATION, CONVEYANCE, OR SALES.
 2. THESE DRAWINGS MAY NOT REPRESENT ALL HAZARDS IN THE PROJECT AREA.

DETAIL "A"	
PORT ARTHUR PIPELINE, LLC PORT ARTHUR PIPELINE LOUISIANA CONNECTOR PROJECT PROPOSED 42" DIAMETER NATURAL GAS PIPELINE JEFFERSON & ORANGE COUNTIES, TEXAS CAMERON, CALCASIEU, BEAUREGARD, ALLEN, EVANGELINE, & ST. LANDRY PARISHES, LOUISIANA	
DRAWN BY: RRB DATE: 09/18/2017 DRAWING NAME: 2017_0476_42_PL_DETAIL_REV6.DWG	APPROVED BY: ADM JOB NO: 2017.0476 SHEET NO: 48 OF 56
PROJECTION: LOUISIANA SOUTH GEO. DATUM: NAD83 VERT. DATUM: NAVD88 GRID UNITS: US SURVEY FEET	
REVISION DESCRIPTION: REVISED ROUTE IN SABINE LAKE PER TPWD REQUEST	
SCALE: 1" = 600' 	 T. BAKER SMITH A CENTURY OF SOLUTIONS 107 Global Circle, Lafayette, LA 70503 (337)735-2800 - tbsmith.com
REV. NO: 6 REV. DATE: 02/11/2019	REV. BY: RBT

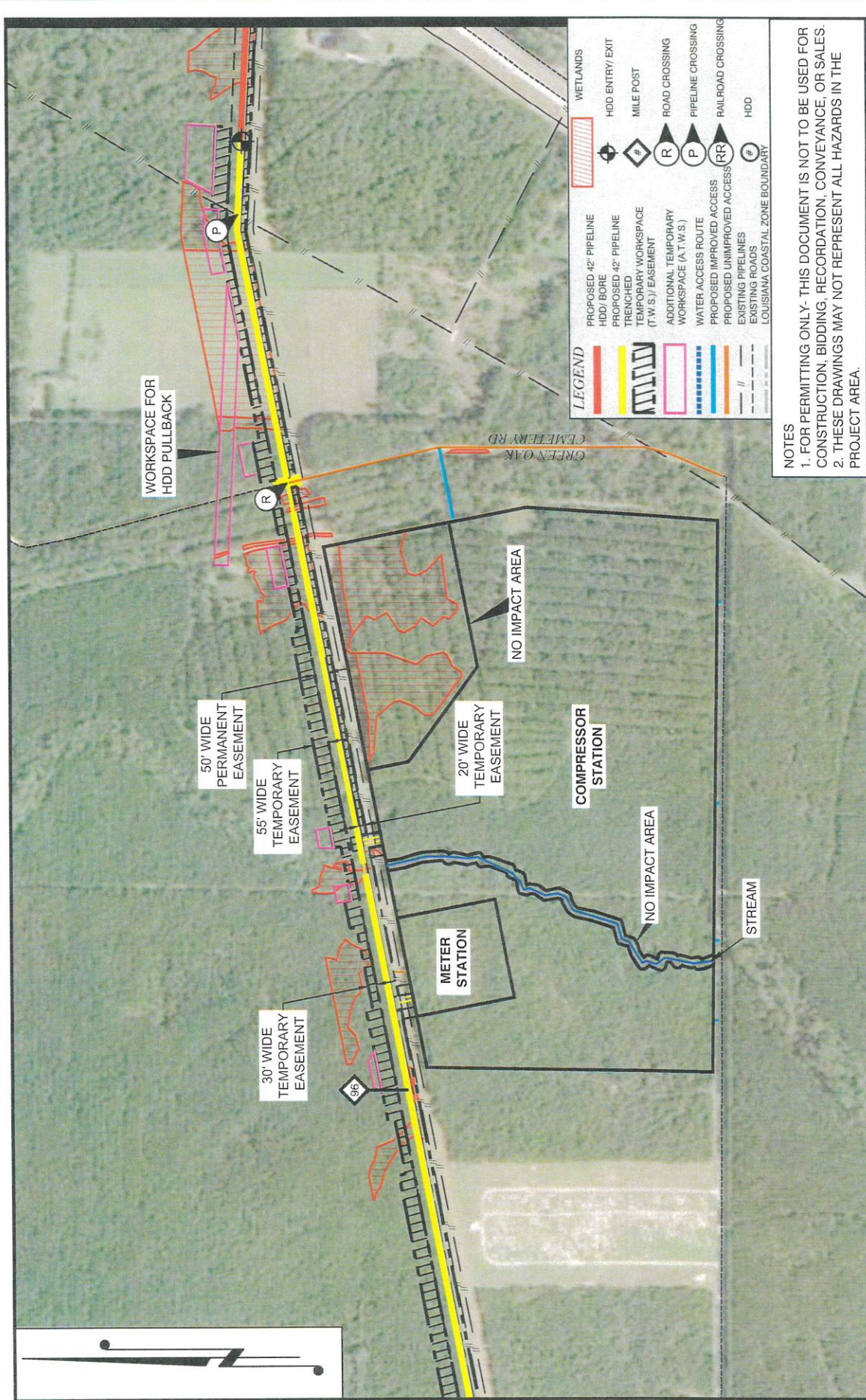

NOTES

1. FOR PERMITTING ONLY. THIS DOCUMENT IS NOT TO BE USED FOR CONSTRUCTION, BIDDING, RECORDATION, CONVEYANCE, OR SALES.
2. THESE DRAWINGS MAY NOT REPRESENT ALL HAZARDS IN THE PROJECT AREA.

DETAIL "B"

PORT ARTHUR PIPELINE, LLC
 PORT ARTHUR PIPELINE LOUISIANA CONNECTOR PROJECT
 PROPOSED 42" DIAMETER NATURAL GAS PIPELINE
 JEFFERSON & ORANGE COUNTIES, TEXAS
 CAMERON, CALCASIEU, BEAUREGARD,
 ALLEN, EVANGELINE, & ST. LANDRY PARISHES, LOUISIANA

DRAWN BY:	RRB	APPROVED BY:	ADM
DATE:	09/18/2017	JOB NO.:	2017.0476
DRAWING NAME:	2017.0476_42 PL_DETAIL_REV6.DWG		
SHEET NO.:	49	OF	56
PROJECTION:	LOUISIANA SOUTH		
GEO. DATUM:	NAD83 VERT. DATUM: NAVD88		
GRID UNITS:	US SURVEY FEET		
REVISION DESCRIPTION:	REVISED ROUTE IN SABINE LAKE PER TPWD REQUEST		

SCALE: 1" = 500'

T. BAKER SMITH
 A CENTURY OF SOLUTIONS
 107 Global Circle, Lafayette, LA 70503
 (337) 35-2800 - tbsmith.com

REV. NO.:	6	REV. DATE:	02/11/2019	REV. BY:	RBT
-----------	---	------------	------------	----------	-----

MHW = +1.5' NAVD88
MLW = +0.5' NAVD88

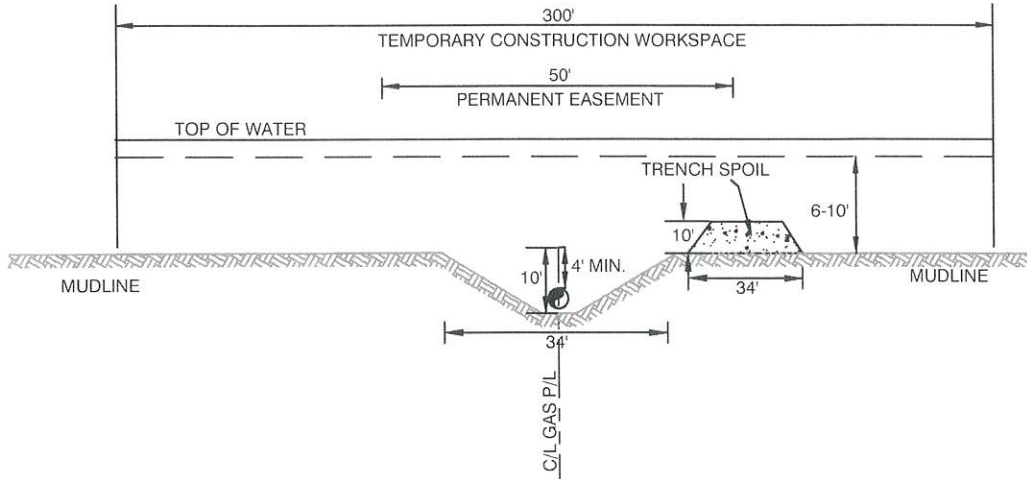

CROSS-SECTION A-A'
TYPICAL CONSTRUCTION ACROSS SABINE LAKE
NOT TO SCALE

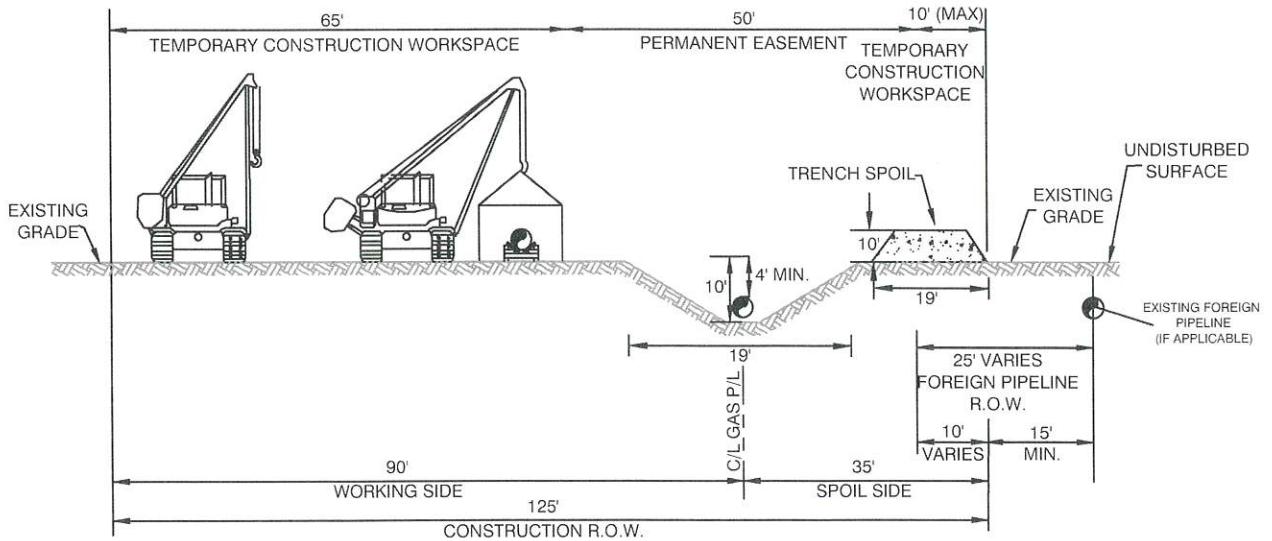

CROSS-SECTION B-B'
TYPICAL CONSTRUCTION RIGHT-OF-WAY
FOR SATURATED WETLANDS
NOT TO SCALE

NOTES
FOR PERMITTING ONLY- THIS DOCUMENT IS NOT TO BE USED FOR
CONSTRUCTION, BIDDING, RECORDATION, CONVEYANCE, OR SALES.

DRAWN BY: RRB	APPROVED BY: ADM
DATE: 09/06/2017	JOB NO: 2017.0476
DRAWING NAME: 2017_0476_42_PL_TYPICALS_REV6.DWG	
SHEET NO: 50	OF 56
PROJECTION: LOUISIANA SOUTH GEO. DATUM: NAD83 VERT. DATUM: NAVD88 GRID UNITS: US SURVEY FEET	
NOT TO SCALE	

CROSS-SECTIONS

PORT ARTHUR PIPELINE, LLC
PORT ARTHUR PIPELINE LOUISIANA CONNECTOR PROJECT
PROPOSED 42" DIAMETER NATURAL GAS PIPELINE
JEFFERSON & ORANGE COUNTIES, TEXAS
CAMERON, CALCASIEU, BEAUREGARD,
ALLEN, EVANGELINE, & ST. LANDRY PARISHES, LOUISIANA



REV. NO: 6	REV. DATE: 02/11/2019	REV. BY: RBT
REVISION DESCRIPTION: REVISED ROUTE IN SABINE LAKE PER TPWD REQUEST		

2/11/2019 - P:\Y-2017\2017.0476\DWG\COE\REV6\2017_0476_42_PL_TYPICALS_REV6.DWG

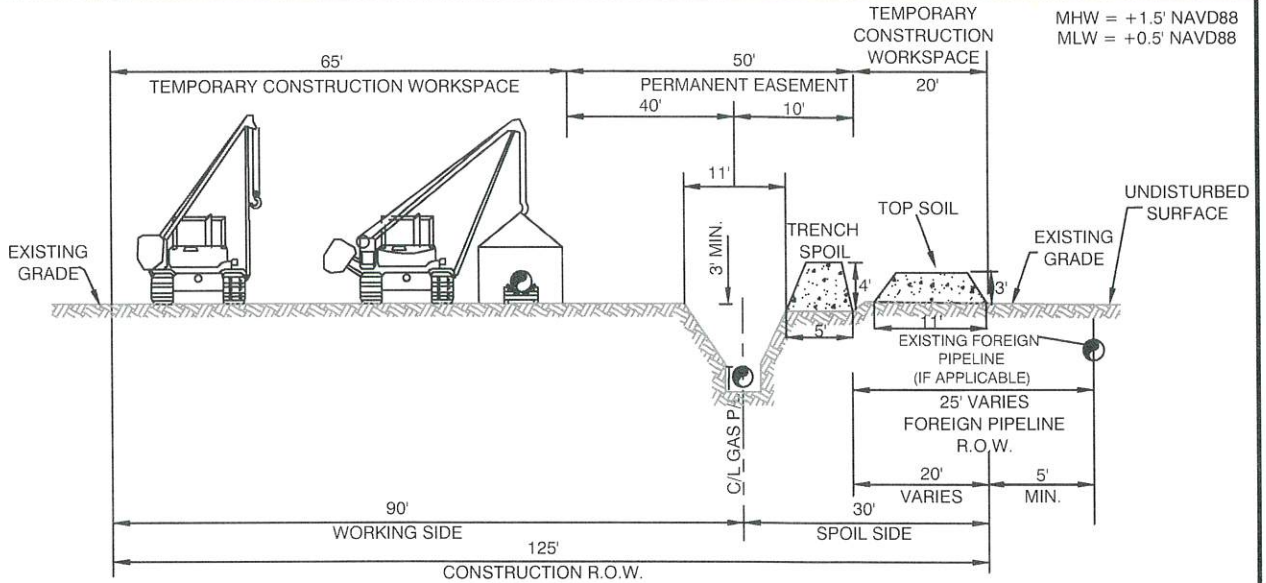

CROSS-SECTION C-C'
TYPICAL CONSTRUCTION RIGHT-OF-WAY
FOR UPLAND CONSTRUCTION
 NOT TO SCALE

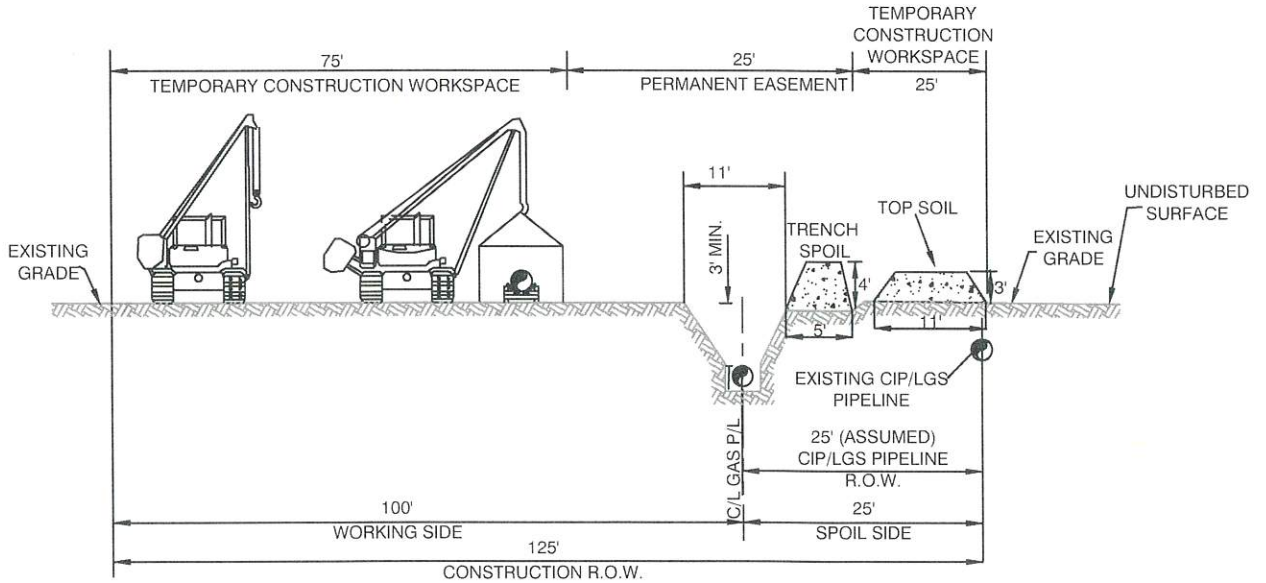

CROSS-SECTION D-D'
TYPICAL CONSTRUCTION RIGHT-OF-WAY
FOR UPLAND CONSTRUCTION
CO-LOCATED WITH OWNER PIPELINE
 NOT TO SCALE

NOTES
 FOR PERMITTING ONLY- THIS DOCUMENT IS NOT TO BE USED FOR
 CONSTRUCTION, BIDDING, RECORDATION, CONVEYANCE, OR SALES.

DRAWN BY: RRB	APPROVED BY: ADM
DATE: 09/06/2017	JOB NO: 2017.0476
DRAWING NAME: 2017_0476_42_PL_TYPICALS_REV6.DWG	
SHEET NO: 51	OF 56
PROJECTION: LOUISIANA SOUTH GEO. DATUM: NAD83 VERT. DATUM: NAVD88 GRID UNITS: US SURVEY FEET	

CROSS-SECTIONS

PORT ARTHUR PIPELINE, LLC
 PORT ARTHUR PIPELINE LOUISIANA CONNECTOR PROJECT
 PROPOSED 42" DIAMETER NATURAL GAS PIPELINE
 JEFFERSON & ORANGE COUNTIES, TEXAS
 CAMERON, CALCASIEU, BEAUREGARD,
 ALLEN, EVANGELINE, & ST. LANDRY PARISHES, LOUISIANA

NOT TO SCALE

T. BAKER SMITH
 A CENTURY OF SOLUTIONS
 107 Global Circle, Lafayette, LA 70503
 (337)735-2800 - tbsmith.com

REV. NO: 6	REV. DATE: 02/11/2019	REV. BY: RBT
REVISION DESCRIPTION: REVISED ROUTE IN SABINE LAKE PER TPWD REQUEST		

2/11/2019 - P:\Y-2017\2017.0476\DWG\COE\REV6\2017_0476_42_PL_TYPICALS_REV6.DWG

MHW = +1.5' NAVD88
MLW = +0.5' NAVD88

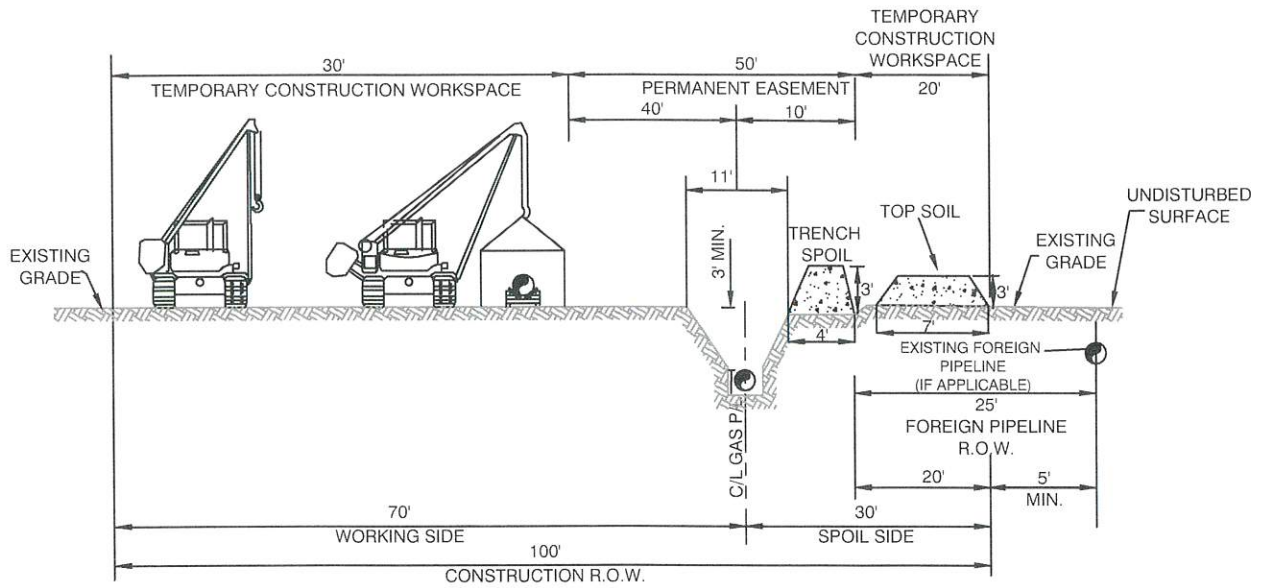

CROSS-SECTION E-E'
TYPICAL CONSTRUCTION RIGHT-OF-WAY
FOR UPLAND CONSTRUCTION WETLAND CROSSINGS
NOT TO SCALE

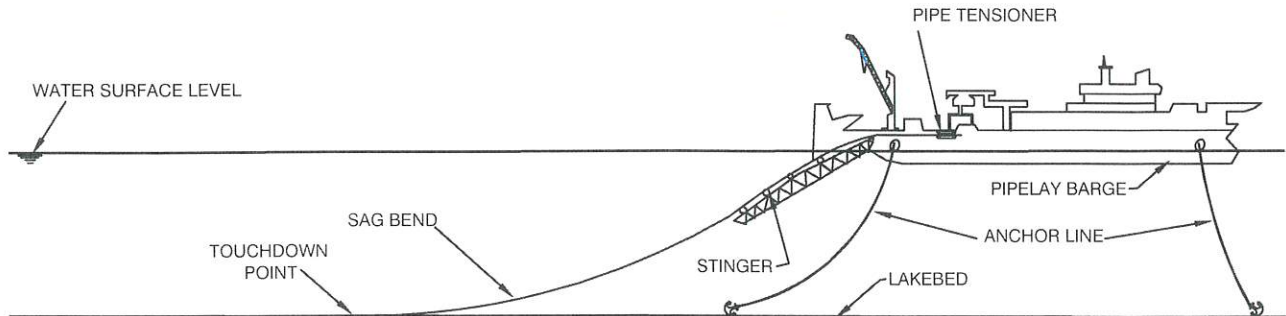

BARGE LAY
CONSTRUCTION TYPICAL
NOT TO SCALE

NOTES
FOR PERMITTING ONLY- THIS DOCUMENT IS NOT TO BE USED FOR
CONSTRUCTION, BIDDING, RECORDATION, CONVEYANCE, OR SALES.

DRAWN BY: RRB		APPROVED BY: ADM		CROSS-SECTION & TYPICALS PORT ARTHUR PIPELINE, LLC PORT ARTHUR PIPELINE LOUISIANA CONNECTOR PROJECT PROPOSED 42" DIAMETER NATURAL GAS PIPELINE JEFFERSON & ORANGE COUNTIES, TEXAS CAMERON, CALCASIEU, BEAUREGARD, ALLEN, EVANGELINE, & ST. LANDRY PARISHES, LOUISIANA			
DATE: 09/06/2017		JOB NO: 2017.0476					
DRAWING NAME: 2017_0476_42_PL_TYPICALS_REV6.DWG							
SHEET NO: 52		OF 55					
PROJECTION: LOUISIANA SOUTH GEO. DATUM: NAD83 VERT. DATUM: NAVD88 GRID UNITS: US SURVEY FEET				REV. NO: 6 REV. DATE: 02/11/2019 REV. BY: RBT REVISION DESCRIPTION: REVISED ROUTE IN SABINE LAKE PER TPWD REQUEST			
NOT TO SCALE				 T. BAKER SMITH A CENTURY OF SOLUTIONS 107 Global Circle, Lafayette, LA 70503 (337)735-2800 - tbsmith.com			

2/11/2019 - P:\Y-2017\2017.0476\DWG\COE\REV6\2017_0476_42_PL_TYPICALS_REV6.DWG

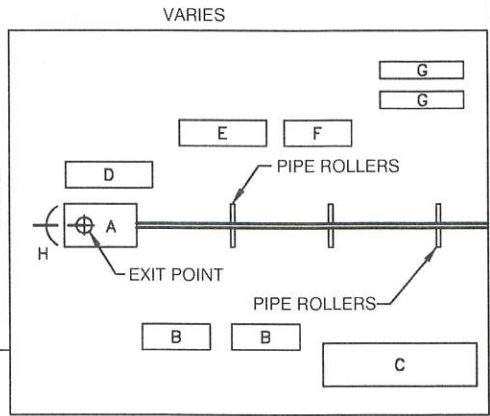
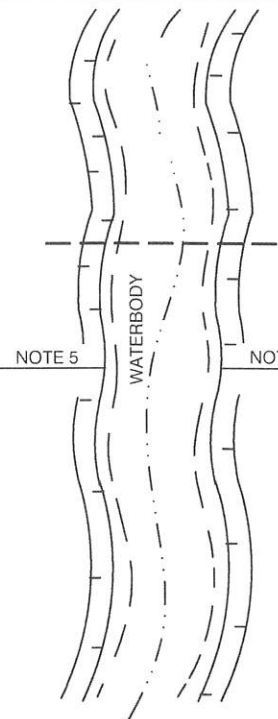
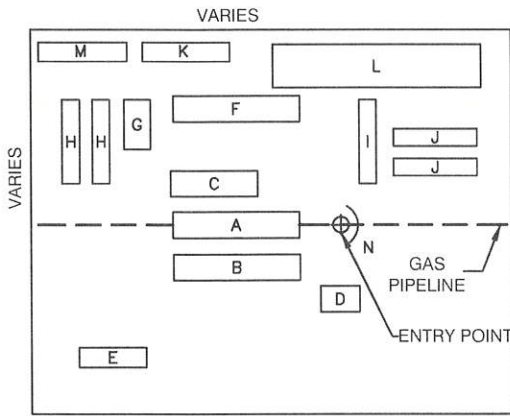

- A - DRILL RIG
- B - DRILLER'S CONSOLE GENERATOR
- C - DRILL PIPE
- D - CRANE
- E - PARTS VAN
- F - MUD CLEANING UNIT
- G - MUD MIXING TANK
- H - MUD PUMPS
- I - MUD PIT
- J - FRAC TANKS
- K - DRILLING MUD (PALLETES)
- L - PARKING
- M - OFFICE TRAILER
- N - CONTAINMENT BERM

- A - EXIT PIT
- B - LIFT EQUIPMENT
- C - WELDING AREA
- D - MUD PIT
- E - MUD CLEANING
- F - GENERATOR
- G - FRAC TANKS
- H - CONTAINMENT BERM

PLAN
NOT TO SCALE

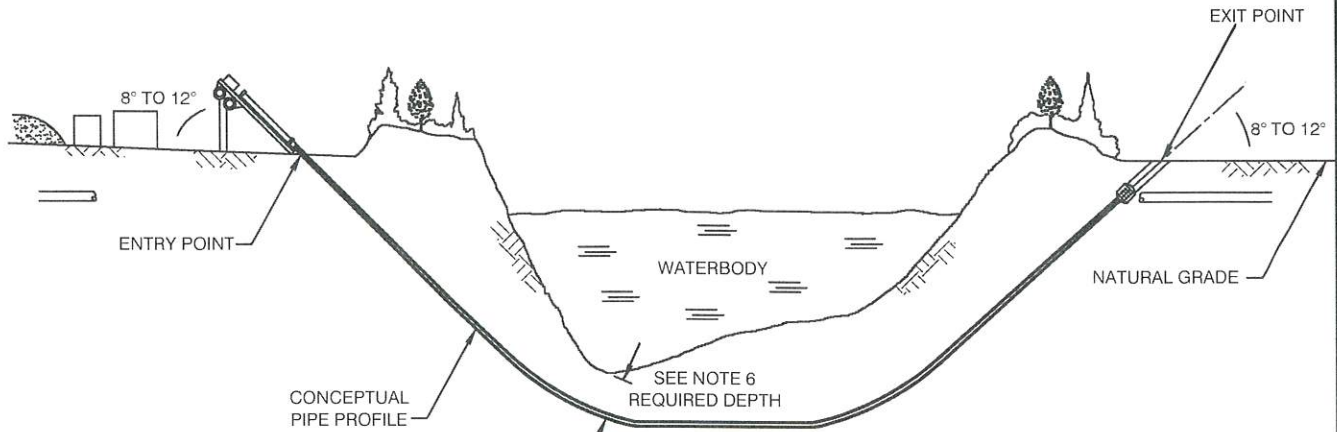

PROFILE
NOT TO SCALE

- NOTES:
- 1.) ONLY BENTONITE BASED DRILLING MUD MAY BE USED. USE OF ADDITIVES TO THE DRILLING MUD IS PROHIBITED WITHOUT PRIOR APPROVAL OF COMPANY'S INSPECTOR.
 - 2.) INSTALL SUITABLE DRILLING MUD TANKS OR SUMPS TO PREVENT CONTAMINATION OF WATERCOURSE.
 - 3.) INSTALL BERMS DOWN SLOPE FROM THE DRILL ENTRY AND ANTICIPATED EXIT POINTS TO CONTAIN ANY RELEASE OF DRILLING MUD.
 - 4.) DISPOSE OF DRILLING MUD IN ACCORDANCE WITH THE APPROPRIATE REGULATORY AUTHORITY REQUIREMENTS.
 - 5.) DISTANCE BACK FROM EDGE OF WATER BODY VARIES WITH BENDING RADIUS OF PIPE.
 - 6.) REQUIRED DEPTH TO BE DETERMINED AFTER SITE SPECIFIC GEOTECHNICAL INVESTIGATION.

TYPICALS

PORT ARTHUR PIPELINE, LLC
 PORT ARTHUR PIPELINE LOUISIANA CONNECTOR PROJECT
 PROPOSED 42" DIAMETER NATURAL GAS PIPELINE
 JEFFERSON & ORANGE COUNTIES, TEXAS
 CAMERON, CALCASIEU, BEAUREGARD,
 ALLEN, EVANGELINE, & ST. LANDRY PARISHES, LOUISIANA

DRAWN BY: RRB	APPROVED BY: ADM
DATE: 09/06/2017	JOB NO: 2017.0476
DRAWING NAME: 2017_0476_42_PL_TYPICALS_REV6.DWG	
SHEET NO: 53	OF 55
PROJECTION: LOUISIANA SOUTH GEO. DATUM: NAD83 VERT. DATUM: NAVD88 GRID UNITS: US SURVEY FEET	

NOT TO SCALE



REV. NO: 6	REV. DATE: 02/11/2019	REV. BY: RBT
REVISION DESCRIPTION: REVISED ROUTE IN SABINE LAKE PER TPWD REQUEST		

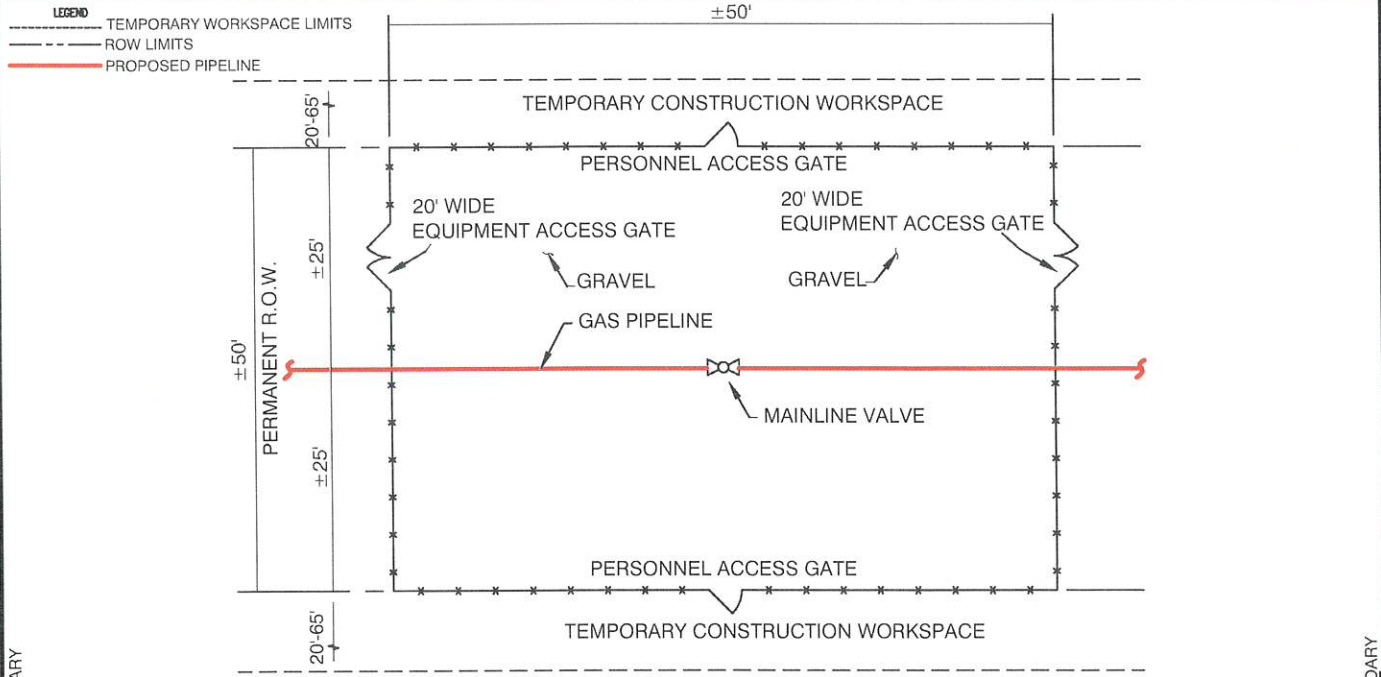

MAINLINE VALVE SITE TYPICAL

NOT TO SCALE

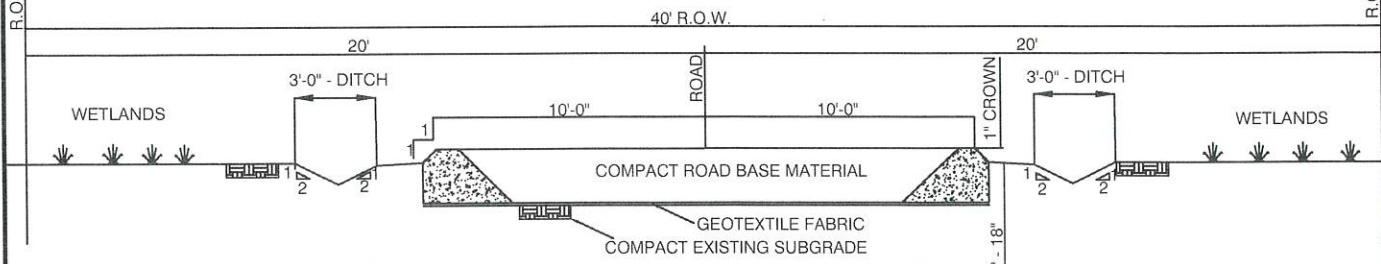

TYPICAL IMPROVED ROAD SECTION

NOT TO SCALE

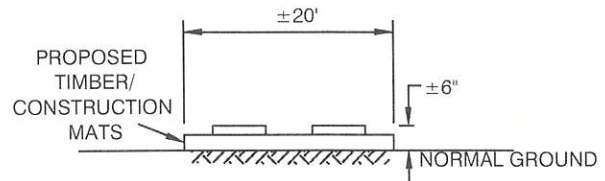

TYPICAL UNIMPROVED ACCESS ROAD

NOT TO SCALE

- NOTES:**
 1.) THIS PLAT IS TO BE USED EXCLUSIVELY FOR PERMITTING PURPOSES ONLY.
 2.) MATS WILL BE TEMPORARILY PLACED ALONG THE ACCESS ROAD AS NEEDED.

DRAWN BY: RRB		APPROVED BY: ADM		TYPICALS	
DATE: 09/06/2017		JOB NO: 2017.0476		PORT ARTHUR PIPELINE, LLC PORT ARTHUR PIPELINE LOUISIANA CONNECTOR PROJECT PROPOSED 42" DIAMETER NATURAL GAS PIPELINE JEFFERSON & ORANGE COUNTIES, TEXAS CAMERON, CALCASIEU, BEAUREGARD, ALLEN, EVANGELINE, & ST. LANDRY PARISHES, LOUISIANA	
DRAWING NAME: 2017_0476_42_PL_TYPICALS_REV6.DWG					
SHEET NO: 54		OF 56			
PROJECTION: LOUISIANA SOUTH GEO. DATUM: NAD83 VERT. DATUM: NAVD88 GRID UNITS: US SURVEY FEET					
NOT TO SCALE		T. BAKER SMITH A CENTURY OF SOLUTIONS 107 Global Circle, Lafayette, LA 70503 (337)735-2800 - tbsmith.com		REV. NO: 6 REV. DATE: 02/11/2019 REV. BY: RBT REVISION DESCRIPTION: REVISED ROUTE IN SABINE LAKE PER TPWD REQUEST	

2/11/2019 - P:\Y-2017\2017.0476\DWG\GOE\REV6\2017_0476_42_PL_TYPICALS_REV6.DWG

**Acres of Wetlands Affected by the
Port Arthur Pipeline Louisiana Connector**

	Impact Type (Acres)			Total Acreage Requiring Mitigation	Total Impacted Acreage
	Temporary	Permanent	Maintained as PEM		
USACE New Orleans (Outside LA Coastal Zone)					
Calcasieu Basin					
Bottomland Hardwood Forest	51.04	0.39	33.58	85.01	85.01
Pine Flatwoods/Savanna	24.35	0.20	16.06	40.61	40.61
Cypress-Tupelo Swamp	0.49	0.00	0.05	0.54	0.54
Fresh Marsh	0.02	0.00	0.00	0.00	0.02
Herbaceous Wetlands	58.38	7.04	34.27	7.04	99.69
Mixed Herbaceous Wetlands	25.93	0.95	12.16	0.95	39.04
Scrub/Shrub Wetlands	7.58	0.04	5.06	5.10	12.68
Mermentau Basin					
Bottomland Hardwood Forest	14.50	0.00	10.29	24.79	24.79
Pine Flatwoods	4.08	0.01	3.27	7.36	7.36
Cypress-Tupelo Swamp	0.82	0.00	0.51	1.33	1.33
Herbaceous Wetlands	20.83	0.12	16.78	0.12	37.73
Scrub/Shrub Wetlands	4.17	0.00	3.80	3.80	7.97
USACE New Orleans (Inside LA Coastal Zone)					
Chenier Plain					
Intermediate Marsh	34.59	0.05	17.32	0.05	51.96
Calcasieu Basin					
Bottomland Hardwood Forest	9.11	0.00	4.29	13.40	13.40
Fresh Marsh	25.19	0.04	14.64	0.04	39.87
Herbaceous Wetlands	14.30	1.84	8.30	1.84	24.44
Mixed Herbaceous Wetlands	25.56	0.00	14.15	0.00	39.71
Scrub/Shrub Wetlands	6.40	0.00	4.03	4.03	10.43
Total	327.33	10.68	198.56	196.01	536.58

Revised 04/03/19

2/11/2019 - P:\Y-2017\2017.0476\DWG\COE\REV6\2017_0476_42_PL_TYPICALS_REV6.DWG

DRAWN BY: RRB	APPROVED BY: ADM	WETLAND CALCULATIONS			
DATE: 09/06/2017	JOB NO: 2017.0476	PORT ARTHUR PIPELINE, LLC PORT ARTHUR PIPELINE LOUISIANA CONNECTOR PROJECT PROPOSED 42" DIAMETER NATURAL GAS PIPELINE JEFFERSON & ORANGE COUNTIES, TEXAS CAMERON, CALCASIEU, BEAUREGARD, ALLEN, EVANGELINE, & ST. LANDRY PARISHES, LOUISIANA			
DRAWING NAME: 2017_0476_42_PL_TYPICALS_REV6.DWG					
SHEET NO: 55 OF 56					
PROJECTION: LOUISIANA SOUTH GEO. DATUM: NAD83 VERT. DATUM: NAVD88 GRID UNITS: US SURVEY FEET					
NOT TO SCALE		 T. BAKER SMITH <small>A CENTURY OF SOLUTIONS</small> <small>107 Global Circle, Lafayette, LA 70503</small> <small>(337)735-2800 - tbsmith.com</small>	REV. NO: 6	REV. DATE: 02/11/2019	REV. BY: RBT
		REVISION DESCRIPTION: REVISED ROUTE IN SABINE LAKE PER TPWD REQUEST			

POINT	HDD POINTS NAD83 (2011) COORDINATES	
	LATITUDE	LONGITUDE
1	29° 46' 34.110"N	93° 56' 49.610"W
2	29° 47' 06.060"N	93° 56' 07.760"W
3	29° 49' 44.405"N	93° 55' 04.199"W
4	29° 50' 07.870"N	93° 54' 47.580"W
5	29° 58' 50.333"N	93° 47' 10.006"W
6	29° 59' 11.728"N	93° 46' 40.743"W
7	29° 59' 13.069"N	93° 46' 39.070"W
8	29° 59' 49.861"N	93° 45' 53.176"W
9	30° 02' 53.797"N	93° 39' 32.614"W
10	30° 03' 11.474"N	93° 38' 57.125"W
11	30° 03' 18.507"N	93° 38' 43.288"W
12	30° 03' 41.644"N	93° 37' 57.690"W
13	30° 03' 43.012"N	93° 35' 39.719"W
14	30° 03' 43.073"N	93° 35' 25.831"W
15	30° 05' 34.456"N	93° 28' 09.368"W
16	30° 05' 45.693"N	93° 27' 44.001"W
17	30° 06' 11.316"N	93° 26' 48.207"W
18	30° 06' 21.202"N	93° 26' 31.149"W
19	30° 07' 08.549"N	93° 25' 21.356"W
20	30° 07' 24.734"N	93° 24' 57.742"W
21	30° 10' 57.272"N	93° 23' 36.686"W
22	30° 11' 17.125"N	93° 23' 33.103"W
23	30° 11' 32.482"N	93° 23' 32.523"W
24	30° 11' 46.388"N	93° 23' 36.321"W
25	30° 12' 48.444"N	93° 24' 06.362"W
26	30° 13' 03.903"N	93° 24' 06.563"W
27	30° 16' 24.480"N	93° 24' 00.836"W
28	30° 16' 35.584"N	93° 23' 53.334"W
29	30° 18' 09.198"N	93° 23' 39.094"W
30	30° 18' 41.771"N	93° 23' 39.769"W
31	30° 20' 01.294"N	93° 22' 08.032"W
32	30° 20' 17.416"N	93° 21' 41.281"W
33	30° 20' 26.637"N	93° 21' 25.999"W
34	30° 20' 34.216"N	93° 21' 13.303"W
35	30° 22' 05.625"N	93° 18' 42.172"W
36	30° 22' 28.156"N	93° 18' 18.312"W
37	30° 22' 48.112"N	93° 17' 55.120"W
38	30° 23' 00.757"N	93° 17' 33.594"W
39	30° 28' 15.544"N	93° 06' 38.187"W
40	30° 28' 28.222"N	93° 06' 00.580"W
41	30° 31' 15.998"N	92° 55' 03.445"W
42	30° 31' 18.208"N	92° 54' 54.652"W
43	30° 31' 23.250"N	92° 51' 41.172"W
44	30° 31' 23.310"N	92° 51' 27.424"W
45	30° 31' 42.442"N	92° 49' 31.315"W
46	30° 31' 41.880"N	92° 49' 14.893"W
47	30° 31' 57.975"N	92° 36' 24.697"W
48	30° 31' 58.095"N	92° 36' 12.238"W
49	30° 31' 58.922"N	92° 35' 57.866"W
50	30° 31' 53.598"N	92° 35' 40.762"W
51	30° 31' 43.871"N	92° 27' 20.729"W
52	30° 31' 43.968"N	92° 27' 09.314"W

Acres of WOUS (not including wetlands) Affected by the Port Arthur Pipeline Louisiana Connector			
	Temporary	Permanent	Total
Project Total			
Total	1403.3	0.5	1403.8
Non Tidal	8.6	0.3	8.9
Total	1411.9	0.8	1412.7
USA CE Galveston Jurisdiction (Inside TX Coastal Zone)			
Total	872.0	0.0	872.0
Non Tidal	0.0	0.0	0.0
Total	872.0	0.0	872.0
USA CE Galveston Jurisdiction (Inside LA Coastal Zone)			
Total	310.2	0.0	310.2
Non Tidal	0.0	0.0	0.0
Total	310.2	0.0	310.2
USA CE New Orleans Jurisdiction (Inside LA Coastal Zone)			
Total	221.2	0.5	221.7
Non Tidal	0.6	0.1	0.7
Total	221.8	0.6	222.4
USA CE New Orleans (Outside LA Coastal Zone)			
Total	0.0	0.0	0.0
Non Tidal	8.0	0.2	8.2
Total	8.0	0.2	8.2

NOTE:
DISPOSAL OF TREES CLEARED FROM THE ROW MAY BE ACCOMPLISHED USING FOLLOWING METHODS: TREES, IF SUITABLE, MAY BE TAKEN OFF-SITE BY THE CLEARING CONTRACTOR AND USED FOR TIMBER. TREES MAY BE CHIPPED ONSITE AND REMOVED. CHIPPED MATERIAL NOT REMOVED MAY BE SPREAD ACROSS THE ROW WITHIN UPLAND AREAS IN A MANNER THAT DOES NOT INHIBIT REVEGETATION. WOOD CHIPS WILL NOT BE LEFT WITHIN AGRICULTURAL LANDS OR WETLANDS, AND WILL NOT BE STOCKPILED IN A MANNER THAT COULD RESULT IN TRANSPORT INTO A WETLAND. FINALLY, TREES AND OTHER VEGETATION MAY BE BURNED IN UPLAND AREAS IN ACCORDANCE WITH APPLICABLE STATE AND LOCAL REGULATIONS AT THE TIME OF BURNING.

COASTAL NOTES:

ALL STRUCTURES, FACILITIES, WELLS AND PIPELINES/FLOWLINES OCCURRING IN OPEN WATER AREAS, OR IN OILFIELD CANALS, OR SLIPS SHALL BE REMOVED WITHIN 120 DAYS OF ABANDONMENT OF THE FACILITIES FOR THE HEREIN PERMITTED USE, UNLESS PRIOR WRITTEN APPROVAL TO LEAVE SUCH STRUCTURES IN PLACE IS RECEIVED FROM THE COASTAL MANAGEMENT DIVISION. THIS CONDITION DOES NOT PRECLUDE THE NECESSITY FOR REVISING THE CURRENT PERMIT OR OBTAINING A SEPARATE COASTAL USE PERMIT, SHOULD ONE BE REQUIRED FOR SUCH ACTIVITIES.

AS-BUILT DRAWINGS SHALL BE SUBMITTED WITHIN 30 DAYS OF COMPLETION OF THIS PROJECT TO THE LOUISIANA DEPARTMENT OF NATURAL RESOURCES, COASTAL MANAGEMENT DIVISION AND OFFICE OF CONSERVATION, PIPELINE SAFETY DIVISION, POST OFFICE BOX 44487, BATON ROUGE, LA 70804-4487.

IN ORDER TO ENSURE THE SAFETY OF ALL PARTIES, THE PERMITEE SHALL CONTACT THE LOUISIANA ONE CALL SYSTEM (1-800-272-3020) A MINIMUM OF 48 HOURS PRIOR TO THE COMMENCEMENT OF ANY EXCAVATION (DIGGING, DREDGING, JETTING, ETC.) OR DEMOLITION ACTIVITY.

THE PERMITEE SHALL ALSO CONTACT OTHER GOVERNMENTAL ENTITIES THAT MAY HAVE OPTED OUT OF THE ONE CALL PROGRAM. THESE GOVERNMENTAL ENTITIES MAY HAVE OPERATIONS LOCATED IN THE AREA OF THIS PROJECT.

ALL STRUCTURES WILL BE MARKED AND LIGHTED IN ACCORDANCE WITH U.S. COAST GUARD REGULATIONS.

DRAWN BY: RRB	APPROVED BY: ADM
DATE: 09/06/2017	JOB NO: 2017.0476
DRAWING NAME: 2017_0476_42_PL_TYPICALS_REV6.DWG	
SHEET NO: 56	OF 56
PROJECTION: LOUISIANA SOUTH GEO. DATUM: NAD83 VERT. DATUM: NAVD88 GRID UNITS: US SURVEY FEET	

NOTES

PORT ARTHUR PIPELINE, LLC
PORT ARTHUR PIPELINE LOUISIANA CONNECTOR PROJECT
PROPOSED 42" DIAMETER NATURAL GAS PIPELINE
JEFFERSON & ORANGE COUNTIES, TEXAS
CAMERON, CALCASIEU, BEAUREGARD,
ALLEN, EVANGELINE, & ST. LANDRY PARISHES, LOUISIANA

NOT TO SCALE



REV. NO: 6	REV. DATE: 02/11/2019	REV. BY: RBT
REVISION DESCRIPTION: REVISED ROUTE IN SABINE LAKE PER TPWD REQUEST		