

JOINT PUBLIC NOTICE

29 May 2017

United States Army Corps of Engineers
New Orleans District
Regulatory Branch
7400 Leake Avenue
New Orleans, Louisiana 70118

State of Louisiana
Department of Environmental Quality
Office of Environmental Services
Post Office Box 4313
Baton Rouge, Louisiana 70821-4313

(504) 862-1588
Project Manager
Glenn E. Dobson Jr.
glenn.e.dobson@usace.army.mil
MVN-2017-00183-CC

(225) 219-3225
Project Manager
Elizabeth Hill
WQC Application Number
WQC # 170524-01

Interested parties are hereby notified that a permit application has been received by the New Orleans District of the US Army Corps of Engineers pursuant to: [X] Section 10 of the Rivers and Harbors Act of March 3, 1899 (30 Stat. 1151; 33 USC 403); and/or [X] Section 404 of the Clean Water Act (86 Stat. 816; 33 USC 1344).

Application has also been made to the Louisiana Department of Environmental Quality, Office of Environmental Services, for a Water Quality Certification (WQC) in accordance with statutory authority contained in LRS 30:2074 A(3) and provisions of Section 401 of the Clean Water Act.

PROPOSED WHARVES AND PILE CLUSTERS IN LAFOURCHE PARISH

NAME OF APPLICANT: Glenn Gisclair, c/o Angelette Picciola, LLC, 13379 Hwy. 3235, Larose, Louisiana 70373.

LOCATION OF WORK: Along Bayou Lafourche in Section 58, T18S-R19E, in , Lockport, in Lafourche Parish, within the Barataria Basin in hydrologic unit (HUC 08090301), as shown on the attached drawings (Latitude 29.5914 N, Longitude -90.4661 W).

CHARACTER OF WORK: The applicant has requested Department of the Army authorization to construct and maintain five wharves and dredging for the mooring of vessels for private use. The proposed wharves will extend channelward 25 feet. Approximately 5,247 cubic yards of material will be dredged and hauled off site. It is anticipated that the proposed action would have a minor effect on 1.6 acres of waterbottoms.

It is presumed that the applicant has designed the project to avoid and minimize direct and secondary adverse impacts to the maximum extent practicable. Any further reduction would limit usage of the property and, therefore function deeming the project impracticable.

The comment period for the Department of Army will close in **20 days** from the date of this joint public notice. Written comments, including suggestions for modifications or objections to the proposed work, stating reasons thereof, are being solicited from anyone having interest in this permit and/or this WQC request and must be mailed so as to be received before or by the last day of the comment period. Letters concerning the Corps of Engineers permit application must reference the applicant's name and the Permit Application Number, and be mailed to the Corps of Engineers at the address above, **ATTENTION: REGULATORY BRANCH**. Similar letters concerning the Water Quality Certification must reference the applicant's name and the WQC application number and be mailed to the Louisiana Department of Environmental Quality at the address above. Individuals or parties may request an extension of time in which to comment on the proposed work by writing or e-mailing the Corps of Engineers Project Manager listed above. Any request must be specific and substantively supportive of the requested extension, and received by this office prior to the end of the initial comment period. The Section Chief will review the request and the requestor will be promptly notified of the decision to grant or deny the request. If granted, the time extension will be continuous to the initial comment period and, inclusive of the initial comment period, will not exceed a total of 30 calendar days.

The application for this proposed project is on file with the Louisiana Department of Environmental Quality and may be examined during weekdays between 8:00 a.m. and 4:30 p.m. Copies may be obtained upon payment of costs of reproduction.

Corps of Engineers Permit Criteria

The decision whether to issue a permit will be based on an evaluation of the probable impacts, including cumulative impacts of the proposed activity on the public interest. That decision will reflect the national concern for both protection and utilization of important resources. The benefit which reasonably may be expected to accrue from the proposal must be balanced against its reasonably foreseeable detriments. All factors which may be relevant to the proposal will be considered including the cumulative effects thereof; among those are conservation, economics, aesthetics, general environmental concerns, wetlands, historic properties, fish and wildlife values, flood hazards, floodplain values, land use, navigation, shoreline erosion and accretion, recreation, water supply and conservation, water quality, energy needs, safety, food and fiber production, mineral needs, considerations of property ownership and, in general, the needs and welfare of the people.

The US Army Corps of Engineers is soliciting comments from the public, federal, state, and local agencies and officials, Indian Tribes, and other interested parties in order to consider and evaluate the impacts of this proposed activity. Any comments received will be considered by the US Army Corps of Engineers to determine whether to make, modify, condition, or deny a permit for this proposal. To make this decision, comments are used to assess impacts on endangered species, historic properties, water quality, general environmental effects, and other public interest factors listed above. Comments are used in the preparation of an Environmental Assessment and/or an Environmental Impact Statement pursuant to the National Environmental Policy Act. Comments are also used to determine the need for a public hearing and to determine the overall public interest of the proposed activity.

The New Orleans District is unaware of properties listed on the National Register of Historic Places near the proposed work. The possibility exists that the proposed work may damage or destroy presently unknown archeological, scientific, prehistorical, historical sites, or data. Copies of this notice are being sent to the State Archeologist and the State Historic Preservation Officer.

Our initial finding is that the proposed work would neither affect any species listed as endangered by the U.S. Departments of Interior or Commerce, nor affect any habitat designated as critical to the survival and recovery of any endangered species.

The New Orleans District has determined that the proposed project is located in waters known to be utilized by the West Indian Manatee (*Trichechus manatus*). Utilizing Standard Local Operating Procedure for Endangered Species in Louisiana (SLOPES), dated October 22, 2014, between the U.S. Army Corps of Engineers, New Orleans and U.S. Fish and Wildlife Service, Ecological Services Office, the Corps has determined that with the inclusion of the Standard Manatee Conditions for In-Water Activities, proposed work is not likely to adversely affect the West Indian Manatee.

This notice initiates the Essential Fish Habitat (EFH) consultation requirements of the Magnuson-Stevens Fishery Conservation and Management Act. The applicant's proposal would result in the destruction or alteration of up to **1.6** acres of EFH utilized by various life stages of red drum, penaeid shrimp, coastal migratory pelagics and reef fish. Our initial determination is that the proposed action would not have a substantial adverse impact on EFH or federally managed fisheries in the Gulf of Mexico. Our final determination relative to project impacts and the need for mitigation measures is subject to review by and coordination with the National Marine Fisheries Service.

If the proposed work involves deposits of dredged or fill material into navigable waters, the evaluation of the probable impacts will include the application of guidelines established by the Administrator of the Environmental Protection Agency. Also, a certification that the proposed activity will not violate water quality standards will be required from the Department of Environmental Quality, Office of Environmental Services before a permit is issued.

Any person may request, in writing, within the comment period specified in this notice, that a public hearing be held to consider this application. Requests for public hearings shall state, with particularity, the reasons for holding a public hearing. You are requested to communicate the information contained in this notice to any other parties whom you deem likely to have interest in the matter.

The applicant has certified that the proposed activity described in the application complies with and will be conducted in a manner that is consistent with the Louisiana Coastal Resources Program. The Department of the Army permit will not be issued unless the applicant received approval or a waiver of the Coastal Use Permit by the Department of Natural Resources.

JOHN M. HERMAN
Chief, Central Evaluation Section
Regulatory Branch

Enclosures

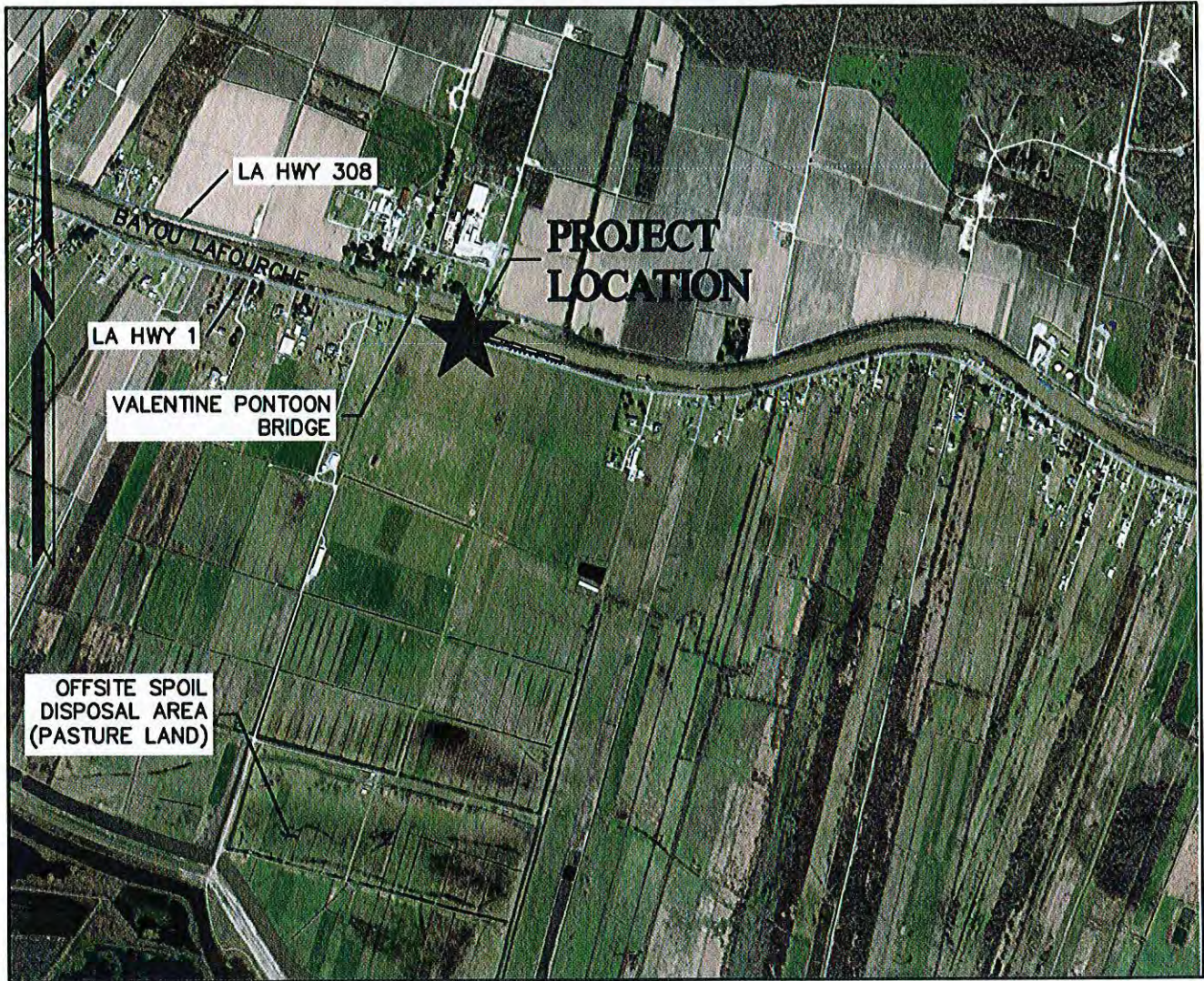

VICINITY MAP
1" = 2000'

SCALE: 1" = 2000'



APPLICANT: GLENN GISCLAIR

PROPOSAL: DREDGING

LOCATION: LOCKPORT, LOUISIANA

LATITUDE: 29° 35' 29" N

LONGITUDE: 90° 27' 58" W

ESTIMATED DREDGE VOLUME: ±5,247 CUBIC YARDS



Angelette-Picciola
Consulting Engineers & Surveyors

13379 HWY 3235 - LAROSE, LA 70373
P.O. BOX 970 - LAROSE, LA 70373

PHONE: 985-798-7700

WWW.ANGELETTEPICCIOLA.COM

REV. 4-12-17
SHEET 1 OF 5
160086
1-20-17

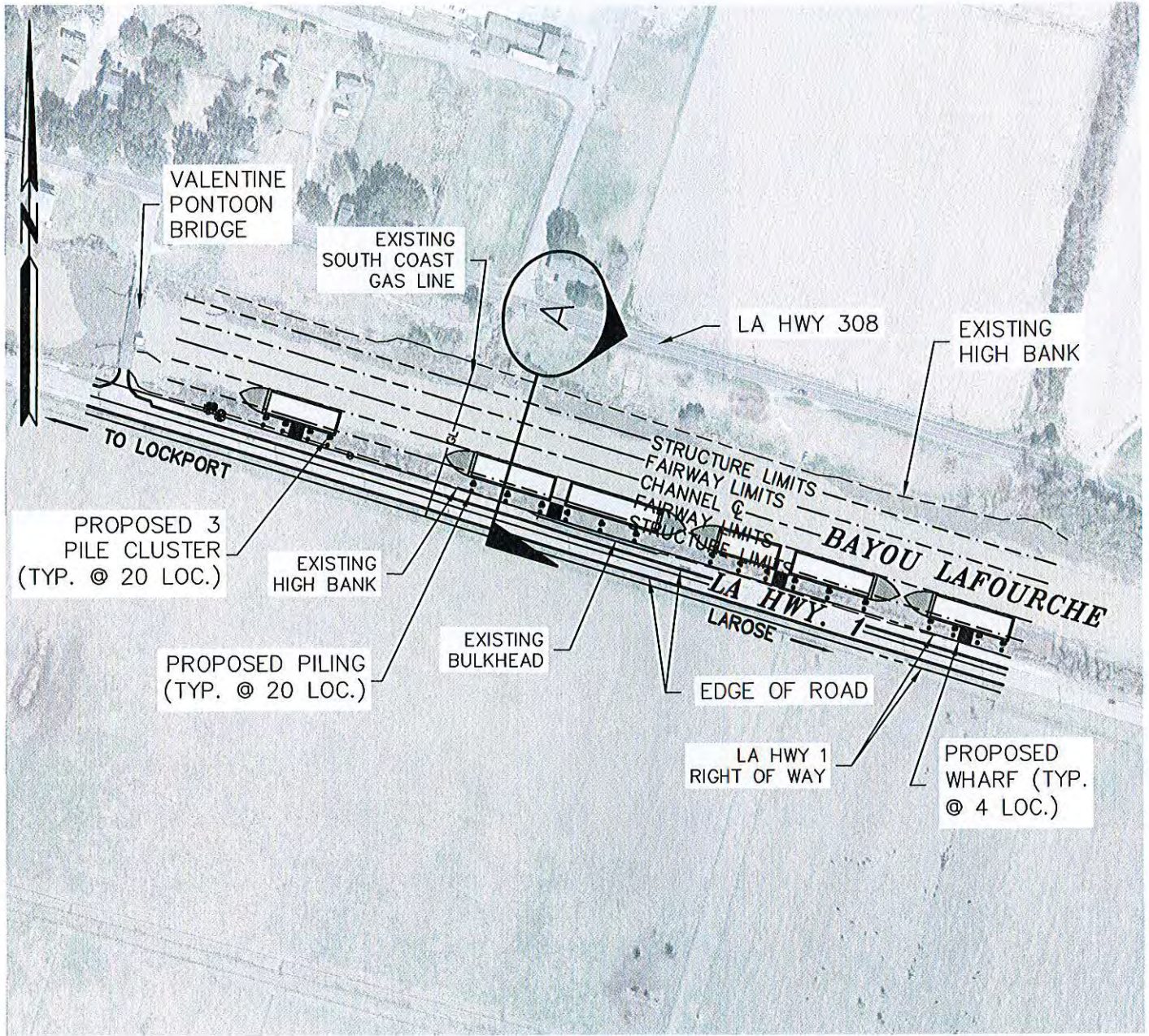

SITE PLAN

SCALE: 1" = 300'

SCALE: 1" = 300'



FILE: 160086\PERMIT DRAWINGS\01-SHT-01-05.dwg

GLENN GISCLAIR

SITE PLAN



Angelette-Picciola
Consulting Engineers & Surveyors

13379 HWY 3235 - LAROSE, LA 70373
P.O. BOX 970 - LAROSE, LA 70373

PHONE: 985-798-7700

www.angelettepicciola.com

DESIGNED BY
S.M.G.

DRAWN BY
A.J.L.

CHECKED BY
N.B.A.

SCALE
1" = 300'

DATE
4-12-17

PROJECT
160086

SHEET NO.
2 OF 5

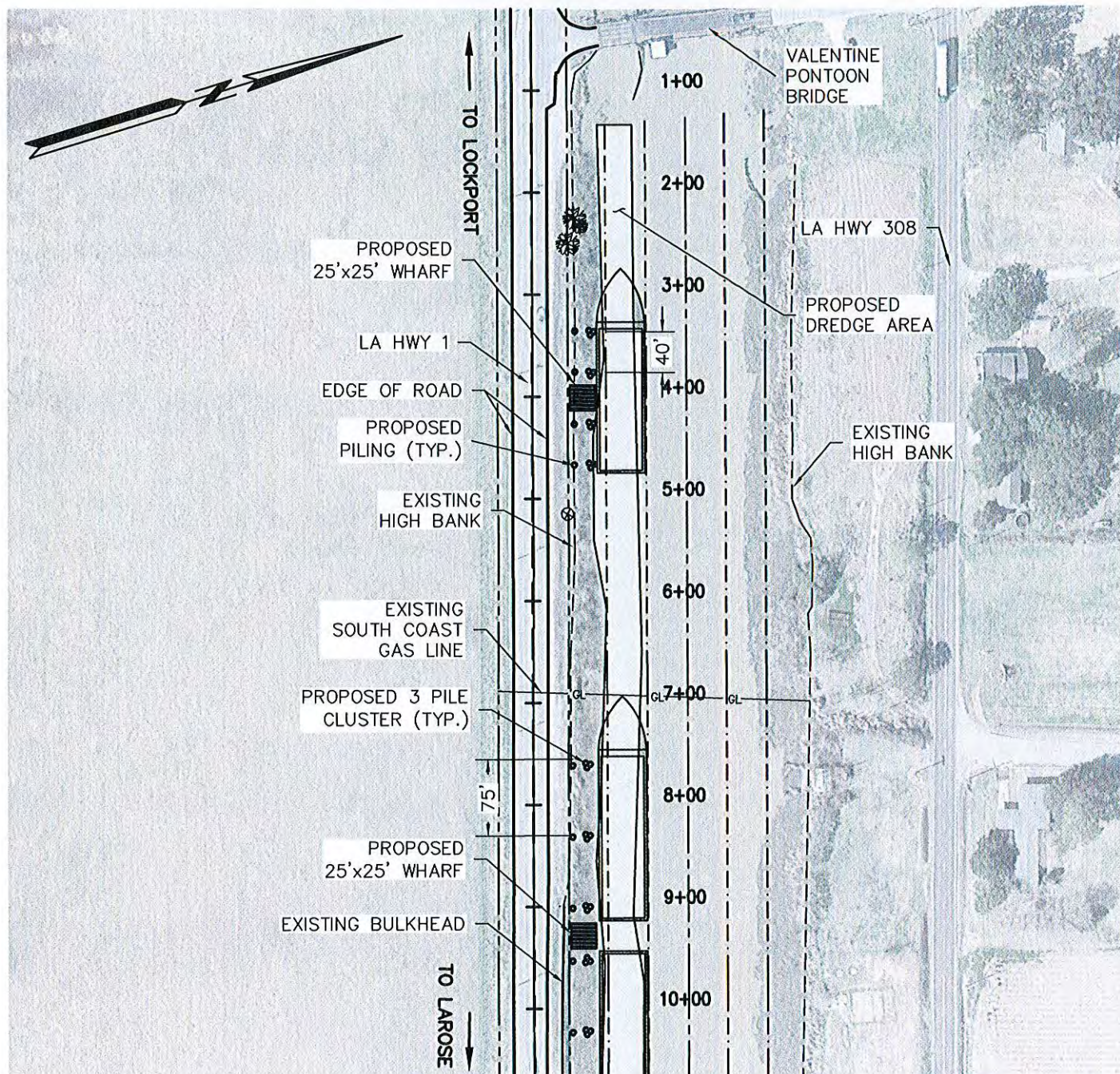

NOTE: DREDGED MATERIAL WILL BE HAULED OFFSITE TO PASTURE LAND OWNED BY APPLICANT AND SHOWN ON THE VICINITY MAP.

SITE PLAN

SCALE: 1" = 150'

SCALE: 1" = 150'



FILE: 160086\PERMIT DRAWINGS\01-SHT-01-05.dwg

GLENN GISCLAIR

DETAILED SITE PLAN



Angelette-Picciola
Consulting Engineers & Surveyors

13379 HWY 3235 - LAROSE, LA 70373
P.O. BOX 970 - LAROSE, LA 70373

PHONE: 985-798-7700

www.angelettepicciola.com

DESIGNED BY
S.M.G.

DRAWN BY
A.J.L.

CHECKED BY
N.B.A.

SCALE
1" = 100'

DATE
4-12-17

PROJECT
160086

SHEET NO.
3 OF 5

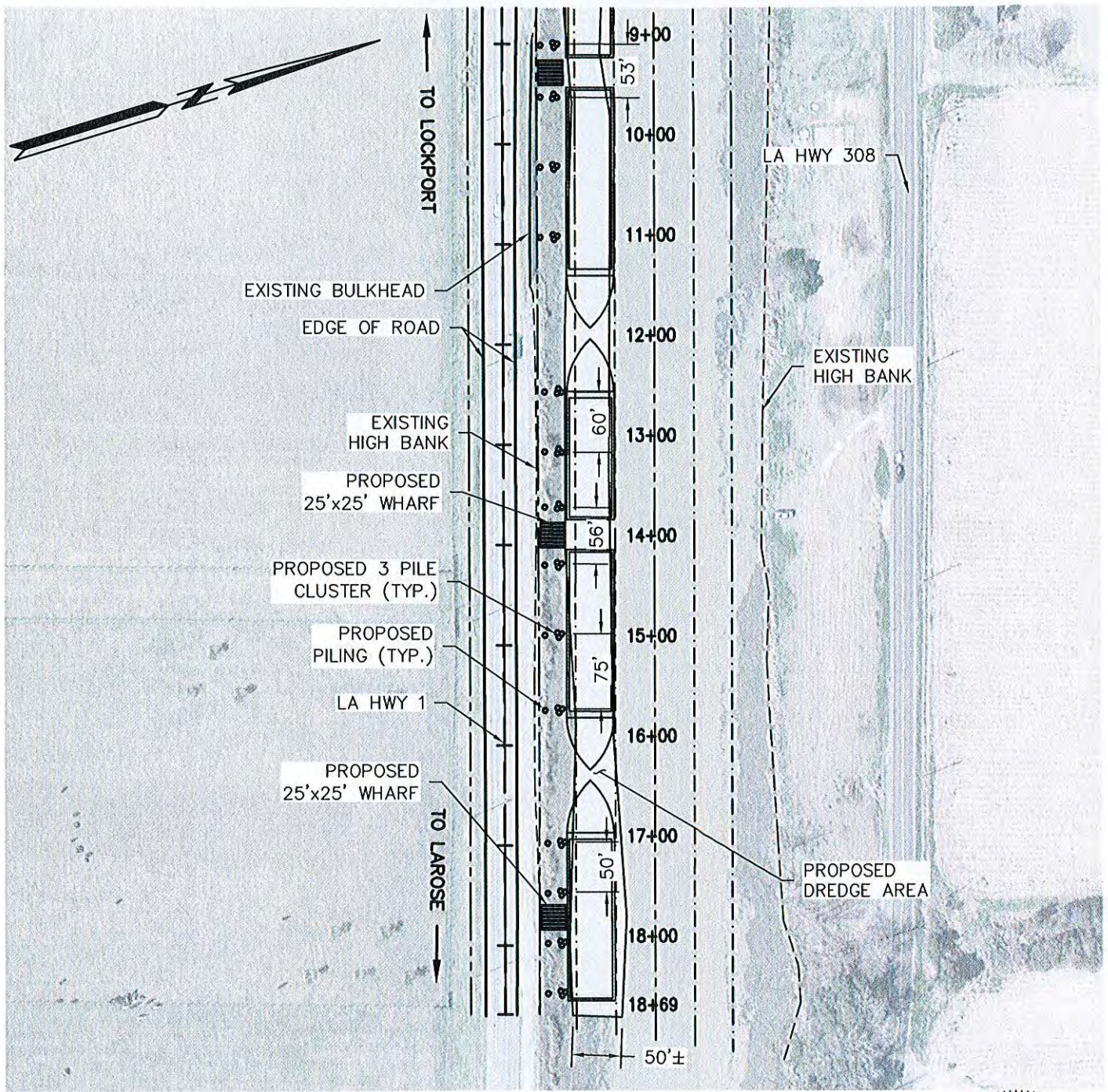

SITE PLAN

SCALE: 1" = 150'

SCALE: 1" = 150'



FILE: 160086\PERMIT DRAWINGS\01-SHT-01-05.dwg

GLENN GISCLAIR

DETAILED SITE PLAN



Angelette-Picciola
Consulting Engineers & Surveyors

13379 HWY 3235 - LAROSE, LA 70373
P.O. BOX 970 - LAROSE, LA 70373

PHONE: 985-798-7700

www.angelettepicciola.com

DESIGNED BY
S.M.G.

DRAWN BY
A.J.L.

CHECKED BY
N.B.A.

SCALE
1" = 150'

DATE
4-12-17

PROJECT
160086

SHEET NO.
4 OF 5

-200 -180 -160 -140 -120 -100 -80 -60 -40 -20 0 20

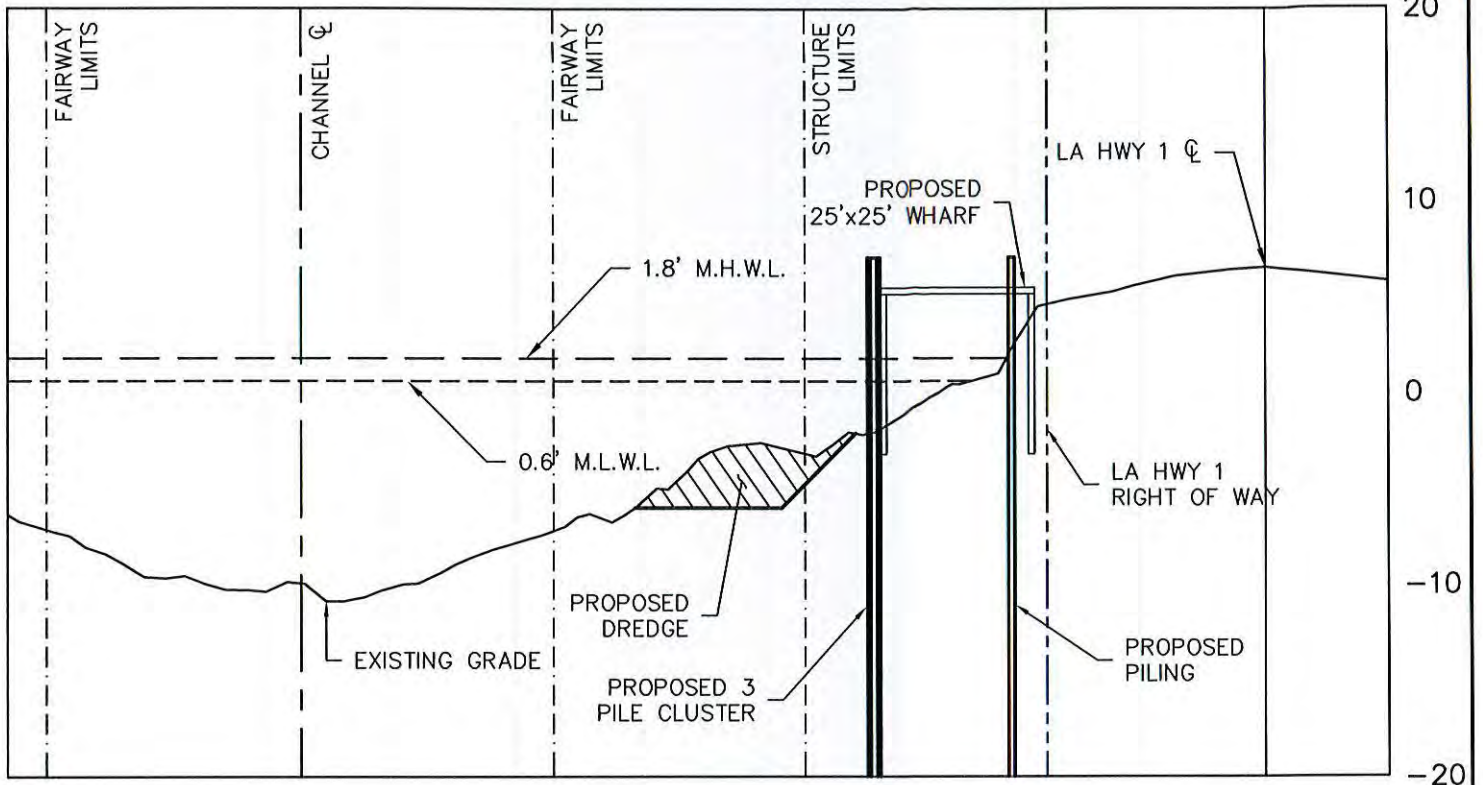

SECTION "A"

HORIZ. 1" = 30'
VERT. 1" = 10'

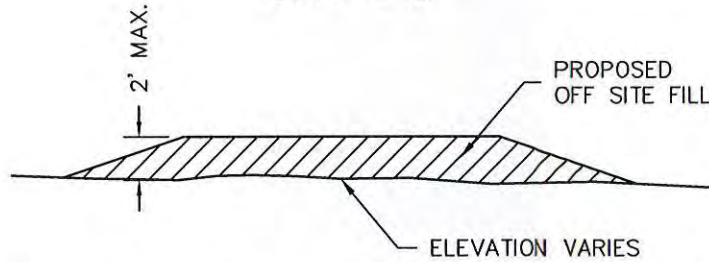

SPOIL DISPOSAL AREA SECTION
SCALE: N.T.S.

NOTES:

1. STRUCTURES MUST ALSO BE MARKED/LIGHTED IN ACCORDANCE WITH U.S. COAST GUARD REGULATIONS.
2. IN ORDER TO ENSURE THE SAFETY OF ALL PARTIES, THE PERMITTEE SHALL CONTACT THE LOUISIANA ONE CALL SYSTEM (1-800-272-3020) A MINIMUM OF 48 HOURS PRIOR TO THE COMMENCEMENT OF ANY EXCAVATION (DIGGING, DREDGING, JETTING, ETC.) OR DEMOLITION ACTIVITY.
3. ALL WORK WILL BE DONE OUTSIDE OF THE LA HWY 1 RIGHT OF WAY.
4. CONTRACTOR SHALL USE A BARGE MOUNTED DRILLING RIG WITH A DRAFT OF 4'± AND A TUGBOAT WITH A DRAFT OF 5'±.



FILE: 160086\PERMIT DRAWINGS\01-SHT-01-05.dwg

GLENN GISCLAIR

SECTION "A" AND SPOIL DISPOSAL AREA SECTION



Angelette-Picciola
Consulting Engineers & Surveyors

13379 HWY 3235 - LAROSE, LA 70373
P.O. BOX 970 - LAROSE, LA 70373

PHONE: 985-798-7700

www.angelettepicciola.com

DESIGNED BY
S.M.G.

DRAWN BY
A.J.L.

CHECKED BY
N.B.A.

SCALE
SHOWN
DATE
4-12-17
PROJECT
160086
SHEET NO.
5 OF 5