

JOINT PUBLIC NOTICE

27 February 2017

United States Army
Corps of Engineers
New Orleans District
Regulatory Branch
7400 Leake Avenue
New Orleans, Louisiana 70118

(504) 862-2045
jennifer.e.burkett@usace.army.mil
Project Manager
Jennifer Burkett
Permit Application Number
MVN 2015-0907 EBB

State of Louisiana
Department of Environmental Quality
ATTN: Water Quality Certifications
Post Office Box 4313
Baton Rouge, Louisiana 70821-4313

(225) 219-3225
Project Manager
Elizabeth Hill
WQC Application Number
WQC 170217-01

Interested parties are hereby notified that a permit application has been received by the New Orleans District of the U.S. Army Corps of Engineers pursuant to: [] Section 10 of the Rivers and Harbors Act of March 3, 1899 (30 Stat. 1151; 33 USC 403); and/or [X] Section 404 of the Clean Water Act (86 Stat. 816; 33 USC 1344).

Application has also been made to the Louisiana Department of Environmental Quality for a Water Quality Certification (WQC) in accordance with statutory authority contained in LRS30:2047 A(3), and provisions of Section 401 of the Clean Water Act (P.L.95-17).

RIVER PARK ESTATES SUBDIVISION IN ST. TAMMANY PARISH

NAME OF APPLICANT: River Park Estates, LLC, Attention: Corie Herberger at 22161 Marshall Road, Suite C, Mandeville, Louisiana 70471.

LOCATION OF WORK: North of M.P. Planche Road and west of LA Highway 25, in Covington, Louisiana, in St. Tammany Parish, as shown on the enclosed drawings.

Hydrologic Unit Code: 08090201; Liberty Bayou - Tchefuncte River
Latitude: 30.52396, Longitude: -90.13043

CHARACTER OF WORK: To clear, grade, excavate and fill in order to install and maintain a 181-lot subdivision with access roads, utilities, park, ponds and drainage infrastructure. The site consists of approximately forty-seven acres partially developed with some gravel roads and a pond in non-wet areas. 10,000 cubic yards of native material will be excavated and reused on site, and an additional 5,000 cubic yards of asphalt and 1,500 cubic yards of concrete will be hauled in for construction. Project implementation will require permanent impacts to 4.9 acres of forested wetlands. The applicant proposes to purchase credits from a mitigation bank to offset any unavoidable losses to wetland functions caused by project implementation.

The comment period for the Department of the Army Permit and the Louisiana Department of Environmental Quality WQC will close **20 days** from the date of this joint public notice. Written comments, including suggestions for modifications or objections to the proposed work, stating reasons thereof, are being solicited from anyone having interest in this permit and/or this WQC request and must be mailed so as to be received before or by the last day of the comment period. Letters concerning the Corps of Engineers permit application must reference the applicant's name and the Permit Application Number, and be mailed to the Corps of Engineers at the address above, **ATTENTION: REGULATORY BRANCH**. Similar letters concerning the Water Quality Certification must reference the applicant's name and the WQC Application number and be mailed to the Louisiana Department of Environmental Quality at the address above. **Individuals or parties may request an extension of time in which to comment on the proposed work by writing or e-mailing the Corps of Engineers Project Manager listed above. Any request must be specific and substantively supportive of the requested extension, and received by this office prior to the end of the initial comment period. The Section Chief will review the request and the requestor will be promptly notified of the decision to grant or deny the request. If granted, the time extension will be continuous to the initial comment period and, inclusive of the initial comment period, will not exceed a total of 30 calendar days.**

The application for this proposed project is on file with the Louisiana Department of Environmental Quality and may be examined during weekdays between 8:00 a.m. and 4:30 p.m. Copies may be obtained upon payment of costs of reproduction.

Corps of Engineers Permit Criteria

The decision whether to issue a permit will be based on an evaluation of the probable impacts, including cumulative impacts of the proposed activity on the public interest. That decision will reflect the national concern for both protection and utilization of important resources. The benefit which reasonably may be expected to accrue from the proposal must be balanced against its reasonably foreseeable detriments. All factors which may be relevant to the proposal will be considered including the cumulative effects thereof; among those are conservation, economics, aesthetics, general environmental concerns, wetlands, historic properties, fish and wildlife values, flood hazards, floodplain values, land use, navigation, shoreline erosion and accretion, recreation, water supply and conservation, water quality, energy needs, safety, food and fiber production, mineral needs, considerations of property ownership and, in general, the needs and welfare of the people.

The U.S. Army Corps of Engineers is soliciting comments from the public, federal, state, and local agencies and officials, Indian Tribes, and other interested parties in order to consider and evaluate the impacts of this proposed activity. Any comments received will be considered by the U.S. Army Corps of Engineers to determine whether to make, modify, condition, or deny a permit for this proposal. To make this decision, comments are used to assess impacts on endangered species, historic properties, water quality, general environmental effects, and other public interest factors listed above. Comments are used in the preparation of an Environmental Assessment and/or an Environmental Impact Statement pursuant to the National Environmental Policy Act. Comments are also used to determine the need for a public hearing and to determine the overall public interest of the proposed activity.

The New Orleans District has determined the project has the potential to cause effect to Historic Properties. Additional information is necessary for National Historic Preservation Act compliance review, and a cultural resources Phase I survey of the permit area has been requested. The possibility exists that the proposed work may damage or destroy presently unknown archeological, scientific, prehistorical, historical sites, or data. Survey results will be coordinated with State and Tribal Historic Preservation Offices.

Our initial finding is that the proposed work would neither affect any species, nor habitat designated as critical to the recovery of any species, listed as endangered by the U.S. Department of Commerce.

Utilizing Standard Local Operating Procedure for Endangered Species in Louisiana (SLOPES), dated October 22, 2014, between the U.S. Army Corps of Engineers, New Orleans and U.S. Fish and Wildlife Service, Ecological Services Office, the Corps has determined that the proposed activity would have no effect on any listed species.

This notice initiates the Essential Fish Habitat (EFH) consultation requirements of the Magnuson-Stevens Fishery Conservation and Management Act. The applicant's proposal would result in the destruction or alteration of **N/A** acres of **EFH** utilized by various life stages of red drum and penaeid shrimp. Our initial determination is that the proposed action would not have a substantial adverse impact on EFH or federally managed fisheries in the Gulf of Mexico. Our final determination relative to project impacts and the need for mitigation measures is subject to review by and coordination with the National Marine Fisheries Service.

If the proposed work involves deposits of dredged or fill material into navigable waters, the evaluation of the probable impacts will include the application of guidelines established by the Administrator of the Environmental Protection Agency. Also, a certification that the proposed activity will not violate applicable water quality standards will be required from the Department of Environmental Quality before a permit is issued.

Any person may request, in writing, within the comment period specified in this notice, that a public hearing be held to consider this application. Requests for public hearings shall state, with particularity, the reasons for holding a public hearing.

You are requested to communicate the information contained in this notice to any other parties whom you deem likely to have interest in the matter.

Michael V. Farabee
Chief, Eastern Evaluation Section

Enclosures

MA - Cms ADIT

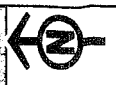
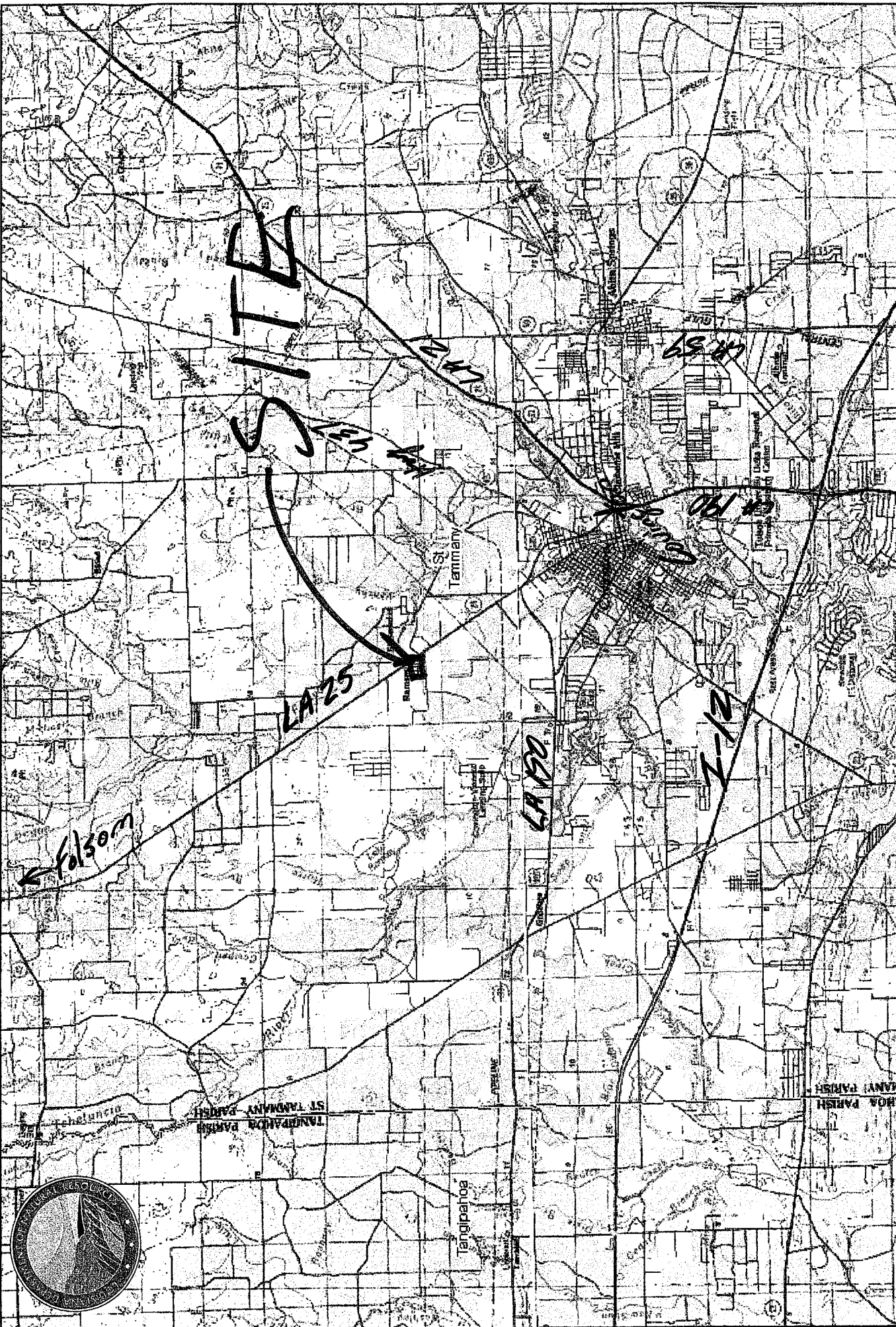

SONRIS Interactive Map

0 1 2 Absolute Scale: 1:129,289

mi Relative Scale: 1 inch = 10,774 feet



Disclaimer: This data is not to be used for legal purposes.

Date: 4/27/2015

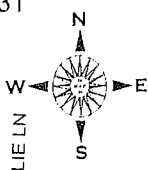
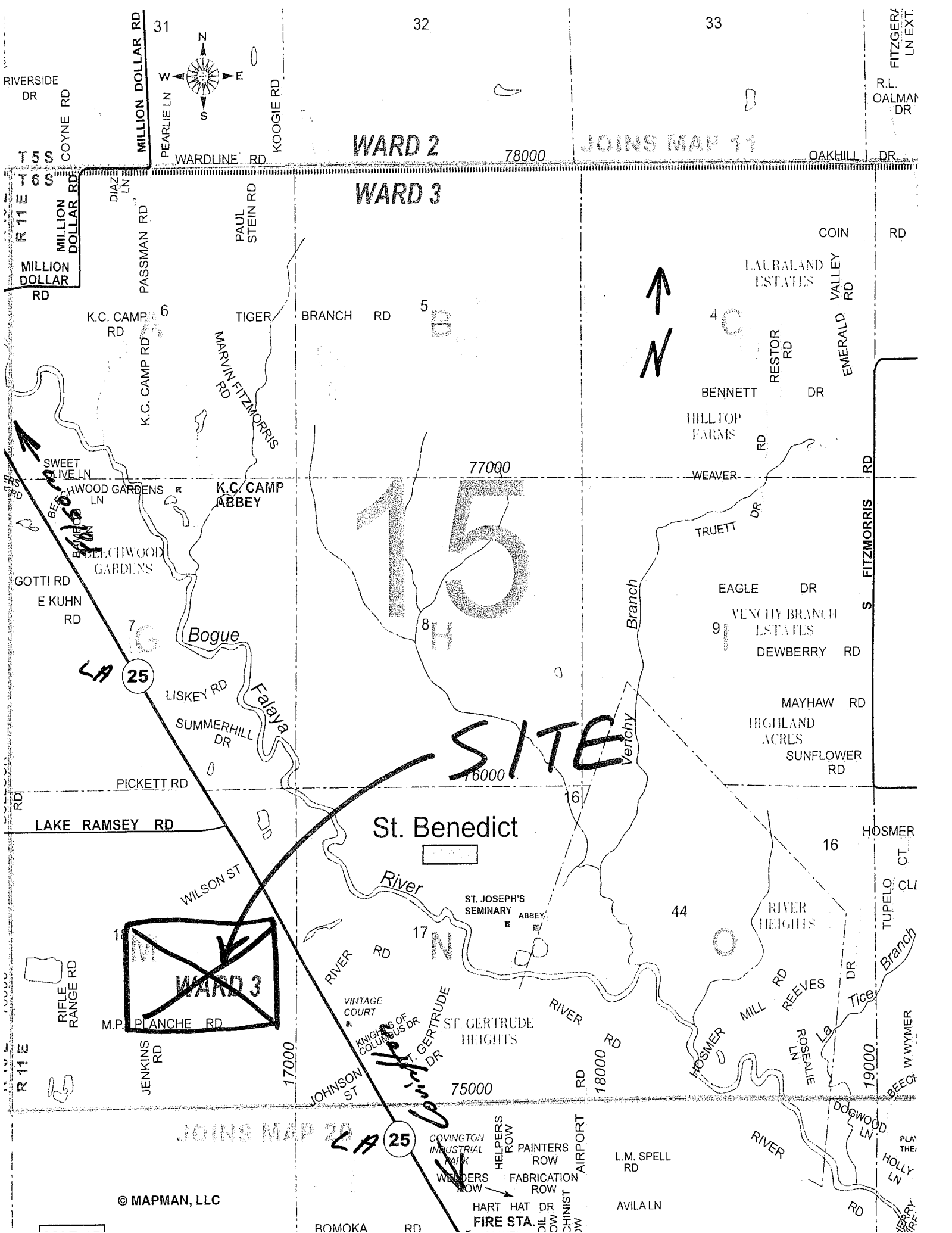

WARD 2

WARD 3

15

SITE

St. Benedict

WARD 3

JOINS MAP 20

JOINS MAP 11

32

33

31

RIVERSIDE DR
COYNE RD
MILLION DOLLAR RD
PEARLIE LN
WARDLINE RD
KOOGIE RD

T 5 S
T 6 S
R 11 E
R 12 E
MILLION DOLLAR RD
MILLION DOLLAR RD

SWEET WIFE LN
BELLCHWOOD GARDENS LN
BELLCHWOOD GARDENS
GOTTI RD
E KUHN RD
LA 25
LISKEY RD
SUMMERHILL DR
PICKETT RD
LAKE RAMSEY RD
WILSON ST
RIFLE RANGE RD
M.P. PLANCHE RD
JENKINS RD

LA 25
BOMOKA RD

DIAZ LN
PASSMAN RD
PAUL STEIN RD
TIGER BRANCH RD
MARVIN FITZMORRIS
K.C. CAMP RD
K.C. CAMP ABBEY
Bogue
Falaya
VERCHY BRANCH

JOHNSON ST
VINTAGE COURT
KNIGHTS OF COLUMBUS DR
ST. GERTRUDE HEIGHTS
COVINGTON INDUSTRIAL PARK
WELDERS ROW
HELPERS ROW
PAINTERS ROW
FABRICATION ROW
HART HAT DR
FIRE STA.
CHINIST

78000
77000
6000
17000
75000
18000 RD
19000
AIRPORT

OAKHILL DR
COIN RD
LAURALAND ESTATES
RESTOR RD
EMERALD VALLEY RD
BENNETT DR
HILLTOP FARMS RD
WEAVER DR
TRUETT DR
EAGLE DR
VERCHY BRANCH ESTATES
DEWBERRY RD
MAYHAW RD
HIGHLAND ACRES
SUNFLOWER RD
S FITZMORRIS RD
HOSMER CT
TUPELO CL
TICE BRANCH
REEVES DR
MILL RD
ROSEALIE LN
W. WYMER
BEECH
DOGWOOD LN
HOLLY LN
AVILA LN
L.M. SPELL RD

FITZGERALD LN EXT.
R.L. OALMAN DR

River Park Estates

Section 18, T6S, R11E
St. Tammany Parish, LA

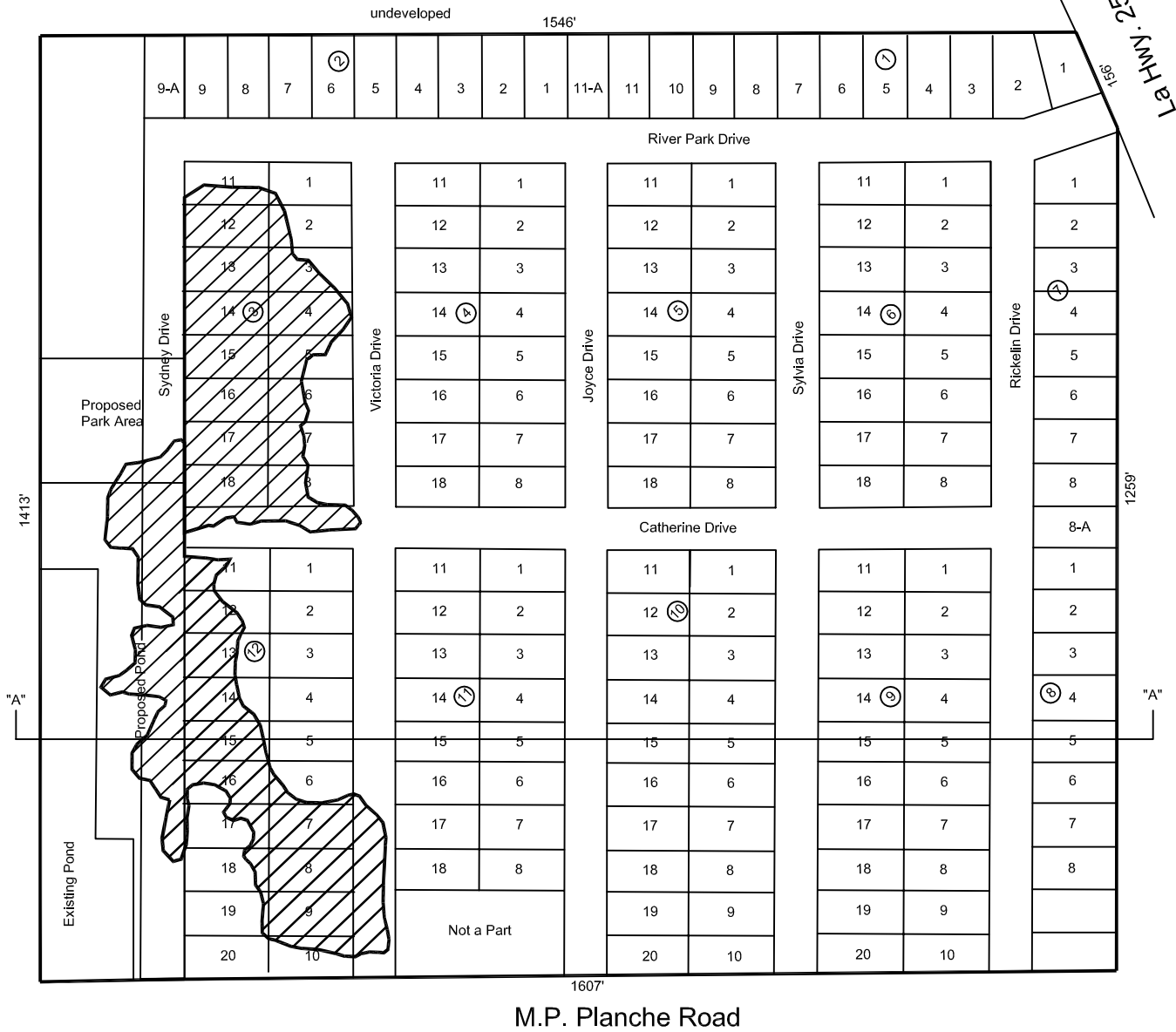

 Impacted wetlands = 4.9 acres.

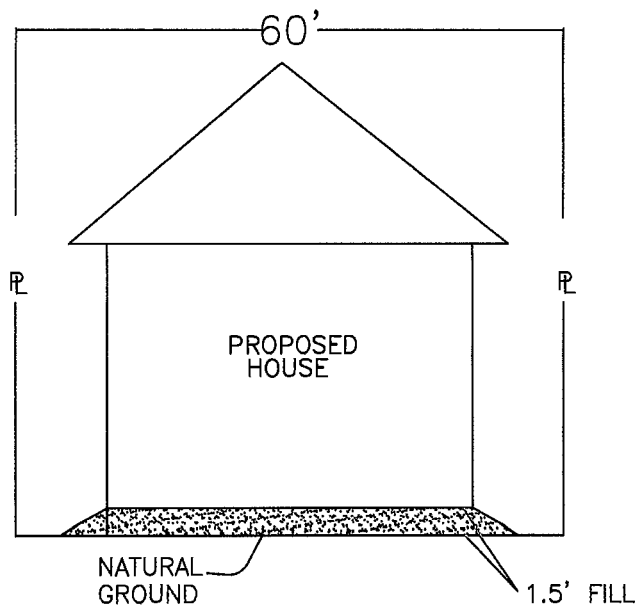
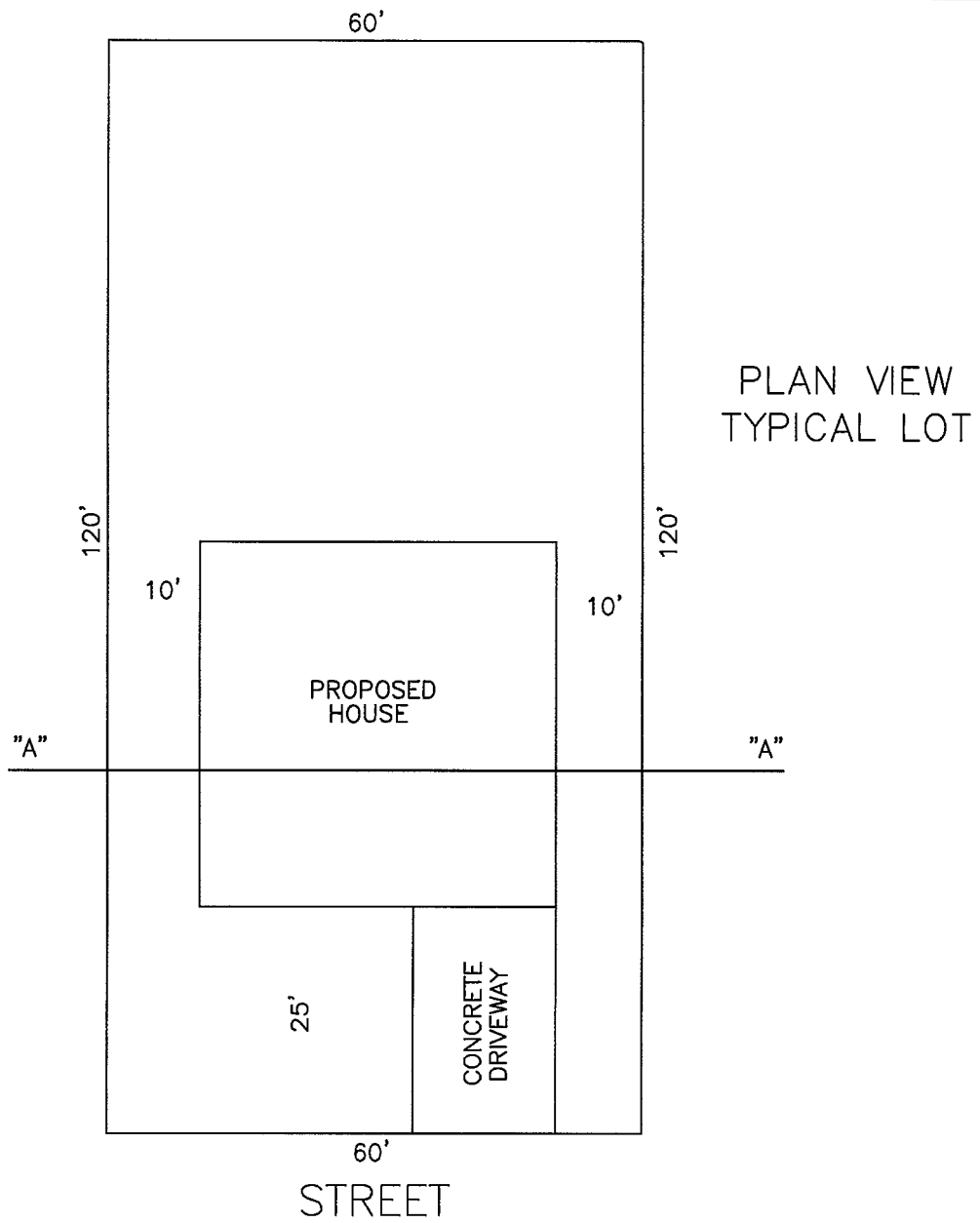

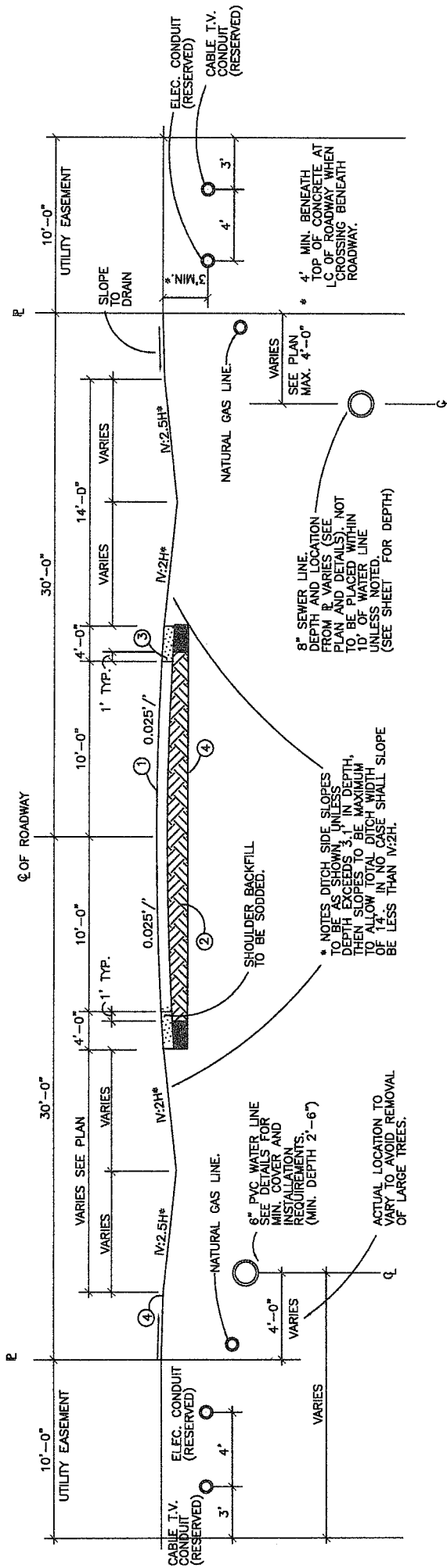

TYPICAL STREET CROSS SECTION