

# JOINT PUBLIC NOTICE

May 26, 2015

United States Army  
Corps of Engineers  
New Orleans District  
Regulatory Branch  
Post Office Box 60267  
New Orleans, Louisiana 70160-0267

(504) 862-1564

[Stephanie.L.Castaing@usace.army.mil](mailto:Stephanie.L.Castaing@usace.army.mil)

Project Manager  
Stephanie Castaing  
Permit Application Number  
MVN 2015-0625-EPP

State of Louisiana  
Department of Environmental Quality  
ATTN: Water Quality Certifications  
Post Office Box 4313  
Baton Rouge, Louisiana 70821-4313

(225) 219-3225

Project Manager  
Elizabeth Hill  
WQC Application Number  
WQC 150407-01

Interested parties are hereby notified that a permit application has been received by the New Orleans District of the U.S. Army Corps of Engineers pursuant to: [ ] Section 10 of the Rivers and Harbors Act of March 3, 1899 (30 Stat. 1151; 33 USC 403); and/or [X] Section 404 of the Clean Water Act (86 Stat. 816; 33 USC 1344).

Application has also been made to the Louisiana Department of Environmental Quality, Water Quality Certifications, for a Water Quality Certification (WQC) in accordance with statutory authority contained in LRS30:2047 A(3), and provisions of Section 401 of the Clean Water Act (P.L.95-17).

## CLEAR, GRADE, EXCAVATE, AND FILL FOR RESIDENTIAL DEVELOPMENT IN ST. TAMMANY PARISH

**NAME OF APPLICANT:** Robert Bruno, c/o Hydrik Wetlands Consultants, 2323 Highway 190 East, Suite 2, Hammond, Louisiana 70401.

**LOCATION OF WORK:** The project site is a 165.0 acre parcel, located south of Highway 190 and north of I-12, parcel perimeter runs along Joiner Wymer Road, in Covington, Louisiana, in St. Tammany Parish, as shown on the attached drawings.

Latitude: 30.485201/Longitude: -90.205927 Hydrologic Unit Codes: 08090201 Liberty Bayou-Tchefuncta-Louisiana.

**CHARACTER OF WORK:** Install and maintain 24" culverts and clear, grade, excavate and fill to construct house pads, roadways, driveways, and detention pond for the development of the Wingfield residential subdivision. Project implementation will require deposition of approximately 25,000 cubic yards of clean silt. Approximately 11.75 acres of jurisdictional wetlands will be impacted by the proposed activities and 29.95 acres will be preserved. The applicant proposed to contract with an approved mitigation bank in order to offset the adverse impact to jurisdictional wetlands.

The comment period for the Department of the Army Permit and the Louisiana Department of Environmental Quality WQC will close **20 days** from the date of this joint public notice. Written comments, including suggestions for modifications or objections to the proposed work, stating reasons thereof, are being solicited from anyone having interest in this permit and/or this WQC request and must be mailed so as to be received before or by the last day of the comment period. Letters concerning the Corps of Engineers permit application must reference the applicant's name and the Permit Application Number, and be mailed to the Corps of Engineers at the address above, **ATTENTION: REGULATORY BRANCH**. Similar letters concerning the Water Quality Certification must reference the applicant's name and the WQC Application number and be mailed to the Louisiana Department of Environmental Quality at the address above. Individuals or parties may request an extension of time in which to comment on the proposed work by writing or e-mailing the Corps of Engineers Project Manager listed above. Any request must be specific and substantively supportive of the requested extension, and received by this office prior to the end of the initial comment period. The Section Chief will review the request and the requestor will be promptly notified of the decision to grant or deny the request. If granted, the time extension will be continuous to the initial comment period and, inclusive of the initial comment period, will not exceed a total of 30 calendar days.

The application for this proposed project is on file with the Louisiana Department of Environmental Quality and may be examined during weekdays between 8:00 a.m. and 4:30 p.m. Copies may be obtained upon payment of costs of reproduction.

### **Corps of Engineers Permit Criteria**

The decision whether to issue a permit will be based on an evaluation of the probable impacts, including cumulative impacts of the proposed activity on the public interest. That decision will reflect the national concern for both protection and utilization of important resources. The benefit which reasonably may be expected to accrue from the proposal must be balanced against its reasonably foreseeable detriments. All factors which may be relevant to the proposal will be considered including the cumulative effects thereof; among those are conservation, economics, aesthetics, general environmental concerns, wetlands, historic properties, fish and wildlife values, flood hazards, floodplain values, land use, navigation, shoreline erosion and accretion, recreation, water supply and conservation, water quality, energy needs, safety, food and fiber production, mineral needs, considerations of property ownership and, in general, the needs and welfare of the people.

The U.S. Army Corps of Engineers is soliciting comments from the public, federal, state, and local agencies and officials, Indian Tribes, and other interested parties in order to consider and evaluate the impacts of this proposed activity. Any comments received will be considered by the U.S. Army Corps of Engineers to determine whether to make, modify, condition, or deny a permit for this proposal. To make this decision, comments are used to assess impacts on endangered species, historic properties, water quality, general environmental effects, and other public interest factors listed above. Comments are used in the preparation of an Environmental Assessment and/or an Environmental Impact Statement pursuant to the National Environmental Policy Act. Comments are also used to determine the need for a public hearing and to determine the overall public interest of the proposed activity.

The New Orleans District is unaware of properties listed on the National Register of Historic Places near the proposed work. The possibility exists that the proposed work may damage or destroy presently unknown archeological, scientific, prehistorical, historical sites, or data. Issuance of this public notice solicits input from the State Archeologist and State Historic Preservation Officer regarding potential impacts to cultural resources.

Our initial finding is that the proposed work will result in no effect to the gopher tortoise (*Gopherus polyphemus*) and the dusky gopher frog (*Rana sevosa*). Concurrence has been received from the US Fish and Wildlife Service per the Standard Local Operating Procedure for Endangered Species in Louisiana, dated October 22, 2014.

Our initial finding is that the proposed work would not affect any species, nor affect any habitat designated as critical to the survival and recovery of such species, listed as endangered by the U.S. Department of Commerce.

This notice initiates the Essential Fish Habitat (EFH) consultation requirements of the Magnuson-Stevens Fishery Conservation and Management Act. The applicant's proposal would result in the destruction or alteration of **N/A** acres of EFH utilized by various life stages of red drum and penaeid shrimp. Our initial determination is that the proposed action would not have a substantial adverse impact on EFH or federally managed fisheries in the Gulf of Mexico. Our final determination relative to project impacts and the need for mitigation measures is subject to review by and coordination with the National Marine Fisheries Service.

If the proposed work involves deposits of dredged or fill material into navigable waters, the evaluation of the probable impacts will include the application of guidelines established by the Administrator of the Environmental Protection Agency. Also, a certification that the proposed activity will not violate applicable water quality standards will be required from the Department of Environmental Quality, Water Quality Certifications, before a permit is issued.

Any person may request, in writing, within the comment period specified in this notice, that a public hearing be held to consider this application. Requests for public hearings shall state, with particularity, the reasons for holding a public hearing.

You are requested to communicate the information contained in this notice to any other parties whom you deem likely to have interest in the matter.

Michael V. Farabee  
Chief, Eastern Evaluation Section

Enclosure



**LEGEND**  
 SITE BOUNDARY

ROBERT BRUND

CENTER COORDS:  
 LAT: 30.485201°  
 LON: -90.205927°

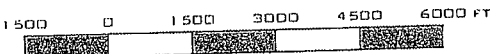

DATUM: WGS84



PLEASE NOTE: MAP DATA IS FOR REFERENCE ONLY. THIS IS NOT A LEGAL SURVEY AND SHOULD NOT BE USED AS SUCH

VIC 1

ROBERT BRUND  
 WINGFIELD  
 ST. TAMMANY PARISH, LA

FIGURE  
 1

HF:1506C

DATE:031015

**HYDRIK**  
 WETLANDS - GIS - FLOOD CONTROL  
 WWW.HYDRIK.COM  
 2323 HWY 190 EAST SUITE 2  
 HAMMOND, LA 70401  
 985 429 0333

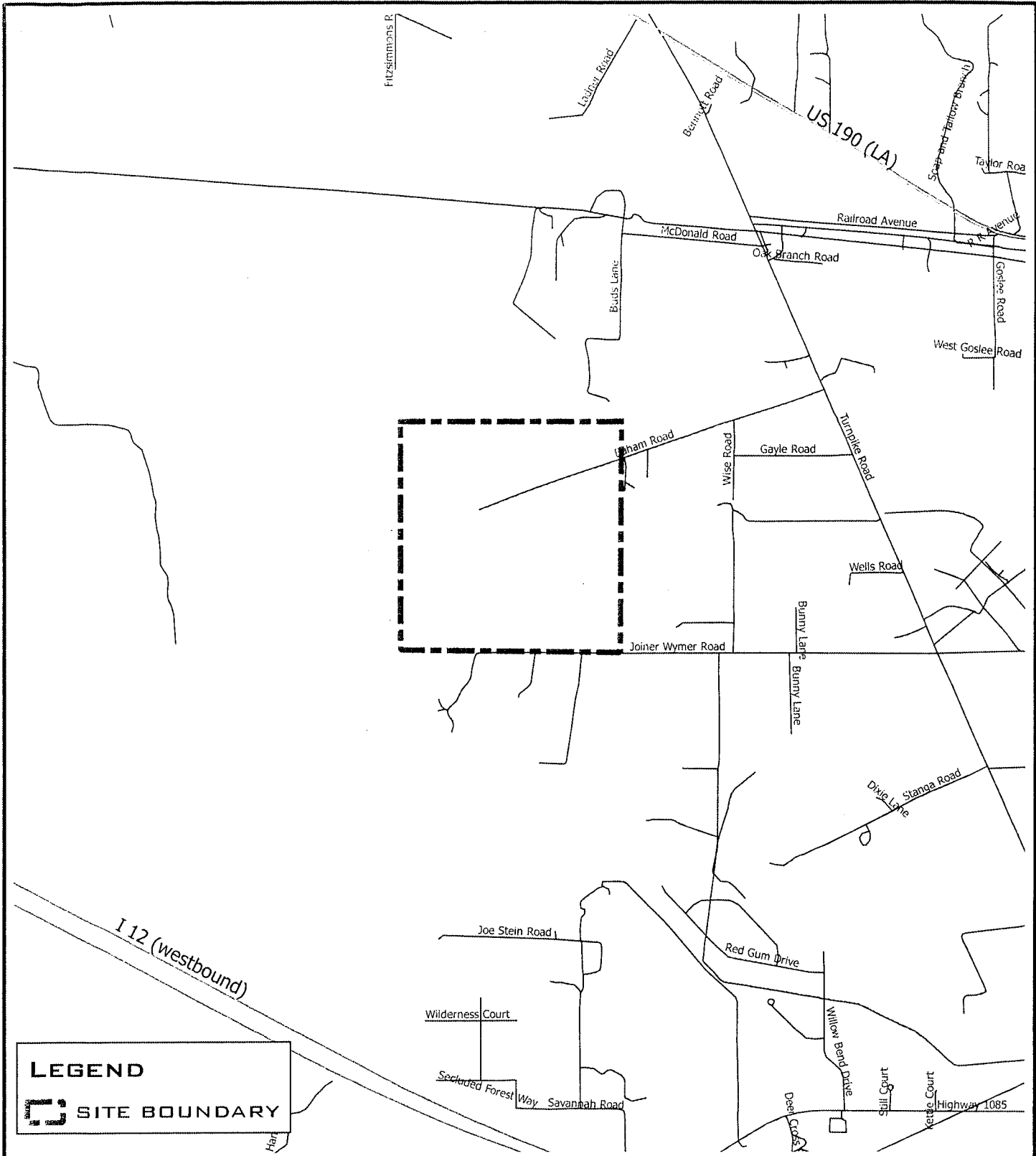

**LEGEND**  
 SITE BOUNDARY

ROBERT BRUND

CENTER COORDS:  
 LAT: 30.485201°  
 LON: -90.205927°

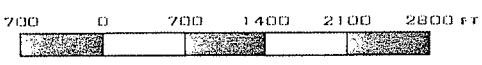

DATUM: WGS84



PLEASE NOTE: MAP DATA IS FOR REFERENCE ONLY. THIS IS NOT A LEGAL SURVEY AND SHOULD NOT BE USED AS SUCH

VIC 2

ROBERT BRUND  
 WINGFIELD  
 ST. TAMMANY PARISH, LA

FIGURE  
 2

HF: 15060

DATE: 03/10/15

**HYDRIK**  
 WETLANDS - GIS - FLOOD CONTROL  
 WWW.HYDRIK.COM  
 2323 HWY 190 EAST SUITE 2  
 HAMMOND, LA 70401  
 985 429 0333

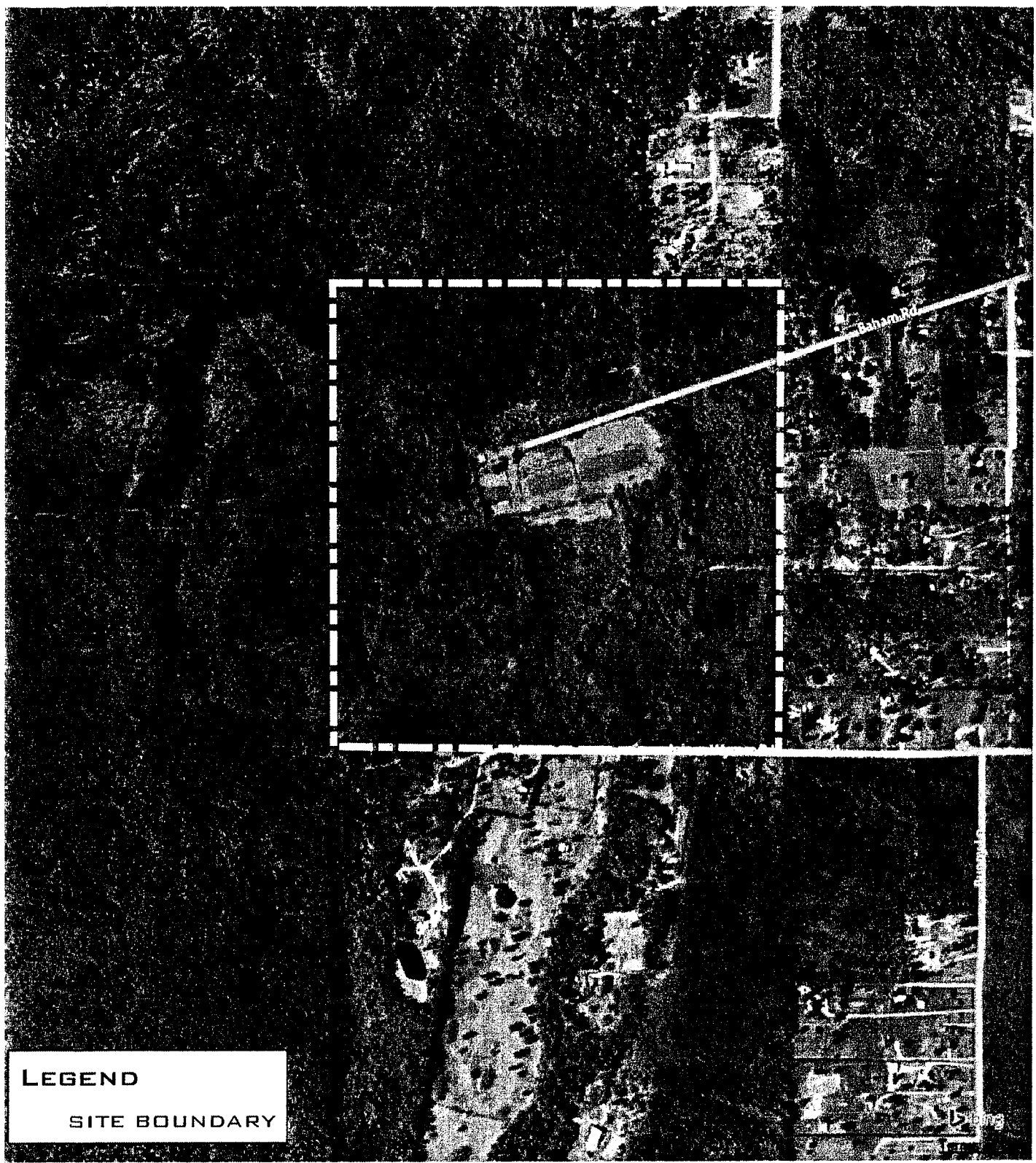

**LEGEND**  
 SITE BOUNDARY

ROBERT BRUNO

CENTER COORDS:  
 LAT: 30.485201°  
 LON: -90.205927°

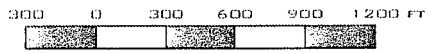

DATUM: WGS84



PLEASE NOTE: MAP DATA IS FOR REFERENCE ONLY. THIS IS NOT A LEGAL SURVEY AND SHOULD NOT BE USED AS SUCH

BING RGB

ROBERT BRUNO  
 WINGFIELD  
 ST. TAMMANY PARISH, LA

FIGURE  
 3

**HYDRIK**  
 WETLANDS - GIS - FLOOD CONTROL  
 WWW.HYDRIK.COM

RF:15060

2323 HWY 190 EAST SUITE 2  
 HAMMOND, LA 70401  
 985 429 0333

DATE:031015



**LEGEND**

**SITE BOUNDARY**

Imagery © 2015 Google, Inc. All Rights Reserved. Imagery provided by USDA Farm Service Agency. Terms of Use | Report a map error

ROBERT BRUNO

CENTER COORDS:  
 LAT: 30.485201°  
 LON: -90.205927°



DATUM: WGS84



PLEASE NOTE: MAP DATA IS FOR REFERENCE ONLY. THIS IS NOT A LEGAL SURVEY AND SHOULD NOT BE USED AS SUCH

GOOGLE RGB

ROBERT BRUNO  
 WINGFIELD  
 ST. TAMMANY PARISH, LA

FIGURE  
 4

**HYDRIK**  
 WETLANDS - GIS - FLOOD CONTROL  
 WWW.HYDRIK.COM

HF15060

2323 HWY 190 EAST SUITE 2  
 HAMMOND, LA 70401  
 985 429 0333

DATE: 03/01/15

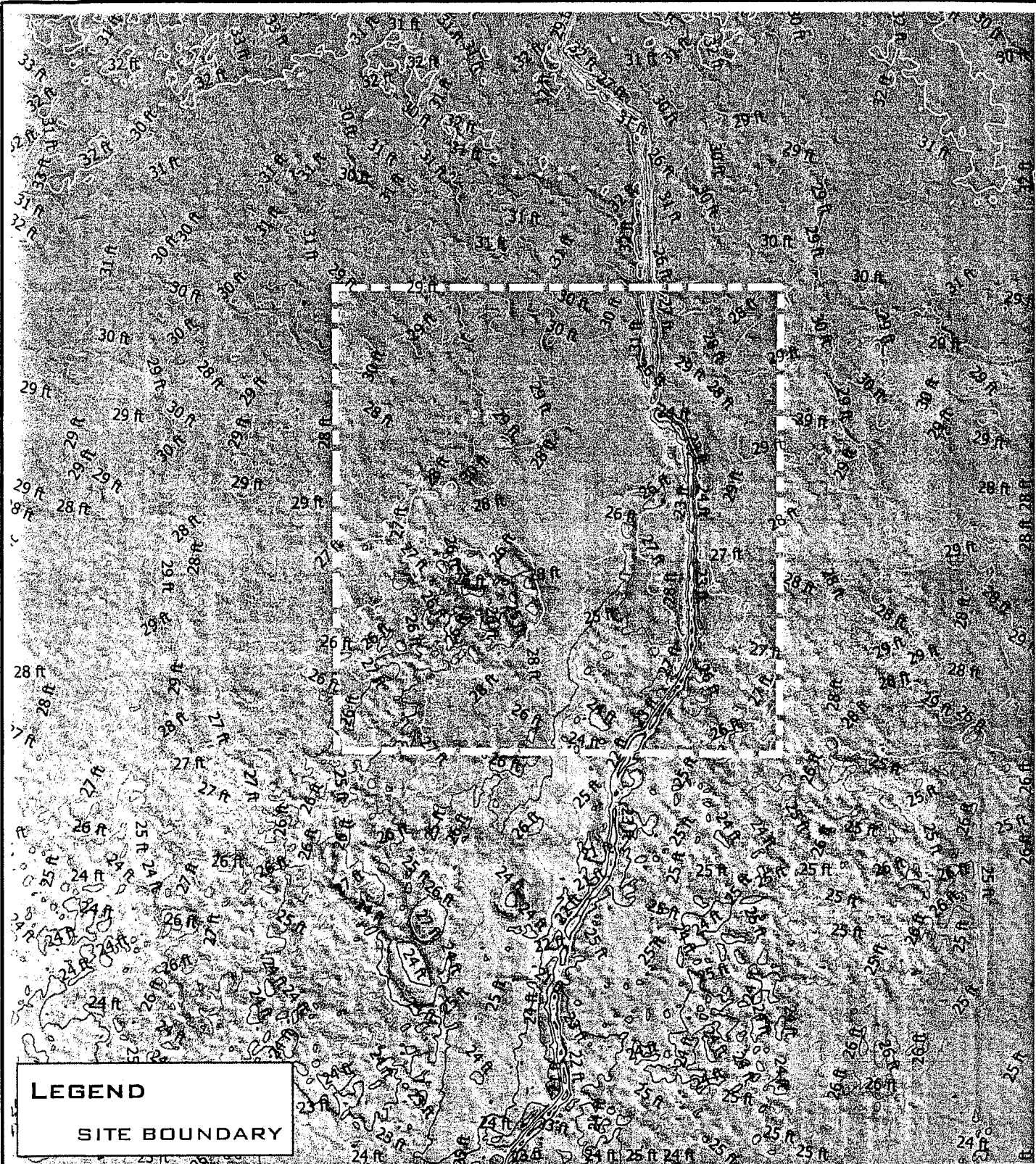

**LEGEND**  
 SITE BOUNDARY

ROBERT BRUNO

CENTER COORDS:  
 LAT: 30.485201°  
 LON: -90.205927°



DATUM: WGS84



DEM WITH 1' CONTOURS

ROBERT BRUNO  
 WINGFIELD  
 ST.TAMMANY PARISH, LA

FIGURE  
 5

**HYDRIK**  
 WETLANDS - BIS - FLOOD CONTROL  
 WWW.HYDRIK.COM

PLEASE NOTE: MAP DATA IS FOR REFERENCE ONLY. THIS IS NOT A LEGAL SURVEY AND SHOULD NOT BE USED AS SUCH

HF:15060

DATE:031015

2323 HWY 190 EAST SUITE 2  
 HAMMOND, LA 70401  
 985 429 0333



ROBERT BRUNO  
 WINGFIELD RESIDENTIAL DEVELOPMENT  
 SECTION 404 PERMIT APPLICATION  
 ~165 ACRES  
 COVINGTON, LA  
 ST.TAMMANY PARISH

FIGURE 6

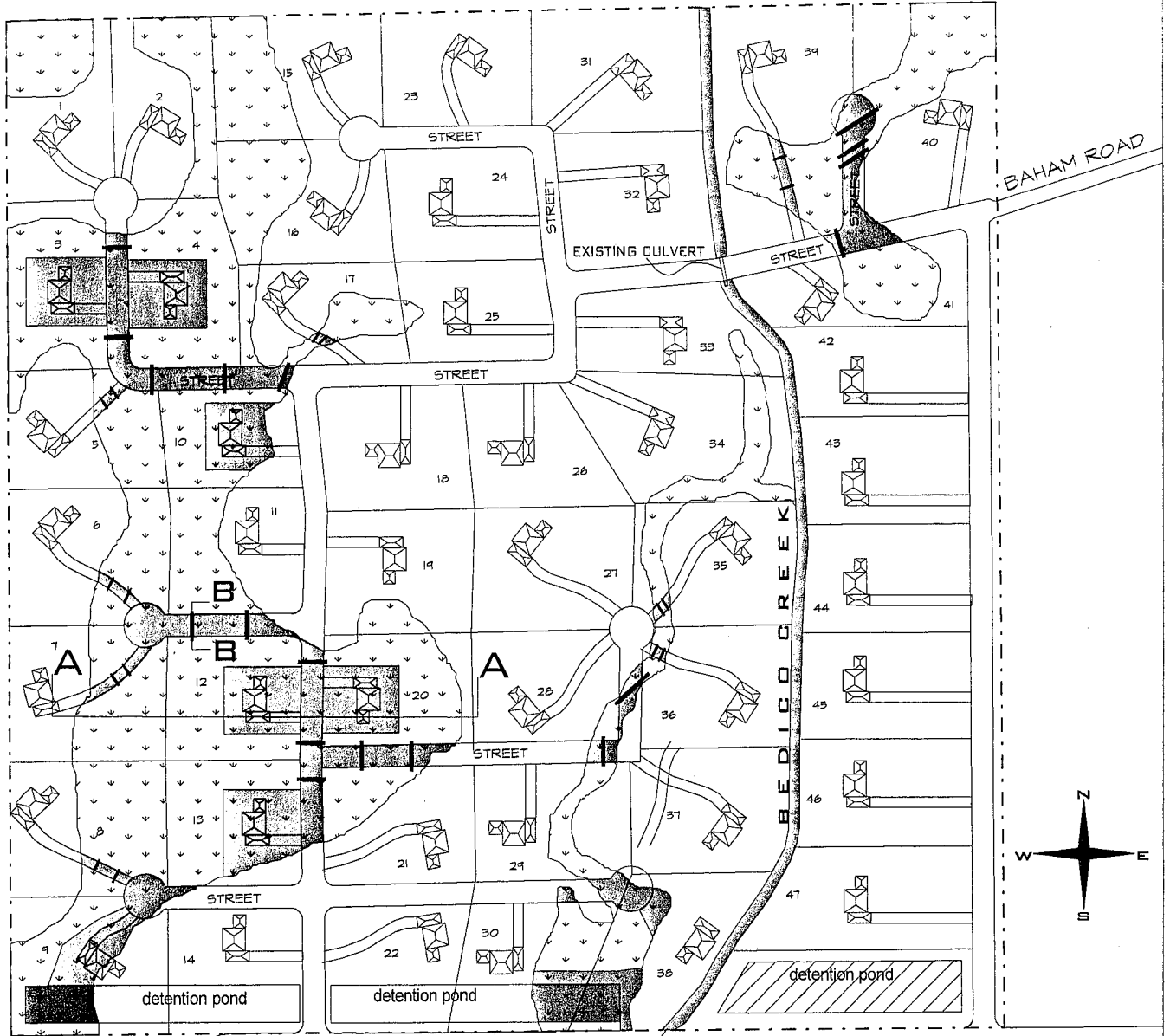

JOINER WYMER ROAD

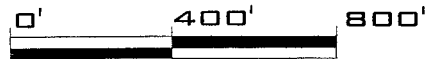

- WETLANDS IMPACTED FOR HOME SITES 6.15 ACRES
- WETLANDS IMPACTED FOR ROAD CROSSING  
PRIMARY AND SECONDARY IMPACTS 4.65 ACRES
- WETLANDS EXCAVATED FOR DET POND 0.95 ACRES
- WETLANDS AVOIDED/PRESERVED 31.18 ACRES
- PROPOSED 24" CULVERTS TO MAINTAIN WETLAND  
CONNECTIVITY
- HAND CLEAR ONLY FOR ACCESS TO POND

DEVELOPMENT WILL INCLUDE DETAILED RESTRICTIONS  
 IN REGARDS TO AVOIDANCE OF PRESERVED WETLAND AREAS

**HYDRIK**  
 WETLANDS - GIS - FLOOD CONTROL  
 WWW.HYDRIK.COM

ROBERT BRUNO  
 ST.TAMMANY PARISH  
 ~165 ACRES

FILE: 1506c	DATE: 041315
FIGURE: PLAN	REV: 3
DRAWING: PVR3CLR	APPROVED:





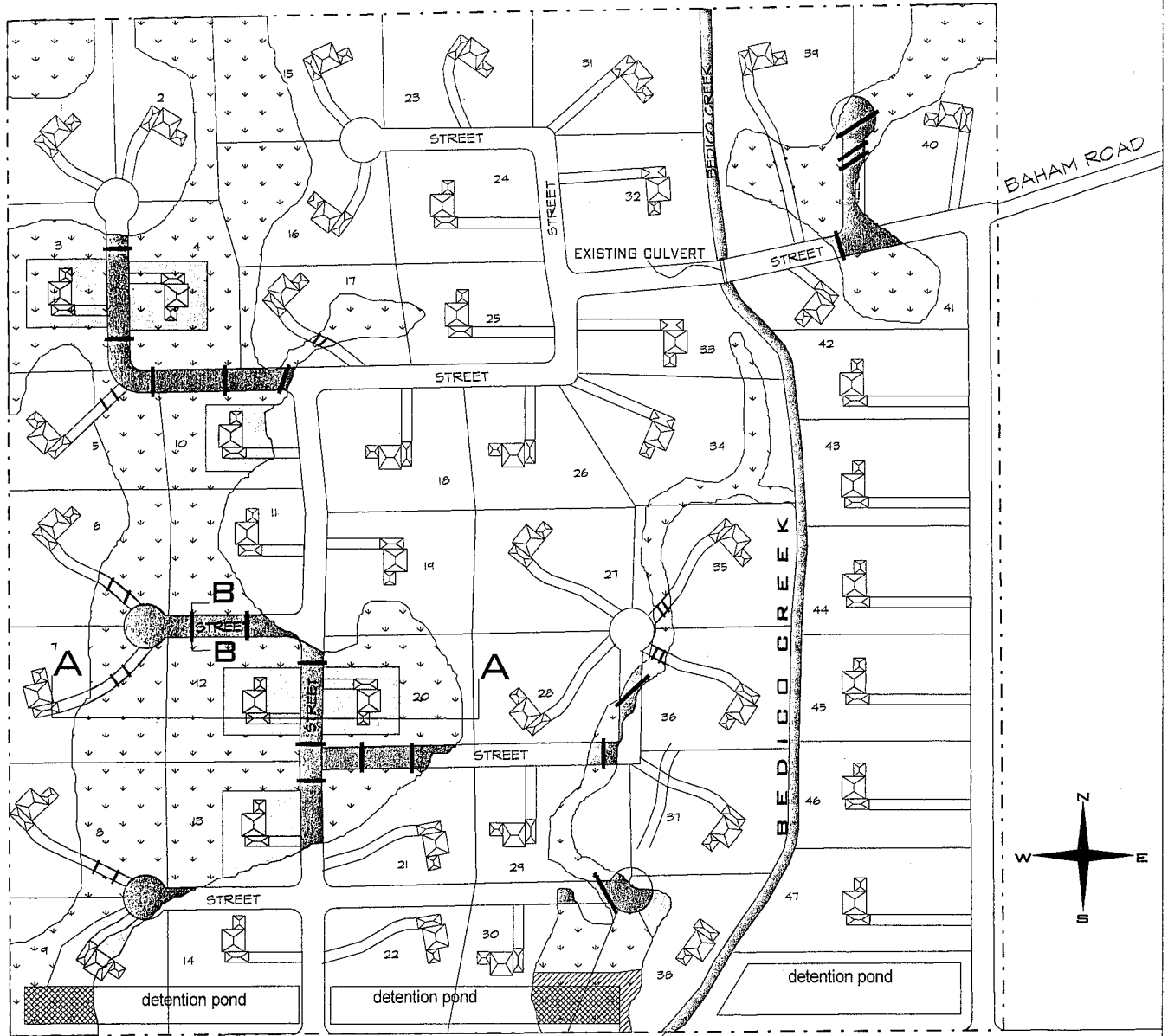

ROBERT BRUNO  
 WINGFIELD RESIDENTIAL DEVELOPMENT  
 SECTION 404 PERMIT APPLICATION  
 ~165 ACRES  
 COVINGTON, LA  
 ST. TAMMANY PARISH

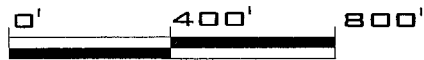
FIGURE 7



JOINER WYMER ROAD



-  WETLANDS IMPACTED FOR HOME SITES 6.15 ACRES
-  WETLANDS IMPACTED FOR ROAD CROSSING  
PRIMARY AND SECONDARY IMPACTS 4.65 ACRES
-  WETLANDS EXCAVATED FOR DET POND 0.95 ACRES
-  WETLANDS AVOIDED/PRESERVED 31.18 ACRES
-  PROPOSED 24" CULVERTS TO MAINTAIN WETLAND  
CONNECTIVITY
-  HAND CLEAR ONLY FOR ACCESS TO POND

DEVELOPMENT WILL INCLUDE DETAILED RESTRICTIONS  
 IN REGARDS TO AVOIDANCE OF PRESERVED WETLAND AREAS

 **HYDRİK**  
 WETLANDS - GIS - FLOOD CONTROL  
 WWW.HYDRİK.COM

<b>ROBERT BRUNO</b> <b>ST. TAMMANY PARISH</b> ~165 ACRES	
FILE: 1506C	DATE: 041315
FIGURE: PLAN	REV : 3
DRAWING: PVR3BW	APPROVED:

NGVD

- 29.0'
- 28.0'
- 27.0'
- 26.0'
- 25.0'
- 24.0'

FILL FOR LOTS WILL BE PRIMARILY FOR HOUSE PAD AND DRIVEWAY, REMAINING PORTION OF IMPACTED WETLANDS WILL BE FOR CLEARING AND SOD.

NAT GROUND



WETLANDS IMPACTED 475'

WETLANDS 1046'

CLEAN SILT FILL

1150'

A

FIGURE 8

NGVD

- 28.0'
- 27.0'
- 26.5'
- 26.0'
- 25.5'
- 25.0'

PRESERVED WETLANDS

BERM TO PREVENT DRAINING OF ADJACENT WETLANDS INTO ROADSIDE SWALE

NAT GROUND

OPEN ROADSIDE SWALE



FILL IN WETLANDS 60'

OPEN ROADSIDE SWALE

BERM TO PREVENT DRAINING OF ADJACENT WETLANDS INTO ROADSIDE SWALE

PRESERVED WETLANDS

CLEAN SILT FILL

WETLANDS 125'

B

TYPICAL CULVERT AND ROAD DESIGN ALONG PRESERVED WETLAND AREAS

HORIZONTAL AND VERTICAL SCALES AS LABELED



WETLANDS AND FLOOD CONTROL  
WWW.HYDRIK.COM

ROBERT BRUND  
ST. TAMMANY PARISH  
~ 165 ACRES

FILE: 1506c

DATE: 03/04/5

FIGURE SECTIONS

REV :

DRAWING: CS

Approved:

B

A