



DEPARTMENT OF THE ARMY
U.S. ARMY CORPS OF ENGINEERS, NEW ORLEANS DISTRICT
7400 LEAKE AVENUE
NEW ORLEANS LA 70118-3651

December 25, 2023

Regulatory Branch
Eastern Evaluation Branch

Project Manager:
Stephanie Castaing
(504) 862-1564
Stephanie.L.Castaing@usace.army.mil

Application #: MVN-2015-02098-EPP

PUBLIC NOTICE

Interested parties are hereby notified that a permit application has been received by the New Orleans District of the U.S. Army Corps of Engineers pursuant to: [] Section 10 of the Rivers and Harbors Act of March 3, 1899 (30 Stat. 1151; 33 USC 403); and/or [X] Section 404 of the Clean Water Act (86 Stat. 816; 33 USC 1344), and/or [] Section 14 of the Rivers and Harbors Act of 1899 (33 U.S.C. Section 408)

MODIFICATION TO INCLUDE A CONTRACTOR YARD TO SUPPORT THE VENTURE GLOBAL PLAQUEMINES LNG IN PLAQUEMINES PARISH

NAME OF APPLICANT: Venture Global Plaquemines LNG, LLC, c/o Environmental Resources Management Inc., Attn: Ross Hargrove, 222 South 9th Street, Suite 290, Minneapolis, Minnesota 55402 or rchargrove@burnsmcd.com

LOCATION OF WORK: At approximately Latitude: 29.6002, Longitude: -89.8725, located along the right descending bank of the Mississippi River, at about miles 55-54, above Head of Passes, off Louisiana State Highway 23, in Port Sulphur, Louisiana, in Plaquemines Parish, as shown on the enclosed drawings. (Hydrologic Unit Code 08090301 East Central Louisiana Coastal).

CHARACTER OF WORK: Clear, grade, and fill a 50-acre parcel for a contractor yard with driveway connections to provide parking and material storage during the construction of the Terminal. Project implementation would include 322,641 cubic yards of hauled in dirt/topsoil, 80,661 cubic yards of crushed stone/gravel, 100 cubic yards of concrete, and 100 yards of asphalt. The project as proposed would directly impact approximately 9.76 acres of jurisdictional wetlands.

MITIGATION: For compensation for unavoidable wetland impacts, the applicant proposes to use a Corps approved mitigation bank within the watershed of impact.

The comment period on the requested Department of the Army Permit will close 20 days from the date of this public notice. Written comments, including suggestions for modifications or objections to the proposed work, stating reasons thereof, are being solicited from anyone having interest in this permit request, and must be submitted so as to be received before or by the last day of the comment period. Letters and/or comments concerning the subject permit application must reference the Applicant's Name and the Permit Application Number and can be preferably emailed to the Corps of Engineer's project manager listed above or forwarded to the Corps of Engineers at the address above, **ATTENTION: REGULATORY DIVISION, RGE, Stephanie Castaing**. Individuals or parties may also request an extension of time in which to comment on the proposed work by mail or preferably by emailing the specified project manager listed above. Any request for an extension of time to comment must be specific and substantively supportive of the requested extension and received by this office prior to the end of the initial comment period. The Branch Chief will review the request and the requester will be promptly notified of the decision to grant or deny the request. If granted, the time extension will be continuous and inclusive of the initial comment period and will not exceed a total of 30 calendar days. This public notice is also available for review online at <https://go.usa.gov/xennJ>

Corps of Engineers Permit Criteria

The decision whether to issue a permit will be based on an evaluation of the probable impacts, including cumulative impacts of the proposed activity on the public interest. That decision will reflect the national concern for both protection and utilization of important resources. The benefit which reasonably may be expected to accrue from the proposal must be balanced against its reasonably foreseeable detriments. All factors which may be relevant to the proposal will be considered including the cumulative effects thereof; among those are conservation, economics, aesthetics, general environmental concerns, wetlands, historic properties, fish and wildlife values, flood hazards, floodplain values, land use, navigation, shoreline erosion and accretion, recreation, water supply and conservation, water quality, energy needs, safety, food and fiber production, mineral needs, considerations of property ownership and, in general, the needs and welfare of the people.

The U.S. Army Corps of Engineers is soliciting comments from the public, federal, state, and local agencies and officials, Indian Tribes, and other interested parties in order to consider and evaluate the impacts of this proposed activity. Any comments received will be considered by the U.S. Army Corps of Engineers to determine whether to make, modify, condition, or deny a permit for this proposal. To make this decision, comments are used to assess impacts on endangered species, historic properties, water quality, general environmental effects, and other public interest factors listed above. Comments are used in the preparation of an Environmental Assessment and/or an Environmental Impact Statement pursuant to the National Environmental Policy Act. Comments are also used to determine the need for a public hearing and to determine the overall public interest of the proposed activity. Further, all factors that may be relevant to the proposal will be considered, including the potential cumulative effects associated with the proposed project.

The New Orleans District is presently unaware of properties listed on the National Register of Historic Places at or near the proposed work but is pending further review in accordance with the National Historic Preservation Act. The possibility exists that the proposed work may damage or destroy presently unknown archeological, scientific, prehistorical, historical sites, or data. As deemed necessary, copies of this public notice will be sent to the State Archeologist, State Historic Preservation Officer, and federally listed tribes regarding potential impacts to cultural resources.

Based on the Information Planning and Consultation (IPaC) tool for Endangered Species in Louisiana, as signed on January 27, 2020, between the U.S. Army Corps of Engineers, New Orleans and the U.S. Fish and Wildlife Service, it has been determined that the project would have no effect to the threatened West Indian Manatee species listed by the U.S. Fish and Wildlife Service, nor affect any habitat designated as critical to the survival and recovery of any such species.

This notice initiates the Essential Fish Habitat (EFH) consultation requirements of the Magnuson-Stevens Fishery Conservation and Management Act. The applicant's proposal may result in the destruction, alteration, and/or disturbance of 9.76 acres of EFH utilized by various life stages of red drum and penaeid shrimp. Our initial determination is that the proposed action would not have a substantial adverse impact on EFH or federally managed fisheries in the Gulf of Mexico. Our final determination relative to project impacts and the need for mitigation measures is subject to review by and coordination with the National Marine Fisheries Service.

If the proposed work involves deposits of dredged or fill material into navigable waters, the evaluation of the probable impacts will include the application of guidelines established by the Administrator of the Environmental Protection Agency. Also, a certification that the proposed activity will not violate applicable water quality standards will be required from the LA Department of Environmental Quality before a Department of the Army permit is issued.

Any person may request, (preferably by email to the project manager, or in writing), within the comment period specified in this notice, that a public hearing be held to consider this application. Requests for public hearings shall state, with particularity, the reasons for holding a public hearing.

The applicant has certified that the proposed activity described in the application complies with and will be constructed in a manner that is consistent with the Louisiana Coastal Resources Program (Louisiana Coastal Zone Application P20221093). The Department of Army permit will not be issued unless the applicant received approval or a waiver of the Coastal Use Permit by the Department of Natural Resources.

You are invited to communicate the information contained in this notice to any other parties whom you deem likely to have interest in the matter.

Brad P. LaBorde
Chief, Eastern Evaluation Branch
Regulatory Division

Enclosures

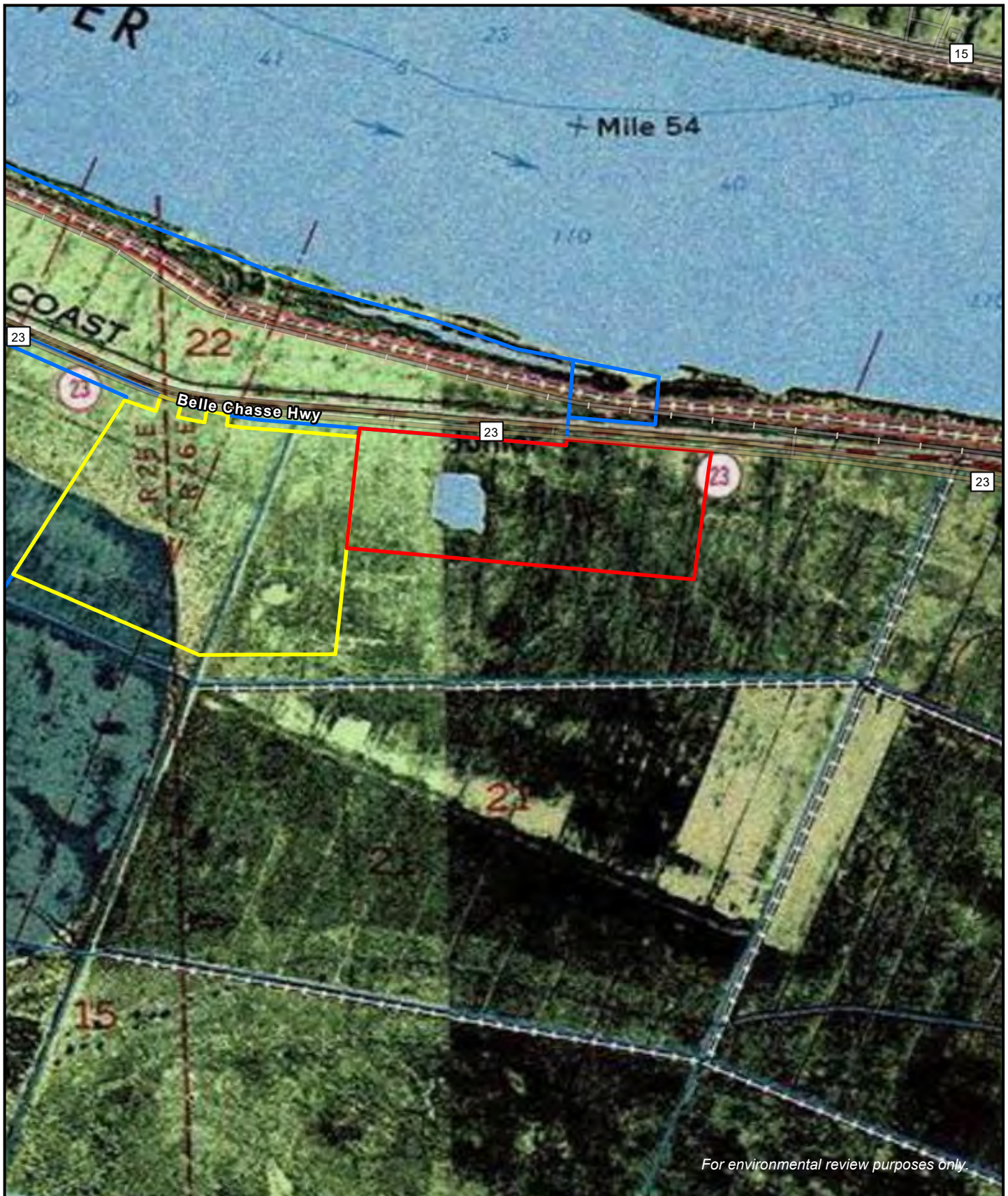

- Workspace - SH23 Yard
- Terminal Site Boundary
- Eastern Workspace

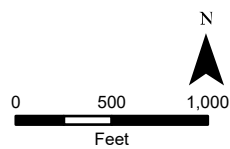
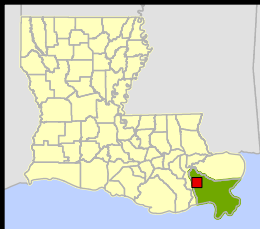
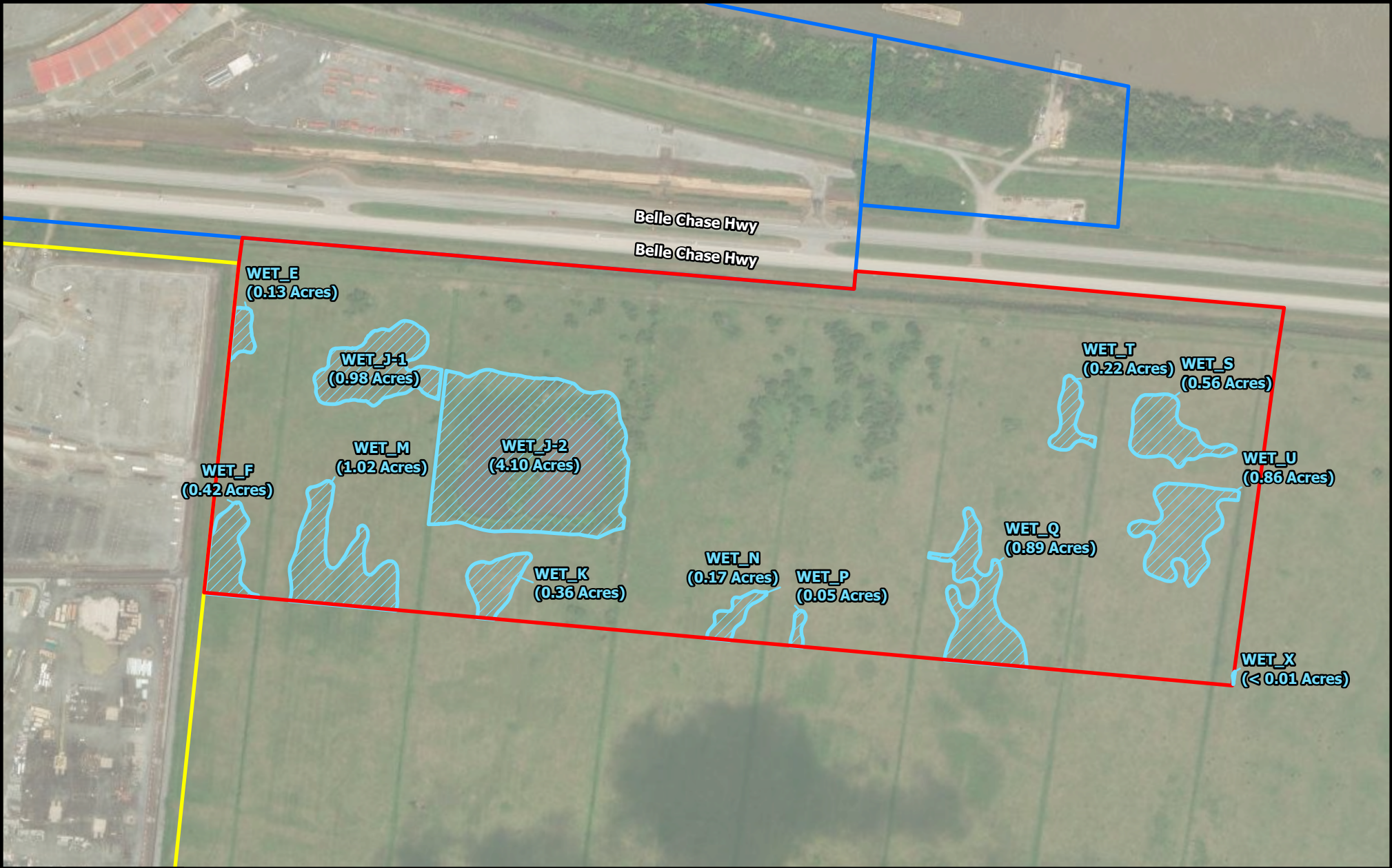

Figure 1
Project Overview
 Plaquemines LNG - SH23 Yard
 Plaquemines Parish, Louisiana
PLAQUEMINES



- SH23 Yard
- Eastern Workspace
- Terminal Site
- Delineated Wetland

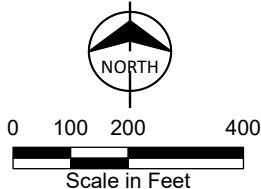
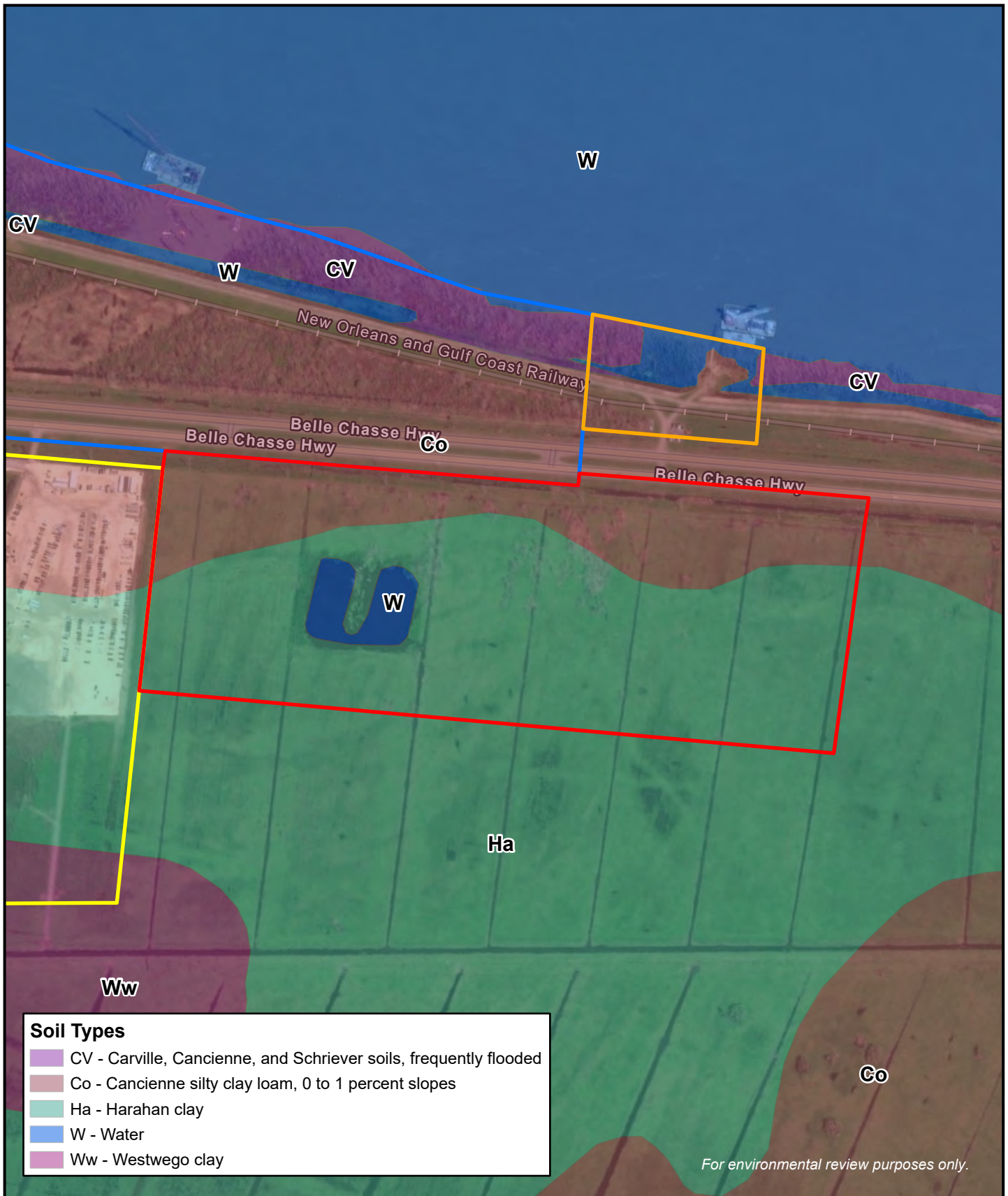

Figure 2
SH23 Yard Wetlands
Plaquemines LNG Project
Plaquemines Parish, Louisiana



- SH23 Yard
- Eastern Workspace
- Dock B-1
- Terminal Site

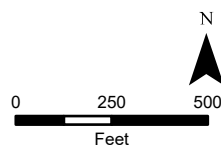
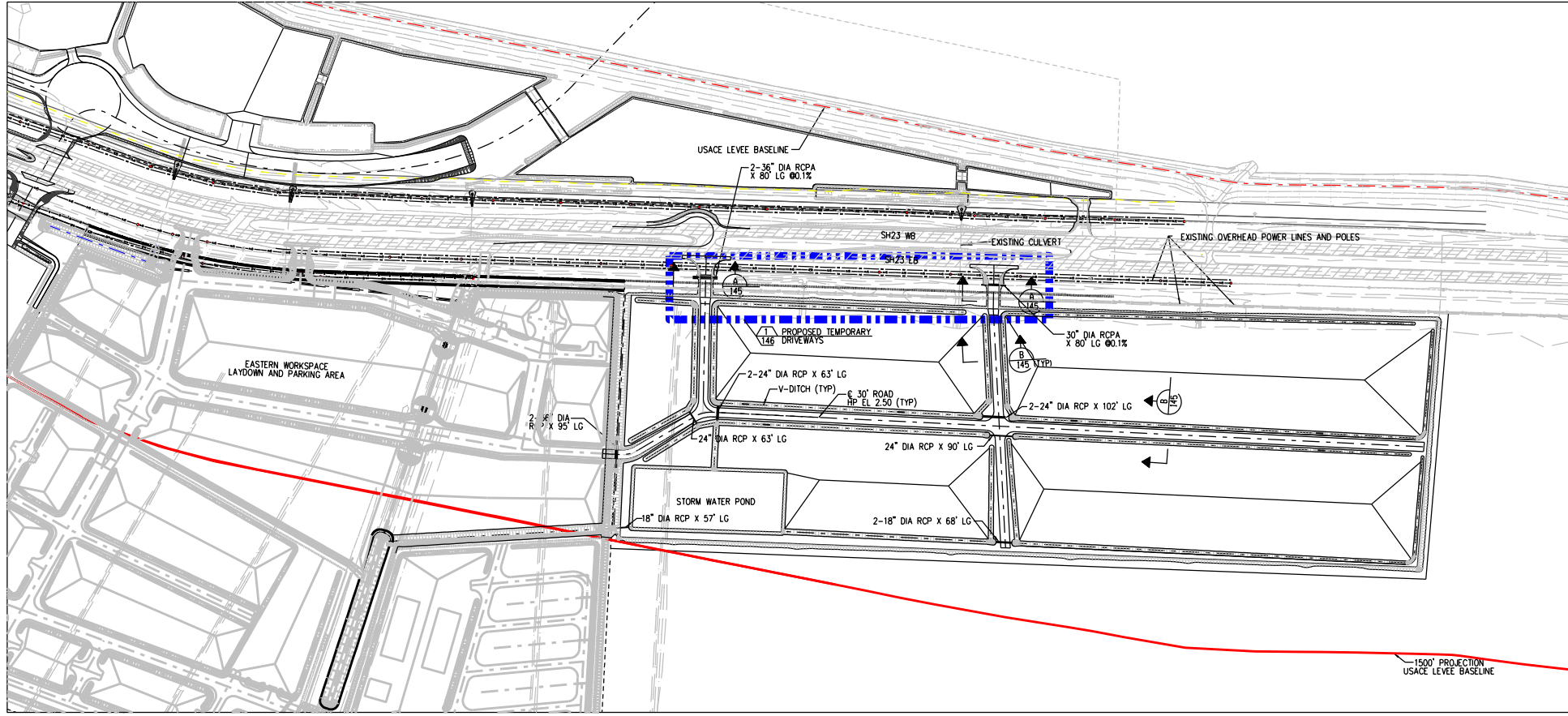

Figure 3
SH23 Yard SSurgo Soil Information
 Plaquemines LNG and Gator Express Project
 Plaquemines Parish, Louisiana
PLAQUEMINES



ENLARGED TEMPORARY SITE PLAN
SCALE 1"=500'-0"

NOTES:

1. COORDINATES ARE NAD 83, LOUISIANA STATE PLANE, SOUTH ZONE.
2. VERTICAL DATUM IS REFERENCED TO NAVD 88.

PRELIMINARY-FOR PERMIT PURPOSES ONLY
NANCY L. MATLOCK P.E. #21458
06-30-2023

EXPORT COMPLIANCE STATEMENT: THIS DOCUMENT CONTAINS TECHNICAL INFORMATION THAT IS SUBJECT TO U.S. AND ANY OTHER APPLICABLE EXPORT CONTROL REGULATIONS INCLUDING THE U.S. EXPORT ADMINISTRATION ACT OF 1979 AND ANY RESTRICTIONS ON THE EXPORT, SALE OR TRANSFER OF U.S. ORIGIN ITEMS (GOODS, TECHNOLOGY OR SOFTWARE) TO SANCTIONED COUNTRIES OR PERSONS. IT MAY NOT BE EXPORTED OR RE-EXPORTED EXCEPT AS AUTHORIZED UNDER APPLICABLE EXPORT CONTROL REQUIREMENTS.

CONFIDENTIALITY STATEMENT: THIS DOCUMENT CONTAINS CONFIDENTIAL AND PROPRIETARY INFORMATION RELATING TO THE LNG EXPORT PROJECT LOCATED IN PLAQUEMINES, LOUISIANA UNDER DEVELOPMENT AND CONSTRUCTION BY VENTURE GLOBAL PLAQUEMINES, LLC. ALL SUCH INFORMATION REMAINS SUBJECT TO, AND MAY ONLY BE REVIEWED, OBTAINED OR COPIED IN ACCORDANCE WITH THE CONFIDENTIALITY OBLIGATIONS OF THE AUTHORIZED RECIPIENT.

ISSUE	REV	DATE	REVISION DESCRIPTION	BY	CHK	APP	SCALE	PROJECT NO.	DOCUMENT NO.	REV
IFP	0	30-JUN-2023	ISSUED FOR PERMIT					M019	PQ-000000-CIV-SIP-KZV-00395-001	0

VENTURE GLOBAL **LNG**

PLAQUEMINES
VENTURE GLOBAL PLAQUEMINES, LLC

ENLARGED TEMPORARY SITE PLAN
PARKING AREA
ROUGH GRADING PLAN

SECURITY CLASSIFICATION: COMPANY USE

KZJV
KBR

PLAQUEMINES
PERMIT DRAWING NO. 144
0

NOTES:

1. THE CRUSHED STONE ROAD BASE SHALL BE IN ACCORDANCE WITH SECTION 1003.03, ITEM "b" OF 2006 EDITION OF THE LADOTD STANDARD SPECIFICATIONS FOR ROADS AND BRIDGES. CRUSHED STONE SHALL BE PLACED IN LIFTS NO GRATER THAN 10" INCHES AND AT A WATER CONTENT WITHIN 2 PERCENT OF OPTIMUM WATER CONTENT AS DETERMINED BY ASTM D698. CRUSHED STONE SHALL BE COMPACTED TO AT LEAST 98 PERCENT OF THE MAXIMUM DRY DENSITY AS DETERMINED BY ASTM D698.
2. GEOGRID SHALL BE TENSAR BX1200 OR APPROVED EQUIVALENT. GEOTEXTILE SHALL BE MIRAFI 500X OR APPROVED EQUIVALENT. IF CRUSHED STONE IS 2" THICK, AN ADDITIONAL GEOGRID LAYER IS REQUIRED ON TOP OF THE FIRST 12" LAYER.
3. EXISTING HIGHWAY SHOULDER TO BE REMOVED TO INSTALL NEW APRON.

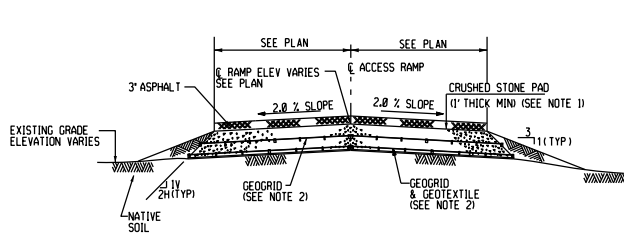

TYPICAL ACCESS RAMP TO HWY 23
SECTION A 144 & 146
N.T.S.

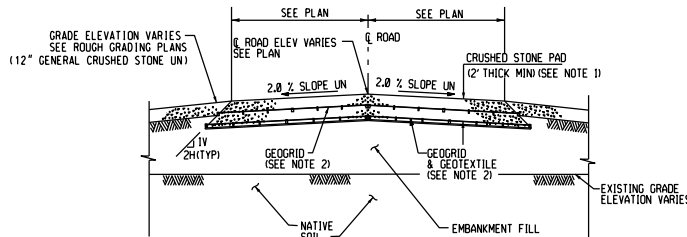

TYPICAL ROAD CROSS SECTION AT PARKING
DITCHES NOT SHOWN FOR CLARITY
SECTION B 144
N.T.S.

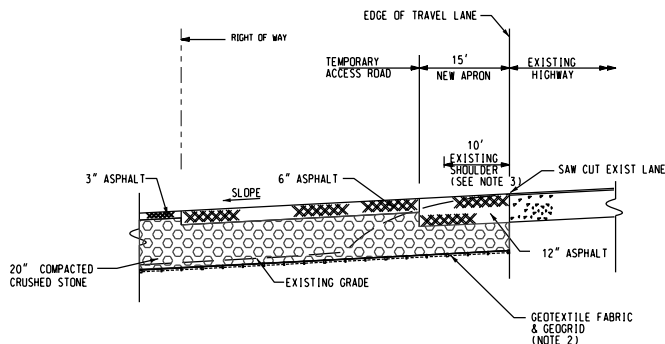

TIE-IN WITH HWY 23 AT ACCESS RAMP
(CULVERT NOT SHOWN)
SECTION C 146
N.T.S.

VENTURE GLOBAL LNG
PLAQUEMINES
VENTURE GLOBAL PLAQUEMINES, LLC

PARKING AREA
TYPICAL ROAD & ACCESS RAMP CROSS SECTIONS

EXPORT COMPLIANCE STATEMENT: THIS DOCUMENT CONTAINS TECHNICAL INFORMATION THAT IS SUBJECT TO U.S. AND ANY OTHER APPLICABLE EXPORT CONTROL REGULATIONS INCLUDING THE U.S. EXPORT ADMINISTRATION ACT OF 1979 AND ANY RESTRICTIONS ON THE EXPORT, SALE OR TRANSFER OF U.S. ORIGIN ITEMS (GOODS, TECHNOLOGY OR SOFTWARE) TO SANCTIONED OR EMBARGOED COUNTRIES OR PERSONS. IT MAY NOT BE EXPORTED OR RE-EXPORTED NOR BE AUTHORIZED UNDER APPLICABLE EXPORT CONTROL REQUIREMENTS.

CONFIDENTIALITY STATEMENT: THIS DOCUMENT CONTAINS CONFIDENTIAL AND PROPRIETARY INFORMATION RELATING TO THE LEAD EXPORT PROJECT LOCATED IN PLAQUEMINES, LOUISIANA UNDER DEVELOPMENT AND CONSTRUCTION BY VENTURE GLOBAL PLAQUEMINES, LLC. ALL SUCH INFORMATION REMAINS SUBJECT TO, AND MAY ONLY BE REVIEWED, DISTRIBUTED OR COPIED IN ACCORDANCE WITH THE CONFIDENTIALITY OBLIGATIONS OF THE AUTHORIZED AGREEMENT.

ISSUE	REV	DATE	REVISION DESCRIPTION	BY	CHK	APP	SCALE	PROJECT NO.	DOCUMENT NO.	REV
1	0	30-JUN-2023	ISSUED FOR PERMIT					MD19	PQ-000000-CIV-SIP-KZV-00396-001	0

JOINT PERMIT APPLICATION NO. 20170545
USACE APPLICATION NUMBER IS MW12015-2088WS

PERMIT DRAWING NO. 145

PRELIMINARY-FOR PERMIT PURPOSES ONLY
NANCY L. MATLOCK P.E. #21458
06-30-2023

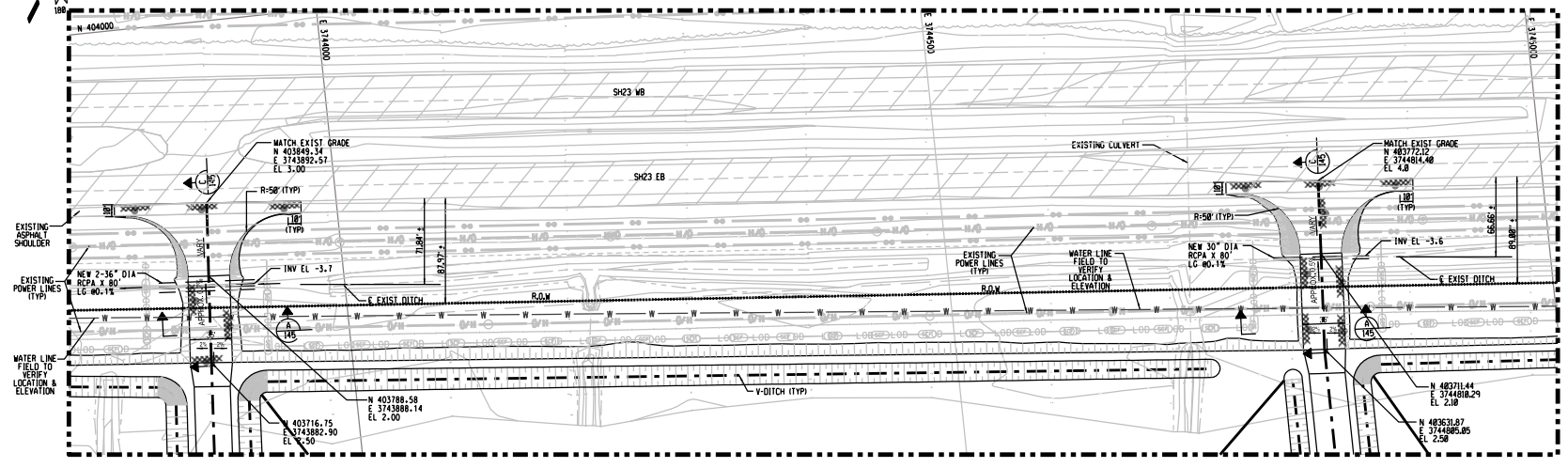
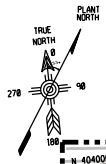

144 PROPOSED TEMPORARY DRIVEWAYS
SCALE 1"=50'-0"

JOINT PERMIT APPLICATION NO. 20170545
USACE APPLICATION NUMBER IS WMA2015-0989MS

PERMIT DRAWING NO. 146

PRELIMINARY-FOR PERMIT PURPOSES ONLY
NANCY L. MATLOCK P.E. #21458
06-30-2023

EXPORT COMPLIANCE STATEMENT: THIS DOCUMENT CONTAINS TECHNICAL INFORMATION THAT IS SUBJECT TO U.S. AND ANY OTHER APPLICABLE EXPORT CONTROL REGULATIONS, INCLUDING THE U.S. EXPORT ADMINISTRATION ACT OF 1979 AND ANY RESTRICTIONS ON THE EXPORT, SALE, OR TRANSFER OF U.S.-ORIGIN ITEMS (GOODS, TECHNOLOGY OR SOFTWARE) TO SANCTIONED OR EMBARGOED COUNTRIES OR PERSONS. IT MAY NOT BE EXPORTED OR RE-EXPORTED EXCEPT AS AUTHORIZED UNDER APPLICABLE EXPORT CONTROL REQUIREMENTS.

CONFIDENTIALITY STATEMENT: THIS DOCUMENT CONTAINS CONFIDENTIAL AND PROPRIETARY INFORMATION RELATING TO THE LNG EXPORT PROJECT LOCATED IN PLAQUEMINES PARISH, LOUISIANA UNDER DEVELOPMENT AND CONSTRUCTION BY VENTURE GLOBAL PLAQUEMINES LNG, LLC. ALL SUCH INFORMATION REMAINS SUBJECT TO, AND MAY ONLY BE REVIEWED, DISTRIBUTED OR COPIED IN ACCORDANCE WITH, THE CONFIDENTIALITY OBLIGATIONS OF THE AUTHORIZED RECIPIENT.

ISSUE	REV	DATE	REVISION DESCRIPTION	BY	CHK	APP
1	0	30-JUN-2023	ISSUED FOR PERMIT			

VENTURE GLOBAL LNG

PLAQUEMINES

VENTURE GLOBAL PLAQUEMINES, LLC

PROPOSED TEMPORARY DRIVEWAY
DETAILS

SECURITY CLASSIFICATION: COMPANY USE

ISSUE	0	30-JUN-2023	ISSUED FOR PERMIT	BY	CHK	APP	SCALE	PROJECT NO.	DOCUMENT NO.	REV



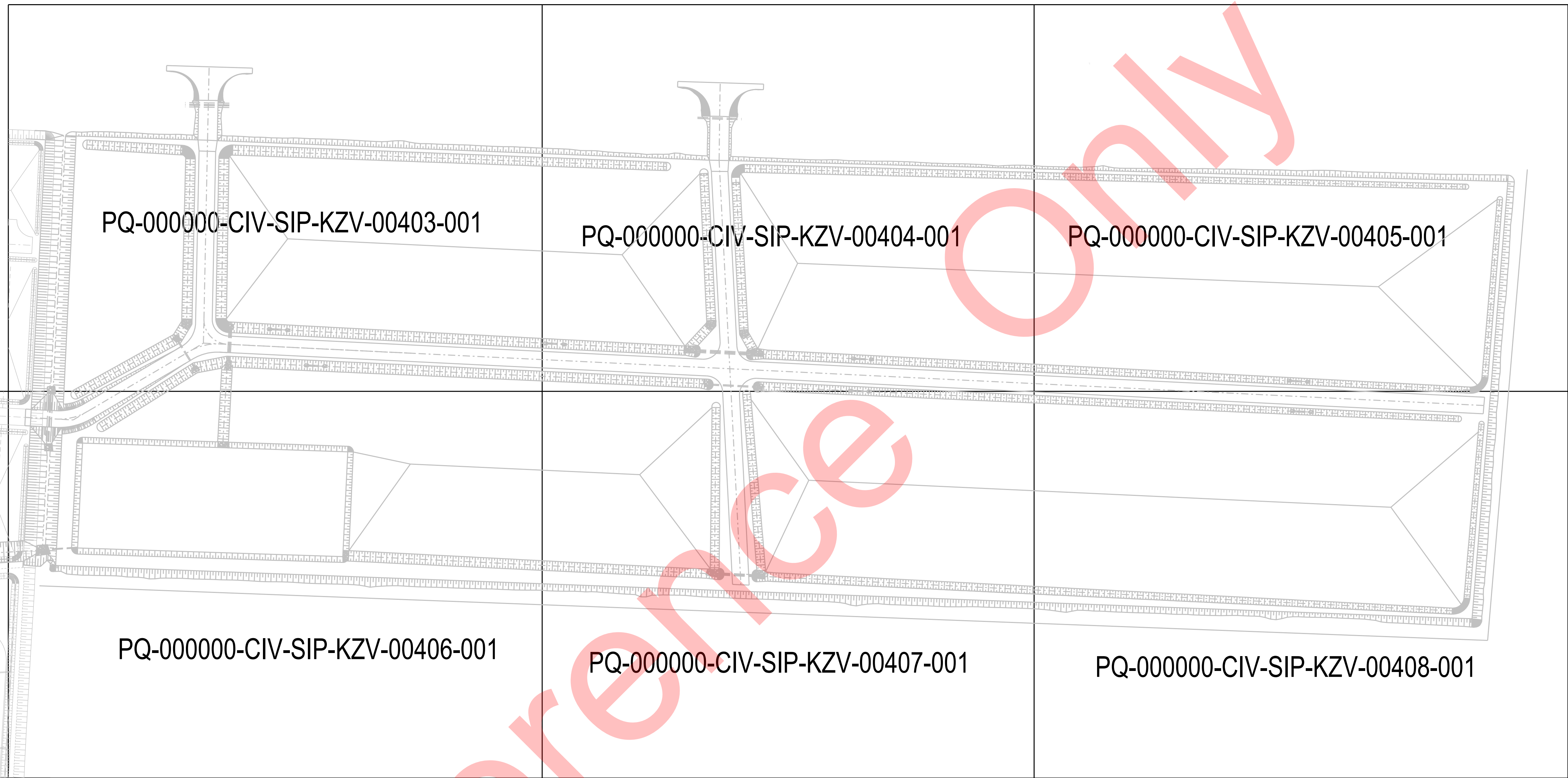

1. FOR GENERAL NOTES AND REFERENCES, SEE
PQ-000000-CIV-SIP-KZV-00190-001.

71438.ON (16 JUL 2021)



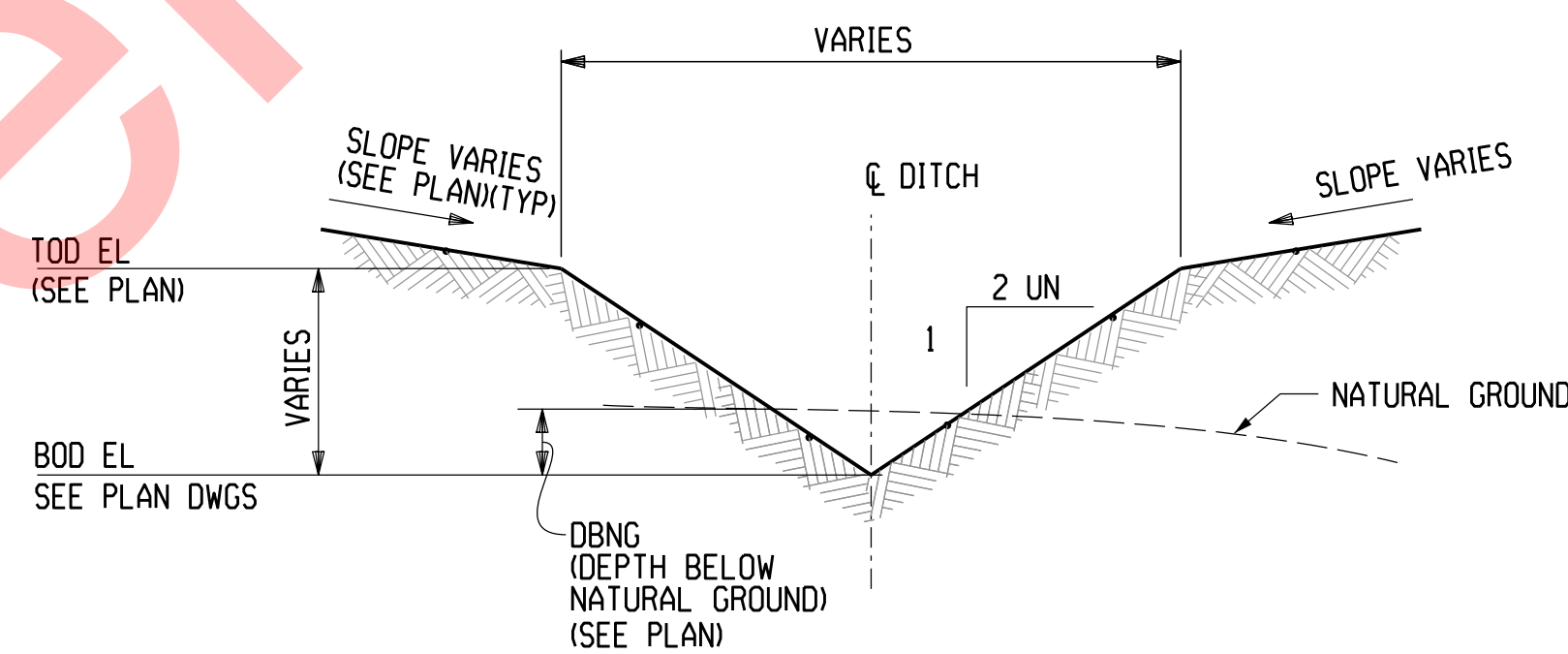

TYPICAL EARTHEN V- DITCH

N.T.S

1. FOR GENERAL NOTES AND REFERENCES, SEE DRAWING PO-00000-CIV-SIP-KZV-00190-001.
2. THE CRUSHED STONE ROAD BASE SHALL BE IN ACCORDANCE WITH SECTION 1003.03, ITEM "b" OF 2006 EDITION OF THE LADOTD STANDARD SPECIFICATIONS FOR ROADS AND BRIDGES. CRUSHED STONE SHALL BE PLACED IN LIFTS NO GRATER THAN 10 INCHES AND AT A WATER CONTENT WITHIN 2 PERCENT OF OPTIMUM WATER CONTENT AS DETERMINED BY ASTM D698. CRUSHED STONE SHALL BE COMPACTED TO AT LEAST 98 PERCENT OF THE MAXIMUM DRY DENSITY AS DETERMINED BY ASTM D698.
3. GEOGRID SHALL BE TENSAR BX1200 OR APPROVED EQUIVALENT. GEOTEXTILE SHALL BE MIRAFI 500X OR APPROVED EQUIVALENT. IF CRUSHED STONE IS 2' THICK, AN ADDITIONAL GEOGRID LAYER IS REQUIRED ON TOP OF THE FIRST 12" LAYER.
4. EXISTING HIGHWAY SHOULDER TO BE REMOVED TO INSTALL NEW APRON.

PARKING AREA
TYPICAL ROAD AND DITCH SECTIONS

SECURITY CLASSIFICATION: COMPANY USE			
	KBR M019	KBR PQ-000000-CIV-SIP-KZV-00401-001	0
SCALE	PROJECT NO.	DOCUMENT NO.	REV

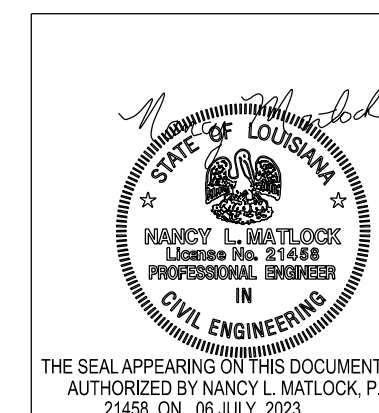



-
- A cross-section diagram of a ditch. The ditch has a V-shaped bottom with a 2:1 slope ratio, indicated by a triangle with a vertical side of 1 and a horizontal side of 2. The top width of the ditch is labeled 'VARIES'. The depth of the ditch is also labeled 'VARIES'. The left and right slopes are labeled 'SLOPE VARIES (SEE PLAN)'. The top edge is labeled 'TOD EL (SEE PLAN)' and the bottom edge is labeled 'BOD EL SEE PLAN DWGS'.

② EARTHEN V- DITCH

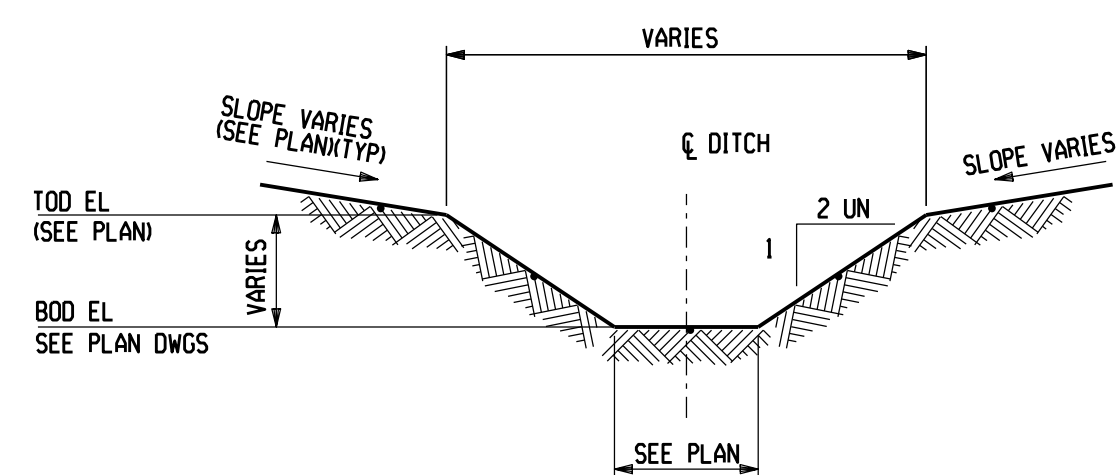

③ EARTHEN TRAPEZOIDAL DITCH

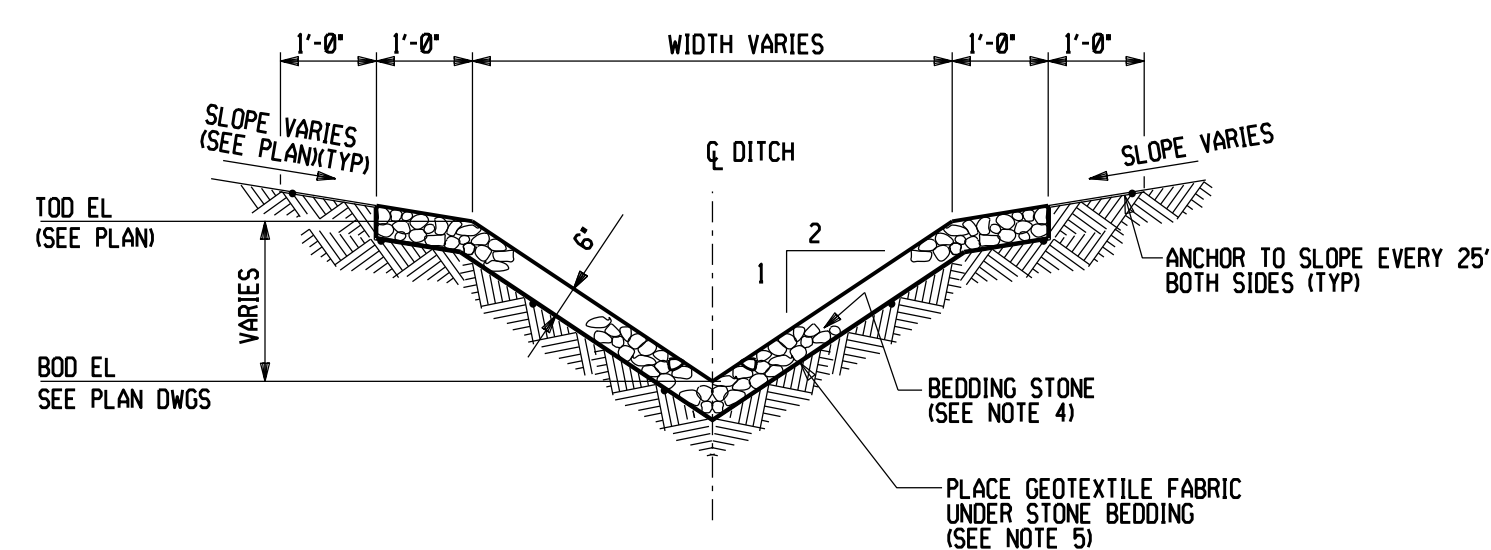

4 LINED V-DITCH
(AT INTERSECTION ONLY)
(SEE NOTE 6)

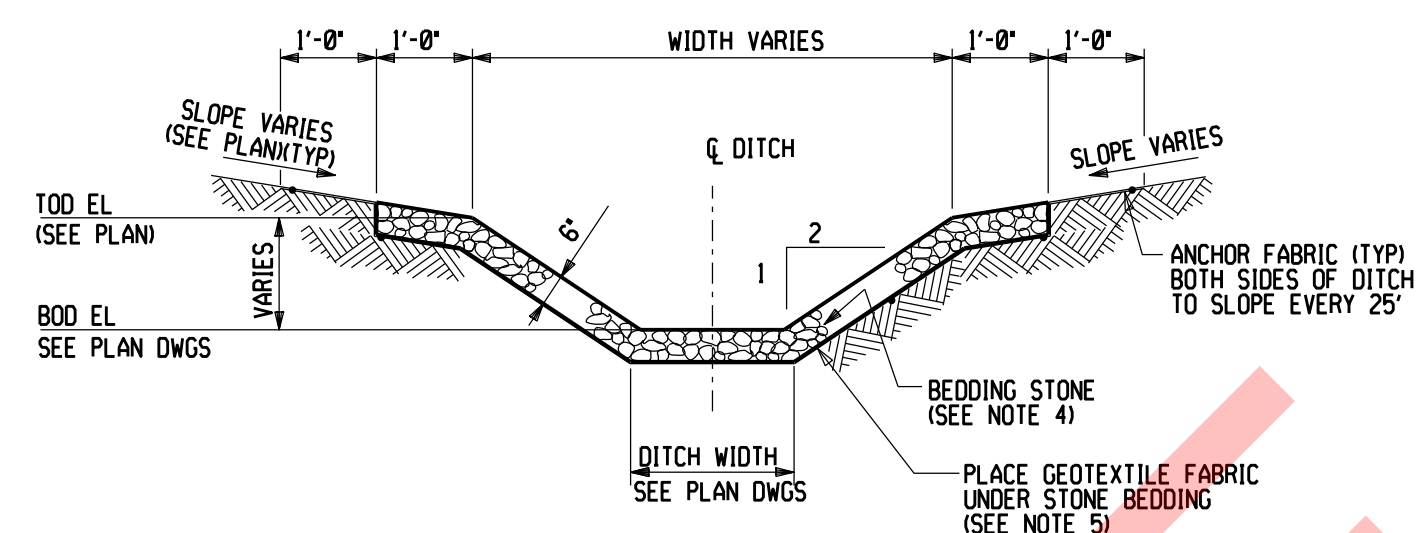

5 LINED TRAPEZOIDAL DITCH (AT INTERSECTION ONLY) (SEE NOTE 6)

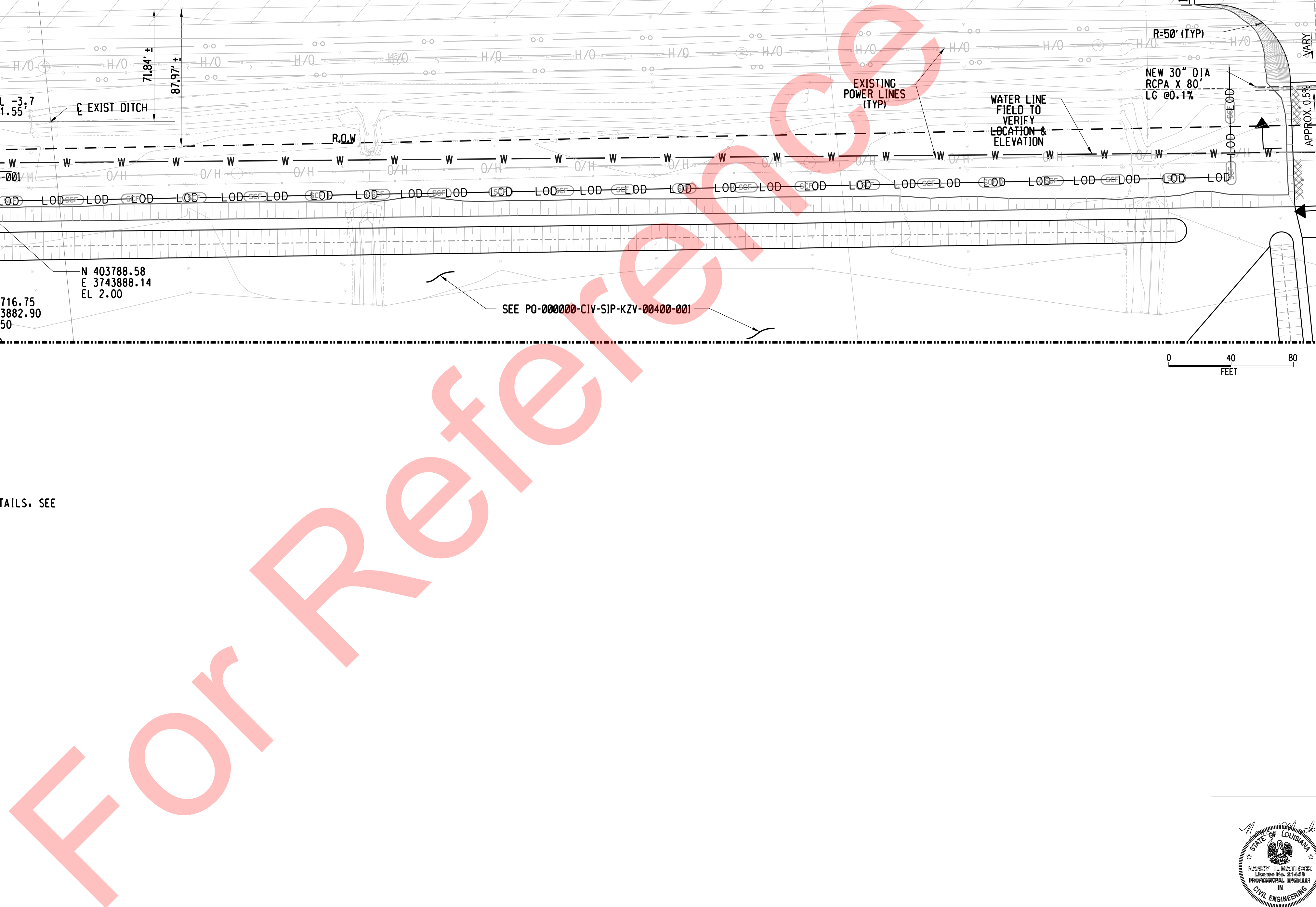

1. FOR GENERAL NOTES AND REFERENCES, SEE
PO-000000-CIV-SIP-KZV-00190-001.
2. FOR DITCH DETAILS AND CULVERT BEDDING DETAILS, SEE
PO-000000-CIV-SIP-KZV-00192-001.



 THE SEAL APPEARING ON THIS DOCUMENT WAS
 AUTHORIZED BY NANCY L. MATLOCK, P.E.
 71438_ON, 06 JULY 2023

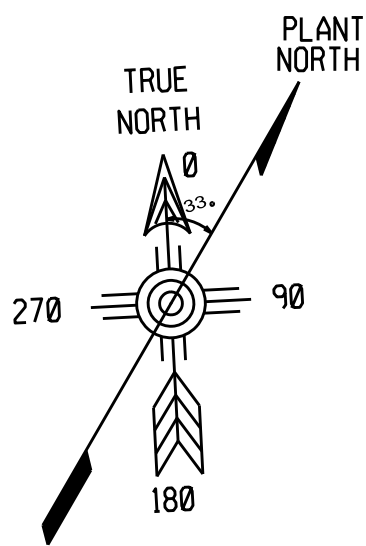

DRAWING LIMIT

NOTES:

- FOR GENERAL NOTES AND REFERENCES, SEE PQ-000000-CIV-SIP-KZV-00190-001.
- FOR DITCH DETAILS AND CULVERT BEDDING DETAILS, SEE PQ-000000-CIV-SIP-KZV-00192-001.

LEGENDS:

- GENERAL PARKING AREAS
12" CRUSHED STONE SURFACE
W/ SINGLE LAYER GEOTEXTILE + GEGRID
BETWEEN FILL AND CRUSHED STONE
- LOD — LOD LIMIT OF DISTURBANCE
- SCP — SILT FENCE
- ASPHALT PAVING
- DBNG DEPTH BELOW NATURAL GROUND

DRAWING LIMIT

MATCH LINE COD PQ-000000-CIV-SIP-KZV-00404-001

MATCH LINE COD PQ-000000-CIV-SIP-KZV-00406-001

0 40 80
FEET

IFC	0	06-JUL-2023	ISSUED FOR CONSTRUCTION	ELCA	ELCA	ELCA
ISSUE	REV	DATE	REVISION DESCRIPTION	BY	CHK	APP

EXPORT COMPLIANCE STATEMENT: THIS DOCUMENT CONTAINS TECHNICAL INFORMATION THAT IS SUBJECT TO U.S. AND ANY OTHER APPLICABLE EXPORT CONTROL REGULATIONS, INCLUDING THE U.S. EXPORT ADMINISTRATION ACT OF 1979 AND ANY RESTRICTIONS ON THE EXPORT, SALE, OR TRANSFER OF U.S.-ORIGIN ITEMS (GOODS, TECHNOLOGY OR SOFTWARE) TO SANCTIONED OR EMBARGOED COUNTRIES OR PERSONS. IT MAY NOT BE EXPORTED OR RE-EXPORTED EXCEPT AS AUTHORIZED UNDER APPLICABLE EXPORT CONTROL REQUIREMENTS.

CONFIDENTIALITY STATEMENT: THIS DOCUMENT CONTAINS CONFIDENTIAL AND PROPRIETARY INFORMATION RELATING TO THE LNG EXPORT PROJECT LOCATED IN PLAQUEMINES PARISH, LOUISIANA UNDER DEVELOPMENT AND CONSTRUCTION BY VENTURE GLOBAL PLAQUEMINES LNG, LLC. ALL SUCH INFORMATION REMAINS SUBJECT TO, AND MAY ONLY BE REVIEWED, DISTRIBUTED OR COPIED IN ACCORDANCE WITH, THE CONFIDENTIALITY OBLIGATIONS OF THE AUTHORIZED RECIPIENT.

VENTURE GLOBAL LNG

PLAQUEMINES
VENTURE GLOBAL PLAQUEMINES, LLC



PARKING
ROUGH GRADING AND DRAINAGE PLAN

SECURITY CLASSIFICATION: COMPANY USE

KBR	M019	PQ-000000-CIV-SIP-KZV-00403-001	0
SCALE	PROJECT NO.	DOCUMENT NO.	REV

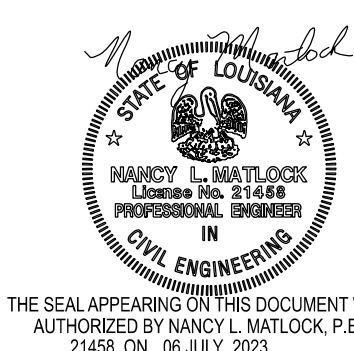

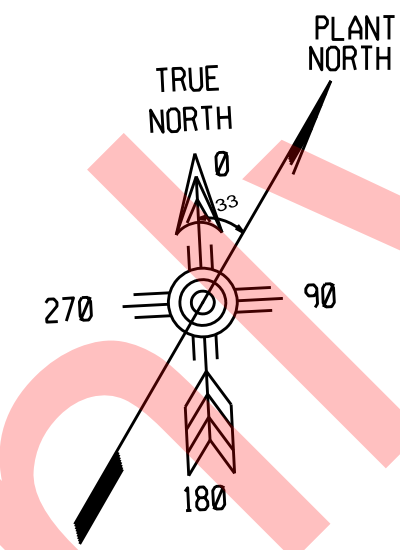
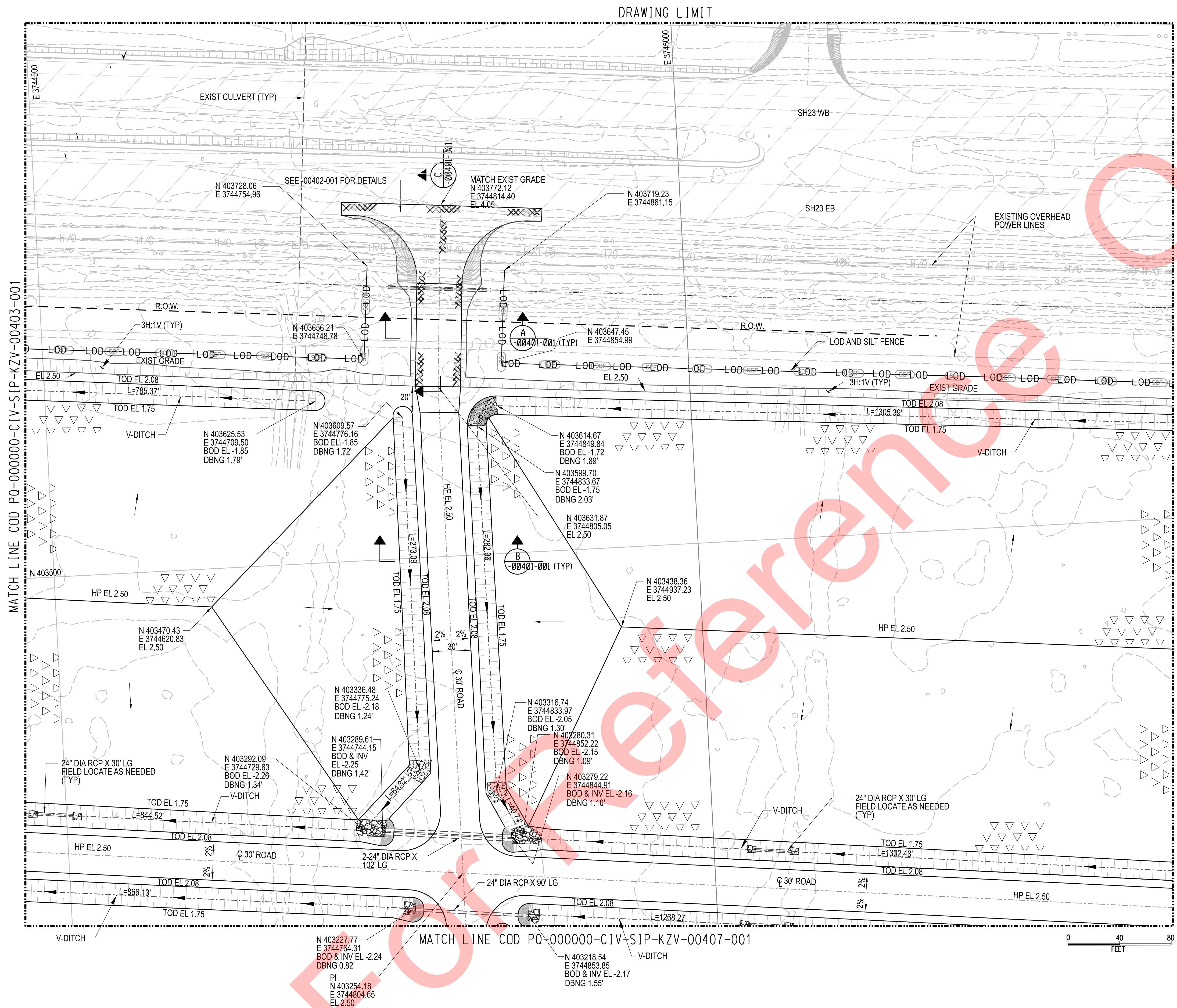

NOTES:

1. FOR GENERAL NOTES AND REFERENCES, SEE PQ-000000-CIV-SIP-KZV-00190-001.
2. FOR LEGEND AND NOTES, SEE PQ-000000-CIV-SIP-KZV-00403-001.

[illegible]

EXPORT COMPLIANCE STATEMENT: THIS DOCUMENT CONTAINS TECHNICAL INFORMATION THAT IS SUBJECT TO U.S. AND ANY OTHER APPLICABLE EXPORT CONTROL REGULATIONS, INCLUDING THE U.S. EXPORT ADMINISTRATION ACT OF 1979 AND ANY RESTRICTIONS ON THE EXPORT, SALE, OR TRANSFER OF U.S.-ORIGIN ITEMS (GOODS, TECHNOLOGY OR SOFTWARE) TO SANCTIONED OR EMBARGOED COUNTRIES OR PERSONS. IT MAY NOT BE EXPORTED OR RE-EXPORTED EXCEPT AS AUTHORIZED UNDER APPLICABLE EXPORT CONTROL REQUIREMENTS.

CONFIDENTIALITY STATEMENT: THIS DOCUMENT CONTAINS CONFIDENTIAL AND PROPRIETARY INFORMATION RELATING TO THE LNG EXPORT PROJECT LOCATED IN PLAQUEMINES PARISH, LOUISIANA UNDER DEVELOPMENT AND CONSTRUCTION BY VENTURE GLOBAL PLAQUEMINES LNG, LLC. ALL SUCH INFORMATION REMAINS SUBJECT TO, AND MAY ONLY BE REVIEWED, DISTRIBUTED OR COPIED IN ACCORDANCE WITH, THE CONFIDENTIALITY OBLIGATIONS OF THE AUTHORIZED RECIPIENT.

VENTURE GLOBAL LNG



PLAQUEMINES
VENTURE GLOBAL PLAQUEMINES, LLC

PARKING ROUGH GRADING AND DRAINAGE PLAN

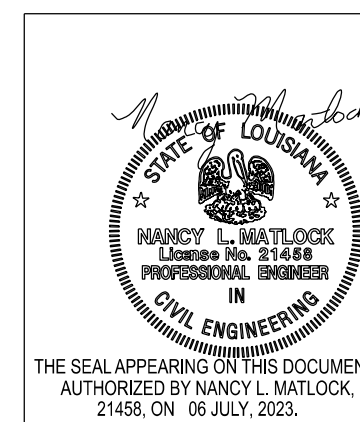

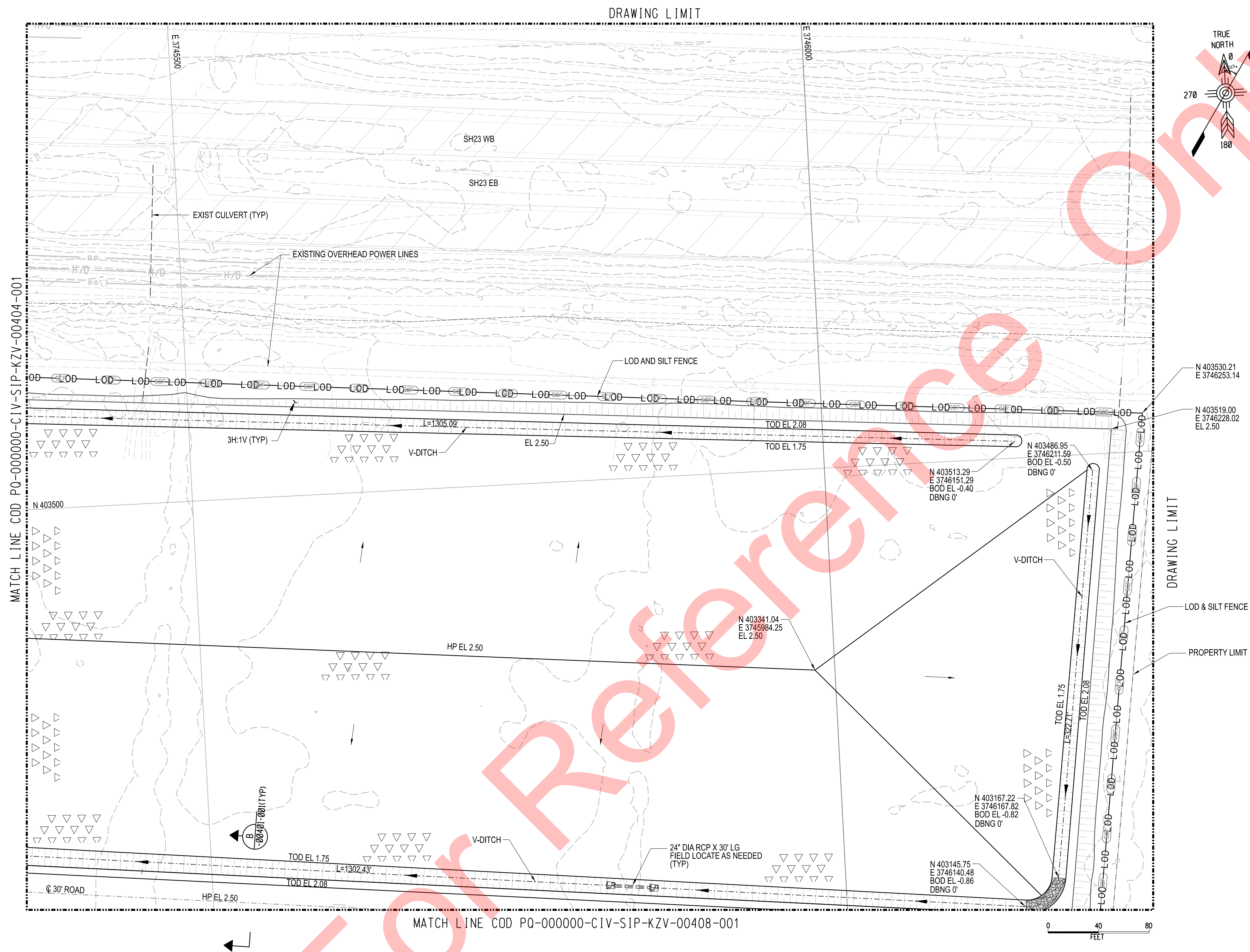

SECURITY CLASSIFICATION: COMPANY USE			
	KBR M019	KBR PQ-000000-CIV-SIP-KZV-00404-001	0
SCALE	PROJECT NO.	DOCUMENT NO.	REV



NOTES:

1. FOR GENERAL NOTES AND REFERENCES, SEE PQ-000000-CIV-SIP-KZV-00190-001.
2. FOR LEGEND AND NOTES, SEE PQ-000000-CIV-SIP-KZV-00403-001.

IFC	0	06-JUL-2023	ISSUED FOR CONSTRUCTION		 
ISSUE	REV	DATE	REVISION DESCRIPTION	BY	CHK APP

EXPORT COMPLIANCE STATEMENT: THIS DOCUMENT CONTAINS TECHNICAL INFORMATION THAT IS SUBJECT TO U.S. AND ANY OTHER APPLICABLE EXPORT CONTROL REGULATIONS, INCLUDING THE U.S. EXPORT ADMINISTRATION ACT OF 1979 AND ANY RESTRICTIONS ON THE EXPORT, SALE, OR TRANSFER OF U.S.-ORIGIN ITEMS (GOODS, TECHNOLOGY OR SOFTWARE) TO SANCTIONED OR EMBARGOED COUNTRIES OR PERSONS. IT MAY NOT BE EXPORTED OR RE-EXPORTED EXCEPT AS AUTHORIZED UNDER APPLICABLE EXPORT CONTROL REQUIREMENTS.

CONFIDENTIALITY STATEMENT: THIS DOCUMENT CONTAINS CONFIDENTIAL AND PROPRIETARY INFORMATION RELATING TO THE LNG EXPORT PROJECT LOCATED IN PLAQUEMINES PARISH, LOUISIANA UNDER DEVELOPMENT AND CONSTRUCTION BY VENTURE GLOBAL PLAQUEMINES LNG, LLC. ALL SUCH INFORMATION REMAINS SUBJECT TO, AND MAY ONLY BE REVIEWED, DISTRIBUTED OR COPIED IN ACCORDANCE WITH, THE CONFIDENTIALITY OBLIGATIONS OF THE AUTHORIZED RECIPIENT.

VENTURE GLOBAL LNG



PLAQUEMINES
VENTURE GLOBAL PLAQUEMINES, LLC

PARKING ROUGH GRADING AND DRAINAGE PLAN

SECURITY CLASSIFICATION: COMPANY USE

	KBR M019	KBR PQ-000000-CIV-SIP-KZV-00405-001	0
SCALE	PROJECT NO.	DOCUMENT NO.	REV

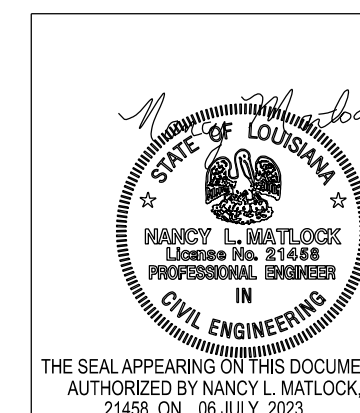

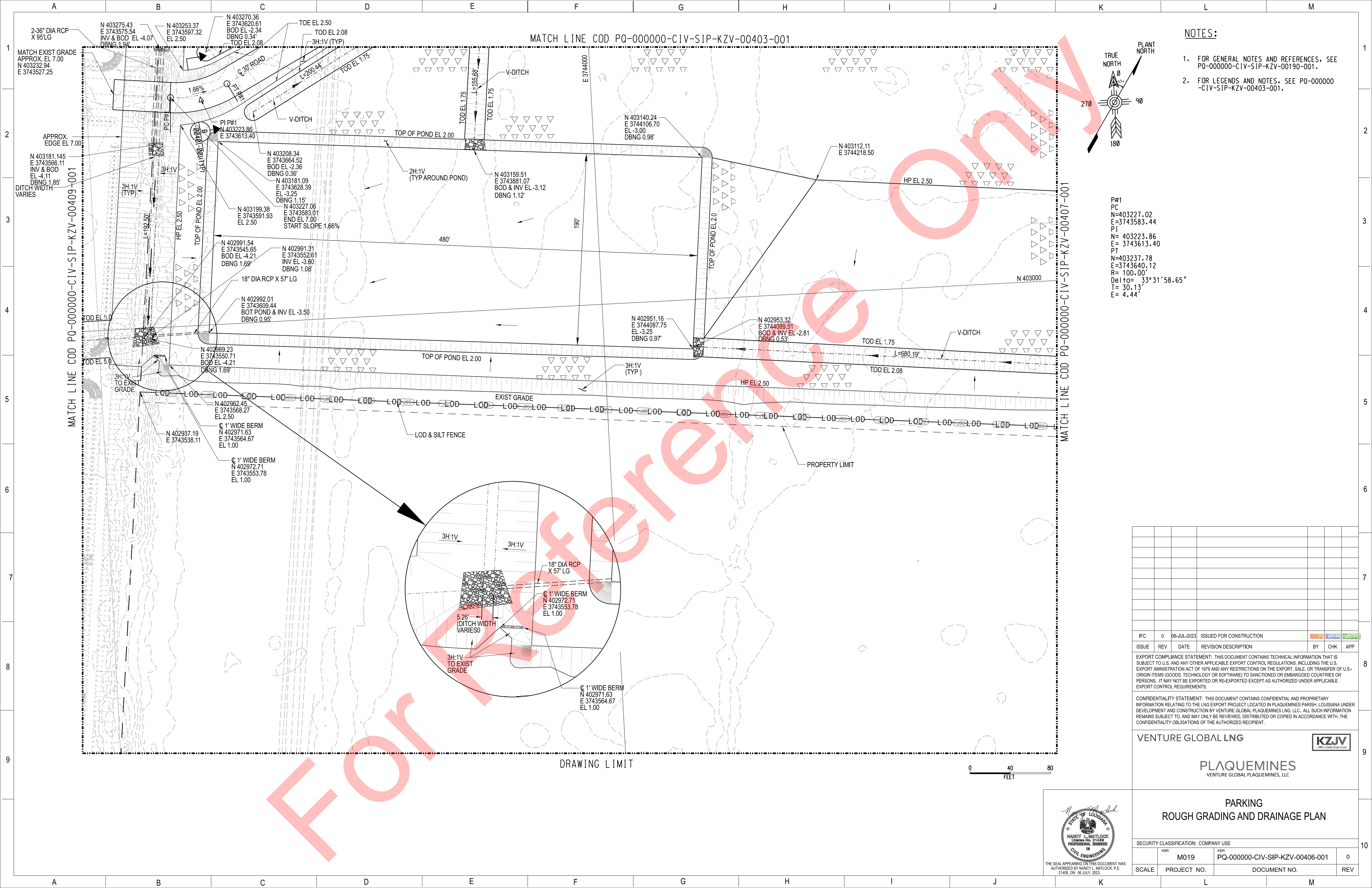

NOTES:

1. FOR GENERAL NOTES AND REFERENCES, SEE PQ-000000-CIV-SIP-KZV-00190-001.
2. FOR LEGENDS AND NOTES, SEE PQ-000000-CIV-SIP-KZV-00403-001.

P#1
PC
N=403227.02
E=3743583.44
PI
N= 403223.86
E= 3743613.40
PT
N=403237.78
E=3743640.12
R= 100.00'
Delta= 33°31'58.65"
T= 30.13'
E= 4.44'

IFC	0	06-JUL-2023	ISSUED FOR CONSTRUCTION	BY	CHK	APP
ISSUE	REV	DATE	REVISION DESCRIPTION	BY	CHK	APP

EXPORT COMPLIANCE STATEMENT: THIS DOCUMENT CONTAINS TECHNICAL INFORMATION THAT IS SUBJECT TO U.S. AND ANY OTHER APPLICABLE EXPORT CONTROL REGULATIONS, INCLUDING THE U.S. EXPORT ADMINISTRATION ACT OF 1979 AND ANY RESTRICTIONS ON THE EXPORT, SALE, OR TRANSFER OF U.S.-ORIGIN ITEMS (GOODS, TECHNOLOGY OR SOFTWARE) TO SANCTIONED OR EMBARGOED COUNTRIES OR PERSONS. IT MAY NOT BE EXPORTED OR RE-EXPORTED EXCEPT AS AUTHORIZED UNDER APPLICABLE EXPORT CONTROL REQUIREMENTS.

CONFIDENTIALITY STATEMENT: THIS DOCUMENT CONTAINS CONFIDENTIAL AND PROPRIETARY INFORMATION RELATING TO THE LNG EXPORT PROJECT LOCATED IN PLAQUEMINES PARISH, LOUISIANA UNDER DEVELOPMENT AND CONSTRUCTION BY VENTURE GLOBAL PLAQUEMINES LNG, LLC. ALL SUCH INFORMATION REMAINS SUBJECT TO, AND MAY ONLY BE REVIEWED, DISTRIBUTED OR COPIED IN ACCORDANCE WITH, THE CONFIDENTIALITY OBLIGATIONS OF THE AUTHORIZED RECIPIENT.

VENTURE GLOBAL LNG

PLAQUEMINES
VENTURE GLOBAL PLAQUEMINES, LLC

PARKING
ROUGH GRADING AND DRAINAGE PLAN

SECURITY CLASSIFICATION: COMPANY USE			
KBR	M019	KBR	PQ-000000-CIV-SIP-KZV-00406-001
SCALE	PROJECT NO.	DOCUMENT NO.	REV

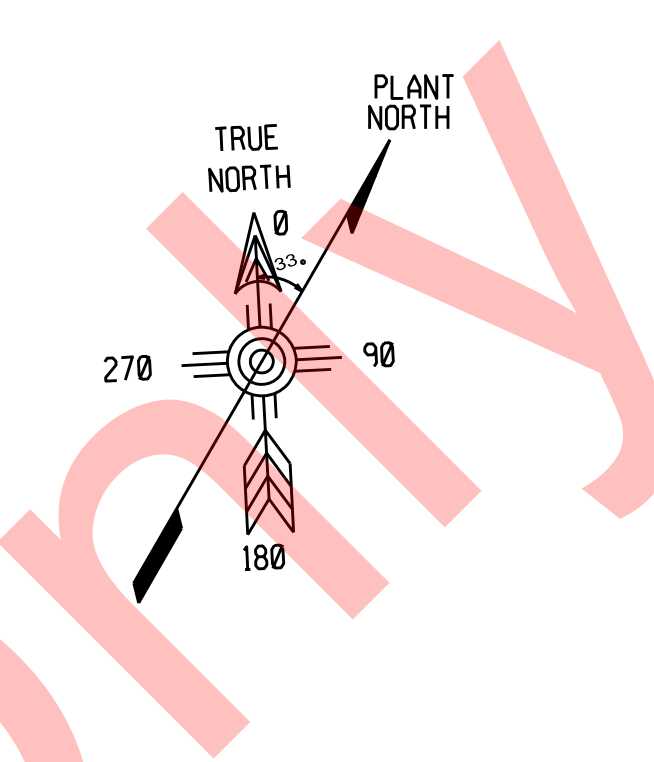
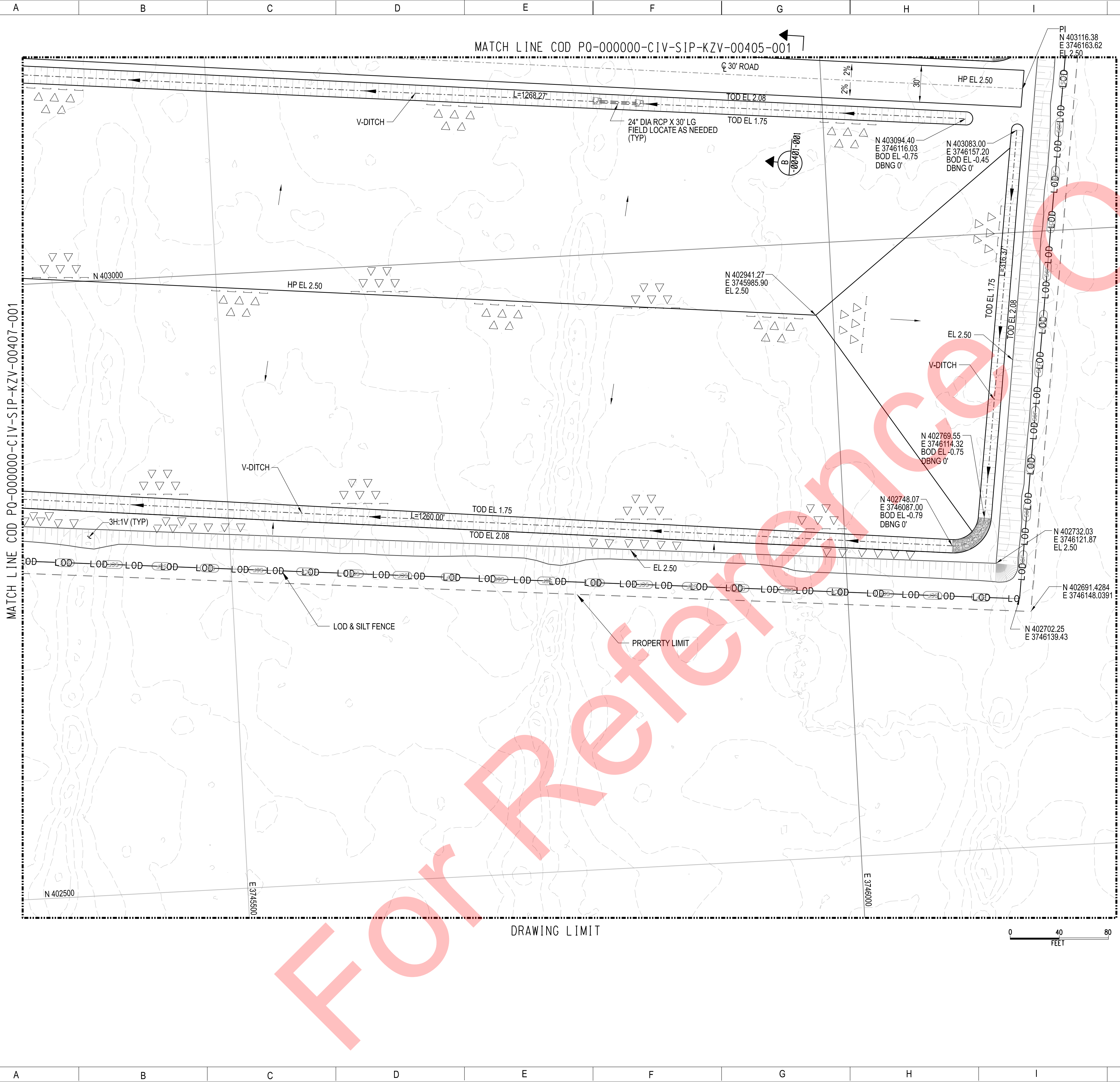
[illegible]

EXPORT COMPLIANCE STATEMENT: THIS DOCUMENT CONTAINS TECHNICAL INFORMATION THAT IS SUBJECT TO U.S. AND ANY OTHER APPLICABLE EXPORT CONTROL REGULATIONS, INCLUDING THE U.S. EXPORT ADMINISTRATION ACT OF 1979 AND ANY RESTRICTIONS ON THE EXPORT, SALE, OR TRANSFER OF U.S.-ORIGIN ITEMS (GOODS, TECHNOLOGY OR SOFTWARE) TO SANCTIONED OR EMBARGOED COUNTRIES OR PERSONS. IT MAY NOT BE EXPORTED OR RE-EXPORTED EXCEPT AS AUTHORIZED UNDER APPLICABLE EXPORT CONTROL REQUIREMENTS.
--

CONFIDENTIALITY STATEMENT: THIS DOCUMENT CONTAINS CONFIDENTIAL AND PROPRIETARY INFORMATION RELATING TO THE LNG EXPORT PROJECT LOCATED IN PLAQUEMINES PARISH, LOUISIANA UNDER DEVELOPMENT AND CONSTRUCTION BY VENTURE GLOBAL PLAQUEMINES LNG, LLC. ALL SUCH INFORMATION REMAINS SUBJECT TO, AND MAY ONLY BE REVIEWED, DISTRIBUTED OR COPIED IN ACCORDANCE WITH, THE CONFIDENTIALITY OBLIGATIONS OF THE AUTHORIZED RECIPIENT.



KZJV
a KBR and ZACHRY Group company

SECURITY CLASSIFICATION: COMPANY USE			
	KBR M019	KBR PQ-000000-CIV-SIP-KZV-00408-001	0
SCALE	PROJECT NO.	DOCUMENT NO.	REV

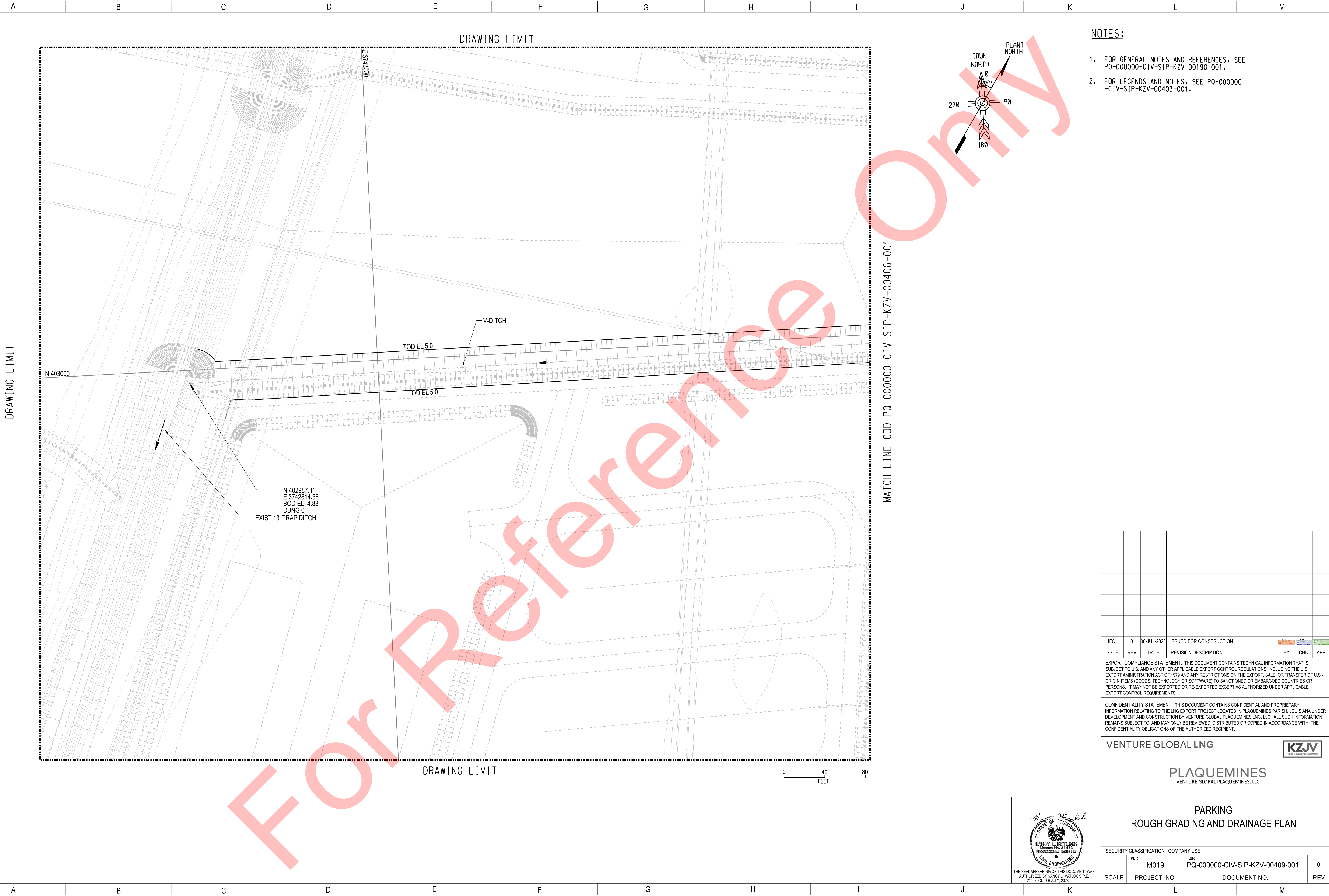
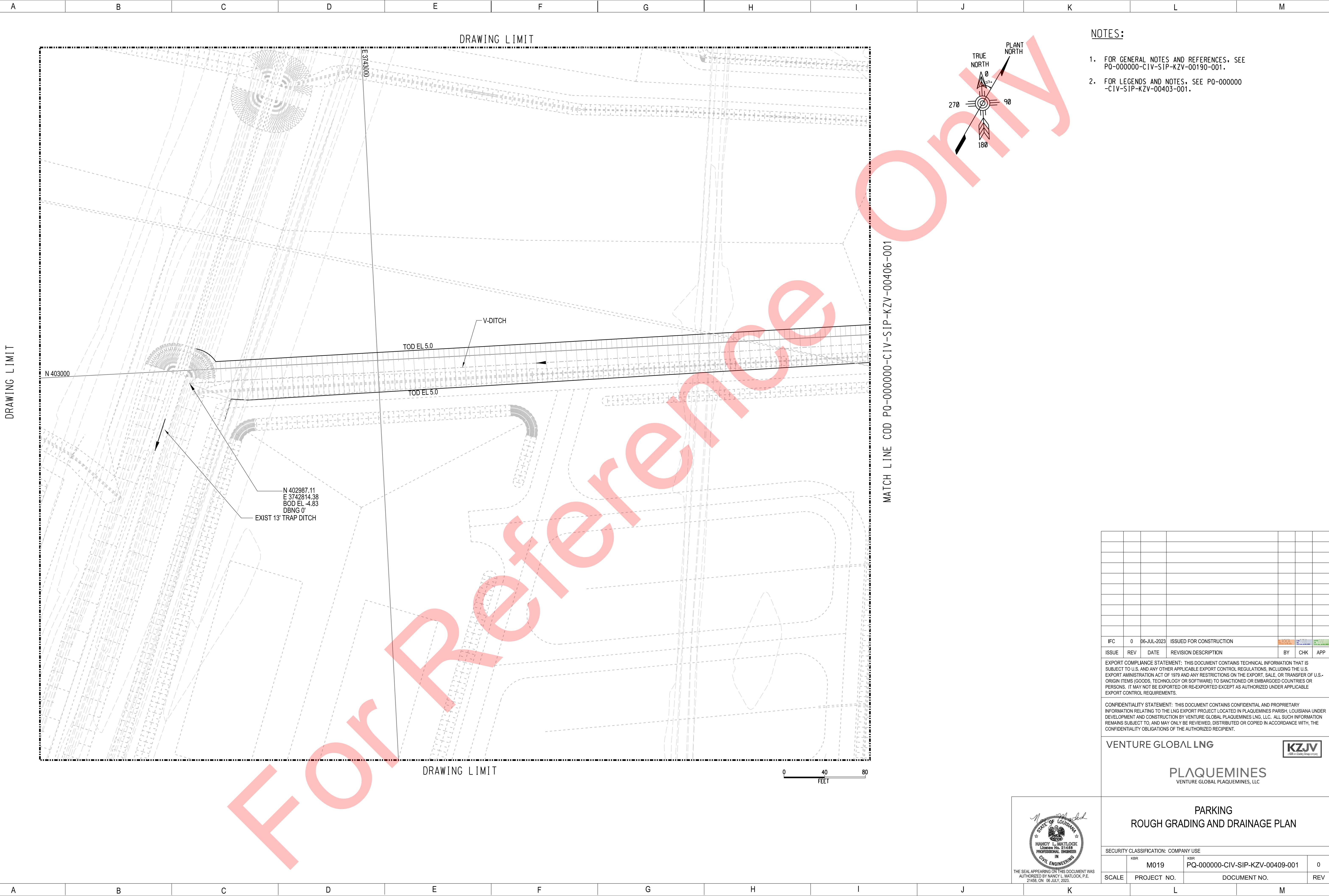

- Engineering drawing showing a rough grading and drainage plan for a parking area. The drawing includes a large red watermark reading "For Reference Only".

Notes:

 - FOR GENERAL NOTES AND REFERENCES, SEE P0-000000-CIV-SIP-KZV-00190-001.
 - FOR LEGENDS AND NOTES, SEE P0-000000-CIV-SIP-KZV-00403-001.

Scale: 0 40 80 FEET

Orientation: TRUE NORTH, PLANT NORTH

Key Features:

 - DRAWING LIMIT
 - N 403000
 - E 374300
 - TOD EL 5.0
 - V-DITCH
 - EXIST 13' TRAP DITCH
 - N 402987.11, E 3742814.38, BOD EL -4.83, DBNG 0'
 - MATCH LINE COD P0-000000-CIV-SIP-KZV-00406-001

Legend:

IFC	0	06-JUL-2023	ISSUED FOR CONSTRUCTION	BY	CHK	APP
ISSUE	REV	DATE	REVISION DESCRIPTION			

Export Compliance Statement: THIS DOCUMENT CONTAINS TECHNICAL INFORMATION THAT IS SUBJECT TO U.S. AND ANY OTHER APPLICABLE EXPORT CONTROL REGULATIONS, INCLUDING THE U.S. EXPORT ADMINISTRATION ACT OF 1979 AND ANY RESTRICTIONS ON THE EXPORT, SALE, OR TRANSFER OF U.S.-ORIGIN ITEMS (GOODS, TECHNOLOGY OR SOFTWARE) TO SANCTIONED OR EMBARGOED COUNTRIES OR PERSONS. IT MAY NOT BE EXPORTED OR RE-EXPORTED EXCEPT AS AUTHORIZED UNDER APPLICABLE EXPORT CONTROL REQUIREMENTS.

Confidentiality Statement: THIS DOCUMENT CONTAINS CONFIDENTIAL AND PROPRIETARY INFORMATION RELATING TO THE LNG EXPORT PROJECT LOCATED IN PLAQUEMINES PARISH, LOUISIANA UNDER DEVELOPMENT AND CONSTRUCTION BY VENTURE GLOBAL PLAQUEMINES LNG, LLC. ALL SUCH INFORMATION REMAINS SUBJECT TO, AND MAY ONLY BE REVIEWED, DISTRIBUTED OR COPIED IN ACCORDANCE WITH, THE CONFIDENTIALITY OBLIGATIONS OF THE AUTHORIZED RECIPIENT.

VENTURE GLOBAL LNG

PLAQUEMINES
VENTURE GLOBAL PLAQUEMINES, LLC

PARKING
ROUGH GRADING AND DRAINAGE PLAN

SECURITY CLASSIFICATION: COMPANY USE

SCALE	PROJECT NO.	DOCUMENT NO.	REV
	M019	PQ-000000-CIV-SIP-KZV-00409-001	0

Professional Engineer Seal:

STATE OF LOUISIANA
NANCY L. MATLOCK
License No. 21468
PROFESSIONAL ENGINEER
IN
CIVIL ENGINEERING
THE SEAL APPEARING ON THIS DOCUMENT WAS AUTHORIZED BY NANCY L. MATLOCK, P.E. 21468, ON 06-JULY-2023.

Engineering drawing showing a rough grading and drainage plan for a parking area. The drawing includes a large 'For Reference' watermark and a 'DRAWING LIMIT' label.

Key features and labels:

- Coordinate Labels:** N 403000, E 374300, N 402987.11, E 3742814.38, BOD EL -4.83, DBNG 0'.
- Grading and Drainage:** V-DITCH, TOD EL 5.0, EXIST 13' TRAP DITCH.
- Scale:** 0, 40, 80 FEET.
- North Arrow:** TRUE NORTH, PLANT NORTH.
- Match Line:** MATCH LINE COD P0-000000-CIV-SIP-KZV-00406-001.

NOTES:

- FOR GENERAL NOTES AND REFERENCES, SEE P0-000000-CIV-SIP-KZV-00190-001.
- FOR LEGENDS AND NOTES, SEE P0-000000-CIV-SIP-KZV-00403-001.

VENTURE GLOBAL LNG

PLAQUEMINES
VENTURE GLOBAL PLAQUEMINES, LLC

PARKING
ROUGH GRADING AND DRAINAGE PLAN

SECURITY CLASSIFICATION: COMPANY USE

SCALE	PROJECT NO.	DOCUMENT NO.	REV
	M019	PQ-000000-CIV-SIP-KZV-00409-001	0

Professional Engineer Seal: NANCY L. MATLOCK, License No. 21468, PROFESSIONAL ENGINEER IN CIVIL ENGINEERING, STATE OF LOUISIANA.

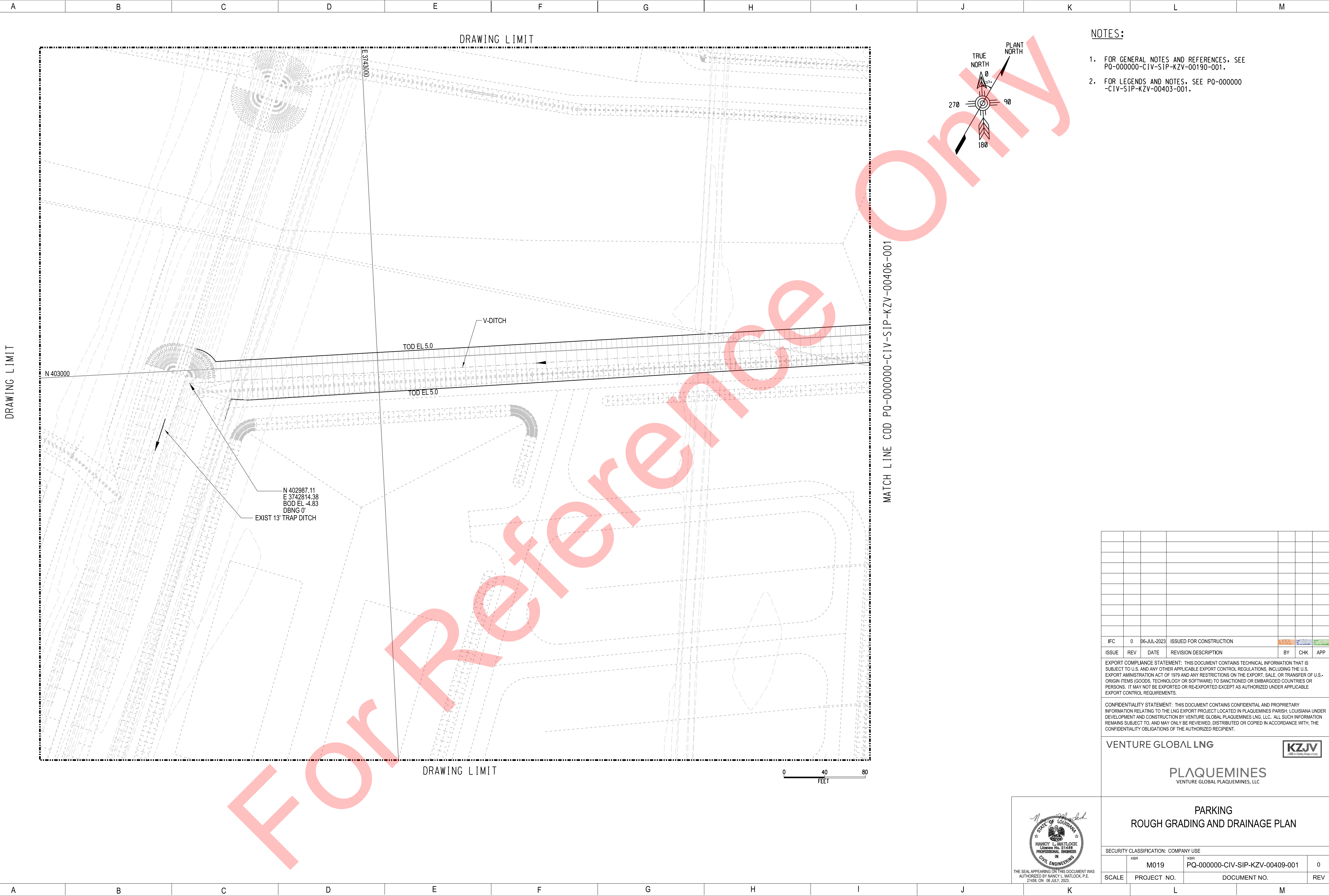

Engineering drawing showing a rough grading and drainage plan for a parking area. The drawing includes a north arrow, a scale bar (0 to 80 feet), and a match line. The plan shows a proposed parking area with a V-ditch and a 13' trap ditch. The drawing is marked with 'DRAWING LIMIT' and 'MATCH LINE COD P0-000000-CIV-SIP-KZV-00406-001'.

NOTES:

- FOR GENERAL NOTES AND REFERENCES, SEE P0-000000-CIV-SIP-KZV-00190-001.
- FOR LEGENDS AND NOTES, SEE P0-000000-CIV-SIP-KZV-00403-001.

IFC	0	06-JUL-2023	ISSUED FOR CONSTRUCTION	BY	CHK	APP
ISSUE	REV	DATE	REVISION DESCRIPTION			

EXPORT COMPLIANCE STATEMENT: THIS DOCUMENT CONTAINS TECHNICAL INFORMATION THAT IS SUBJECT TO U.S. AND ANY OTHER APPLICABLE EXPORT CONTROL REGULATIONS, INCLUDING THE U.S. EXPORT ADMINISTRATION ACT OF 1979 AND ANY RESTRICTIONS ON THE EXPORT, SALE, OR TRANSFER OF U.S.-ORIGIN ITEMS (GOODS, TECHNOLOGY OR SOFTWARE) TO SANCTIONED OR EMBARGOED COUNTRIES OR PERSONS. IT MAY NOT BE EXPORTED OR RE-EXPORTED EXCEPT AS AUTHORIZED UNDER APPLICABLE EXPORT CONTROL REQUIREMENTS.

CONFIDENTIALITY STATEMENT: THIS DOCUMENT CONTAINS CONFIDENTIAL AND PROPRIETARY INFORMATION RELATING TO THE LNG EXPORT PROJECT LOCATED IN PLAQUEMINES PARISH, LOUISIANA UNDER DEVELOPMENT AND CONSTRUCTION BY VENTURE GLOBAL PLAQUEMINES LNG, LLC. ALL SUCH INFORMATION REMAINS SUBJECT TO, AND MAY ONLY BE REVIEWED, DISTRIBUTED OR COPIED IN ACCORDANCE WITH, THE CONFIDENTIALITY OBLIGATIONS OF THE AUTHORIZED RECIPIENT.

VENTURE GLOBAL LNG

PLAQUEMINES
VENTURE GLOBAL PLAQUEMINES, LLC

PARKING
ROUGH GRADING AND DRAINAGE PLAN

SECURITY CLASSIFICATION: COMPANY USE

SCALE	PROJECT NO.	DOCUMENT NO.	REV
	M019	PQ-000000-CIV-SIP-KZV-00409-001	0

THE SEAL APPEARING ON THIS DOCUMENT WAS AUTHORIZED BY NANCY L. MATLOCK, P.E. 21458, ON 06-JULY-2023.

KZJV
Louisiana Safety Group, Inc.

Engineering drawing showing a rough grading and drainage plan for a parking area. The drawing includes a north arrow, a scale bar (0 to 80 feet), and a match line. The plan shows a proposed parking area with a V-ditch and a 13' trap ditch. The drawing is marked with 'DRAWING LIMIT' and 'MATCH LINE COD P0-000000-CIV-SIP-KZV-00406-001'.

NOTES:

- FOR GENERAL NOTES AND REFERENCES, SEE P0-000000-CIV-SIP-KZV-00190-001.
- FOR LEGENDS AND NOTES, SEE P0-000000-CIV-SIP-KZV-00403-001.

IFC	0	06-JUL-2023	ISSUED FOR CONSTRUCTION	BY	CHK	APP
ISSUE	REV	DATE	REVISION DESCRIPTION			

EXPORT COMPLIANCE STATEMENT: THIS DOCUMENT CONTAINS TECHNICAL INFORMATION THAT IS SUBJECT TO U.S. AND ANY OTHER APPLICABLE EXPORT CONTROL REGULATIONS, INCLUDING THE U.S. EXPORT ADMINISTRATION ACT OF 1979 AND ANY RESTRICTIONS ON THE EXPORT, SALE, OR TRANSFER OF U.S.-ORIGIN ITEMS (GOODS, TECHNOLOGY OR SOFTWARE) TO SANCTIONED OR EMBARGOED COUNTRIES OR PERSONS. IT MAY NOT BE EXPORTED OR RE-EXPORTED EXCEPT AS AUTHORIZED UNDER APPLICABLE EXPORT CONTROL REQUIREMENTS.

CONFIDENTIALITY STATEMENT: THIS DOCUMENT CONTAINS CONFIDENTIAL AND PROPRIETARY INFORMATION RELATING TO THE LNG EXPORT PROJECT LOCATED IN PLAQUEMINES PARISH, LOUISIANA UNDER DEVELOPMENT AND CONSTRUCTION BY VENTURE GLOBAL PLAQUEMINES LNG, LLC. ALL SUCH INFORMATION REMAINS SUBJECT TO, AND MAY ONLY BE REVIEWED, DISTRIBUTED OR COPIED IN ACCORDANCE WITH, THE CONFIDENTIALITY OBLIGATIONS OF THE AUTHORIZED RECIPIENT.

VENTURE GLOBAL LNG

PLAQUEMINES
VENTURE GLOBAL PLAQUEMINES, LLC

PARKING
ROUGH GRADING AND DRAINAGE PLAN

SECURITY CLASSIFICATION: COMPANY USE

SCALE	PROJECT NO.	DOCUMENT NO.	REV
	M019	PQ-000000-CIV-SIP-KZV-00409-001	0

THE SEAL APPEARING ON THIS DOCUMENT WAS AUTHORIZED BY NANCY L. MATLOCK, P.E. 21458, ON 06-JULY-2023.

KZJV
Louisiana Safety Group, Inc.

Venture Global Plaquemines LNG, LLC

Proposed SH23 Yard

Supplemental Notes – December 20, 2023

- Driveways on drawings are noted as temporary and refer to the Louisiana Department of Transportation (LADOTD) specifications for temporary ingress/egress. Once construction of the Plaquemines LNG terminal is complete, Venture Global Plaquemines LNG, LLC (Plaquemines LNG) will consult with the LADOTD and will either remove the driveway or seek authorization to upgrade the driveway to the LADOTD specification for permanent driveways (e.g., increased thickness of asphalt, etc.).
- The grading detail drawings are labeled as “For Reference Only”. The proposed construction activities will conform to these drawings. The plans were drawn to the Project’s “Issued for Construction” standards. The watermark will be removed when Plaquemines LNG authorizes the contractor to proceed.
- The typical drainage details depict the width of the stormwater system ditches as “Varies”. The typical ditch will be 2-4 feet deep and have side slopes as indicated in the corresponding typical cross-section. The plan view drawings depict the bottom elevations at begin and end points of each ditch and at Points of Inflection (PI). The top width of the ditch is determined by the slope of the ditch between the coordinates and corresponding typical cross-section.