

JOINT PUBLIC NOTICE

October 8, 2018

United States Army
Corps of Engineers
New Orleans District
Attn: Regulatory Branch
7400 Leake Avenue
New Orleans, Louisiana 70118

State of Louisiana
Department of Environmental Quality
Attn: Water Quality Certification Sec.
Post Office Box 4313
Baton Rouge, Louisiana 70821-4313

Project Manager: James W. Little, Jr.
(225) 342-3099 / fax: (225) 342-9439
James.little@usace.army.mil
Permit Application Number:
MVN-2014-01689-WII

Project Manager:
Elizabeth Hill
(225) 219-3225 / fax: (225) 219-3156
WQC Application Number:
WQC 181003-02

Interested parties are hereby notified that a permit application has been received by the New Orleans District of the U.S. Army Corps of Engineers pursuant to: [**X**] Section 10 of the Rivers and Harbors Act of March 3, 1899 (30 Stat. 1151; 33 USC 403); and/or [**X**] Section 404 of the Clean Water Act (86 Stat. 816; 33 USC 1344).

The application has also been mailed to the Louisiana Department of Environmental Quality, for a Water Quality Certification (WQC) in accordance with statutory authority contained in Louisiana Revised Statute 30:2074 A(3), and provisions of Section 401 of the Clean Water Act (P.L. 95-17).

ACCESS ROAD, WELLPADS AND APPURTENT STRUCTURES TO DRILL TWO BRINE WELLS IN ASSUMPTION PARISH

NAME OF APPLICANT: EnLink Processing Services, LLC, c/o Geosyntec Consultants, Attn: Mr. Spencer Varnado, 5420 Corporate Boulevard, Suite 202, Baton Rouge, Louisiana 70808.

LOCATION OF WORK: In Assumption Parish, North 30.015097, West -91.136514, located south of Louisiana Highway 70, near Belle Rose, Louisiana, as shown on the attached vicinity map.

CHARACTER OF WORK: Clear, grade, fill and/or excavate and construct an access road and two drill pads, one 287 feet by 421 feet and the other 293 feet by 406 feet. Construct a 30 foot wide access road and install pipe racks, supports and footings, all to support drilling a brine well. Approximately 33,928 cubic yards of sand material, approximately 4,847 cubic yards of crushed stone/gravel material and approximately 80 cubic yards of concrete will be required for construction activities. Approximately 5.98 acres of jurisdictional wetlands would be impacted by project implementation. The applicant proposes to purchase compensatory mitigation acres at CEMVN approved mitigation banks in the area.

The comment period for the Department of the Army Permit and the Louisiana Department of Environmental Quality WQC will close **20 days** from the date of this joint public notice. Written comments, including suggestions for modifications or objections to the proposed work, stating reasons thereof, are being solicited from anyone having interest in this permit and/or this WQC request and must be submitted so as to be received before or by the last day of the comment

period. Letters concerning the Corps of Engineers permit application must reference the applicant's name and the Permit Application Number, and be forwarded to the Corps of Engineers at the address above, **ATTENTION: REGULATORY BRANCH**. Individuals or parties may request an extension of time in which to comment on the proposed work by writing, faxing, or e-mailing the Corps of Engineers Project Manager listed above. Any request must be specific and substantively supportive of the requested extension, and received by this office prior to the end of the initial comment period. The Section Chief will review the request and the requestor will be promptly notified of the decision to grant or deny the request. If granted, the time extension will be continuous to the initial comment period and, inclusive of the initial comment period, will not exceed a total of 30 calendar days. Letters concerning the Water Quality Certification must reference the applicant's name and the WQC Application number and be mailed to the Louisiana Department of Environmental Quality at the address above.

The application for this proposed project is on file with the Louisiana Department of Environmental Quality and may be examined during weekdays between 8:00 a.m. and 4:30 p.m. Copies may be obtained upon payment of costs of reproduction.

Corps of Engineers Permit Criteria

The decision whether to issue a permit will be based on an evaluation of the probable impacts, including cumulative impacts of the proposed activity on the public interest. That decision will reflect the national concern for both protection and utilization of important resources. The benefit which reasonably may be expected to accrue from the proposal must be balanced against its reasonably foreseeable detriments. All factors which may be relevant to the proposal will be considered including the cumulative effects thereof; among those are conservation, economics, aesthetics, general environmental concerns, wetlands, historic properties, fish and wildlife values, flood hazards, floodplain values, land use, navigation, shoreline erosion and accretion, recreation, water supply and conservation, water quality, energy needs, safety, food and fiber production, mineral needs, considerations of property ownership and, in general, the needs and welfare of the people.

The U.S. Army Corps of Engineers is soliciting comments from the public, federal, state, and local agencies and officials, Indian Tribes, and other interested parties in order to consider and evaluate the impacts of this proposed activity. Any comments received will be considered by the U.S. Army Corps of Engineers to determine whether to make, modify, condition, or deny a permit for this proposal. To make this decision, comments are used to assess impacts on endangered species, historic properties, water quality, general environmental effects, and other public interest factors listed above. Comments are used in the preparation of an Environmental Assessment and/or an Environmental Impact Statement pursuant to the National Environmental Policy Act. Comments are also used to determine the need for a public hearing and to determine the overall public interest of the proposed activity.

The New Orleans District is unaware of properties listed on the National Register of Historic Places near the proposed work. The possibility exists that the proposed work may damage or destroy presently unknown archeological, scientific, pre-historical, historical sites, or data. Issuance of this public notice solicits input from the State Archeologist and State Historic Preservation Officer regarding potential impacts to cultural resources.

Based on the South Louisiana **Standard Local Operating Procedure for Endangered Species (SLOPES)**, as signed on October 22, 2014, between the U.S. Army Corps of Engineers, New Orleans District and the U.S. Fish and Wildlife Service, the proposed project was evaluated under the determination key on 4 October 2018 and it has been determined that the proposed activity will have a "No Effect" for any of the species.

This notice initiates the Essential Fish Habitat (EFH) consultation requirements of the Magnuson-Stevens Fishery Conservation and Management Act. The applicant's proposal may result in the destruction or alteration of 5.98 acres of EFH utilized by various life stages of red drum and penaeid shrimp. Our initial determination is that the proposed action would not have a substantial adverse impact on EFH or federally managed fisheries in the Gulf of Mexico. Our final determination relative to project impacts and the need for mitigation measures is subject to review by and coordination with the National Marine Fisheries Service.

If the proposed work involves deposits of dredged or fill material into navigable waters, the evaluation of the probable impacts will include the application of guidelines established by the Administrator of the Environmental Protection Agency. Also, a certification that the proposed activity will not violate applicable water quality standards will be required from the Department of Environmental Quality, before a permit is issued.

Any person may request, in writing, within the comment period specified in this notice, that a public hearing be held to consider this application. Requests for public hearings shall state, with particularity, the reasons for holding a public hearing.

The applicant has certified that the proposed activity described in the application complies with and will be conducted in a manner that is consistent with the Louisiana Coastal Resources Program. The Department of the Army permit will not be issued unless the applicant received approval or a waiver of the Coastal Use Permit by the Department of Natural Resources.

You are requested to communicate the information contained in this notice to any other parties whom you deem likely to have interest in the matter.

John M. Herman
Chief, Central Evaluation Section
Regulatory Branch

Enclosure

L:\CADD\N\NAPOLEONVILLE STORAGE\FIGURES\6418F001

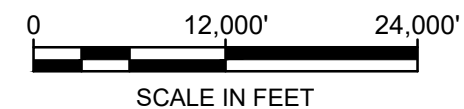
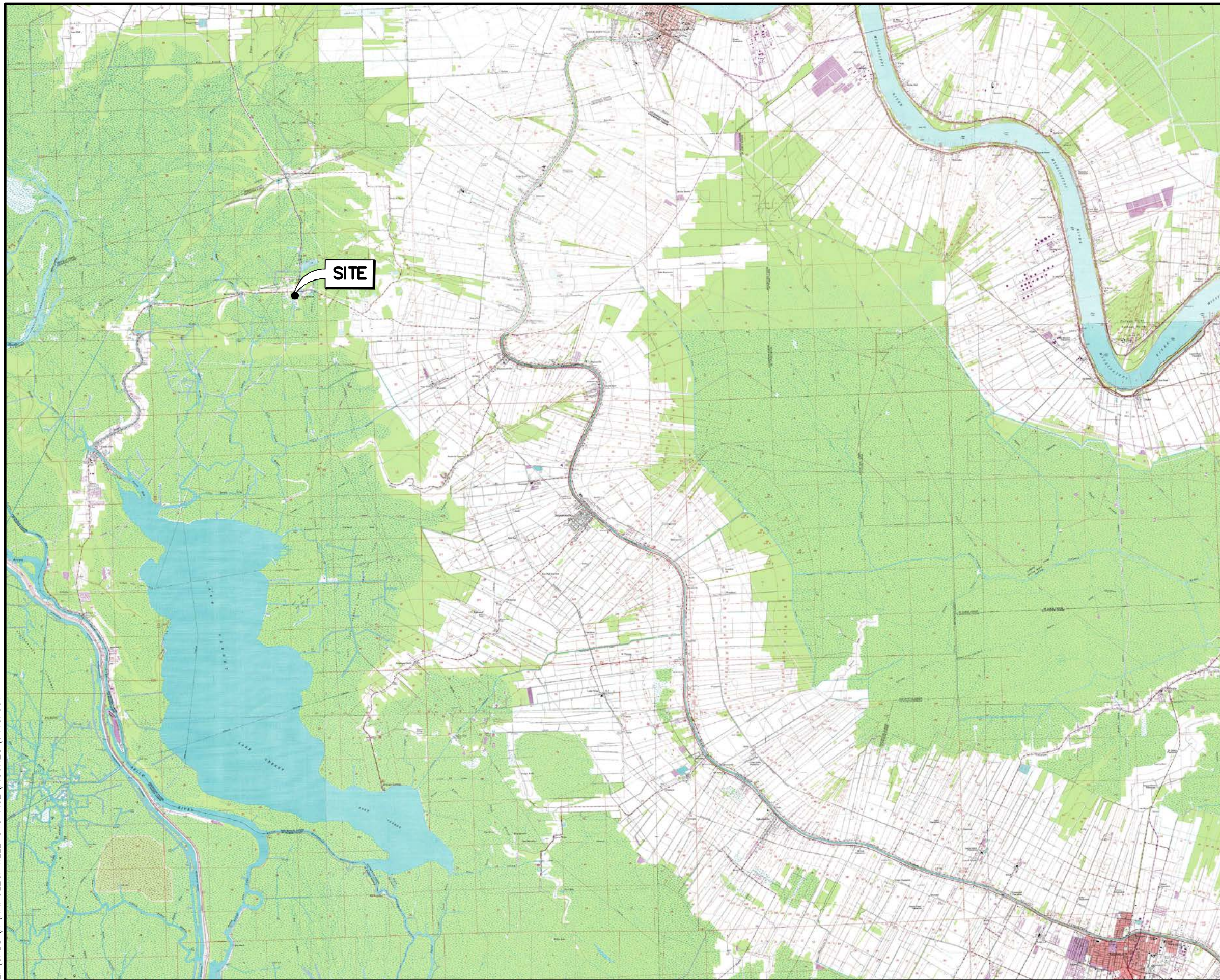

VICINITY MAP
NAPOLEONVILLE EXPANSION PROJECT
ENLINK PROCESSING SERVICES, LLC.
ASSUMPTION PARISH, LOUISIANA

Geosyntec
consultants

PROJECT NO: GXE6418 JULY 2018

FIGURE
1

NOTES:

1. ESTIMATED TOTAL WETLAND IMPACT 5.98 ACRES (3.77 ACRES TEMPORARY IMPACT, 2.21 ACRES PERMANENT IMPACT).
2. 3.77 ACRES TEMPORARY IMPACT TO BE RESTORED UPON COMPLETION OF PROJECT.
3. TOTAL ESTIMATED FILL 38,855 CU YDS (4,847 CU YDS CRUSHED CONCRETE, 33,928 CU YDS SAND, 80 YDS CONCRETE). ADDITIONAL INFORMATION IS ON FIGURE 4.

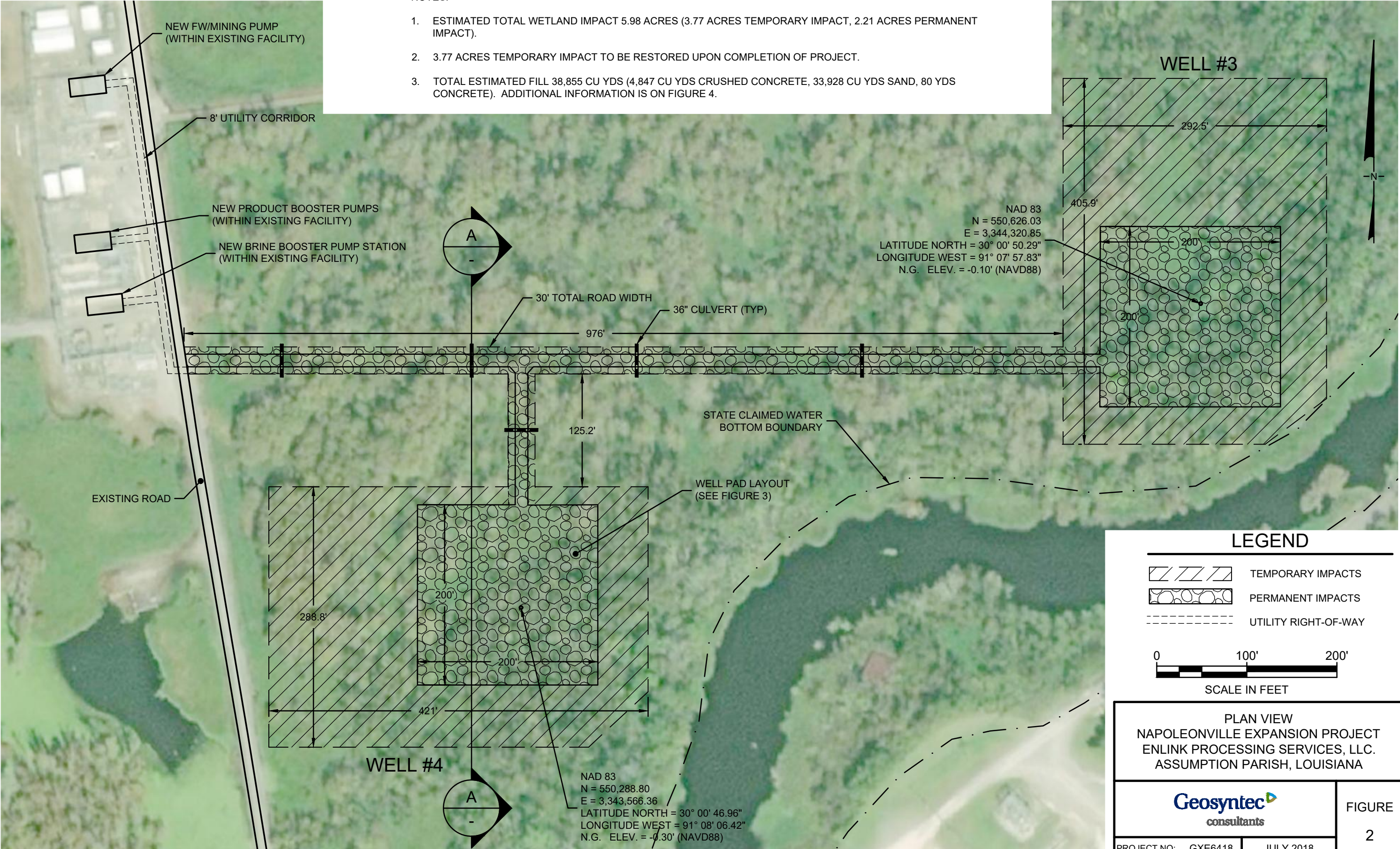

LEGEND

- TEMPORARY IMPACTS
- PERMANENT IMPACTS
- UTILITY RIGHT-OF-WAY

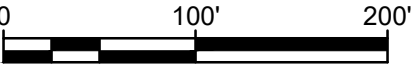

SCALE IN FEET

PLAN VIEW
NAPOLEONVILLE EXPANSION PROJECT
ENLINK PROCESSING SERVICES, LLC.
ASSUMPTION PARISH, LOUISIANA



PROJECT NO: GXE6418 JULY 2018

FIGURE
2

L:\CADD\N\NAPOLEONVILLE STORAGE\FIGURES\6418F001

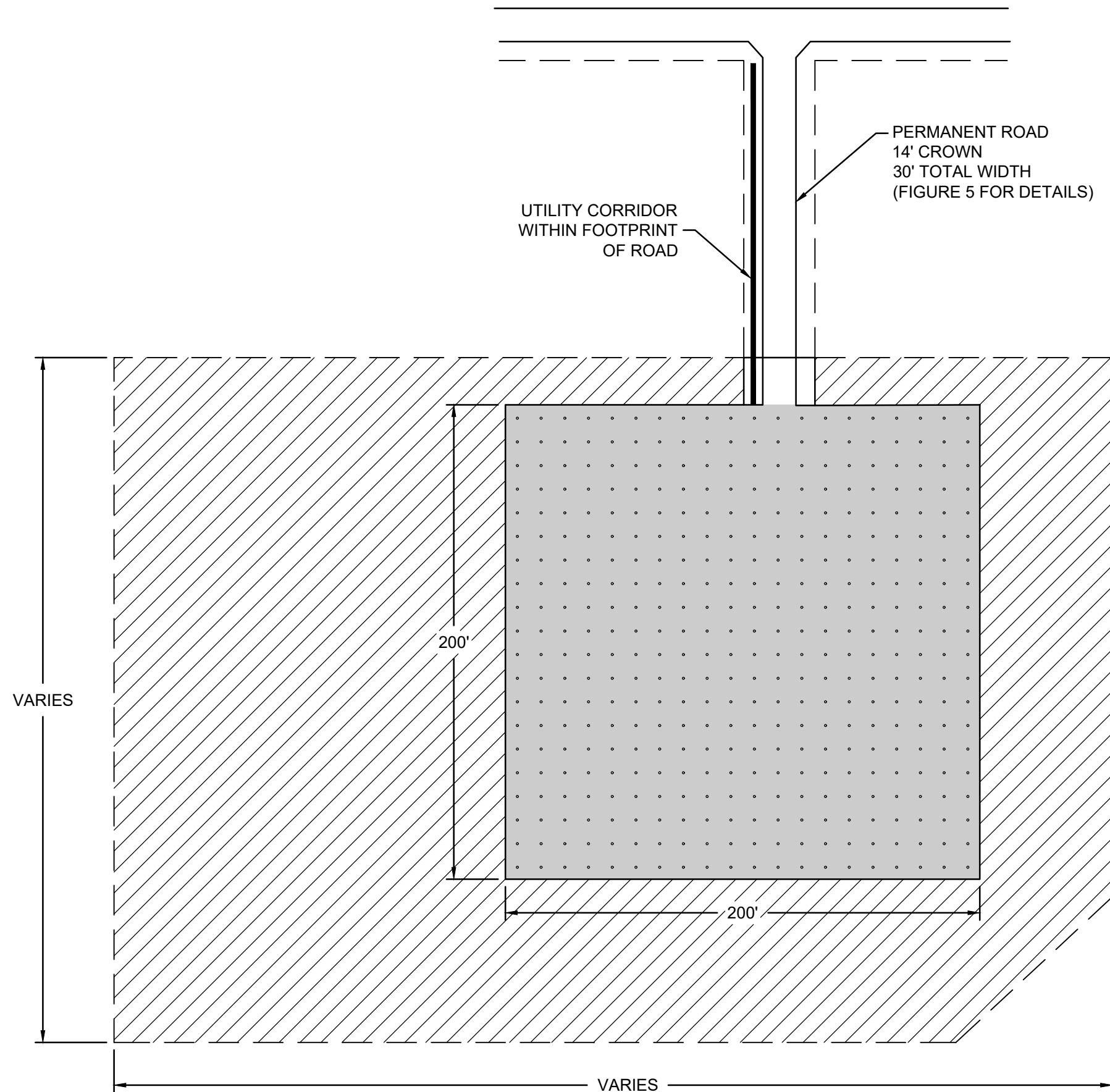

LEGEND

- 10' 10'
- 12-INCH DIAMETER TIMBER PILING
APPROX. 60' IN LENGTH FOR
SETTLEMENT SUPPORT
- PERMANENT WELL PAD
- TEMPORARY WELL PAD, TO BE
RESTORED
- FILL MATERIAL TO REMAIN (FIGURE 6
FOR DETAILS)

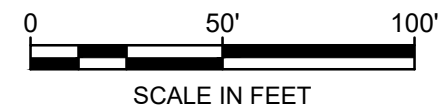

TYPICAL WELL PAD LAYOUT
NAPOLEONVILLE EXPANSION PROJECT
ENLINK PROCESSING SERVICES, LLC.
ASSUMPTION PARISH, LOUISIANA

Geosyntec
consultants

PROJECT NO: GXE6418

JULY 2018

FIGURE
3

L:\CADD\N\NAPOLEONVILLE STORAGE\FIGURES\6418F001

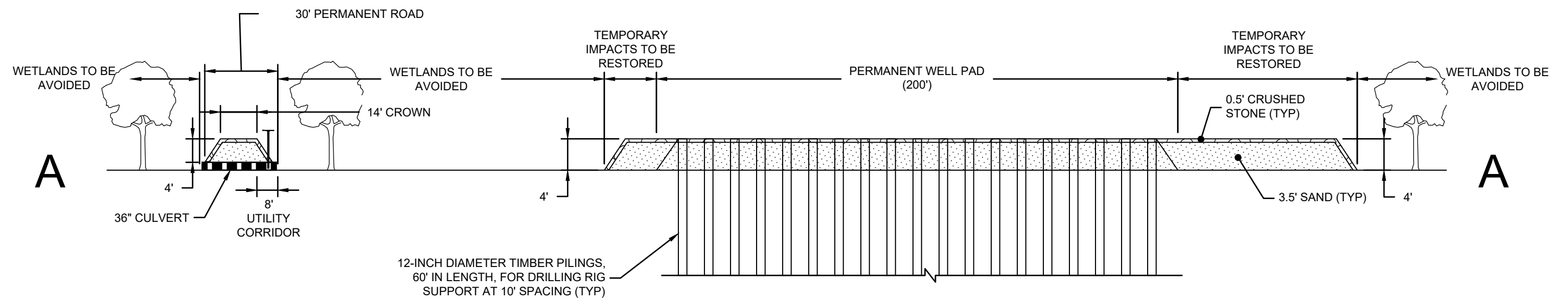

NOTES:

1. ESTIMATED TOTAL WETLAND IMPACT 5.98 ACRES (3.77 ACRES TEMPORARY IMPACT, 2.21 ACRES PERMANENT IMPACT).
2. 3.77 ACRES TEMPORARY IMPACT TO BE RESTORED UPON COMPLETION OF PROJECT.
3. TOTAL ESTIMATED FILL 38,855 CU YDS (4,847 CU YDS CRUSHED CONCRETE, 33,928 CU YDS SAND, 80 YDS CONCRETE). ADDITIONAL INFORMATION IS ON FIGURE 4.
4. VERTICAL SCALE EXAGGERATED TO SHOW DETAIL.

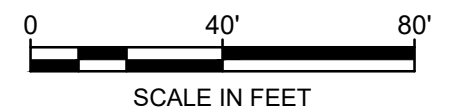

CROSS SECTION
NAPOLEONVILLE EXPANSION PROJECT
ENLINK PROCESSING SERVICES, LLC.
ASSUMPTION PARISH, LOUISIANA

Geosyntec
consultants

PROJECT NO: GXE6418

JULY 2018

FIGURE

4

L:\CADD\N\NAPOLEONVILLE STORAGE\FIGURES\6418F001

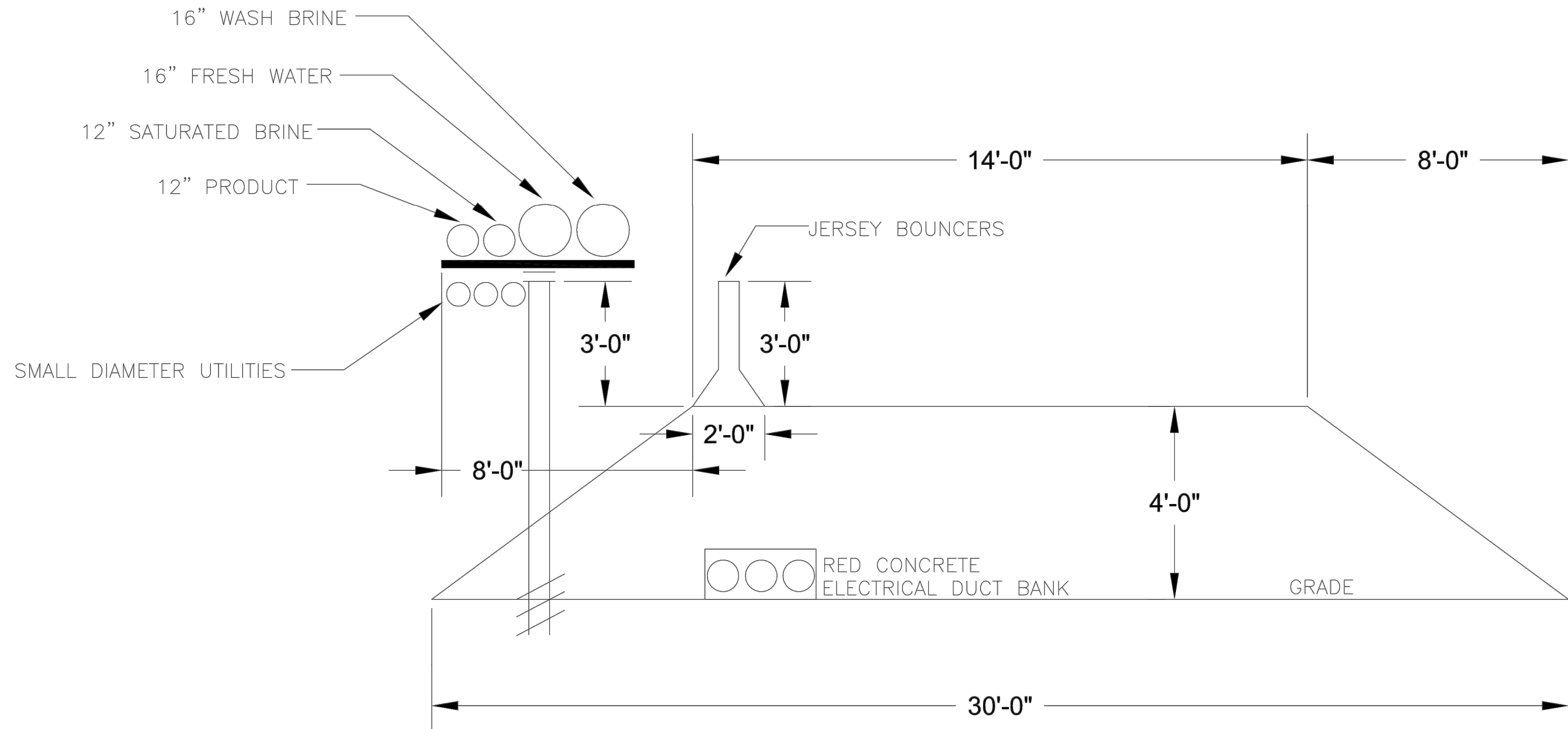

TYPICAL ROAD CROSS SECTION
NAPOLEONVILLE EXPANSION PROJECT
ENLINK PROCESSING SERVICES, LLC.
ASSUMPTION PARISH, LOUISIANA

Geosyntec
consultants

PROJECT NO: GXE6418

JULY 2018

FIGURE

5

L:\CADD\N\NAPOLEONVILLE STORAGE\FIGURES\6418F001

NOTES:

1. ESTIMATED TOTAL WETLAND IMPACT 5.98 ACRES (3.77 ACRES TEMPORARY IMPACT, 2.21 ACRES PERMANENT IMPACT).
2. 3.77 ACRES TEMPORARY IMPACT TO BE RESTORED UPON COMPLETION OF PROJECT.
3. TOTAL ESTIMATED FILL 38,855 CU YDS (4,847 CU YDS CRUSHED CONCRETE, 33,928 CU YDS SAND, 80 YDS CONCRETE).
 - ESTIMATED TEMPORARY FILL 24,500 CU YDS (3,062 CU YDS CRUSHED CONCRETE, 21,438 CU YDS SAND)
 - ESTIMATED PERMANENT FILL 14,355 CU YDS (1,785 CU YDS ROCK, 12,490 CU YDS SAND, 80 CU YDS CONCRETE)
4. PILINGS TO BE DRIVEN WITHIN PERMANENT IMPACT AREA TO SUPPORT RIG DURING DRILLING, WILL BE LEFT IN-PLACE UPON COMPLETION OF WELLS.
 - APPROXIMATELY 300 12-INCH-DIAMETER PILINGS, 60 FEET IN LENGTH
5. CLEARED VEGETATION WILL BE CHIPPED AND SPREAD ON-SITE AT A DEPTH NOT TO EXCEED 4-INCHES.
6. CULVERTS TO BE INSTALLED WITH 20% OF THE CULVERT DIAMETER BELOW NATURAL GRADE.
7. NEW FRESHWATER MINING PUMP, BOOSTER PUMPS, AND BRING BOOSTER PUMP STATION INDICATED ON SHEET 2 TO BE CONSTRUCTED WITHIN AN EXISTING ENLINK FACILITY, IN NON-WETLAND AREAS.
8. AS-BUILT DRAWINGS WILL BE SUBMITTED WITHIN 30 DAYS OF COMPLETION OF THIS PROJECT TO THE LOUISIANA DEPARTMENT OF NATURAL RESOURCES, OFFICE OF COASTAL MANAGEMENT, P. O. BOX 44487, BATON ROUGE, LA 70804-4487.
9. ALL STRUCTURES, FACILITIES, WELL AND PIPELINES/FLOWLINES OCCURRING IN OPEN WATER AREAS OR IN OILFIELD CANALS OR SLIPS SHALL BE REMOVED WITHIN 120 DAYS OF ABANDONMENT OR THE FACILITIES FOR THE HEREIN PERMITTED USE UNLESS PRIOR WRITTEN APPROVAL TO LEAVE SUCH STRUCTURES IN PLACE IS RECEIVED FROM THE COASTAL MANAGEMENT DIVISION. THIS CONDITION DOES NOT PRECLUDE THE NECESSITY FOR REVISING THE CURRENT PERMIT OR OBTAINING A SEPARATE COASTAL USE PERMIT, SHOULD ONE BE REQUIRED.
10. IN ORDER TO ENSURE THE SAFETY OF ALL PARTIES, THE PERMITTEE SHALL CONTACT THE LOUISIANA ONE CALL SYSTEM (1-800-272-3020) A MINIMUM OF 48 HOURS PRIOR TO THE COMMENCEMENT OF ANY EXCAVATION (DIGGING, DREDGING, JETTING, ETC.) OR DEMOLITION ACTIVITY.

NOTES AND CALCULATIONS
NAPOLEONVILLE EXPANSION PROJECT
ENLINK PROCESSING SERVICES, LLC.
ASSUMPTION PARISH, LOUISIANA



PROJECT NO: GXE6418 JULY 2018

FIGURE
6

L:\CADD\N\NAPOLEONVILLE STORAGE\FIGURES\6418F001

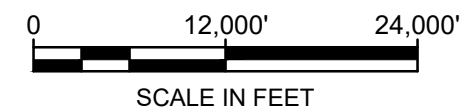
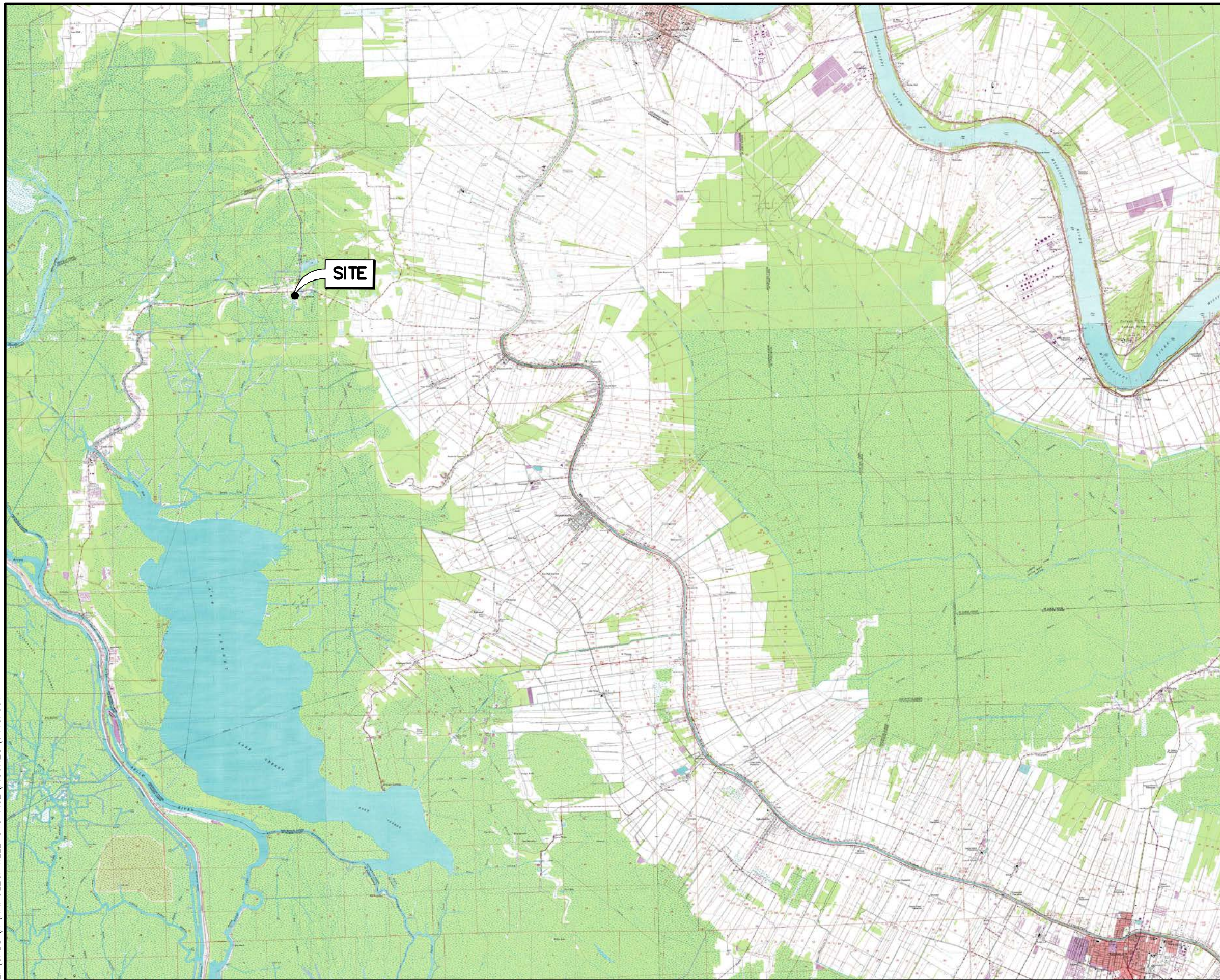

VICINITY MAP
NAPOLEONVILLE EXPANSION PROJECT
ENLINK PROCESSING SERVICES, LLC.
ASSUMPTION PARISH, LOUISIANA

Geosyntec
consultants

PROJECT NO: GXE6418 JULY 2018

FIGURE
1

NOTES:

1. ESTIMATED TOTAL WETLAND IMPACT 5.98 ACRES (3.77 ACRES TEMPORARY IMPACT, 2.21 ACRES PERMANENT IMPACT).
2. 3.77 ACRES TEMPORARY IMPACT TO BE RESTORED UPON COMPLETION OF PROJECT.
3. TOTAL ESTIMATED FILL 38,855 CU YDS (4,847 CU YDS CRUSHED CONCRETE, 33,928 CU YDS SAND, 80 YDS CONCRETE). ADDITIONAL INFORMATION IS ON FIGURE 4.

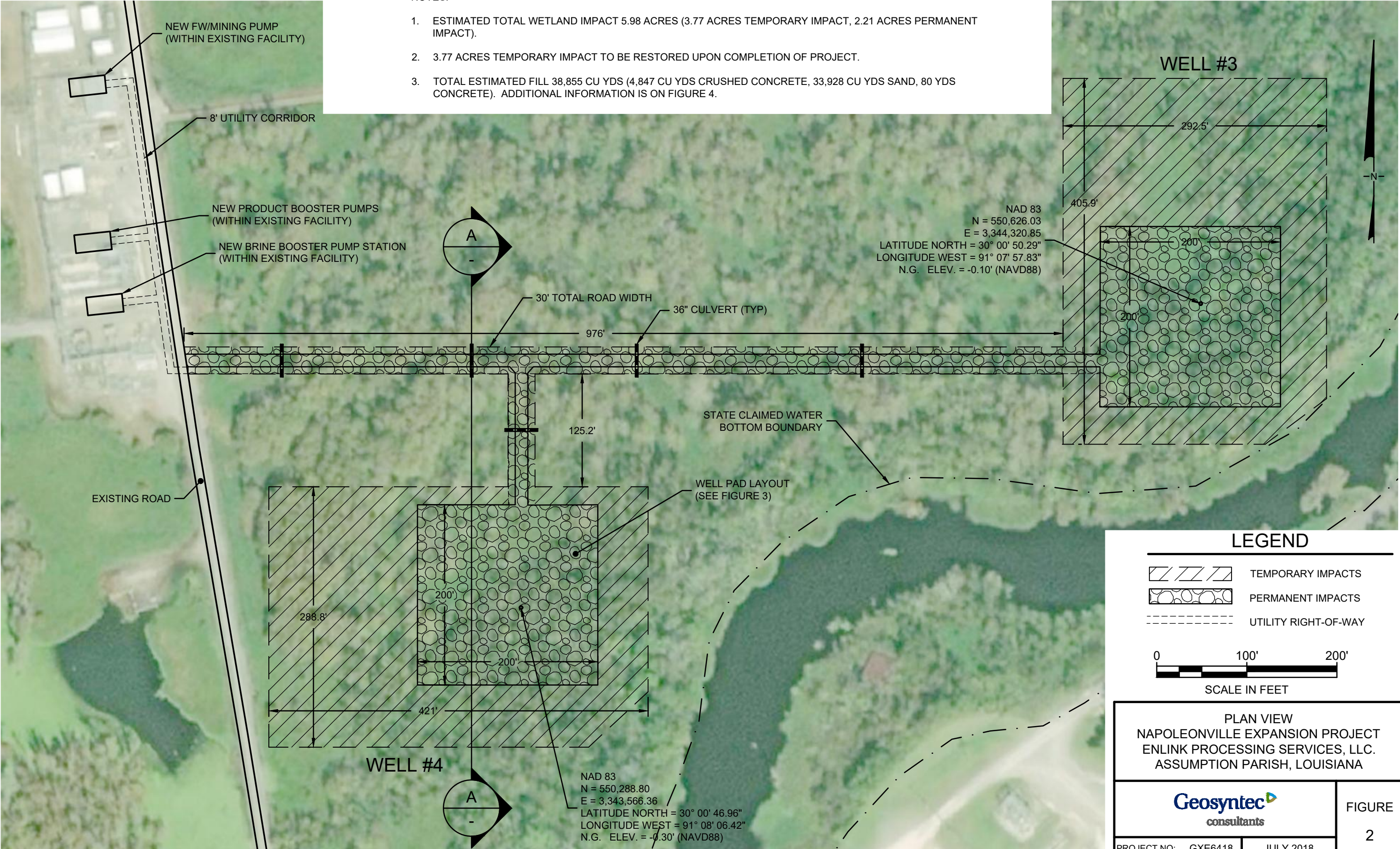

LEGEND

- TEMPORARY IMPACTS
- PERMANENT IMPACTS
- UTILITY RIGHT-OF-WAY

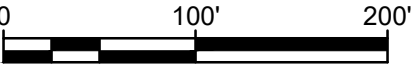

SCALE IN FEET

PLAN VIEW
NAPOLEONVILLE EXPANSION PROJECT
ENLINK PROCESSING SERVICES, LLC.
ASSUMPTION PARISH, LOUISIANA



PROJECT NO: GXE6418 JULY 2018

FIGURE
2

L:\CADD\N\NAPOLEONVILLE STORAGE\FIGURES\6418F001

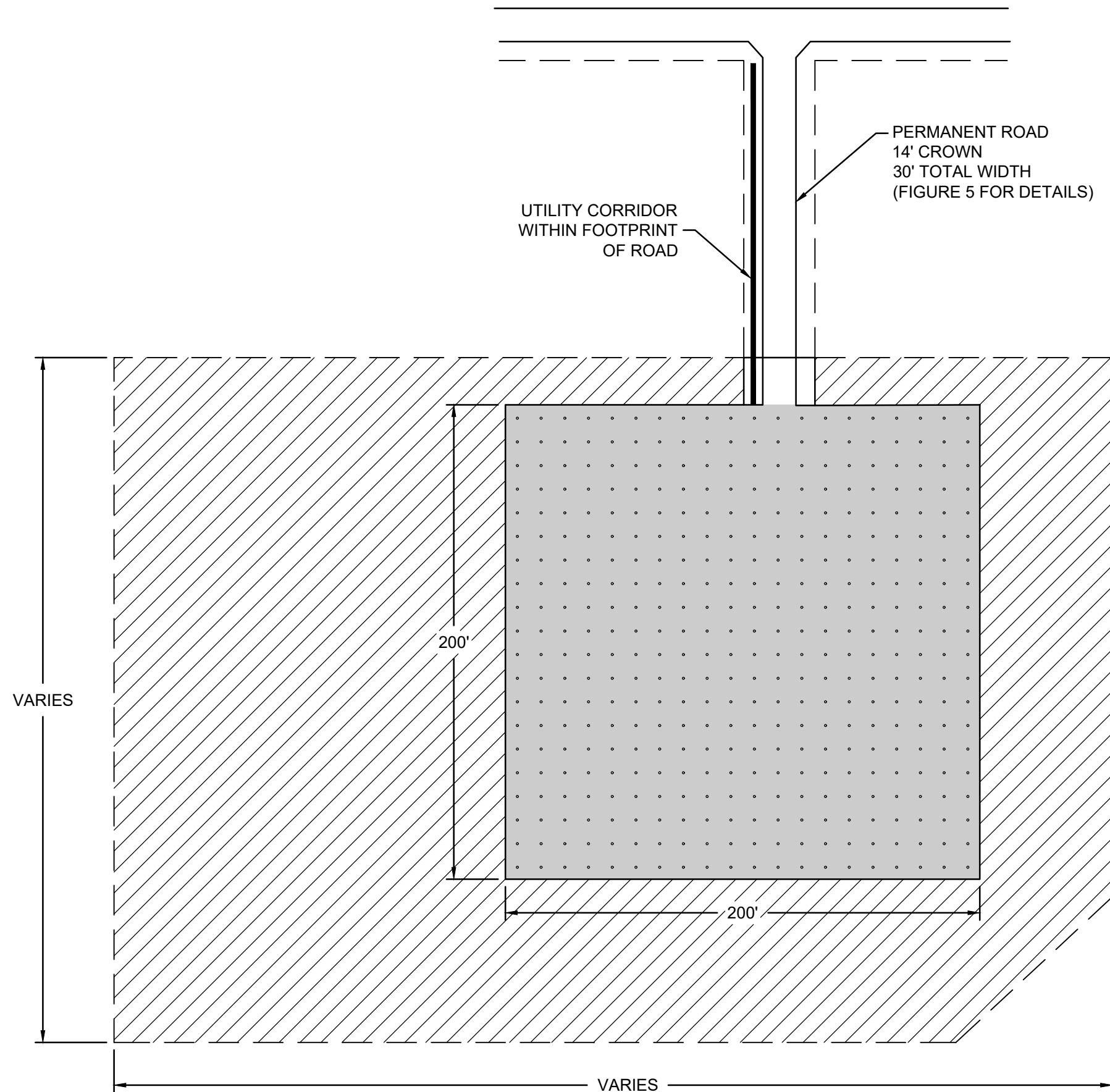

LEGEND

- 10' 10'
- 12-INCH DIAMETER TIMBER PILING
APPROX. 60' IN LENGTH FOR
SETTLEMENT SUPPORT
- PERMANENT WELL PAD
- TEMPORARY WELL PAD, TO BE
RESTORED
- FILL MATERIAL TO REMAIN (FIGURE 6
FOR DETAILS)

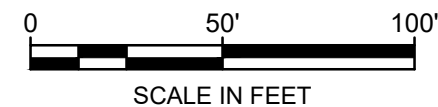

TYPICAL WELL PAD LAYOUT
NAPOLEONVILLE EXPANSION PROJECT
ENLINK PROCESSING SERVICES, LLC.
ASSUMPTION PARISH, LOUISIANA

Geosyntec
consultants

PROJECT NO: GXE6418

JULY 2018

FIGURE
3

L:\CADD\N\NAPOLEONVILLE STORAGE\FIGURES\6418F001

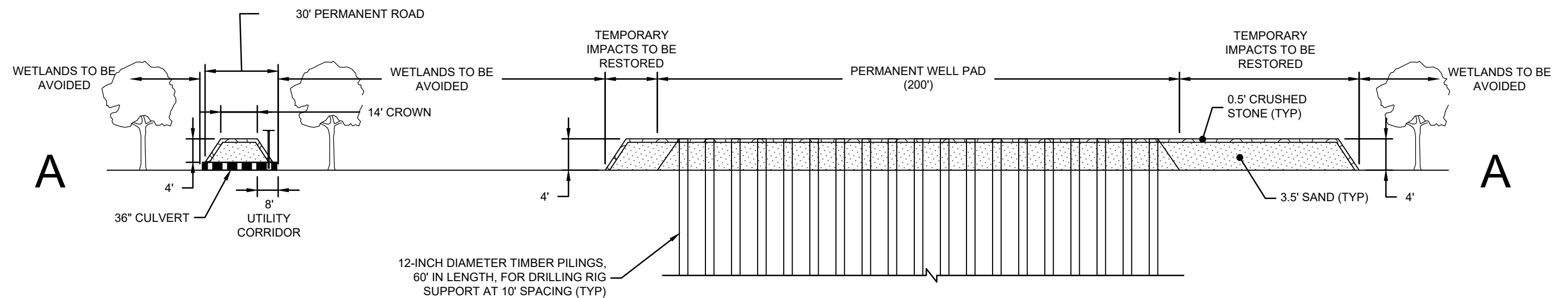

NOTES:

1. ESTIMATED TOTAL WETLAND IMPACT 5.98 ACRES (3.77 ACRES TEMPORARY IMPACT, 2.21 ACRES PERMANENT IMPACT).
2. 3.77 ACRES TEMPORARY IMPACT TO BE RESTORED UPON COMPLETION OF PROJECT.
3. TOTAL ESTIMATED FILL 38,855 CU YDS (4,847 CU YDS CRUSHED CONCRETE, 33,928 CU YDS SAND, 80 YDS CONCRETE). ADDITIONAL INFORMATION IS ON FIGURE 4.
4. VERTICAL SCALE EXAGGERATED TO SHOW DETAIL.

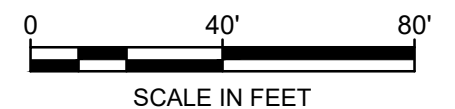

CROSS SECTION
NAPOLEONVILLE EXPANSION PROJECT
ENLINK PROCESSING SERVICES, LLC.
ASSUMPTION PARISH, LOUISIANA

Geosyntec
consultants

PROJECT NO: GXE6418

JULY 2018

FIGURE

4

L:\CADD\N\NAPOLEONVILLE STORAGE\FIGURES\6418F001

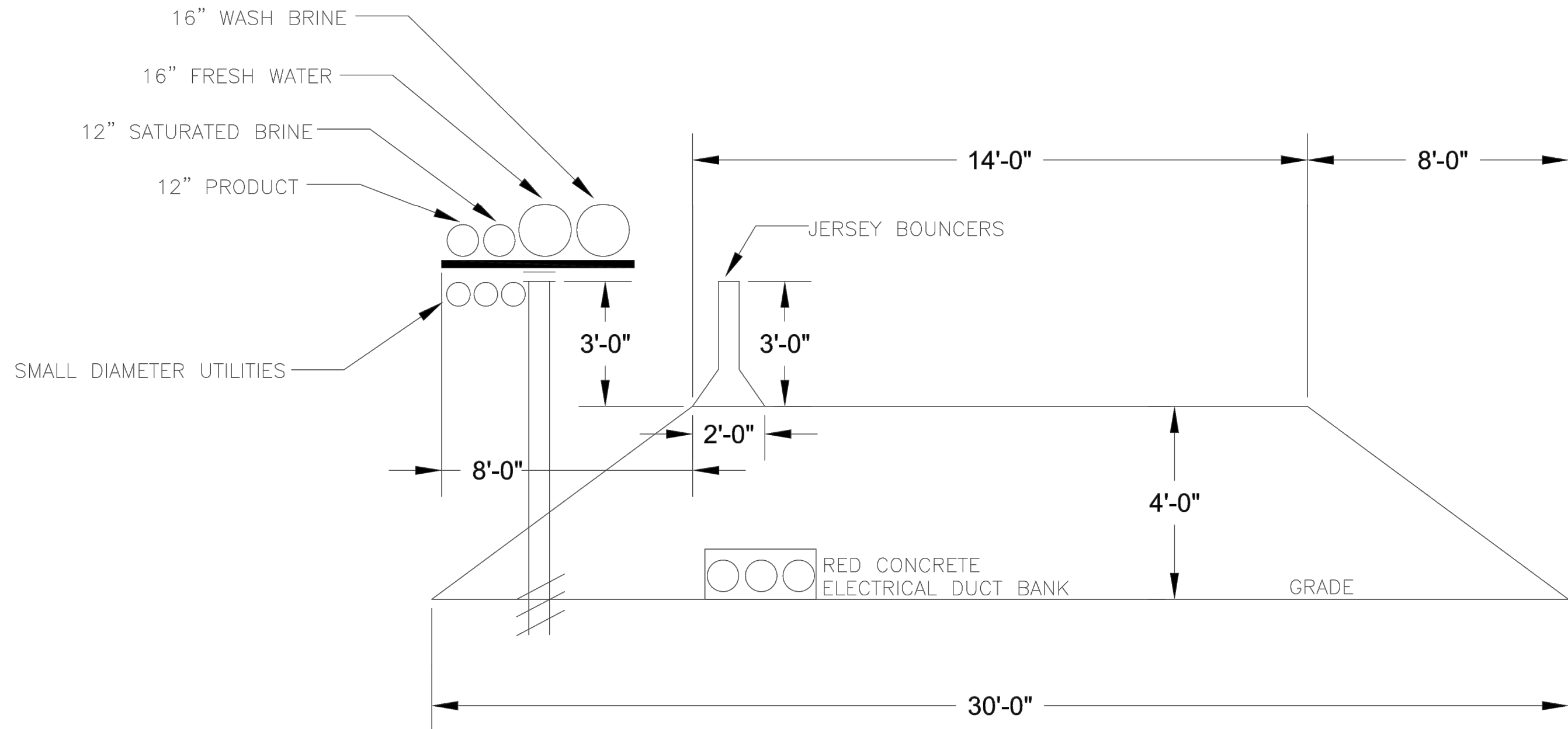

TYPICAL ROAD CROSS SECTION
NAPOLEONVILLE EXPANSION PROJECT
ENLINK PROCESSING SERVICES, LLC.
ASSUMPTION PARISH, LOUISIANA

Geosyntec
consultants

PROJECT NO: GXE6418

JULY 2018

FIGURE

5

L:\CADD\N\NAPOLEONVILLE STORAGE\FIGURES\6418F001

NOTES:

1. ESTIMATED TOTAL WETLAND IMPACT 5.98 ACRES (3.77 ACRES TEMPORARY IMPACT, 2.21 ACRES PERMANENT IMPACT).
2. 3.77 ACRES TEMPORARY IMPACT TO BE RESTORED UPON COMPLETION OF PROJECT.
3. TOTAL ESTIMATED FILL 38,855 CU YDS (4,847 CU YDS CRUSHED CONCRETE, 33,928 CU YDS SAND, 80 YDS CONCRETE).
 - ESTIMATED TEMPORARY FILL 24,500 CU YDS (3,062 CU YDS CRUSHED CONCRETE, 21,438 CU YDS SAND)
 - ESTIMATED PERMANENT FILL 14,355 CU YDS (1,785 CU YDS ROCK, 12,490 CU YDS SAND, 80 CU YDS CONCRETE)
4. PILINGS TO BE DRIVEN WITHIN PERMANENT IMPACT AREA TO SUPPORT RIG DURING DRILLING, WILL BE LEFT IN-PLACE UPON COMPLETION OF WELLS.
 - APPROXIMATELY 300 12-INCH-DIAMETER PILINGS, 60 FEET IN LENGTH
5. CLEARED VEGETATION WILL BE CHIPPED AND SPREAD ON-SITE AT A DEPTH NOT TO EXCEED 4-INCHES.
6. CULVERTS TO BE INSTALLED WITH 20% OF THE CULVERT DIAMETER BELOW NATURAL GRADE.
7. NEW FRESHWATER MINING PUMP, BOOSTER PUMPS, AND BRING BOOSTER PUMP STATION INDICATED ON SHEET 2 TO BE CONSTRUCTED WITHIN AN EXISTING ENLINK FACILITY, IN NON-WETLAND AREAS.
8. AS-BUILT DRAWINGS WILL BE SUBMITTED WITHIN 30 DAYS OF COMPLETION OF THIS PROJECT TO THE LOUISIANA DEPARTMENT OF NATURAL RESOURCES, OFFICE OF COASTAL MANAGEMENT, P. O. BOX 44487, BATON ROUGE, LA 70804-4487.
9. ALL STRUCTURES, FACILITIES, WELL AND PIPELINES/FLOWLINES OCCURRING IN OPEN WATER AREAS OR IN OILFIELD CANALS OR SLIPS SHALL BE REMOVED WITHIN 120 DAYS OF ABANDONMENT OR THE FACILITIES FOR THE HEREIN PERMITTED USE UNLESS PRIOR WRITTEN APPROVAL TO LEAVE SUCH STRUCTURES IN PLACE IS RECEIVED FROM THE COASTAL MANAGEMENT DIVISION. THIS CONDITION DOES NOT PRECLUDE THE NECESSITY FOR REVISING THE CURRENT PERMIT OR OBTAINING A SEPARATE COASTAL USE PERMIT, SHOULD ONE BE REQUIRED.
10. IN ORDER TO ENSURE THE SAFETY OF ALL PARTIES, THE PERMITTEE SHALL CONTACT THE LOUISIANA ONE CALL SYSTEM (1-800-272-3020) A MINIMUM OF 48 HOURS PRIOR TO THE COMMENCEMENT OF ANY EXCAVATION (DIGGING, DREDGING, JETTING, ETC.) OR DEMOLITION ACTIVITY.

NOTES AND CALCULATIONS
NAPOLEONVILLE EXPANSION PROJECT
ENLINK PROCESSING SERVICES, LLC.
ASSUMPTION PARISH, LOUISIANA



PROJECT NO: GXE6418 JULY 2018

FIGURE
6