

PUBLIC NOTICE

March 15, 2021

United States Army Corps of Engineers
New Orleans District
Regulatory Branch
7400 Leake Avenue
New Orleans, Louisiana 70118

(504) 862-2675
Project Manager
Jamie Crowe
Jamie.M.Crowe@usace.army.mil
Permit Application Number
MVN 2014-00827 CO

Interested parties are hereby notified that a permit application has been received by the New Orleans District of the U.S. Army Corps of Engineers pursuant to:
[X] Section 10 of the Rivers and Harbors Act of March 3, 1899 (30 Stat. 1151; 33 USC 403); and/or [X] Section 404 of the Clean Water Act (86 Stat. 816; 33 USC 1344).

TIME EXTENSION FOR BURROW PIT IN MISSISSIPPI RIVER IN IBERVILLE PARISH.

NAME OF APPLICANT: B&K Equipment Services, Inc., c/o Chuck Fontenot, 14200 Santa Fe Trail, Prairieville, LA 70769.

LOCATION OF WORK: Within the Mississippi River Basin, in the Lower Mississippi River – Baton Rouge hydrologic unit (HUC 08070100), in the Mississippi River, left descending bank, mile 194, near Carville, Louisiana, in Iberville Parish.

CHARACTER OF WORK: The applicant has requested a time extension to continue the operation of silt excavation for commercial sale. A tracked excavator will traverse the pit and deposit sediment into a dump truck placed at the perimeter of the pit. Approximately 170,000 cubic yards of material will be removed annually. The proposed work will occur within the previously authorized footprint. No work outside of the footprint is proposed. Thus, no compensatory mitigation will be required.

The comment period for the Department of the Army Permit will close **30 days** from the date of this joint public notice. Written comments, including suggestions for modifications or objections to the proposed work, stating reasons thereof, are being solicited from anyone having interest in this permit and must be mailed so as to be received before or by the last day of the comment period. Letters concerning the Corps of Engineers permit application must reference the applicant's name and the Permit Application Number, and be mailed to the Corps of Engineers at the address above,

ATTENTION: REGULATORY BRANCH.

Corps of Engineers Permit Criteria

The decision whether to issue a permit will be based on an evaluation of the probable impacts, including cumulative impacts of the proposed activity on the public interest. That decision will reflect the national concern for both protection and utilization of important resources. The benefit which reasonably may be expected to accrue from the proposal must be balanced against its reasonably foreseeable detriments. All factors which may be relevant to the proposal will be considered including the cumulative effects thereof; among those are conservation, economics, aesthetics, general environmental concerns, wetlands, historic properties, fish and wildlife values, flood hazards, floodplain values, land use, navigation, shoreline erosion and accretion, recreation, water supply and conservation, water quality, energy needs, safety, food and fiber production, mineral needs, considerations of property ownership and, in general, the needs and welfare of the people.

The U.S. Army Corps of Engineers is soliciting comments from the public, federal, state, and local agencies and officials, Indian Tribes, and other interested parties in order to consider and evaluate the impacts of this proposed activity. Any comments received will be considered by the U.S. Army Corps of Engineers to determine whether to make, modify, condition, or deny a permit for this proposal. To make this decision, comments are used to assess impacts on endangered species, historic properties, water quality, general environmental effects, and other public interest factors listed above. Comments are used in the preparation of an Environmental Assessment and/or an Environmental Impact Statement pursuant to the National Environmental Policy Act. Comments are also used to determine the need for a public hearing and to determine the overall public interest of the proposed activity.

The New Orleans District is unaware of properties listed on the National Register of Historic Places near the proposed work. The possibility exists that the proposed work may damage or destroy presently unknown archeological, scientific, prehistorical, historical sites, or data. Copies of this notice are being sent to the State Archeologist and State Historic Preservation Officer.

Our initial finding is that the proposed work would not affect any species, nor affect any habitat designated as critical to the survival and recovery of such species, listed as endangered by the U.S. Department of Commerce.

The New Orleans District has determined that the proposed project is not likely to adversely affect the pallid sturgeon (*Scaphirhynchus albus*). No other known endangered/threatened species will be impacted by the proposed activity. These determinations are based on Information & Planning Consultation for Endangered Species in Louisiana (IPaC) agreement dated January 27, 2020 between the US Army Corps of Engineers, New Orleans District and US Fish and Wildlife Service, Ecological Services Office.

This notice initiates the Essential Fish Habitat (EFH) consultation requirements of the Magnuson-Stevens Fishery Conservation and Management Act. The applicant's proposal would result in the destruction or alteration of n/a acres of EFH utilized by various life stages of red drum and penaeid shrimp. Our initial determination is that the proposed action would not have a substantial adverse impact on EFH or federally managed fisheries in the Gulf of Mexico. Our final determination relative to project impacts and the need for mitigation measures is subject to review by and coordination with the National Marine Fisheries Service.

If the proposed work involves deposits of dredged or fill material into navigable waters, the evaluation of the probable impacts will include the application of guidelines established by the Administrator of the Environmental Protection Agency. Also, a certification that the proposed activity will not violate applicable water quality standards will be required from the Department of Environmental Quality, Office of Environmental Services, before a permit is issued.

Any person may request, in writing, within the comment period specified in this notice, that a public hearing be held to consider this application. Requests for public hearings shall state, with particularity, the reasons for holding a public hearing. You are requested to communicate the information contained in this notice to any other parties whom you deem likely to have interest in the matter.

You are requested to communicate the information contained in this notice to any other parties whom you deem likely to have interest in the matter.

John M. Herman
Chief, Central Evaluation Section
Regulatory Branch

Enclosure

TOPO SOURCE: ESRI

NOTE: THE PROJECT SITE IS LOCATED 4 MILES SOUTHWEST OF CARVILLE, LOUISIANA

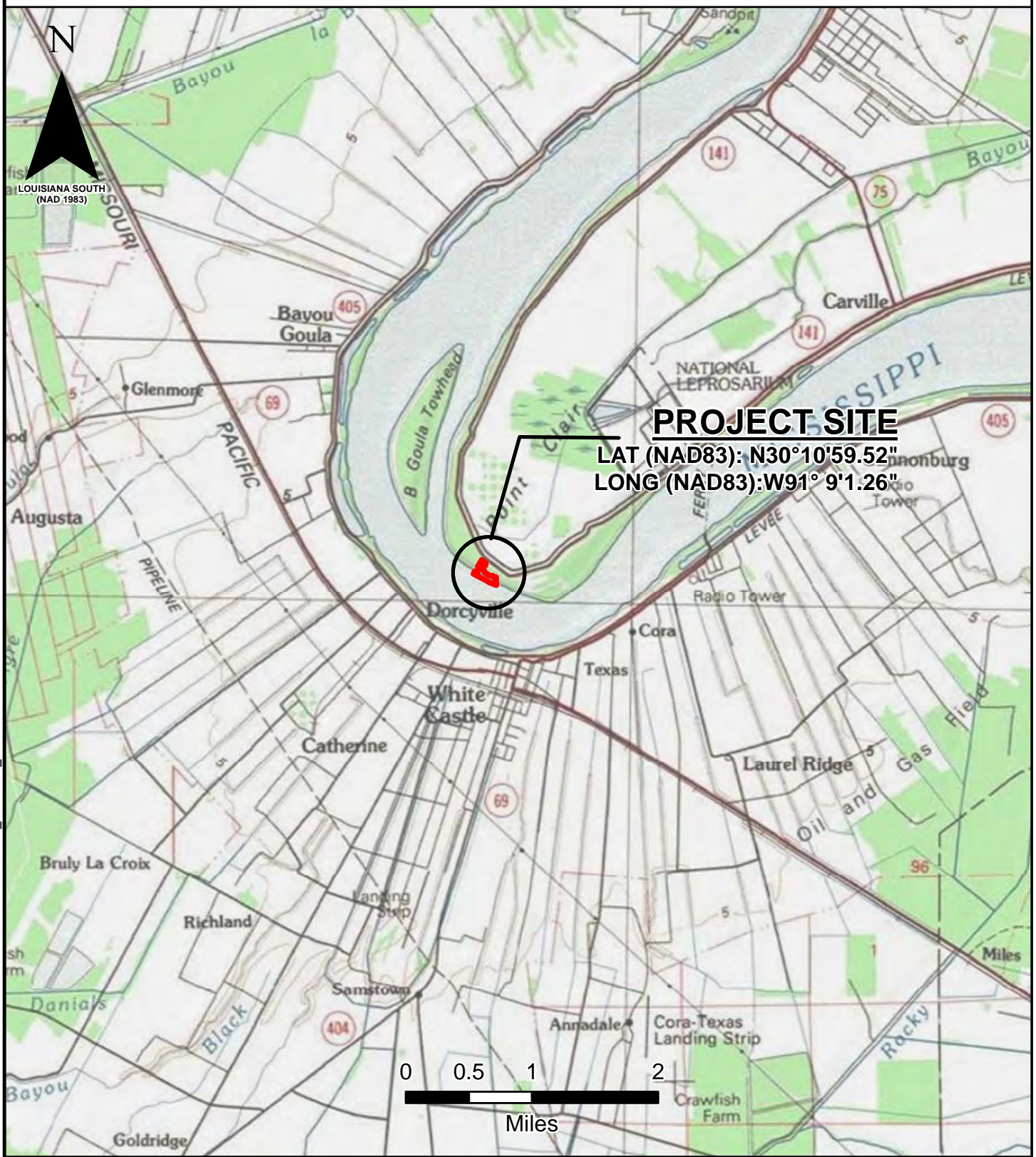

PROJECT SITE

LAT (NAD83): N30°10'59.52"
LONG (NAD83): W91° 9'1.26"

F:\L DRIVE BACKUP\DRIVE\POINT CLAIR BORROW PIT\MAPS\PT_CLAIRE_VICINITY.MXD

DRAWN BY: JLC	SHEET: 1
CHECKED BY:	SCALE: AS SHOWN
APPROVED BY: CF	DATE: 12/23/2020
REVISION BY:	JOB NO: 1005-01
GIS FILE: PT_CLAIRE_VICINITY.MXD	

POINT CLAIR BORROW PIT: VICINITY
SECTION 55, T09S R01E
IBERVILLE PARISH, LOUISIANA

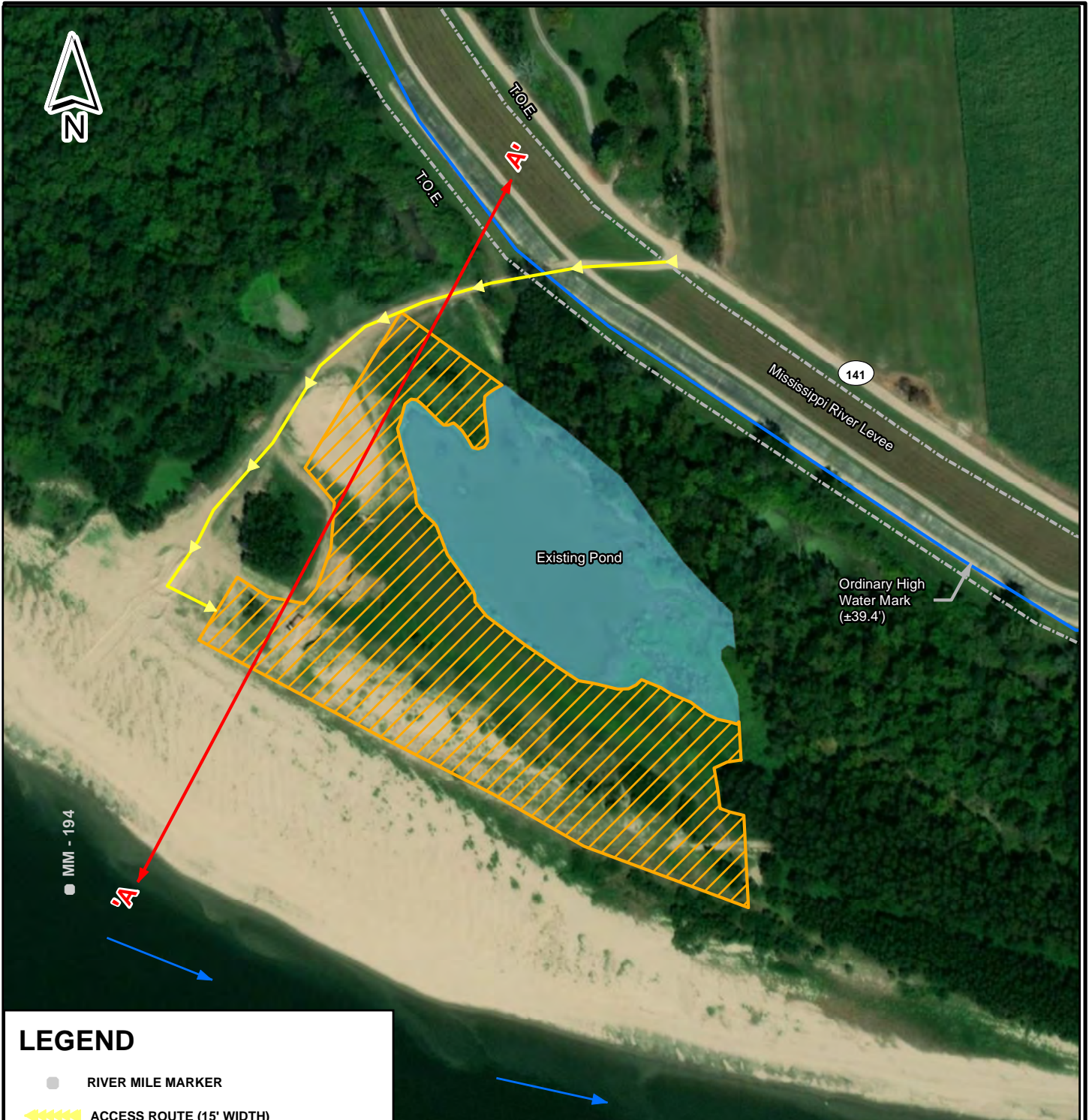

MM - 194

LEGEND

- RIVER MILE MARKER
- ACCESS ROUTE (15' WIDTH)
- CROSS SECTION (SEE SHEET 3)
- BORROW PIT: ± 7.57 ACRES
DEPTH OF PIT: ± 20 FEET
BORROW VOLUME: ± 171,017 CUBIC YARDS
- FLOW DIRECTION



NOTE: THIS PLAT WAS PREPARED FOR PERMITTING PURPOSES ONLY, AND IS NOT A PROPERTY BOUNDARY SURVEY AND AS SUCH DOES NOT COMPLY WITH THE "MINIMUM STANDARDS FOR PROPERTY BOUNDARY SURVEY" AS ADOPTED BY THE LOUISIANA PROFESSIONAL ENGINEERING AND LAND SURVEYING BOARD.

DRAWN BY: JLC	SHEET: 2
CHECKED BY:	SCALE: AS SHOWN
APPROVED BY: CF	DATE: 12/23/2020
REVISION BY:	JOB NO: 1005-01
GIS FILE: PT_CLAIRE_PLAN_VIEW.MXD	

POINT CLAIR BORROW PIT: PLAN VIEW
SECTION 55, T09S R01E
IBERVILLE PARISH, LOUISIANA

PROPOSED DREDGE AREA
TYPICAL CROSS-SECTION "A-A"

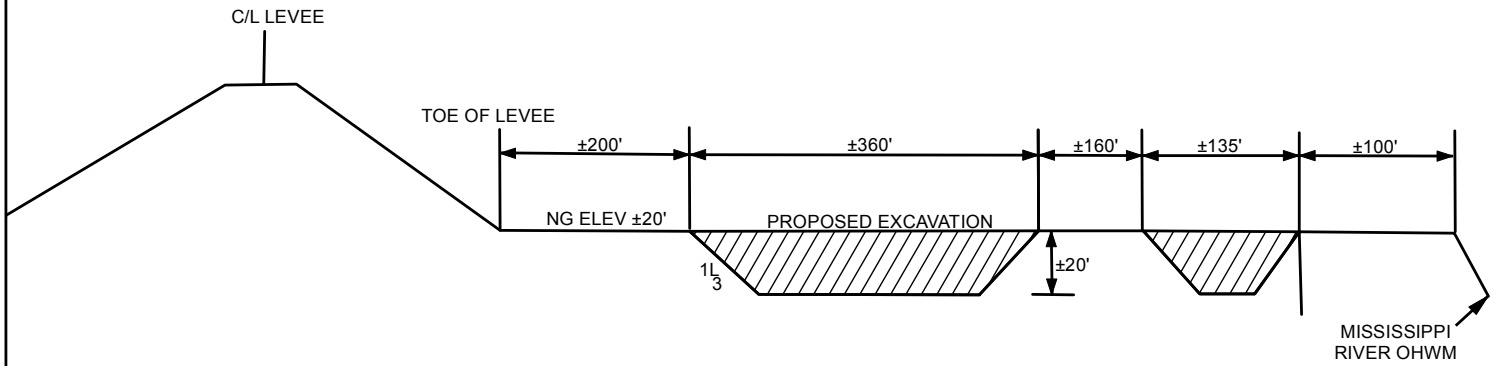

PROPOSED EXCAVATIONS		
CLASSIFICATION	Acreage	Cubic Yards
RIVER BATTURE	7.57	171,017
TOTAL	7.57	171,017

DRAWN BY: JLC	SHEET: 3
CHECKED BY:	SCALE: AS SHOWN
APPROVED BY: CF	DATE: 12/23/2020
REVISION BY:	JOB NO: 1005-01
GIS FILE: PT_CLAIRE_CROSS_SECTION.MXD	

POINT CLAIR BORROW PIT: CROSS-SECTION
SECTION 55, T09S R01E
IBERVILLE PARISH, LOUISIANA

NOTES:

1. ACCESS WILL BE GAINED TO THE PROPOSED BORROW PIT VIA THE EXISTING ACCESS ROAD.
2. APPROXIMATELY 7.57 ACRES/171,017 CUBIC YARDS OF MATERIAL WILL BE EXCAVATED WITHIN THE RIVER BATTURE.
3. ALL EXCAVATION FROM BATTURE WILL BE IMMEDIATELY HAULED OFFSITE.

FILE LOCATION: F:_DRIVE BACKUP\DRIVE\POINT CLAIR BORROW PIT\MAPS\PT_CLAIRE_NOTES.MXD

DRAWN BY: JLC	SHEET: 4
CHECKED BY:	SCALE: AS SHOWN
APPROVED BY: CF	DATE: 12/23/2020
REVISION BY:	JOB NO: 1005-01
GIS FILE: PT_CLAIRE_NOTES.MXD	

POINT CLAIR BORROW PIT: NOTES
SECTION 55, T09S R01E
IBERVILLE PARISH, LOUISIANA