

PUBLIC NOTICE

April 11, 2022

United States Army
Corps of Engineers
New Orleans District
Attn: Regulatory Division, RGW
7400 Leake Ave.
New Orleans, Louisiana 70118-3651

Project Manager:
Michael H. Herrmann Jr.
(504) 862-1954
michael.h.herrmann@usace.army.mil
Application #: MVN-2014-00081-WLL

Interested parties are hereby notified that a permit application has been received by the New Orleans District of the U.S. Army Corps of Engineers pursuant to: [] Section 10 of the Rivers and Harbors Act of March 3, 1899 (30 Stat. 1151; 33 USC 403); and/or [] Section 404 of the Clean Water Act (86 Stat. 816; 33 USC 1344).

RESIDENTIAL SUBDIVISION IN ST MARTIN PARISH

NAME OF APPLICANT: Breaux Bridge One, LLC, c/o: Tim Morton & Associates, ATTN: Jarrod Grandon, 500 South Morgan Blvd, Broussard, Louisiana 70518.

LOCATION OF WORK: Located in St. Martin Parish, located off Interstate 10 and Interstate 210, in Lake Charles, Louisiana, (30.2974, -91.9280), as shown within the attached drawings.

CHARACTER OF WORK: Clear, grade, excavate and deposit fill to continue development of a residential subdivision in St. Martin Parish. The purpose of the proposed development is to supply the demand for housing in the immediate region. The project will be located north of I-10 and west of Reese St, Extension on a 75-acre tract of land and will impact approximately 1.66 acres of jurisdictional forested wetland habitat through filling and clearing activities. Approximately 1,200 linear feet of other waters will be filled and re-routed with its outfall into a detention pond. 730 linear feet of 36-inch drainage pipe will convey storm water drainage from the pond to Bayou Teche. Fill operations will include the deposition of approximately 11,016 cubic yards of hauled in fill and 110 cubic yards of riprap, as foundation for roadways, drainage amenities, shoreline stabilization, and parking. If a Department of the Army permit is warranted, the applicant has proposed to mitigate unavoidable wetlands impacts at an approved and acceptable mitigation bank within the N.O. District.

The comment period on the requested Department of the Army Permit will close **20 days** from the date of this public notice. Written comments, including suggestions for modifications or objections to the proposed work, stating reasons thereof, are being solicited from anyone having interest in this permit request, and must be submitted so as to be received before or by the last day of the comment period. Letters and/or comments concerning the subject permit application

must reference the Applicant's Name and the Permit Application Number, and can be emailed to the Corps of Engineers project manager listed above, or forwarded to the Corps of Engineers at the address above, **ATTENTION: REGULATORY DIVISION, RGW, Michael H. Herrmann Jr.** Individuals or parties may also request an extension of time in which to comment on the proposed work by mail or by emailing the specified project manager listed above. Any request for an extension of time to comment must be specific and substantively supportive of the requested extension and received by this office prior to the end of the initial comment period. The Section Chief will review the request and the requestor will be promptly notified of the decision to grant or deny the request. If granted, the time extension will be continuous and inclusive of the initial comment period and will not exceed a total of 30 calendar days.

Corps of Engineers Permit Criteria

The decision whether to issue a permit will be based on an evaluation of the probable impacts, including cumulative impacts of the proposed activity on the public interest. That decision will reflect the national concern for both protection and utilization of important resources. The benefit which reasonably may be expected to accrue from the proposal must be balanced against its reasonably foreseeable detriments. All factors which may be relevant to the proposal will be considered including the cumulative effects thereof; among those are conservation, economics, aesthetics, general environmental concerns, wetlands, historic properties, fish and wildlife values, flood hazards, floodplain values, land use, navigation, shoreline erosion and accretion, recreation, water supply and conservation, water quality, energy needs, safety, food and fiber production, mineral needs, considerations of property ownership and, in general, the needs and welfare of the people.

The U.S. Army Corps of Engineers is soliciting comments from the public, federal, state, and local agencies and officials, Indian Tribes, and other interested parties in order to consider and evaluate the impacts of this proposed activity. Any comments received will be considered by the U.S. Army Corps of Engineers to determine whether to make, modify, condition, or deny a permit for this proposal. To make this decision, comments are used to assess impacts on endangered species, historic properties, water quality, general environmental effects, and other public interest factors listed above. Comments are used in the preparation of an Environmental Assessment and/or an Environmental Impact Statement pursuant to the National Environmental Policy Act. Comments are also used to determine the need for a public hearing and to determine the overall public interest of the proposed activity.

The New Orleans District is unaware of properties listed on the National Register of Historic Places near the proposed work. The possibility exists that the proposed work may damage or destroy presently unknown archeological, scientific, prehistorical, historical sites, or data. As necessary, copies of this public notice will be sent to the State Archeologist, State Historic Preservation Officer and federally listed tribes regarding potential impacts to cultural resources.

Our initial finding is that the proposed work would neither affect any species listed as endangered by the U.S. Departments of Interior or Commerce, nor affect any habitat designated as critical to the survival and recovery of any endangered species. Based on the Information Planning and Consultation (IPaC) tool for Endangered Species in Louisiana, as signed on January 27, 2020, between the U.S. Army Corps of Engineers, New Orleans and the U.S. Fish and Wildlife Service, it has been determined that the project would have no effect to any known threatened or endangered or their critical habitat.

This notice initiates the Essential Fish Habitat (EFH) consultation requirements of the

Magnuson-Stevens Fishery Conservation and Management Act. The applicant's proposal may result in the destruction, alteration, and/or disturbance of **0 acres** of EFH utilized by various life stages of red drum and penaeid shrimp. Our initial determination is that the proposed action would not have a substantial adverse impact on EFH or federally managed fisheries in the Gulf of Mexico. Our final determination relative to project impacts and the need for mitigation measures is subject to review by and coordination with the National Marine Fisheries Service.

If the proposed work involves deposits of dredged or fill material into navigable waters, the evaluation of the probable impacts will include the application of guidelines established by the Administrator of the Environmental Protection Agency. Also, a certification that the proposed activity will not violate applicable water quality standards will be required from the LA Department of Environmental Quality before a Department of the Army permit is issued.

Any person may request, in writing, within the comment period specified in this notice, that a public hearing be held to consider this application. Requests for public hearings shall state, with particularity, the reasons for holding a public hearing.

You are invited to communicate the information contained in this notice to any other parties whom you deem likely to have interest in the matter.

Darrell S. Barbara
Chief, Western Evaluation Section
Regulatory Branch

Enclosures

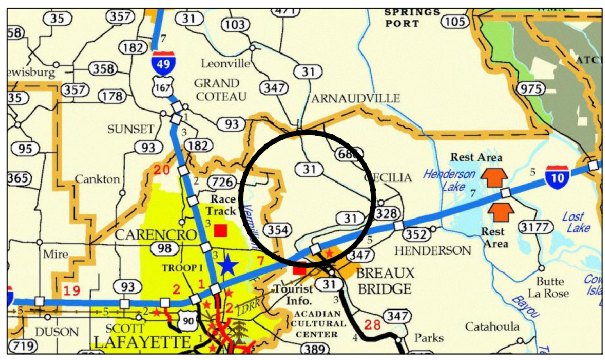

VICINITY MAP
REPRODUCED FROM STATE HIGHWAY MAP

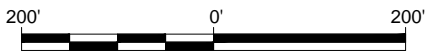
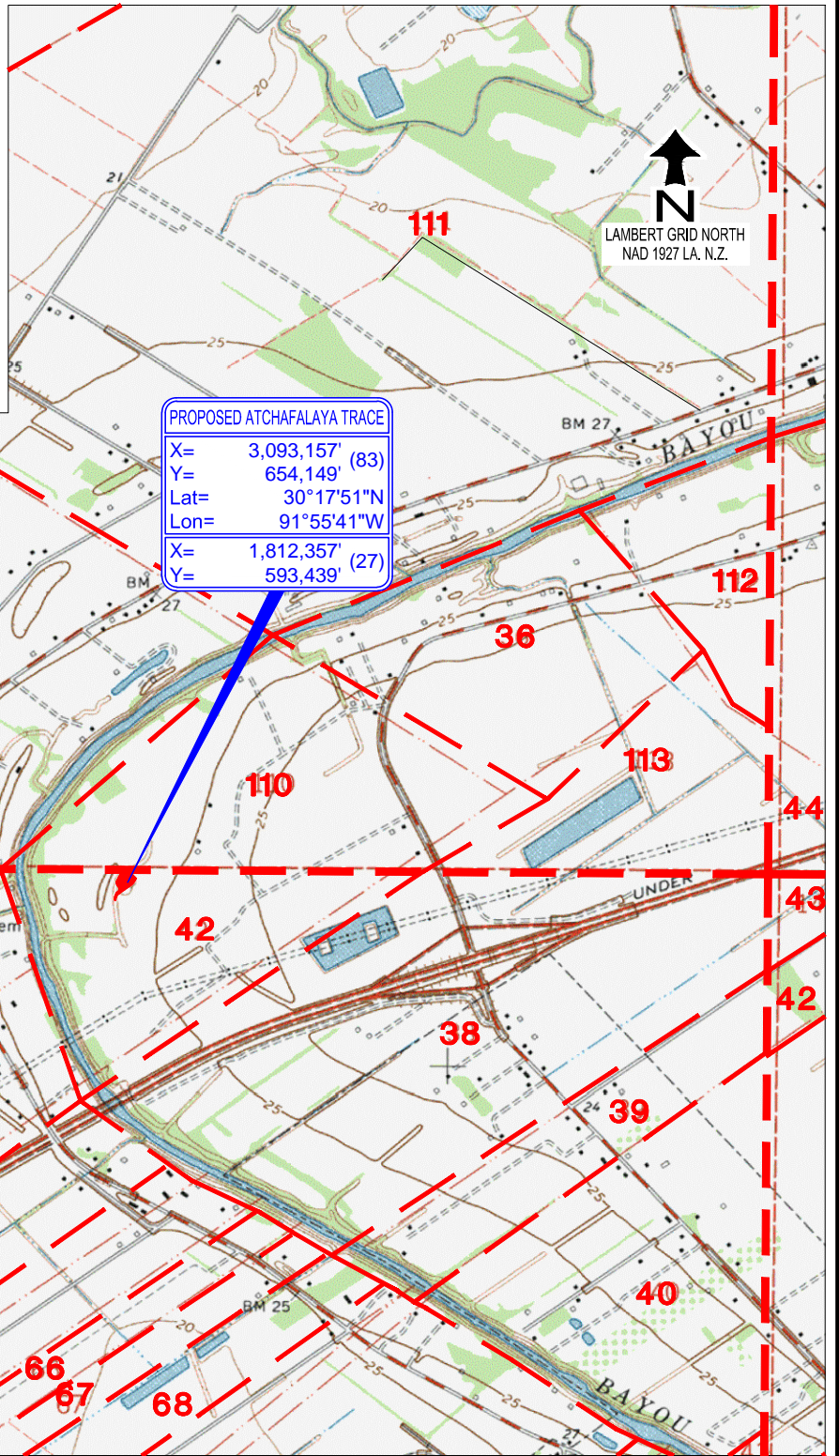

SCALE IN FEET

REFERENCE: BASE MAP FROM U.S.G.S. QUADRANGLE MAP

"BREUX BRIDGE" 1970,

AT A SCALE OF 1:24000.

PREPARED BY:



TIM MORTON & ASSOCIATES, INC.
REGULATORY & ENVIRONMENTAL CONSULTANTS

JOB NO. 21-096

BREUX BRIDGE ONE, LLC
BREUX BRIDGE, LOUISIANA

VICINITY PLAT
ATCHAFALAYA TRACE DEVELOPMENT
ST. MARTIN PARISH, LOUISIANA

FIGURE 1

11/30/21

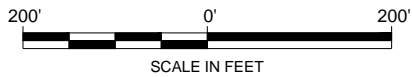
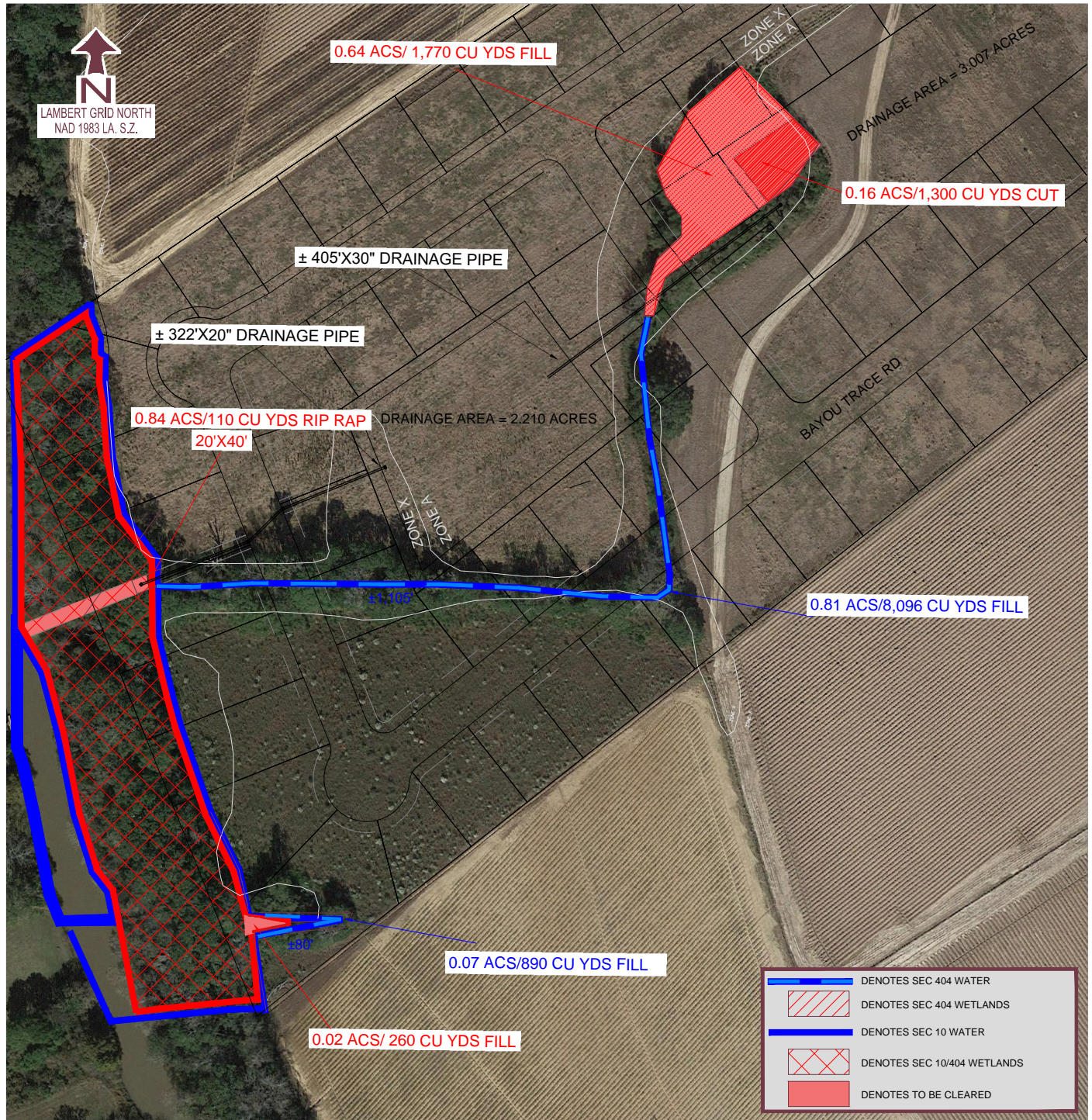

PREPARED BY:



TIM MORTON & ASSOCIATES, INC.
REGULATORY & ENVIRONMENTAL CONSULTANTS

JOB NO. 21-096

FIGURE 2

MAP NO. 1

BREAUX BRIDGE ONE, LLC
BREAUX BRIDGE, LOUISIANA

ATCHAFALAYA TRACE DEVELOPMENT
SEC 42, T9S - R5E
ST. MARTIN PARISH, LOUISIANA

11/30/21

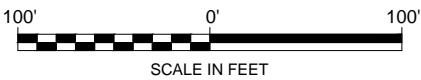
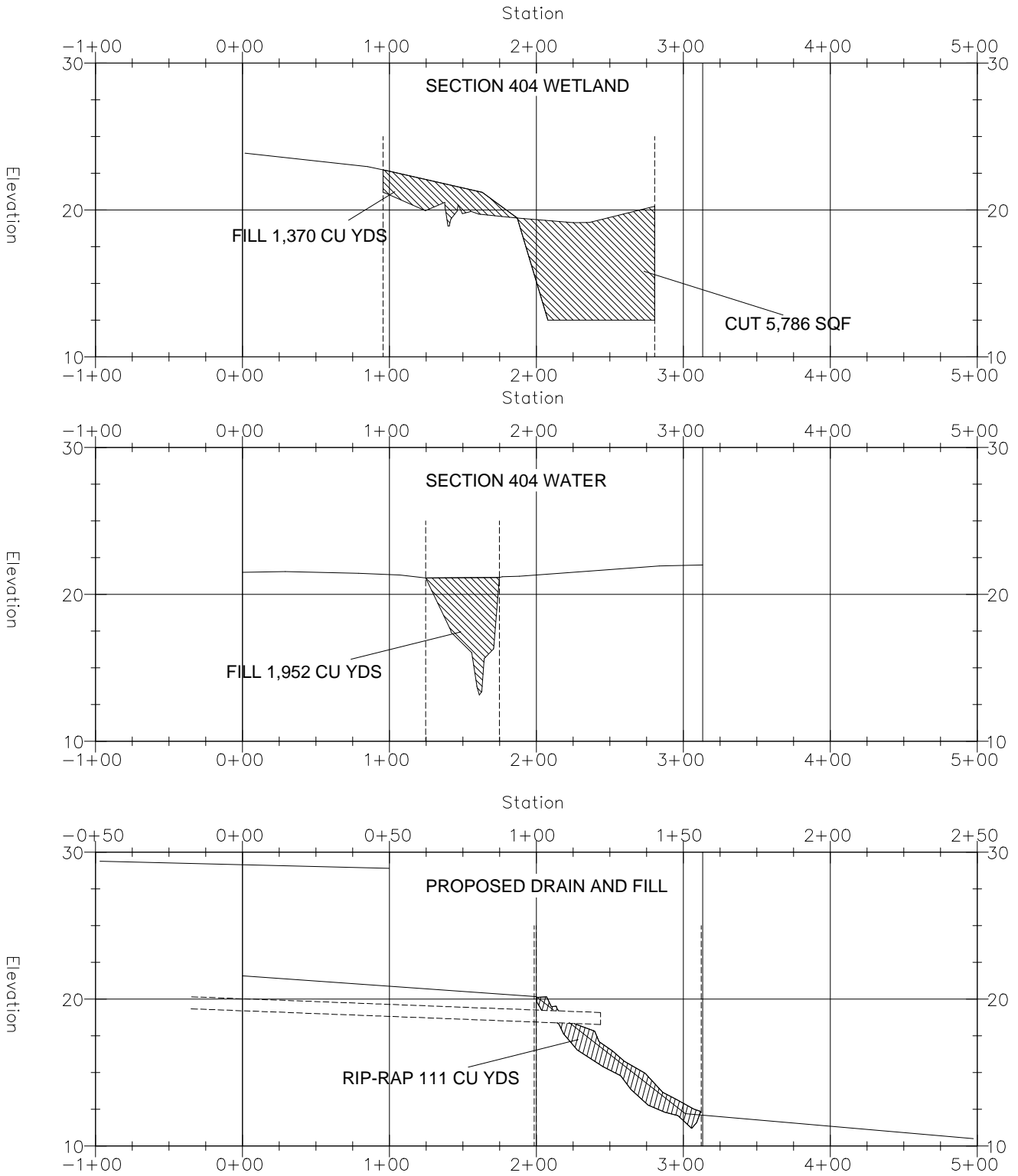

PREPARED BY:



TIM MORTON & ASSOCIATES, INC.
REGULATORY & ENVIRONMENTAL CONSULTANTS

JOB NO. 21-096

FIGURE 3

BREAUX BRIDGE ONE, LLC

BREAUX BRIDGE, LOUISIANA

ATCHAFALAYA TRACE DEVELOPMENT

CROSS SECTIONS

ST. MARTIN PARISH, LOUISIANA

MAP NO. 1

11/17/21



PHOTO OF WETLAND SHOWING SALIX NIGRA AS THE DOMINANT TREE



PHOTO OF 404 WETLAND

PREPARED BY:



TIM MORTON & ASSOCIATES, INC.
REGULATORY & ENVIRONMENTAL CONSULTANTS
LAFAYETTE, LOUISIANA

JOB NO. 21-096

BREAUX BRIDGE ONE, LLC
BREAUX BRIDGE, LOUISIANA

ATCHAFALAYA TRACE DEVELOPMENT
ST. MARTIN PARISH, LOUISIANA



PHOTO LOOKING NORTH FROM 404 WETLAND



PHOTO LOOKING EAST

PREPARED BY:



TIM MORTON & ASSOCIATES, INC.
REGULATORY & ENVIRONMENTAL CONSULTANTS
LAFAYETTE, LOUISIANA

JOB NO. 21-096

BREAUX BRIDGE ONE, LLC
BREAUX BRIDGE, LOUISIANA

ATCHAFALAYA TRACE DEVELOPMENT
ST. MARTIN PARISH, LOUISIANA

ADJACENT LANDOWNER INFORMATION

Corey Broussard
1027 Poche Bridge Rd,
Breux Bridge, LA 70517

Lori Ann Broussard Dartez
PO Box 117, 70517
Breux Bridge LA, 70517