

JOINT PUBLIC NOTICE

October 16, 2017

United States Army Corps of Engineers
New Orleans District
Regulatory Branch
7400 Leake Avenue
New Orleans, Louisiana 701118

State of Louisiana
Department of Environmental Quality
Office of Environmental Services
Post Office Box 4313
Baton Rouge, Louisiana 70821-4313

(504) 862-1301
Project Manager
Neil T. Gauthier
Neil.T.Gauthier@usace.army.mil
MVN 2013-03027-CM

(225) 219-3225
Project Manager
Elizabeth Hill
WQC Application Number
WQC 171013-01

Interested parties are hereby notified that a permit application has been received by the New Orleans District of the US Army Corps of Engineers pursuant to: [X] Section 10 of the Rivers and Harbors Act of March 3, 1899 (30 Stat. 1151; 33 USC 403); and/or [X] Section 404 of the Clean Water Act (86 Stat. 816; 33 USC 1344).

Application has also been made to the Louisiana Department of Environmental Quality, Office of Environmental Services, for a Water Quality Certification (WQC) in accordance with statutory authority contained in LRS 30:2074 A(3) and provisions of Section 401 of the Clean Water Act.

PROPOSED PRODUCTION BARGES AND FLOWLINES IN IBERVILLE PARISH

NAME OF APPLICANT: Interstate Explorations, LLC, c/o C.H. Fenstermaker & Associates, L.L.C., Attn: Chad Soileau, 5005 Riverway Dr., Suite 300, Houston, Texas 77056.

LOCATION OF WORK: Near Bayou Sorrel, Section 25, 98, 99, and 100, T10S-R10E, approximately 1.8 miles southwest of Bayou Sorrel, Louisiana, in Iberville Parish, within the Atchafalaya Basin in hydrologic unit (HUC 08080101), as shown on the attached drawings.

CHARACTER OF WORK: The applicant has requested Department of the Army authorization to clear, excavate, directionally bore, jet, and deposit fill for the installation of two production barges, a meter platform, rock pad, two 4" flowlines, and four 3" flowlines to produce the Five Star No.1 Well. Approximately 254 cubic yards of native material, will be excavated and re-deposited and approximately 2,853 cubic yards of rock will be deposited to complete the project.

A Preliminary analysis has determined that the proposed project would temporarily impact approximately 0.22 acre of herbaceous emergent wetlands, permanently convert 0.13 acre of forested wetlands to herbaceous emergent wetlands and temporarily impacts approximately 0.15 acre of "other waters of the US".

The applicant stated that they have designed the project to avoid and minimize direct and secondary adverse impacts to the maximum extent practicable. Any further reduction would limit safe installation of the infrastructure for this project and, therefore deem the project impracticable. As compensation for unavoidable wetland impacts, the applicant proposes to mitigate in-kind wetland credits from a Corps approved mitigation bank located in the watershed.

The comment period for the Department of Army will close in **20 days** from the date of this joint public notice. Written comments, including suggestions for modifications or objections to the proposed work, stating reasons thereof, are being solicited from anyone having interest in this permit and/or this WQC request and must be mailed so as to be received before or by the last day of the comment period. Letters concerning the Corps of Engineers permit application must reference the applicant's name and the Permit Application Number, and be mailed to the Corps of Engineers at the address above, **ATTENTION: REGULATORY BRANCH**. Similar letters concerning the Water Quality Certification must reference the applicant's name and the WQC application number and be mailed to the Louisiana Department of Environmental Quality at the address above. Individuals or parties may request an extension of time in which to comment on the proposed work by writing or e-mailing the Corps of Engineers Project Manager listed above. Any request must be specific and substantively supportive of the requested extension, and received by this office prior to the end of the initial comment period. The Section Chief will review the request and the requestor will be promptly notified of the decision to grant or deny the request. If granted, the time extension will be continuous to the initial comment period and, inclusive of the initial comment period, will not exceed a total of 30 calendar days.

The application for this proposed project is on file with the Louisiana Department of Environmental Quality and may be examined during weekdays between 8:00 a.m. and 4:30 p.m. Copies may be obtained upon payment of costs of reproduction.

Corps of Engineers Permit Criteria

The decision whether to issue a permit will be based on an evaluation of the probable impacts, including cumulative impacts of the proposed activity on the public interest. That decision will reflect the national concern for both protection and utilization of important resources. The benefit which reasonably may be expected to accrue from the proposal must be balanced against its reasonably foreseeable detriments. All factors which may be relevant to the proposal will be considered including the cumulative effects thereof; among those are conservation, economics, aesthetics, general environmental concerns, wetlands, historic properties, fish and wildlife values, flood hazards, floodplain values, land use, navigation, shoreline erosion and accretion, recreation, water supply and conservation, water quality, energy needs, safety, food and fiber production, mineral needs, considerations of property ownership and, in general, the needs and welfare of the people.

The US Army Corps of Engineers is soliciting comments from the public, federal, state, and local agencies and officials, Indian Tribes, and other interested parties in order to consider and evaluate the impacts of this proposed activity. Any comments received will

be considered by the US Army Corps of Engineers to determine whether to make, modify, condition, or deny a permit for this proposal. To make this decision, comments are used to assess impacts on endangered species, historic properties, water quality, general environmental effects, and other public interest factors listed above. Comments are used in the preparation of an Environmental Assessment and/or an Environmental Impact Statement pursuant to the National Environmental Policy Act. Comments are also used to determine the need for a public hearing and to determine the overall public interest of the proposed activity.

The New Orleans District is unaware of properties listed on the National Register of Historic Places near the proposed work. The possibility exists that the proposed work may damage or destroy presently unknown archeological, scientific, prehistorical, historical sites, or data. Copies of this notice are being sent to the State Archeologist and State Historic Preservation Officer.

Our initial finding is that the proposed work would not affect any species, nor affect any habitat designated as critical to the survival and recovery of such species, listed as endangered by the U.S. Department of Commerce.

Our initial finding is that the proposed work would not affect any species, nor affect any habitat designated as critical to the survival and recovery of such species, listed as endangered by the U.S. Department of Interior. Utilizing Standard Local Operating Procedure for Endangered Species in Louisiana (SLOPES), dated October 22, 2014, between the U.S. Army Corps of Engineers, New Orleans and U.S. Fish and Wildlife Service, Ecological Services Office, the Corps has determined that the proposed activity would have no effect on any listed species.

This notice initiates the Essential Fish Habitat (EFH) consultation requirements of the Magnuson-Stevens Fishery Conservation and Management Act. The applicant's proposal would result in the destruction or alteration of up to 0 acres of EFH utilized by various life stages of red drum and penaeid shrimp. Our initial determination is that the proposed action would not have a substantial adverse impact on EFH or federally managed fisheries in the Gulf of Mexico. Our final determination relative to project impacts and the need for mitigation measures is subject to review by and coordination with the National Marine Fisheries Service.

If the proposed work involves deposits of dredged or fill material into navigable waters, the evaluation of the probable impacts will include the application of guidelines established by the Administrator of the Environmental Protection Agency. Also, a certification that the proposed activity will not violate water quality standards will be required from the Department of Environmental Quality, Office of Environmental Services before a permit is issued.

Any person may request, in writing, within the comment period specified in this notice, that a public hearing be held to consider this application. Requests for public hearings shall state, with particularity, the reasons for holding a public hearing. You are requested to communicate the information contained in this notice to any other parties whom you deem likely to have interest in the matter.

JOHN M. HERMAN
Chief, Central Evaluation Section
Regulatory Branch

Enclosures

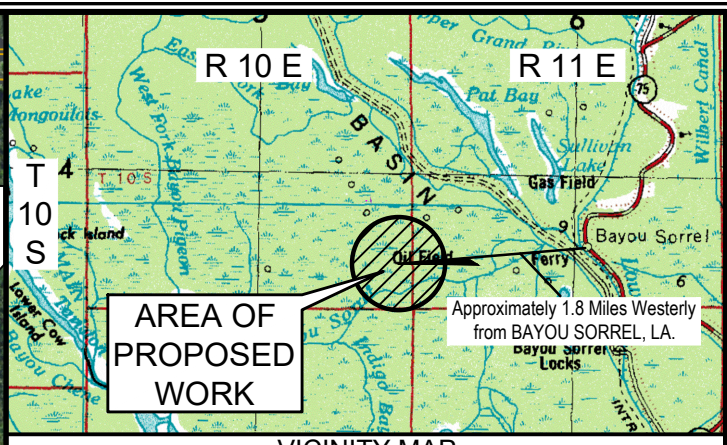
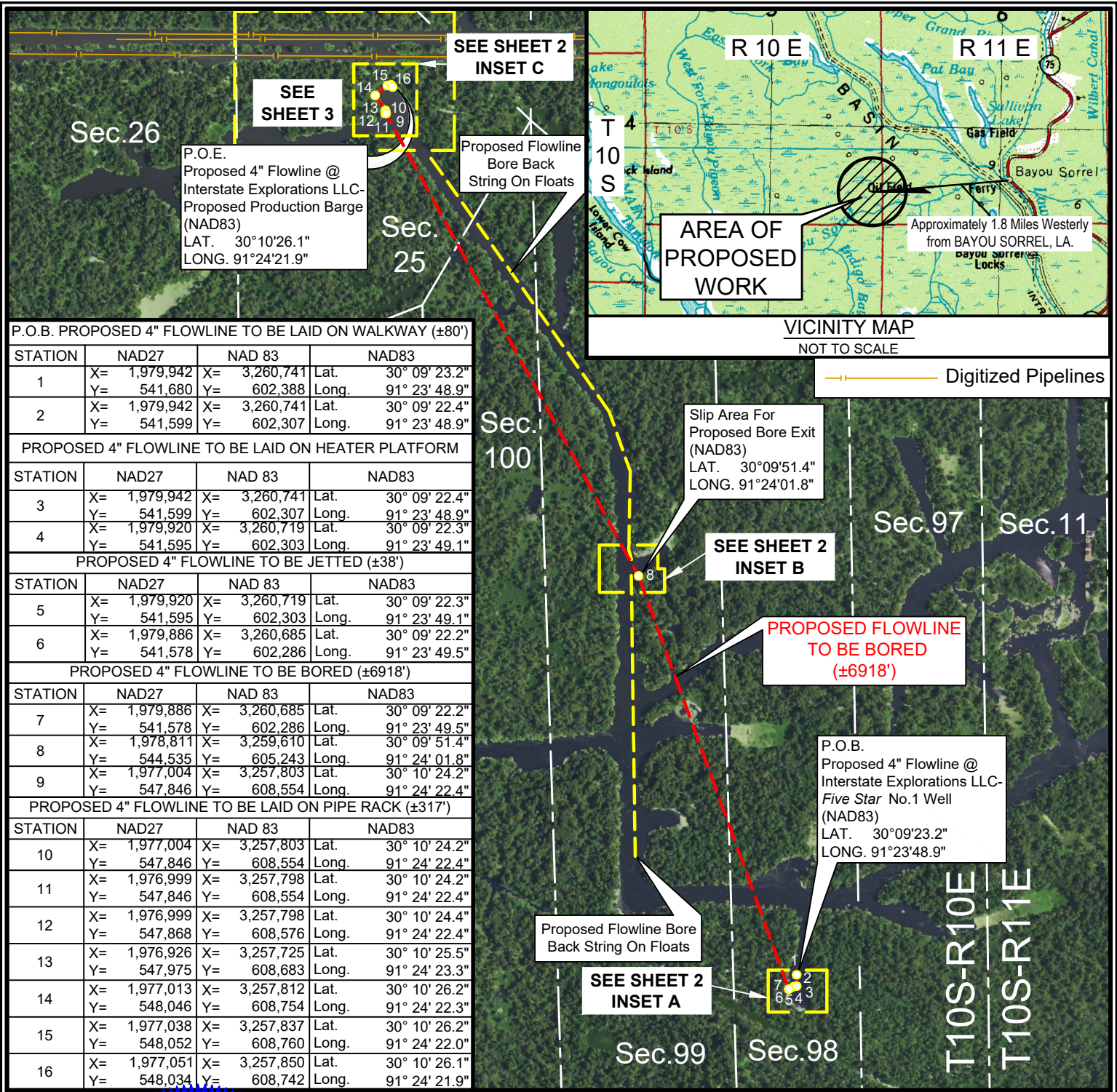

P.O.B. PROPOSED 4" FLOWLINE TO BE LAID ON WALKWAY (±80')

STATION	NAD27	NAD 83	NAD83
1	X= 1,979,942	X= 3,260,741	Lat. 30° 09' 23.2"
	Y= 541,680	Y= 602,388	Long. 91° 23' 48.9"
2	X= 1,979,942	X= 3,260,741	Lat. 30° 09' 22.4"
	Y= 541,599	Y= 602,307	Long. 91° 23' 48.9"

PROPOSED 4" FLOWLINE TO BE LAID ON HEATER PLATFORM

STATION	NAD27	NAD 83	NAD83
3	X= 1,979,942	X= 3,260,741	Lat. 30° 09' 22.4"
	Y= 541,599	Y= 602,307	Long. 91° 23' 48.9"
4	X= 1,979,920	X= 3,260,719	Lat. 30° 09' 22.3"
	Y= 541,595	Y= 602,303	Long. 91° 23' 49.1"

PROPOSED 4" FLOWLINE TO BE JETTED (±38')

STATION	NAD27	NAD 83	NAD83
5	X= 1,979,920	X= 3,260,719	Lat. 30° 09' 22.3"
	Y= 541,595	Y= 602,303	Long. 91° 23' 49.1"
6	X= 1,979,886	X= 3,260,685	Lat. 30° 09' 22.2"
	Y= 541,578	Y= 602,286	Long. 91° 23' 49.5"

PROPOSED 4" FLOWLINE TO BE BORED (±6918')

STATION	NAD27	NAD 83	NAD83
7	X= 1,979,886	X= 3,260,685	Lat. 30° 09' 22.2"
	Y= 541,578	Y= 602,286	Long. 91° 23' 49.5"
8	X= 1,978,811	X= 3,259,610	Lat. 30° 09' 51.4"
	Y= 544,535	Y= 605,243	Long. 91° 24' 01.8"
9	X= 1,977,004	X= 3,257,803	Lat. 30° 10' 24.2"
	Y= 547,846	Y= 608,554	Long. 91° 24' 22.4"

PROPOSED 4" FLOWLINE TO BE LAID ON PIPE RACK (±317')

STATION	NAD27	NAD 83	NAD83
10	X= 1,977,004	X= 3,257,803	Lat. 30° 10' 24.2"
	Y= 547,846	Y= 608,554	Long. 91° 24' 22.4"
11	X= 1,976,999	X= 3,257,798	Lat. 30° 10' 24.2"
	Y= 547,846	Y= 608,554	Long. 91° 24' 22.4"
12	X= 1,976,999	X= 3,257,798	Lat. 30° 10' 24.4"
	Y= 547,868	Y= 608,576	Long. 91° 24' 22.4"
13	X= 1,976,926	X= 3,257,725	Lat. 30° 10' 25.5"
	Y= 547,975	Y= 608,683	Long. 91° 24' 23.3"
14	X= 1,977,013	X= 3,257,812	Lat. 30° 10' 26.2"
	Y= 548,046	Y= 608,754	Long. 91° 24' 22.3"
15	X= 1,977,038	X= 3,257,837	Lat. 30° 10' 26.2"
	Y= 548,052	Y= 608,760	Long. 91° 24' 22.0"
16	X= 1,977,051	X= 3,257,850	Lat. 30° 10' 26.1"
	Y= 548,034	Y= 608,742	Long. 91° 24' 21.9"

VICINITY MAP
NOT TO SCALE

Digitized Pipelines



INTERSTATE EXPLORATIONS LLC
 PROPOSED PRODUCTION BARGES, FLOWLINES & STRUCTURES
 Sections 25,98,99 & 100, T10S-R10E
 IBERVILLE PARISH, LOUISIANA

DRAWN BY: SC	REVISED:	DATE: 08/14/2017
PROJ. MGR.: RLL		SHEET 1 OF 7 SHEETS
FILENAME: T:\2015\2151678\DWG\SURVEYDETAIL\PERMIT PLANS_FLOWLINES.dwg		

STATE OF LOUISIANA
 08/18/2017
ROBERT L. LASTRAPES
 REG. No. 4717
 REGISTERED PROFESSIONAL LAND SURVEYOR

NOTE: THESE PLANS ARE INTENDED EXCLUSIVELY FOR THE PURPOSE OF OBTAINING ENVIRONMENTAL COMPLIANCE PERMITS AND ARE NOT TO BE USED FOR CONSTRUCTION, RECORDING, RECORDATION, CONVEYANCE, SALES OR ENGINEERING DESIGN.

FENSTERMAKER

Robert L. Lastrapes
 Professional Land Surveyor
 Registration No. 4717

C. H. Fenstermaker & Associates, L.L.C.
 135 Regency Sq. Lafayette, LA 70508
 Ph. 337-237-2200 Fax. 337-232-3299
 www.fenstermaker.com

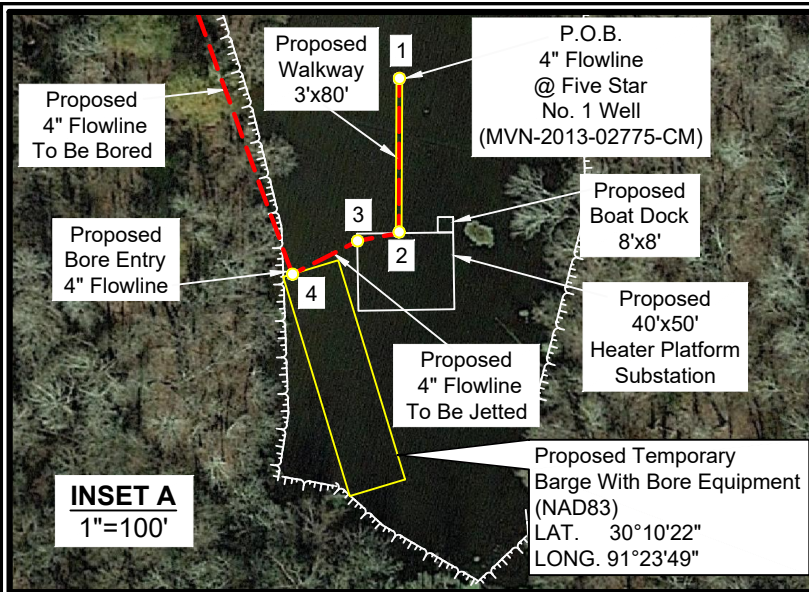

INSET A
1"=100'

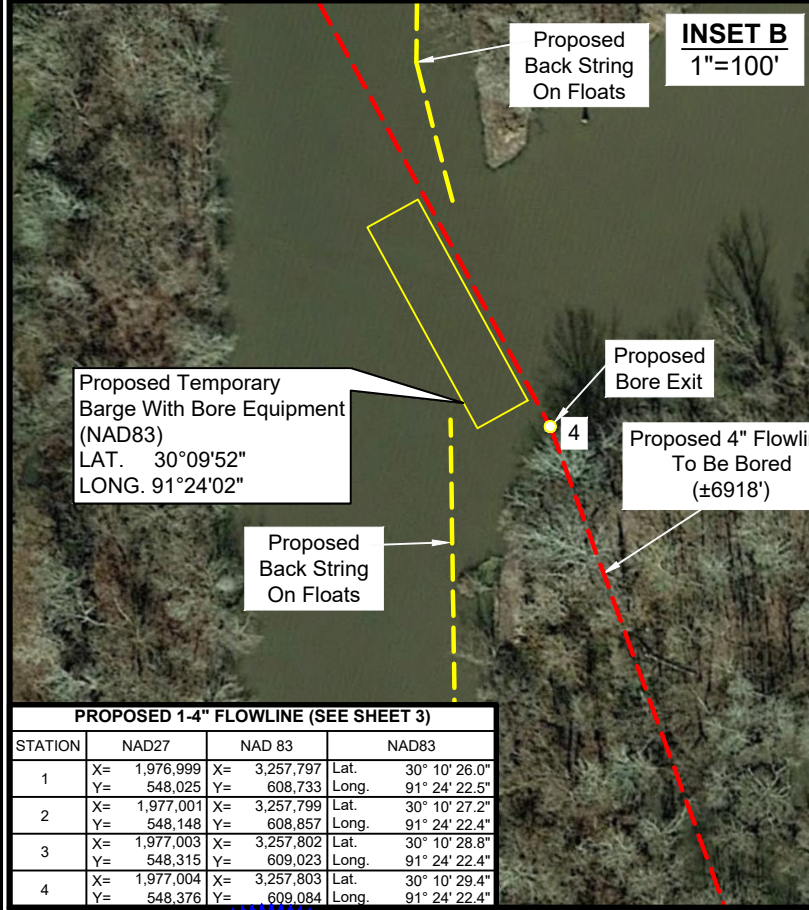

INSET B
1"=100'

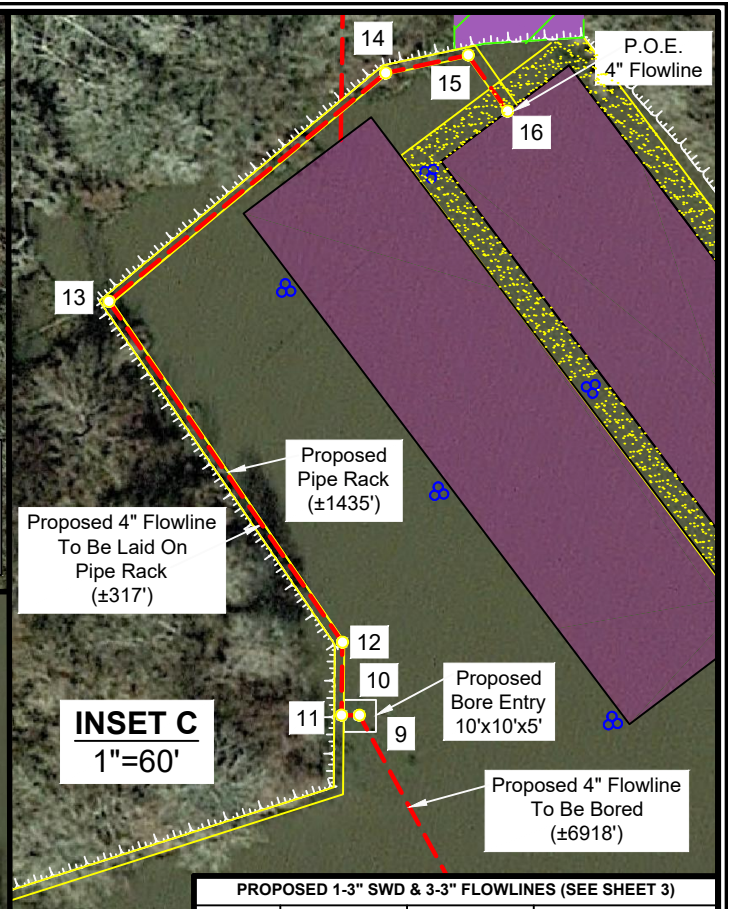

INSET C
1"=60'

PROPOSED 1-3" SWD & 3-3" FLOWLINES (SEE SHEET 3)

STATION	NAD27	NAD 83	NAD83
1	X= 1,975,982 Y= 547,762	X= 3,256,781 Y= 608,471	Lat. 30° 10' 23.4" Long. 91° 24' 34.0"
2	X= 1,976,087 Y= 547,767	X= 3,256,886 Y= 608,476	Lat. 30° 10' 23.4" Long. 91° 24' 32.8"
3	X= 1,976,157 Y= 547,765	X= 3,256,956 Y= 608,473	Lat. 30° 10' 23.4" Long. 91° 24' 32.0"
4	X= 1,976,213 Y= 547,751	X= 3,257,012 Y= 608,459	Lat. 30° 10' 23.2" Long. 91° 24' 31.4"
5	X= 1,976,285 Y= 547,712	X= 3,257,084 Y= 608,420	Lat. 30° 10' 22.9" Long. 91° 24' 30.6"
6	X= 1,976,293 Y= 547,659	X= 3,257,092 Y= 608,368	Lat. 30° 10' 22.3" Long. 91° 24' 30.5"
7	X= 1,976,344 Y= 547,659	X= 3,257,143 Y= 608,367	Lat. 30° 10' 22.3" Long. 91° 24' 29.9"
8	X= 1,976,851 Y= 547,775	X= 3,257,650 Y= 608,483	Lat. 30° 10' 23.5" Long. 91° 24' 24.1"
9	X= 1,976,997 Y= 547,822	X= 3,257,796 Y= 608,530	Lat. 30° 10' 23.9" Long. 91° 24' 22.5"
10	X= 1,976,997 Y= 547,868	X= 3,257,796 Y= 608,576	Lat. 30° 10' 24.4" Long. 91° 24' 22.5"
11	X= 1,976,924 Y= 547,975	X= 3,257,723 Y= 608,683	Lat. 30° 10' 25.5" Long. 91° 24' 23.3"
12	X= 1,977,012 Y= 548,047	X= 3,257,811 Y= 608,756	Lat. 30° 10' 26.2" Long. 91° 24' 22.3"
13	X= 1,977,040 Y= 548,053	X= 3,257,838 Y= 608,762	Lat. 30° 10' 26.2" Long. 91° 24' 22.0"
14	X= 1,977,052 Y= 548,035	X= 3,257,851 Y= 608,744	Lat. 30° 10' 26.1" Long. 91° 24' 21.8"

PROPOSED 1-4" FLOWLINE (SEE SHEET 3)

STATION	NAD27	NAD 83	NAD83
1	X= 1,976,999 Y= 548,025	X= 3,257,797 Y= 608,733	Lat. 30° 10' 26.0" Long. 91° 24' 22.5"
2	X= 1,977,001 Y= 548,148	X= 3,257,799 Y= 608,857	Lat. 30° 10' 27.2" Long. 91° 24' 22.4"
3	X= 1,977,003 Y= 548,315	X= 3,257,802 Y= 609,023	Lat. 30° 10' 28.8" Long. 91° 24' 22.4"
4	X= 1,977,004 Y= 548,376	X= 3,257,803 Y= 609,084	Lat. 30° 10' 29.4" Long. 91° 24' 22.4"



INTERSTATE EXPLORATIONS LLC
 PROPOSED PRODUCTION BARGES, FLOWLINES & STRUCTURES
 Sections 25,98,99 & 100, T10S-R10E
 IBERVILLE PARISH, LOUISIANA

DRAWN BY: SC	REVISED:	DATE: 08/14/2017
PROJ. MGR.: RLL		SHEET 2 OF 7 SHEETS
FILENAME: T:\2015\2151678\DWG\SURVEYDETAIL\PERMIT PLANS_FLOWLINES.dwg		

NOTE: THESE PLANS ARE INTENDED EXCLUSIVELY FOR THE PURPOSE OF OBTAINING ENVIRONMENTAL COMPLIANCE PERMITS AND ARE NOT TO BE USED FOR CONSTRUCTION, RECORDING, RECORDATION, CONVEYANCE, SALES OR ENGINEERING DESIGN.

Robert L. Lastrapes
Professional Land Surveyor
Registration No. 4717

C. H. Fenstermaker & Associates, L.L.C.
135 Regency Sq. Lafayette, LA 70508
Ph. 337-237-2200 Fax. 337-232-3299
www.fenstermaker.com

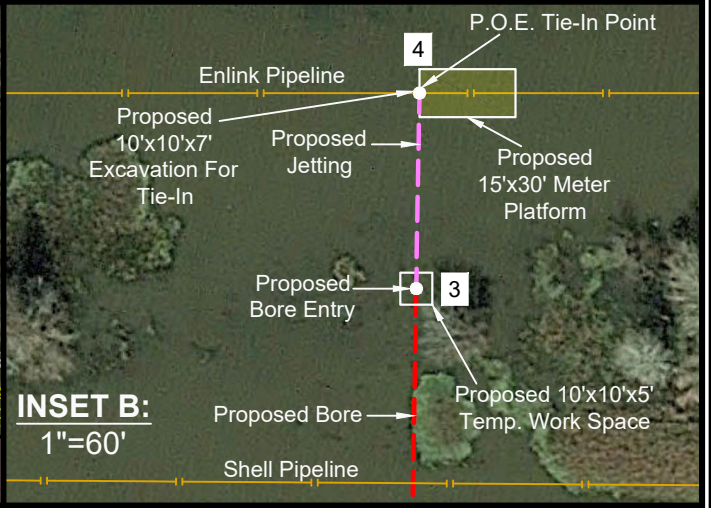
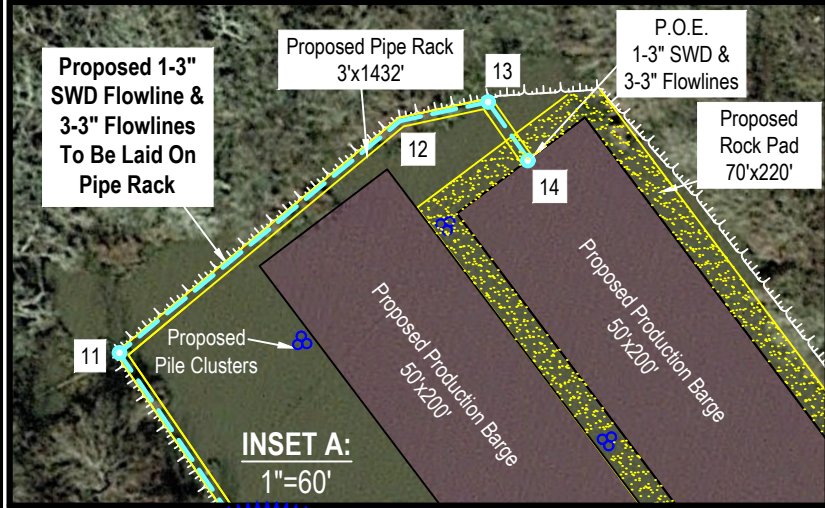
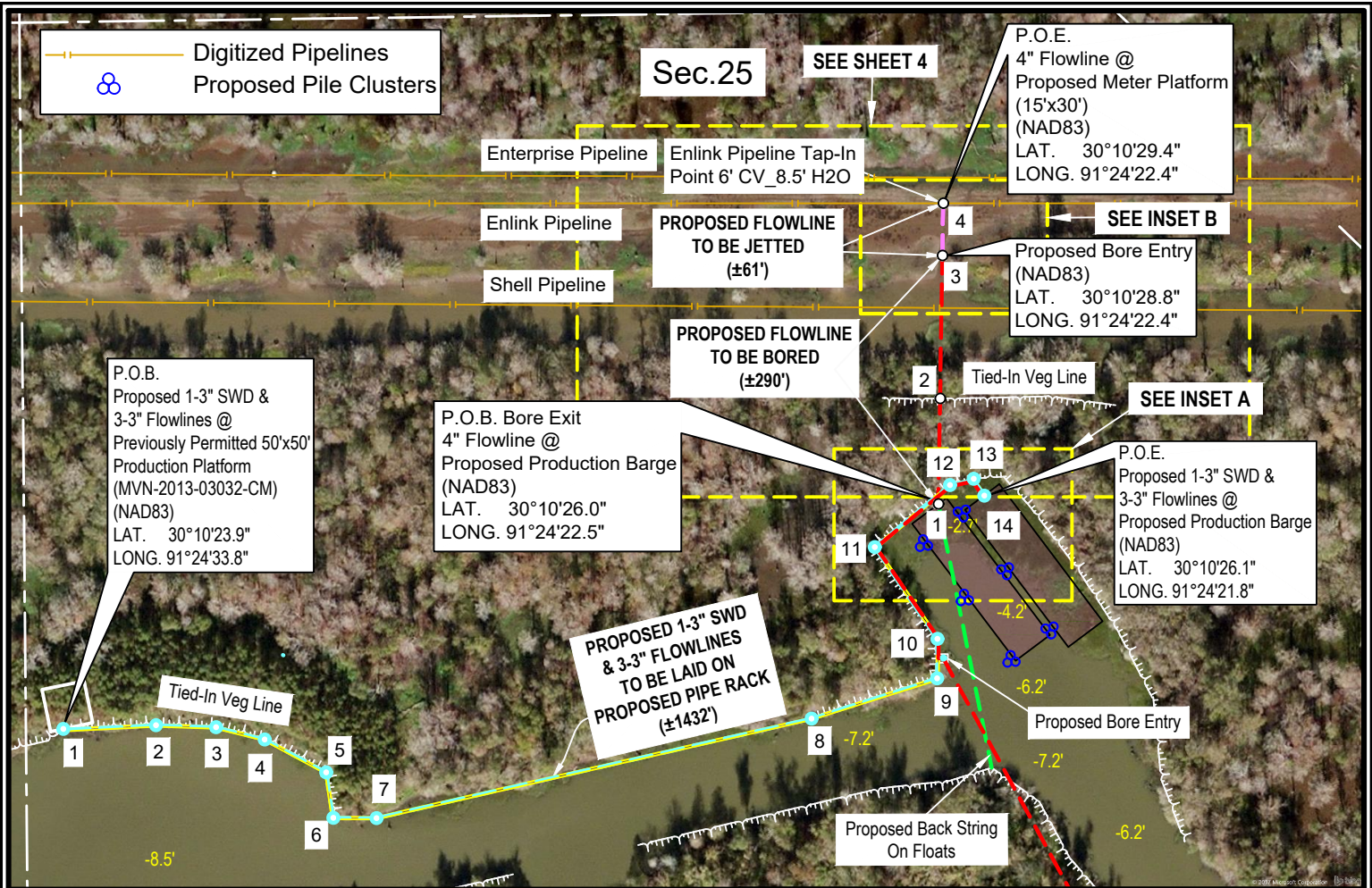

ROBERT L. LASTRAPES
 REG. No. 4717
 REGISTERED PROFESSIONAL LAND SURVEYOR

C. H. Fenstermaker & Associates, L.L.C.
 135 Regency Sq. Lafayette, LA 70508
 Ph. 337-237-2200 Fax. 337-232-3299
 www.fenstermaker.com

NOTE: THESE PLANS ARE INTENDED EXCLUSIVELY FOR THE PURPOSE OF OBTAINING ENVIRONMENTAL COMPLIANCE PERMITS AND ARE NOT TO BE USED FOR CONSTRUCTION, FUNDING, RECORDATION, CONVEYANCE, SALES OR ENGINEERING DESIGN.

200' 0 100' 200'
 Scale: 1" = 200'

INTERSTATE EXPLORATIONS LLC
 PROPOSED PRODUCTION BARGES, FLOWLINES & STRUCTURES
 Sections 25,98,99 & 100, T10S-R10E
 IBERVILLE PARISH, LOUISIANA

DRAWN BY: SC	REVISED:	DATE: 08/14/2017
PROJ. MGR.: RLL		SHEET 3 OF 7 SHEETS
FILENAME: T:\2015\2151678\DWG\SURVEYDETAIL\PERMIT PLANS_FLOWLINES.dwg		

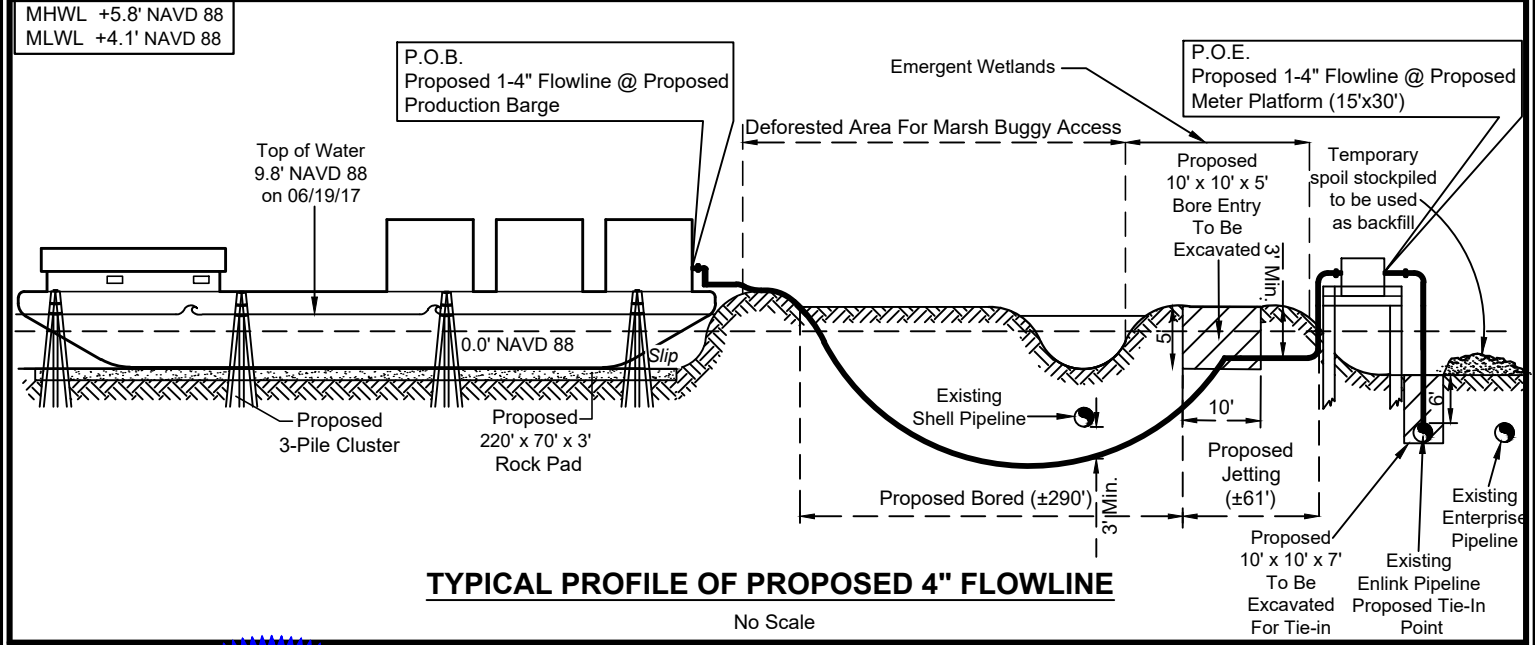
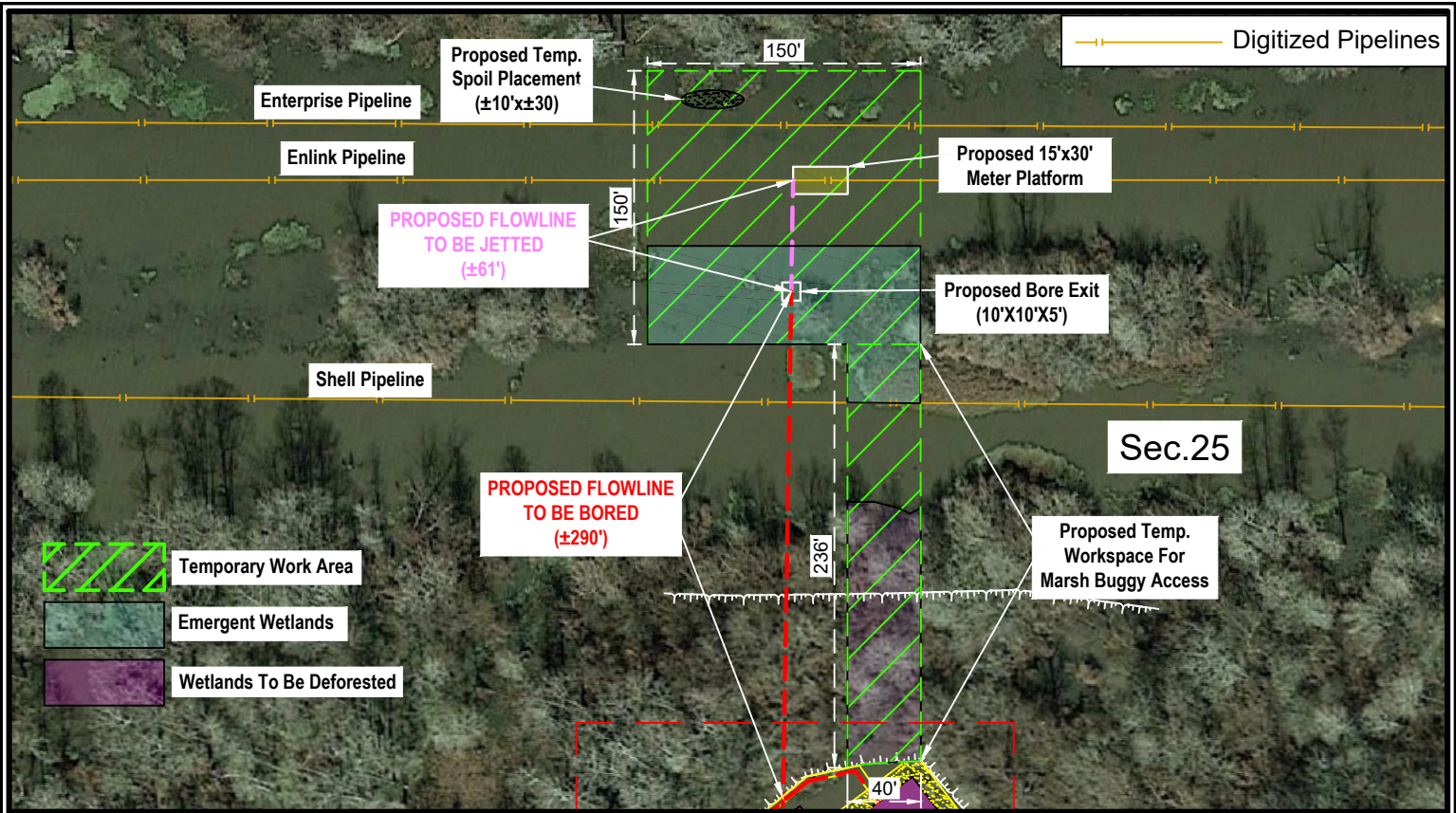

STATE OF LOUISIANA
 08/18/2017
ROBERT L. LASTRAPES
 REG. No. 4717
 REGISTERED PROFESSIONAL LAND SURVEYOR

NOTE: THESE PLANS ARE INTENDED EXCLUSIVELY FOR THE PURPOSE OF OBTAINING ENVIRONMENTAL COMPLIANCE PERMITS AND ARE NOT TO BE USED FOR CONSTRUCTION, RECORDING, RECORDECTION, CONVEYANCE, SALES OR ENGINEERING DESIGN.

FENSTERMAKER

Robert L. Lastrapes
 Professional Land Surveyor
 Registration No. 4717

C. H. Fenstermaker & Associates, L.L.C.
 135 Regency Sq. Lafayette, LA 70508
 Ph. 337-237-2200 Fax. 337-232-3299
 www.fenstermaker.com

200' 0 100' 200'
 Scale: 1" = 200'

INTERSTATE EXPLORATIONS LLC
 PROPOSED PRODUCTION BARGES, FLOWLINES & STRUCTURES
 Sections 25,98,99 & 100, T10S-R10E
 IBERVILLE PARISH, LOUISIANA

DRAWN BY: SC	REVISED:	DATE: 08/14/2017
PROJ. MGR.: RLL		SHEET 4 OF 7 SHEETS
FILENAME: T:\2015\2151678\DWG\SURVEYDETAIL\PERMIT PLANS_FLOWLINES.dwg		

P.O.B. (MVN-2013-02775-CM)
 Proposed 1-4" Flowline @
 Interstate Explorations LLC-
 Five Star Royalty Partners
 No. 1 Well

MHWL +5.8' NAVD 88
 MLWL +4.1' NAVD 88

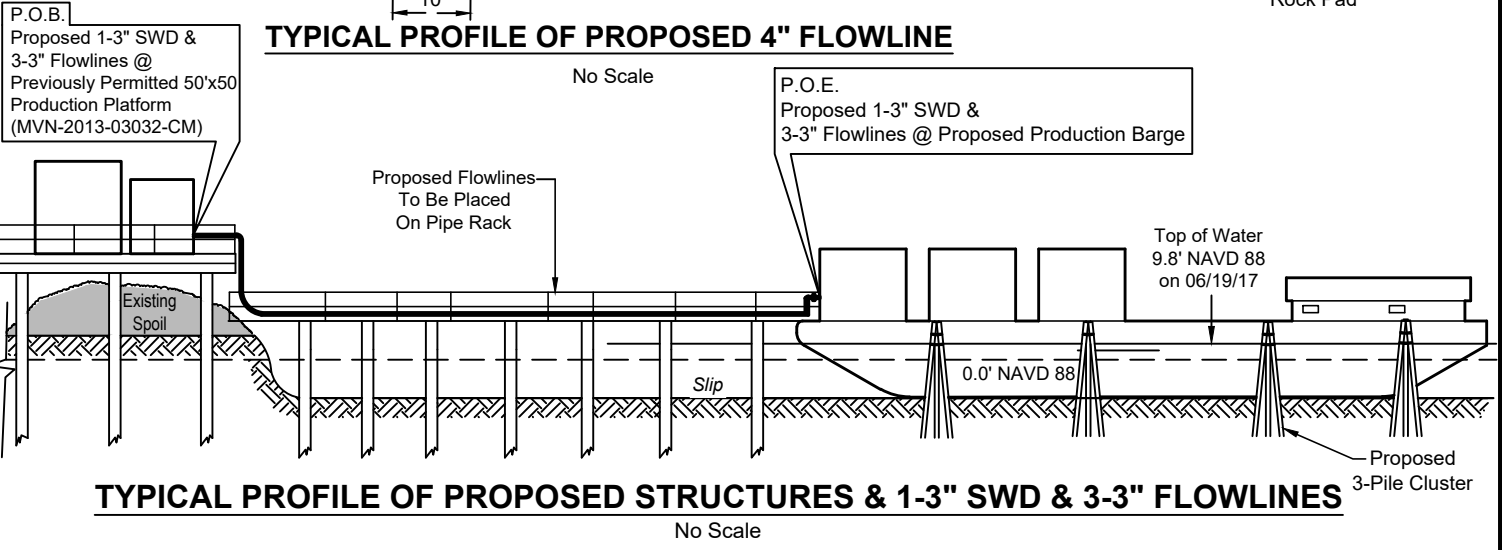
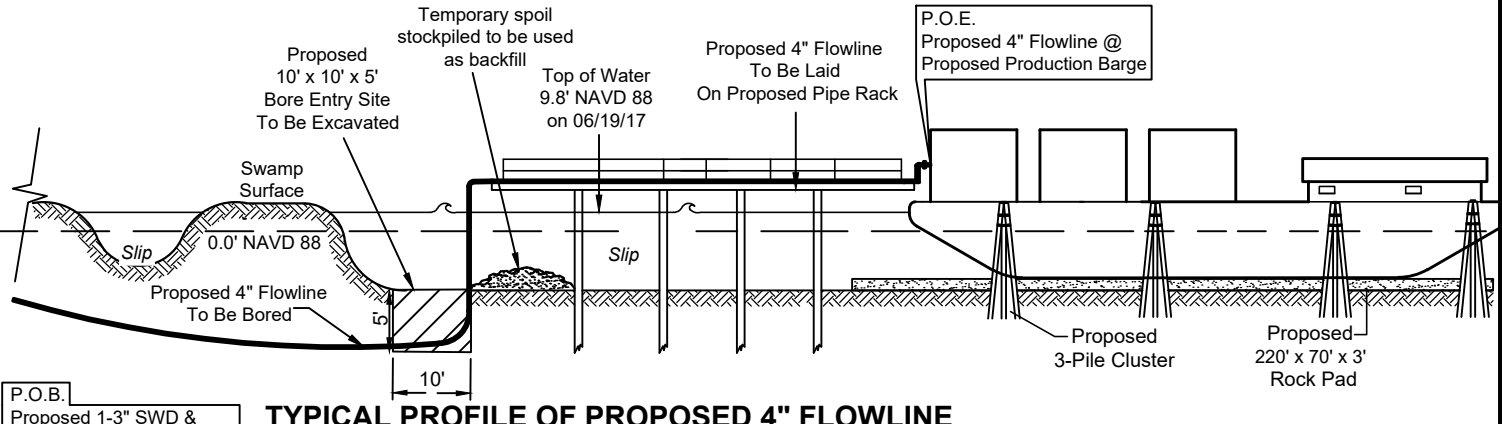
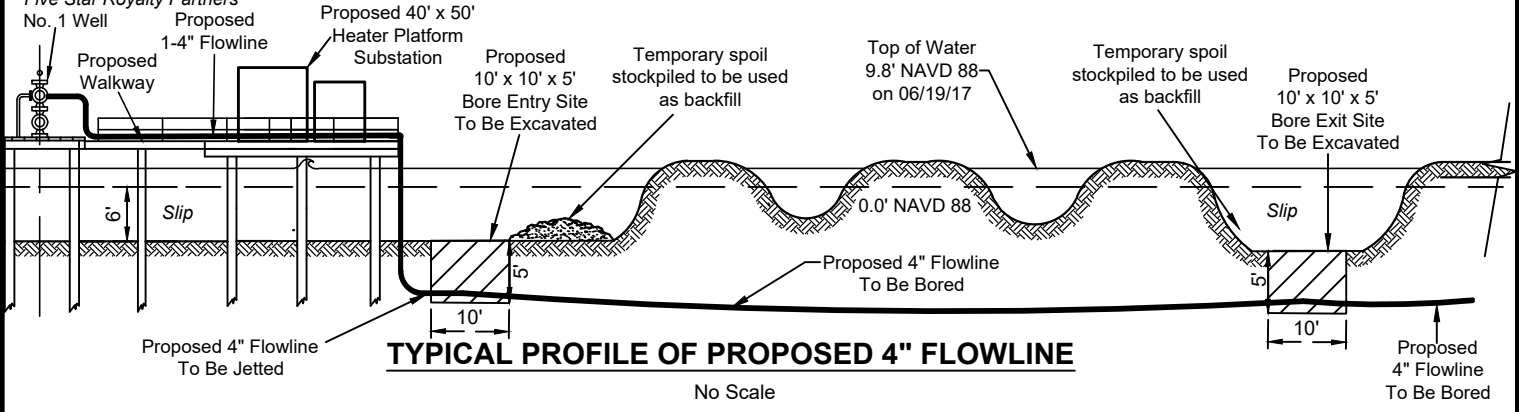

STATE OF LOUISIANA
 08/18/2017
ROBERT L. LASTRAPES
 REG. No. 4717
 REGISTERED PROFESSIONAL
 LAND SURVEYOR

Robert L. Lastrapes
 Professional Land Surveyor
 Registration No. 4717

NOTE: THESE PLANS ARE INTENDED EXCLUSIVELY FOR THE PURPOSE OF OBTAINING ENVIRONMENTAL COMPLIANCE PERMITS AND ARE NOT TO BE USED FOR CONSTRUCTION, BIDDING, RECORDATION, CONVEYANCE, SALES OR ENGINEERING DESIGN.



C. H. Fenstermaker & Associates, L.L.C.
 135 Regency Sq. Lafayette, LA 70508
 Ph. 337-237-2200 Fax. 337-232-3299
 www.fenstermaker.com

INTERSTATE EXPLORATIONS LLC
 PROPOSED PRODUCTION BARGES, FLOWLINES & STRUCTURES

Sections 25,98,99 & 100, T10S-R10E
 IBERVILLE PARISH, LOUISIANA

DRAWN BY: SC	REVISED:	DATE: 08/14/2017
PROJ. MGR.: RLL		SHEET 5 OF 7 SHEETS
FILENAME: T:\2015\2151678\DWG\SURVEYDETAIL\PERMIT PLANS_FLOWLINES.dwg		

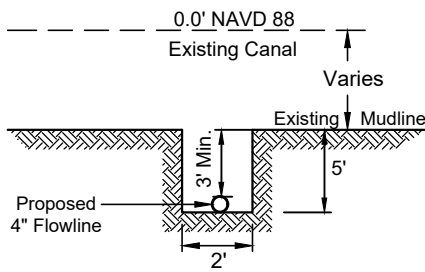

TYPICAL JETTING CANAL INSTALLATION

No Scale

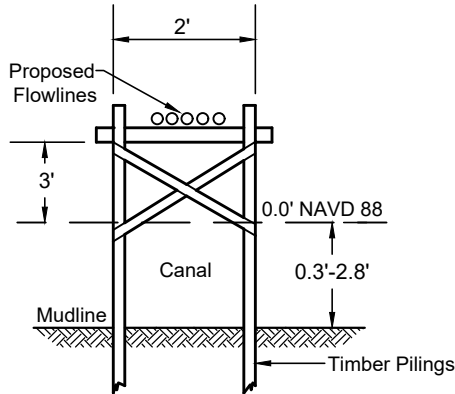

TYPICAL PIPERACK

No Scale

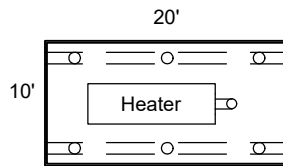

PLAN VIEW

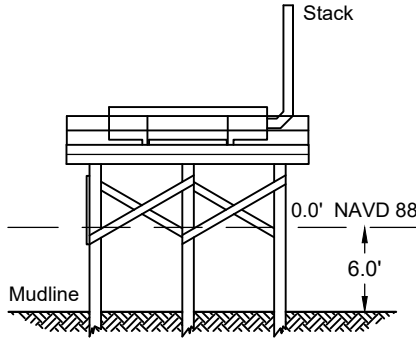

ELEVATION

TYPICAL HEATER PLATFORM

No Scale

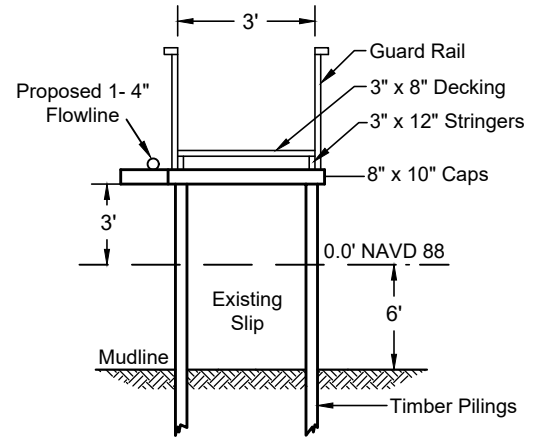

TYPICAL WALKWAY

No Scale

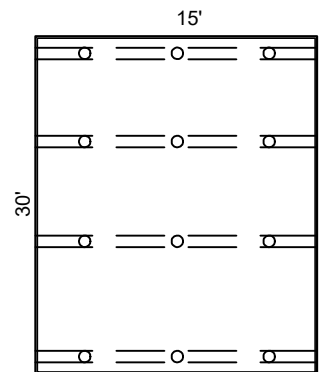

PLAN VIEW

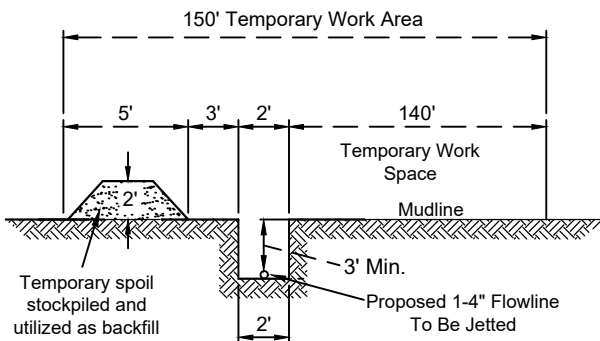

TYPICAL R.O.W.

No Scale

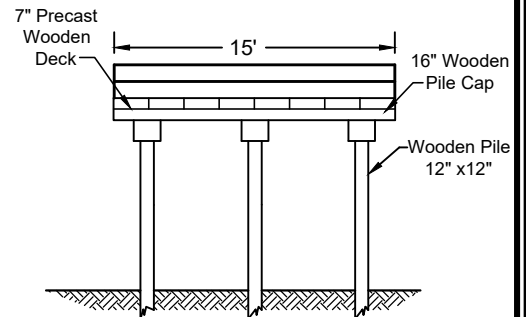

ELEVATION

TYPICAL METER PLATFORM

No Scale



NOTE: THESE PLANS ARE INTENDED EXCLUSIVELY FOR THE PURPOSE OF OBTAINING ENVIRONMENTAL COMPLIANCE PERMITS AND ARE NOT TO BE USED FOR CONSTRUCTION, BIDDING, RECORDATION, CONVEYANCE, SALES OR ENGINEERING DESIGN.



C. H. Fenstermaker & Associates, L.L.C.
135 Regency Sq. Lafayette, LA 70508
Ph. 337-237-2200 Fax. 337-232-3299
www.fenstermaker.com

Robert L. Lastrapes
Professional Land Surveyor
Registration No. 4717

INTERSTATE EXPLORATIONS LLC
PROPOSED PRODUCTION BARGES, FLOWLINES & STRUCTURES

Sections 25,98,99 & 100, T10S-R10E
IBERVILLE PARISH, LOUISIANA

DRAWN BY: SC

REVISED:

DATE: 08/14/2017

PROJ. MGR.: RLL

SHEET 6 OF 7 SHEETS

FILENAME: T:\2015\2151678\DWG\SURVEYDETAIL\PERMIT PLANS_FLOWLINES.dwg

TEMPORARY IMPACTS TO WATER BOTTOMS BY JETTING	129 CU. YDS.
TEMPORARY IMPACTS TO WATER BOTTOMS BY EXCAVATION	100 CU. YDS.
TEMPORARY IMPACTS TO EMERGENT WETLANDS FOR TEMPORARY WORKSPACE	0.22 ACRES
TEMPORARY IMPACTS TO EMERGENT WETLANDS BY EXCAVATION19 CU. YDS.
TEMPORARY IMPACTS TO EMERGENT WETLANDS BY JETTING	5.6 CU. YDS.
WETLANDS TO BE DEFORESTED FOR MARSH BUGGY ACCESS	0.13 ACRES
FILL REQUIRED FOR ROCK PAD	2852 CU. YDS.
TEMPORARY IMPACTS TO WATER BOTTOMS BY JETTING & EXCAVATION	0.15 ACRES

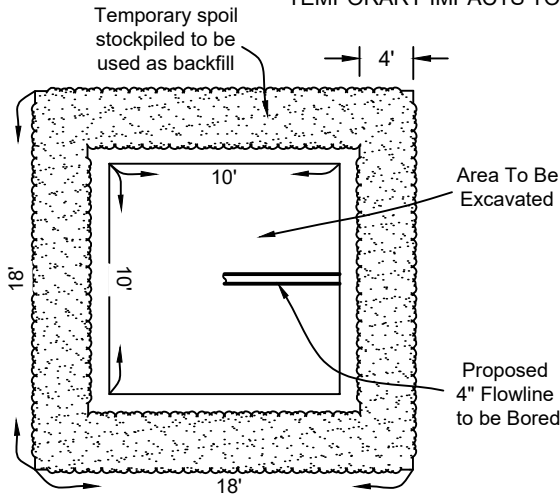

PLAN VIEW

0.0' NAVD 88

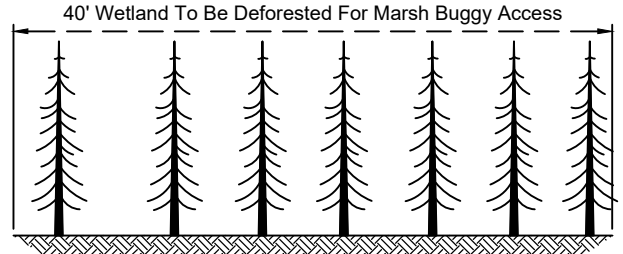

TYPICAL R.O.W.

No Scale

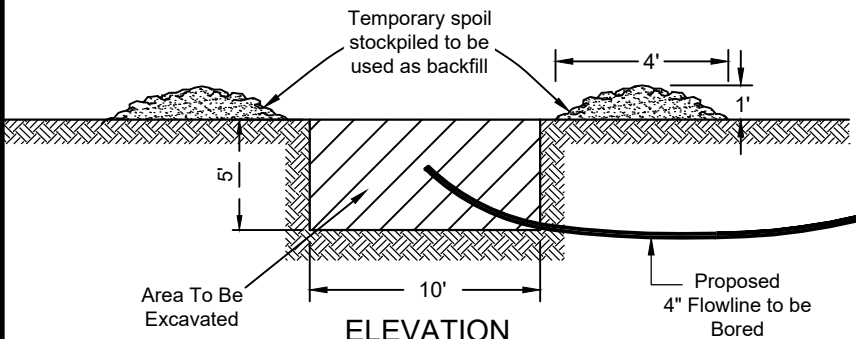

ELEVATION

TYPICAL BORE SITE

No Scale

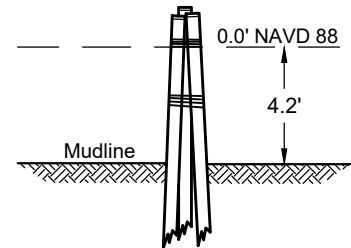

3 PILE CLUSTER

No Scale

NOTES:

1. All structures, facilities, well and pipelines/flowlines occurring in open water areas or in oilfield canals or slips shall be removed within 120 days of abandonment of the facilities for the herein permitted use unless prior written approval to leave such structures in place is received from the U.S. Army Corps of Engineers.
2. In order to ensure the safety of all parties, the permittee shall contact the Louisiana ONE CALL System (1-800-272-3020), a minimum of 48 hours prior to the commencement of any excavation (Digging, Dredging, Jetting, etc.) or demolition activity.
3. Structures will also be marked/lighted in accordance with U.S. Coast Guard regulations.



NOTE: THESE PLANS ARE INTENDED EXCLUSIVELY FOR THE PURPOSE OF OBTAINING ENVIRONMENTAL COMPLIANCE PERMITS AND ARE NOT TO BE USED FOR CONSTRUCTION, BIDDING, RECORDATION, CONVEYANCE, SALES OR ENGINEERING DESIGN.



C. H. Fenstermaker & Associates, L.L.C.
135 Regency Sq. Lafayette, LA 70508
Ph. 337-237-2200 Fax. 337-232-3299
www.fenstermaker.com

Robert L. Lastrapes
Professional Land Surveyor
Registration No. 4717

INTERSTATE EXPLORATIONS LLC

PROPOSED PRODUCTION BARGES, FLOWLINES & STRUCTURES

Sections 25,98,99, & 100, T10S-R10E
IBERVILLE PARISH, LOUISIANA

DRAWN BY: SC

REVISED:

DATE: 08/14/2017

PROJ. MGR.: RLL

SHEET 7 OF 7 SHEETS

FILENAME: T:\2015\2151678\DWG\SURVEYDETAIL\PERMIT PLANS_FLOWLINES.dwg