



DEPARTMENT OF THE ARMY
U.S. ARMY CORPS OF ENGINEERS, NEW ORLEANS DISTRICT
7400 LEAKE AVE
NEW ORLEANS, LA 70118-3651

September 5, 2022

Regulatory Division

Project Manager:

Stephen Pfeffer

(504) 862-2099

[Stephen.D. Pfeffer@usace.army.mil](mailto:Stephen.D.Pfeffer@usace.army.mil)

Application #: MVN-2013-02219-MS

PUBLIC NOTICE

Interested parties are hereby notified that a permit application has been received by the New Orleans District of the U.S. Army Corps of Engineers pursuant to: [] Section 10 of the Rivers and Harbors Act of March 3, 1899 (30 Stat. 1151; 33 USC 403); and/or [X] Section 404 of the Clean Water Act (86 Stat. 816; 33 USC 1344), and/or [] Section 14 of the Rivers and Harbors Act of 1899 (33 U.S.C. Section 408).

PERMIT TIME EXTENSION FOR THE NORTHERN ROUTE OF THE SWAN LAKE ROAD AND EXTENSION PROJECT IN BOSSIER PARISH

NAME OF APPLICANT: Bossier Parish Police Jury c/o Land and Aquatic Resource Management, LLC, 132 Lone Oak Street, Benton, Louisiana 71006.

LOCATION OF WORK: The project site is located in Sections 11 and 12, Township 18 North, Range 13 West, Sections 2, 13, 24, 25, 35 and 36, Township 19 North, Range 13 West, Sections 7 and 18, Township 19 North, Range 12 West beginning north of I-20 on Swan Lake Road due east of Shreveport, Bossier Parish, Louisiana, within Hydrologic Unit Code 11140204 as shown on the attached drawings.

CHARACTER OF WORK: The proposed project includes clearing, grubbing, and deposition of fill material all for the widening and extension of approximately 7.4 miles of roadway from Pipes Road to LA 820. Project components will include the installation of new road base, installation of new drainage structures and realignment of a bridge crossing. Approximately 11.3 acres of jurisdictional wetlands and 1.9 acres of jurisdictional waters of the U.S. will be affected by this project. The applicant's mitigation plan proposes to purchase compensatory mitigation credits from an appropriate mitigation bank.

The comment period on the requested Department of the Army Permit will close **20 days** from the date of this public notice. Written comments, including suggestions for modifications or objections to the proposed work, stating reasons thereof, are being

solicited from anyone having interest in this permit request, and must be submitted so as to be received before or by the last day of the comment period. Letters and/or comments concerning the subject permit application must reference the Applicant's Name and the Permit Application Number and can be preferably emailed to the Corps of Engineer's project manager listed above or forwarded to the Corps of Engineers at the address above, **ATTENTION: REGULATORY DIVISION, RG, STEPHEN PFEFFER.** Individuals or parties may also request an extension of time in which to comment on the proposed work by mail or preferably by emailing the specified project manager listed above. Any request for an extension of time to comment must be specific and substantively supportive of the requested extension and received by this office prior to the end of the initial comment period. The Division Chief will review the request and the requester will be promptly notified of the decision to grant or deny the request. If granted, the time extension will be continuous and inclusive of the initial comment period and will not exceed a total of 30 calendar days. This public notice is also available for review online at <https://go.usa.gov/xennJ>

Corps of Engineers Permit Criteria

The decision whether to issue a permit will be based on an evaluation of the probable impacts, including cumulative impacts of the proposed activity on the public interest. That decision will reflect the national concern for both protection and utilization of important resources. The benefit which reasonably may be expected to accrue from the proposal must be balanced against its reasonably foreseeable detriments. All factors which may be relevant to the proposal will be considered including the cumulative effects thereof; among those are conservation, economics, aesthetics, general environmental concerns, wetlands, historic properties, fish and wildlife values, flood hazards, floodplain values, land use, navigation, shoreline erosion and accretion, recreation, water supply and conservation, water quality, energy needs, safety, food and fiber production, mineral needs, considerations of property ownership and, in general, the needs and welfare of the people.

The U.S. Army Corps of Engineers is soliciting comments from the public, federal, state, and local agencies and officials, Indian Tribes, and other interested parties in order to consider and evaluate the impacts of this proposed activity. Any comments received will be considered by the U.S. Army Corps of Engineers to determine whether to make, modify, condition, or deny a permit for this proposal. To make this decision, comments are used to assess impacts on endangered species, historic properties, water quality, general environmental effects, and other public interest factors listed above. Comments are used in the preparation of an Environmental Assessment and/or an Environmental Impact Statement pursuant to the National Environmental Policy Act. Comments are also used to determine the need for a public hearing and to determine the overall public interest of the proposed activity.

The New Orleans District is presently unaware of properties listed on the National Register of Historic Places at or near the proposed work but is pending further review in accordance with the National Historic Preservation Act. The possibility exists

that the proposed work may damage or destroy presently unknown archeological, scientific, prehistorical, historical sites, or data. As deemed necessary, copies of this public notice will be sent to the State Archeologist, State Historic Preservation Officer, and federally listed tribes regarding potential impacts to cultural resources.

Based on the Information Planning and Consultation (IPaC) tool for Endangered Species in Louisiana, as signed on January 27, 2020, between the U.S. Army Corps of Engineers, New Orleans and the U.S. Fish and Wildlife Service, it has been determined that the project would have no effect to any species listed as endangered by the U.S. Fish and Wildlife Service, nor affect any habitat designated as critical to the survival and recovery of any species.

This notice initiates the Essential Fish Habitat (EFH) consultation requirements of the Magnuson-Stevens Fishery Conservation and Management Act. The applicant's proposal would result in the destruction or alteration of 0.0 acre of EFH utilized by various life stages of red drum and penaeid shrimp. Our initial determination is that the proposed action would not have a substantial adverse impact on EFH or federally managed fisheries in the Gulf of Mexico. Our final determination relative to project impacts and the need for mitigation measures is subject to review by and coordination with the National Marine Fisheries Service.

If the proposed work involves deposits of dredged or fill material into navigable waters, the evaluation of the probable impacts will include the application of guidelines established by the Administrator of the Environmental Protection Agency. Also, a certification that the proposed activity will not violate applicable water quality standards will be required from the LA Department of Environmental Quality before a Department of the Army permit is issued.

Any person may request, (preferably by email to the project manager, or in writing), within the comment period specified in this notice, that a public hearing be held to consider this application. Requests for public hearings shall state, with particularity, the reasons for holding a public hearing.

You are invited to communicate the information contained in this notice to any other parties whom you deem likely to have interest in the matter.

Martin S. Martin
Chief, Regulatory Division

Enclosures

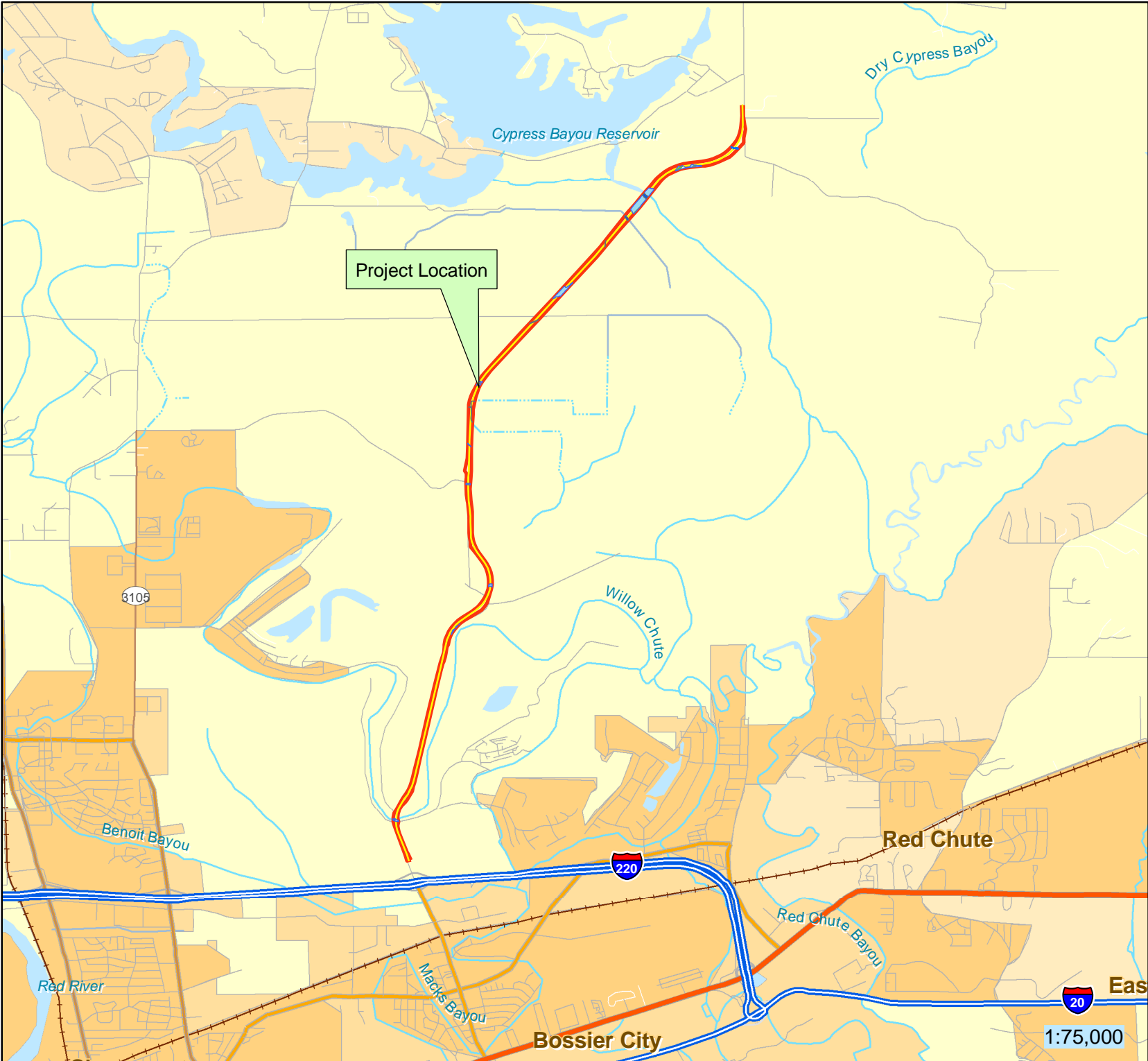

**US Army Corps
of Engineers**

Regulatory Branch

Enforcement Section

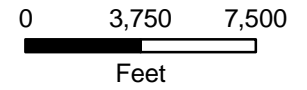

Applicant:
Bossier Parish Police Jury

Proposed Work:
New Road Construction

Location:
Bossier City & Benton, LA Quadrangle
Bossier Parish, Louisiana

Map Background:
NAIP Aerial Imagery (2010)

Project Location

Prepared by:
Jim Cole

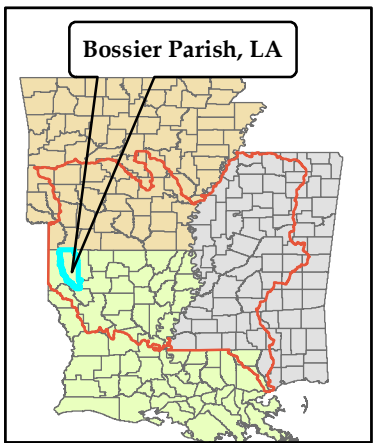

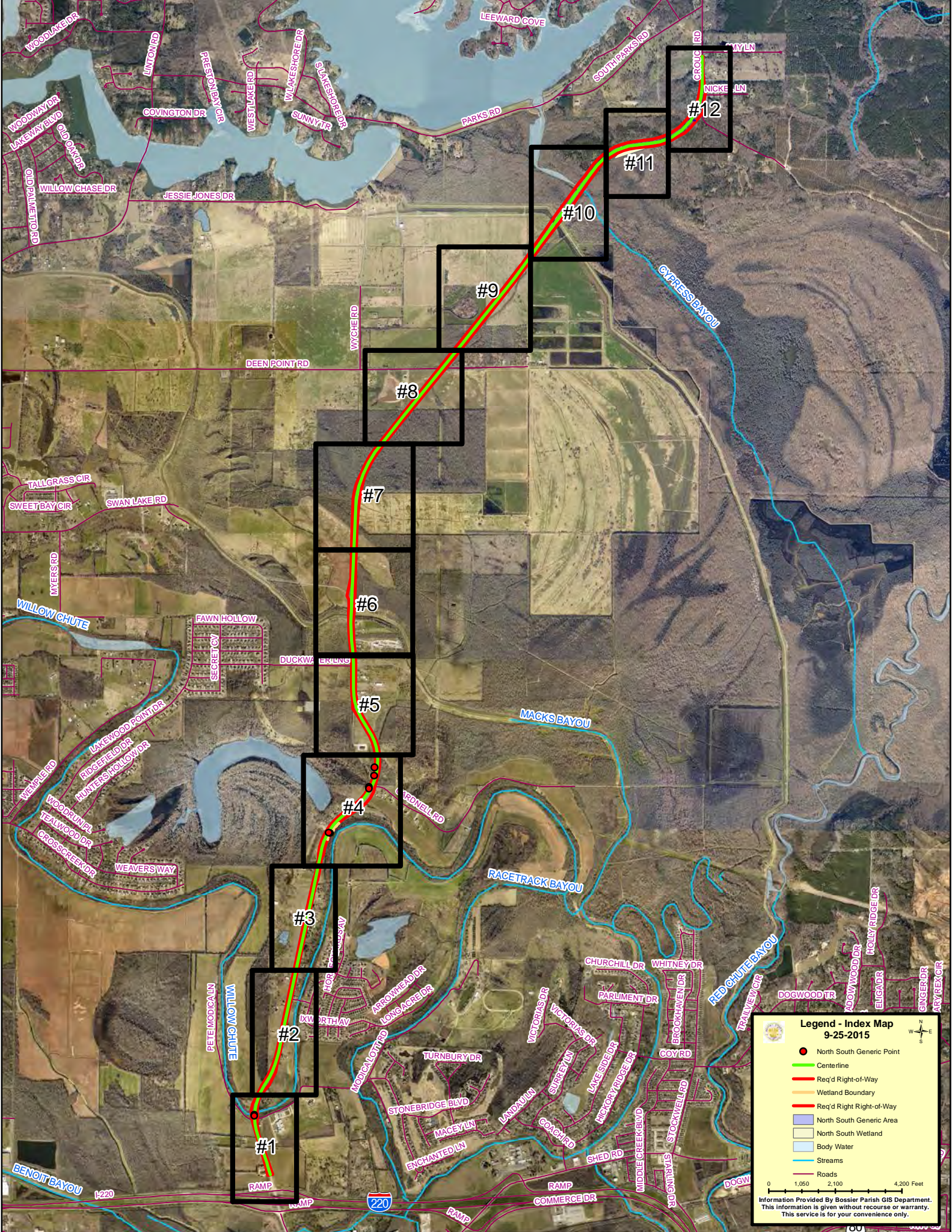

Legend - Index Map
 9-25-2015

- North South Generic Point
- Centerline
- Req'd Right-of-Way
- Wetland Boundary
- Req'd Right Right-of-Way
- North South Generic Area
- North South Wetland
- Body Water
- Streams
- Roads

0 1,050 2,100 4,200 Feet

Information Provided By Bossier Parish GIS Department.
 This information is given without recourse or warranty.
 This service is for your convenience only.

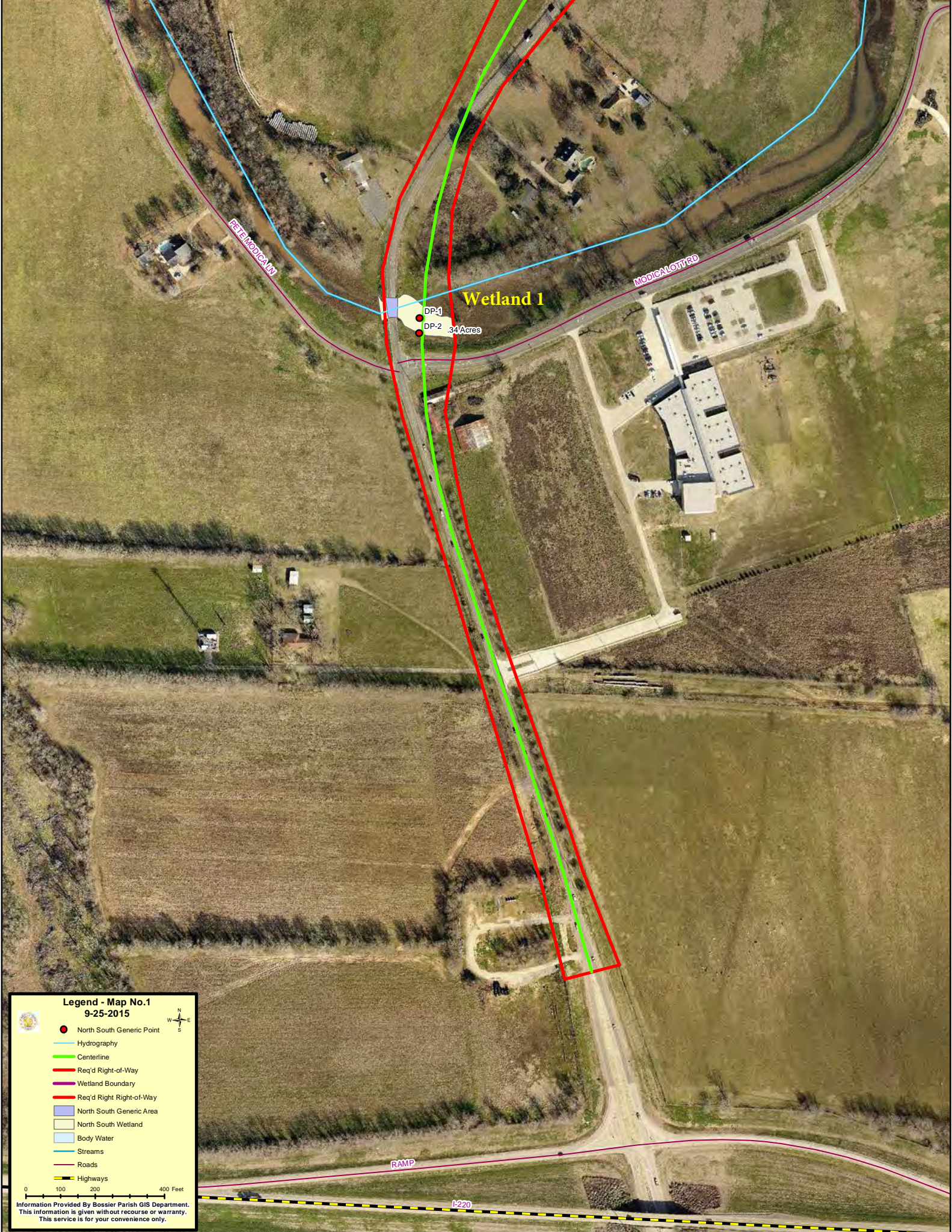

Legend - Map No.1
9-25-2015



- North South Generic Point
- Hydrography
- Centerline
- Req'd Right-of-Way
- Wetland Boundary
- Req'd Right Right-of-Way
- North South Generic Area
- North South Wetland
- Body Water
- Streams
- Roads
- Highways

0 100 200 400 Feet

Information Provided By Bossier Parish GIS Department.
 This information is given without recourse or warranty.
 This service is for your convenience only.



Legend - Map No.2
9-25-2015

- North South Generic Point
- Centerline
- Req'd Right-of-Way
- Wetland Boundary
- Req'd Right Right-of-Way
- North South Generic Area
- North South Wetland
- Body Water
- Streams
- Roads

0 100 200 400 Feet

Information Provided By Bossier Parish GIS Department.
 This information is given without recourse or warranty.
 This service is for your convenience only.

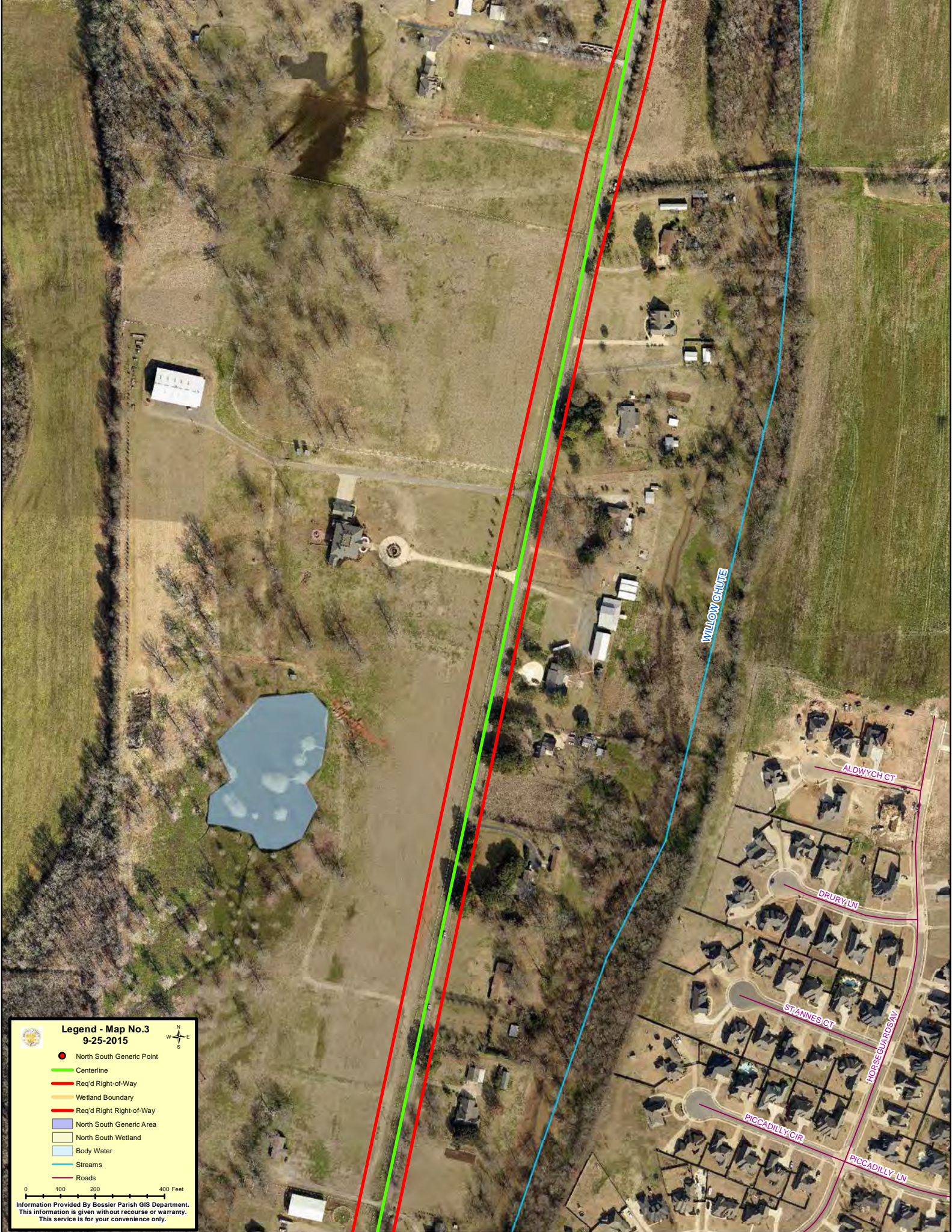

Legend - Map No.3
9-25-2015

- North South Generic Point
- Centerline
- Req'd Right-of-Way
- Wetland Boundary
- Req'd Right Right-of-Way
- North South Generic Area
- North South Wetland
- Body Water
- Streams
- Roads

0 100 200 400 Feet

Information Provided By Bossier Parish GIS Department.
 This information is given without recourse or warranty.
 This service is for your convenience only.



Wetland 4

.61 Acres
DP-7

DP-8

Wetland 3

.01 Acres
DP-5
DP-6

CARDNELL RD

Wetland 2

DP-4
DP-3

.23 Acres

.01 Acres

WILLOW GROVE

Legend - Map No. 4
10-08-2015

- North South Generic Point
- Centerline
- Req'd Right-of-Way
- Wetland Boundary
- Req'd Right Right-of-Way
- Roads
- North South Wetland
- North South Generic Area
- Body Water
- Streams











0 100 200 400 Feet

Information Provided By Bossier Parish GIS Department.
 This information is given without recourse or warranty.
 This service is for your convenience only.

DUCKWATER LNG

**Legend - Map No.5
9-25-2015**



-  North South Generic Point
-  Centerline
-  Req'd Right-of-Way
-  Wetland Boundary
-  Req'd Right Right-of-Way
-  North South Generic Area
-  North South Wetland
-  Body Water
-  Streams
-  Roads

0 100 200 400 Feet

Information Provided By Bossier Parish GIS Department.
This information is given without recourse or warranty.
This service is for your convenience only.

Wetland 4

DP-7

.61 Acres













0.09 Acres

Wetland 5

Flat River Drainage Canal

DUCKWATER LNG

Legend - Map No. 6
10-08-2015

-  North South Generic Point
-  Centerline
-  Req'd Right-of-Way
-  Wetland Boundary
-  Req'd Right Right-of-Way
-  Roads
-  North South Wetland
-  North South Generic Area
-  Body Water
-  Streams

0 100 200 400 Feet

Information Provided By Bossier Parish GIS Department.
 This information is given without recourse or warranty.
 This service is for your convenience only.

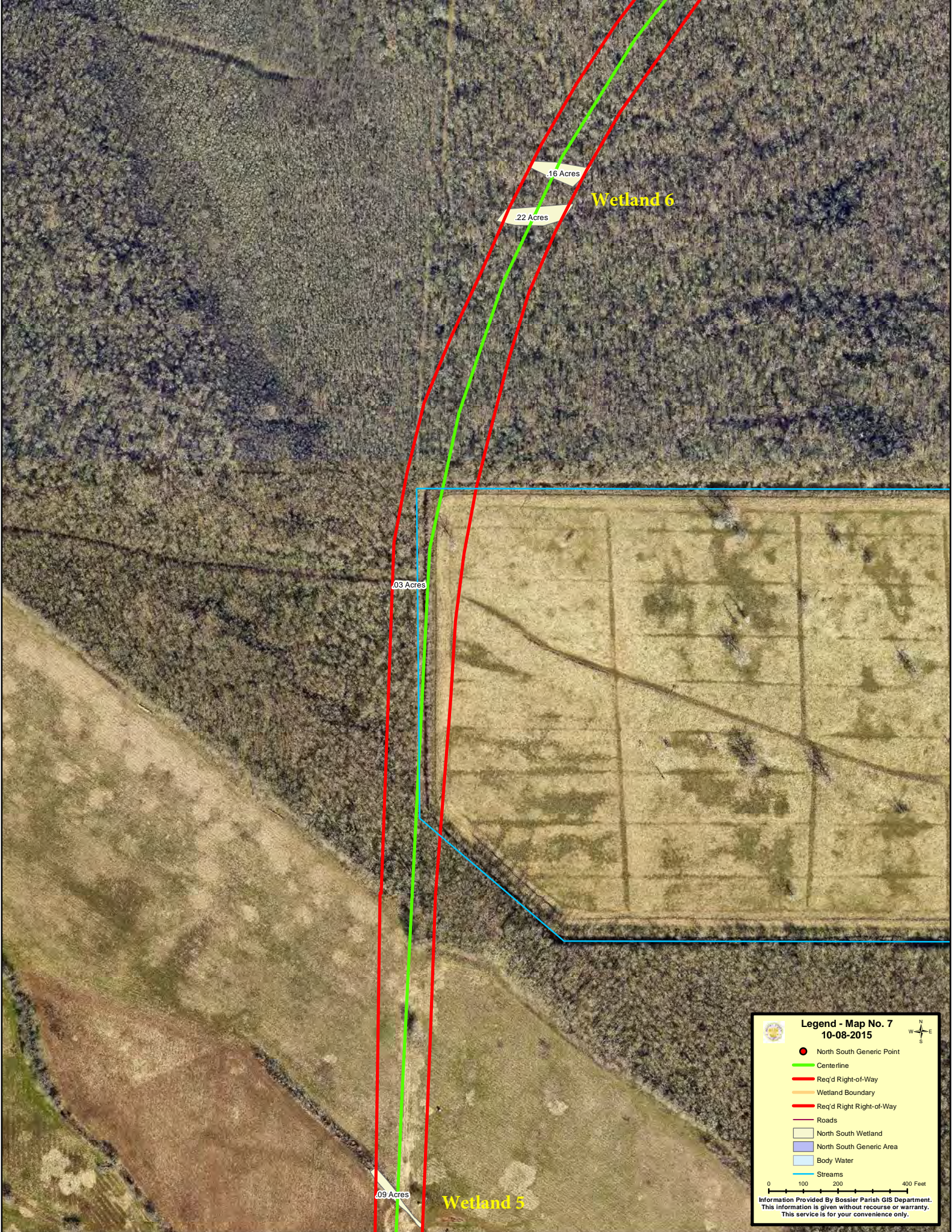

.16 Acres

.22 Acres

Wetland 6

.03 Acres

.09 Acres

Wetland 5

Legend - Map No. 7
10-08-2015

- North South Generic Point
- Centerline
- Req'd Right-of-Way
- Wetland Boundary
- Req'd Right Right-of-Way
- Roads
- North South Wetland
- North South Generic Area
- Body Water
- Streams

0 100 200 400 Feet

Information Provided By Bossier Parish GIS Department.
 This information is given without recourse or warranty.
 This service is for your convenience only.



DEENPOINT RD

Wetland 7

.19 Acres

Legend - Map No.8
9-25-2015

- North South Generic Point
- Centerline
- Req'd Right-of-Way
- Wetland Boundary
- Req'd Right Right-of-Way
- North South Generic Area
- North South Wetland
- Body Water
- Streams
- Roads

0 100 200 400 Feet

Information Provided By Bossier Parish GIS Department.
This information is given without recourse or warranty.
This service is for your convenience only.

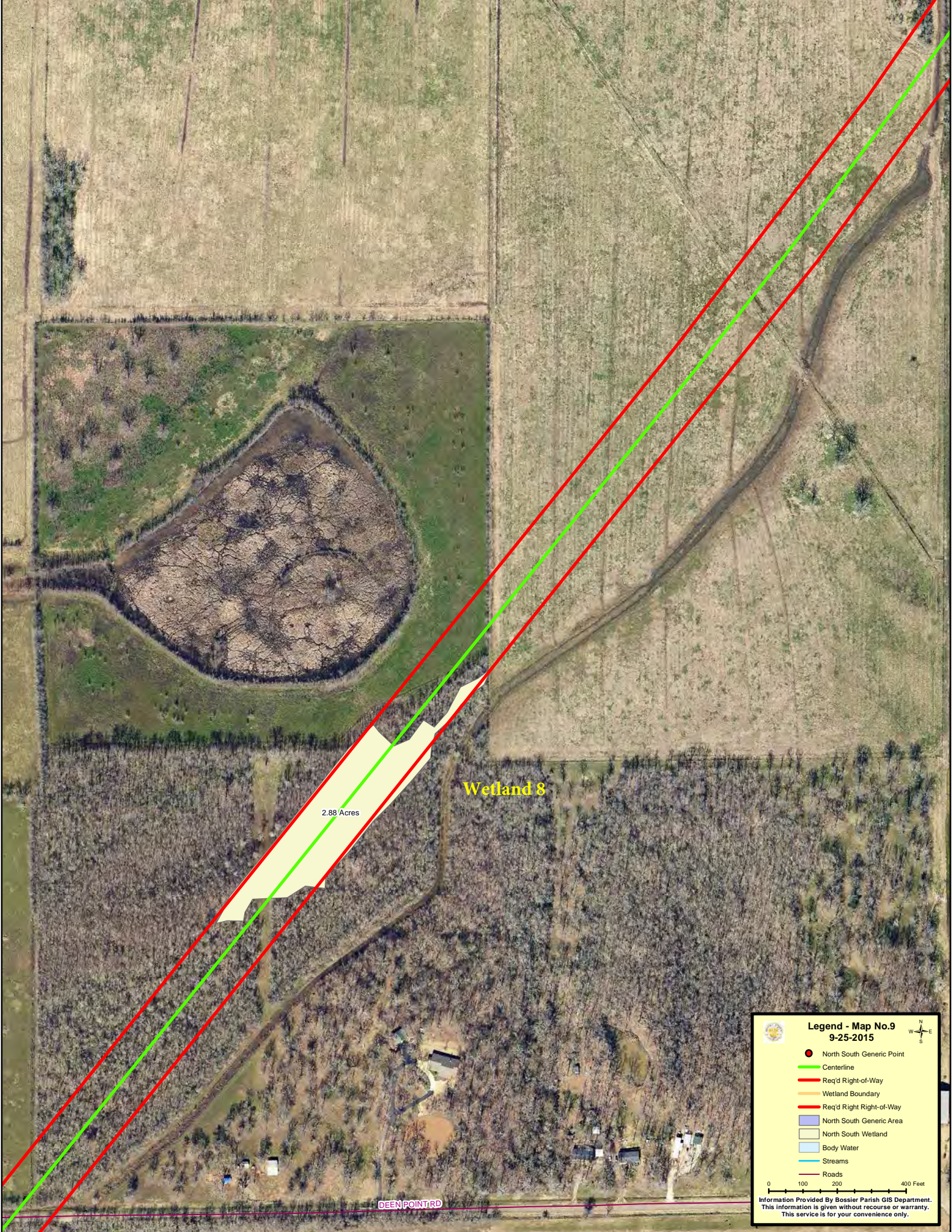

Wetland 8

2.88 Acres

DEENPOINT RD

Legend - Map No.9
9-25-2015

- North South Generic Point
- Centerline
- Req'd Right-of-Way
- Wetland Boundary
- Req'd Right Right-of-Way
- North South Generic Area
- North South Wetland
- Body Water
- Streams
- Roads

0 100 200 400 Feet

Information Provided By Bossier Parish GIS Department.
 This information is given without recourse or warranty.
 This service is for your convenience only.

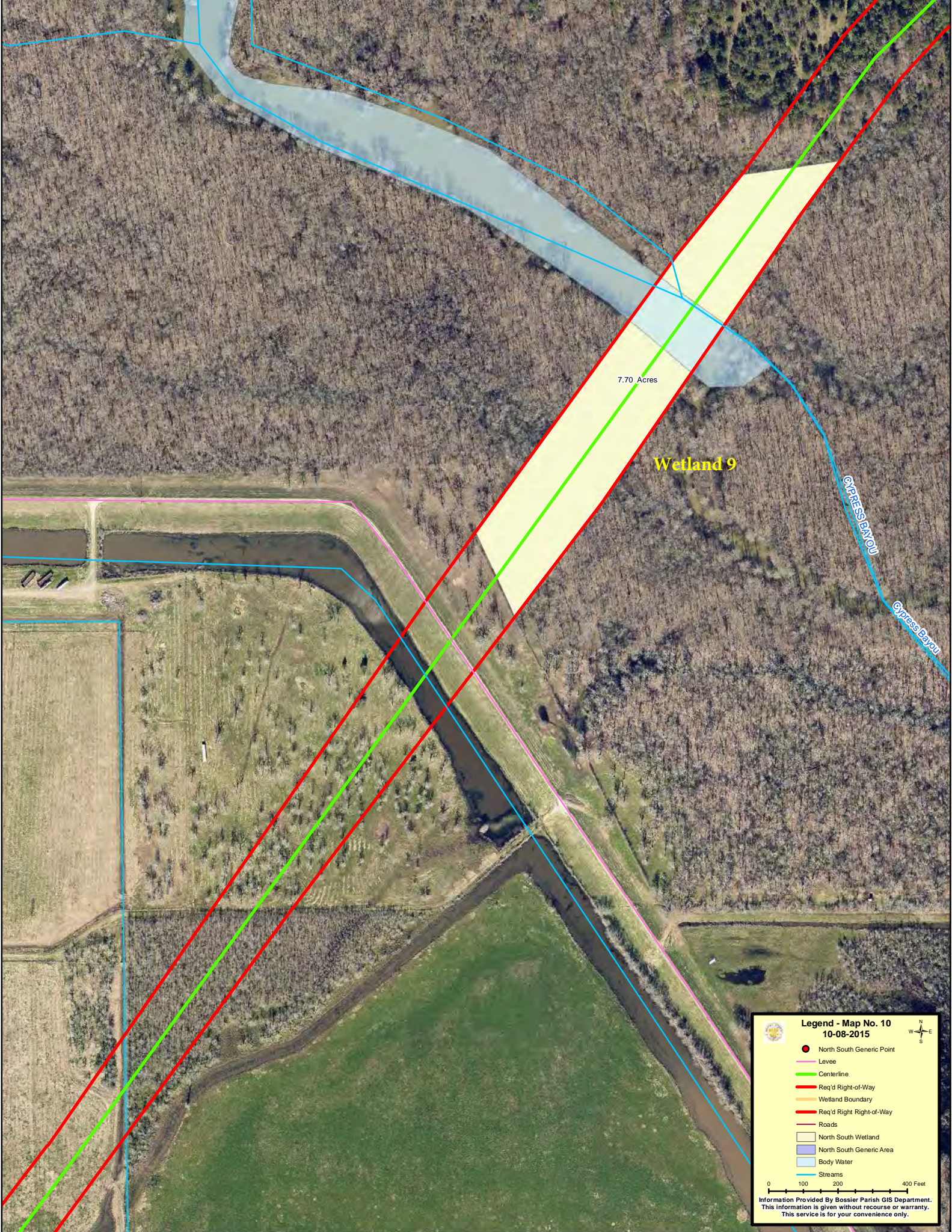

7.70 Acres

Wetland 9

Cypress Bayou

Cypress Bayou

Legend - Map No. 10
10-08-2015

- North South Generic Point
- Levee
- Centerline
- Req'd Right-of-Way
- Wetland Boundary
- Req'd Right Right-of-Way
- Roads
- Roads
- North South Wetland
- North South Generic Area
- Body Water
- Streams

0 100 200 400 Feet

Information Provided By Bossier Parish GIS Department.
 This information is given without recourse or warranty.
 This service is for your convenience only.

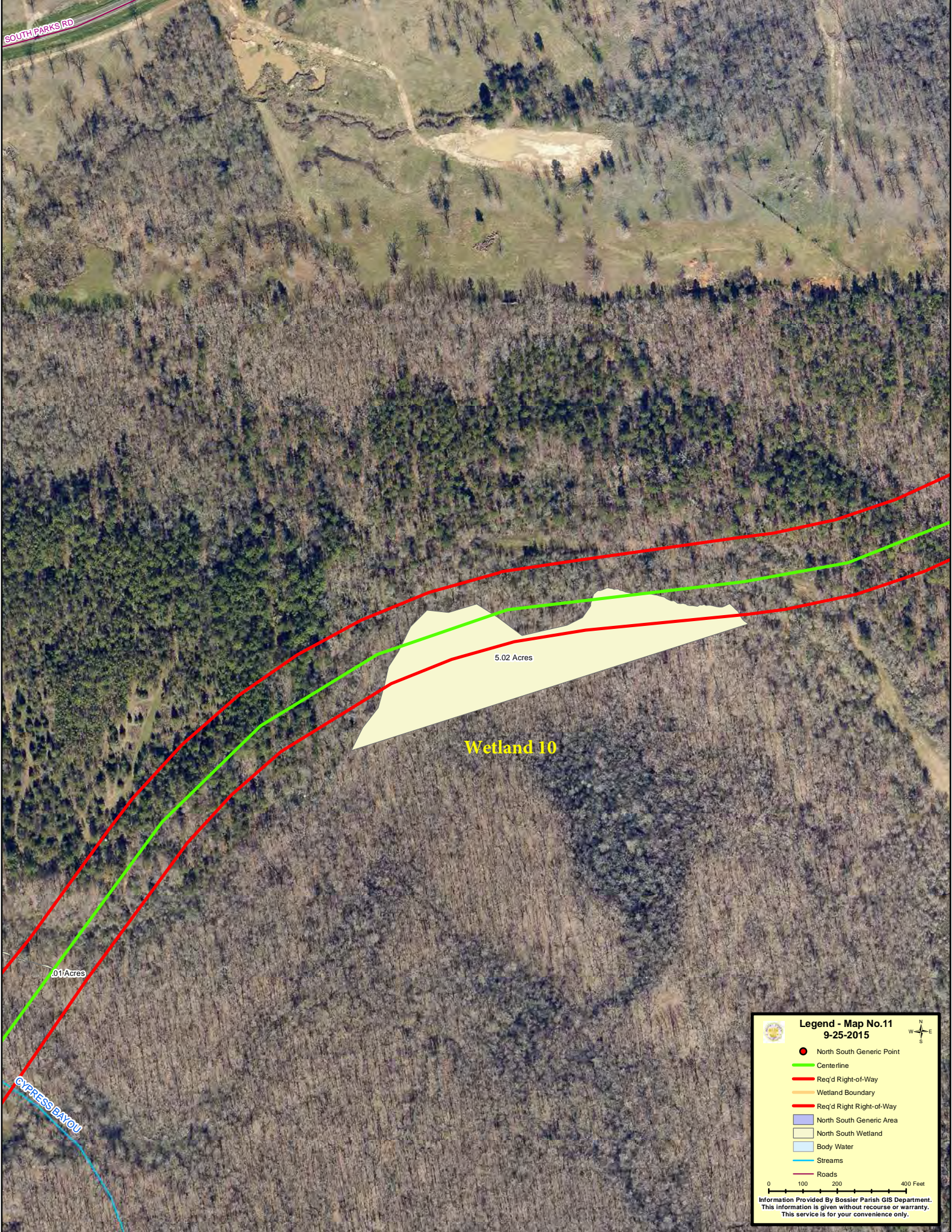

SOUTH PARKS RD

CYPRESS BAYOU

5.02 Acres

0.01 Acres

Wetland 10

Legend - Map No.11
9-25-2015

- North South Generic Point
- Centerline
- Req'd Right-of-Way
- Wetland Boundary
- Req'd Right Right-of-Way
- North South Generic Area
- North South Wetland
- Body Water
- Streams
- Roads

0 100 200 400 Feet

Information Provided By Bossier Parish GIS Department.
 This information is given without recourse or warranty.
 This service is for your convenience only.

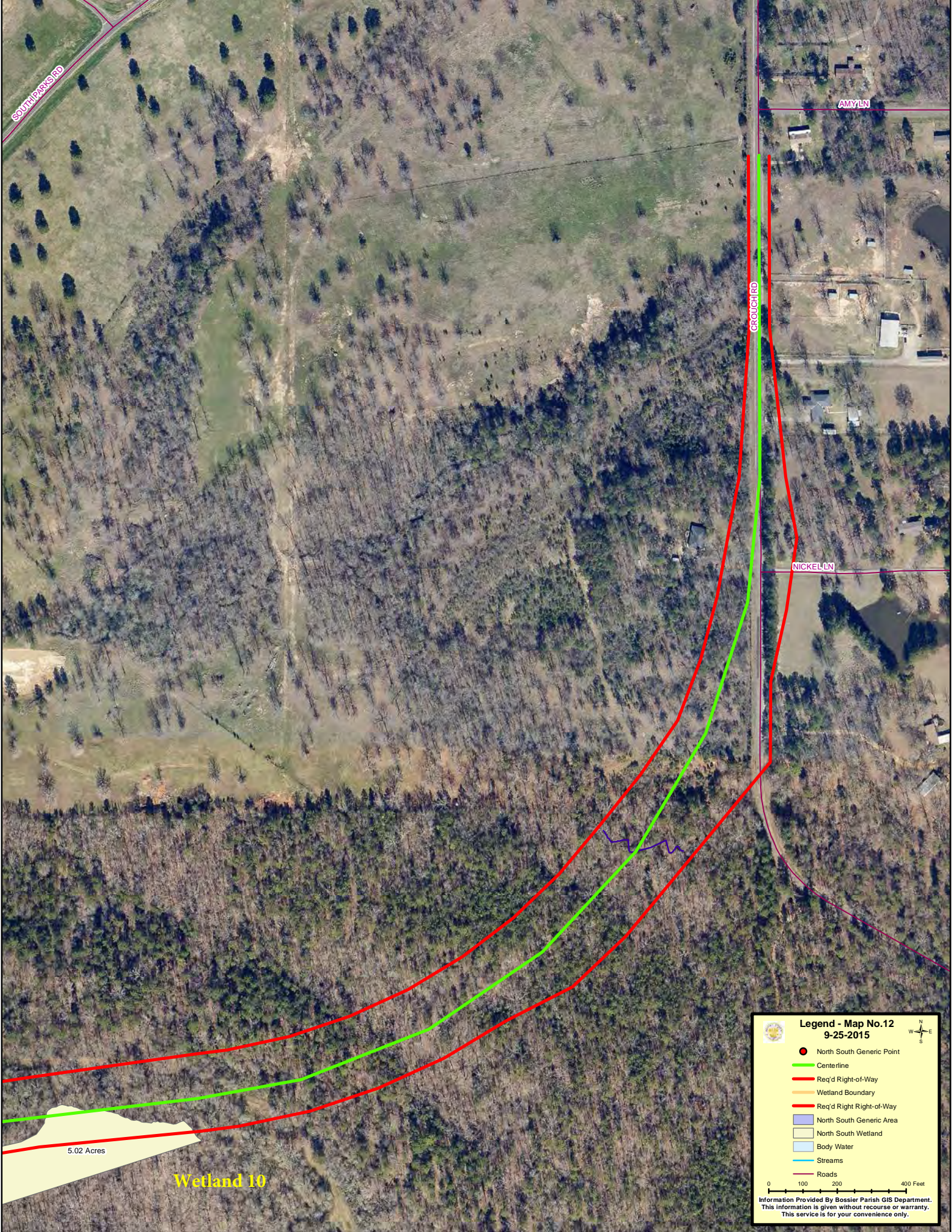

SOUTH PARKS RD

AMY LN

GROUCH RD

NICKEL LN

5.02 Acres

Wetland 10

Legend - Map No.12
9-25-2015

- North South Generic Point
- Centerline
- Req'd Right-of-Way
- Wetland Boundary
- Req'd Right Right-of-Way
- North South Generic Area
- North South Wetland
- Body Water
- Streams
- Roads

0 100 200 400 Feet

Information Provided By Bossier Parish GIS Department.
 This information is given without recourse or warranty.
 This service is for your convenience only.

95% FINAL PLANS

H:\PROJECTS\02e080_09\Microstation\Plan Profile Sheets\plan-profile sheet 5.dgn

25-APR-2013 13:27

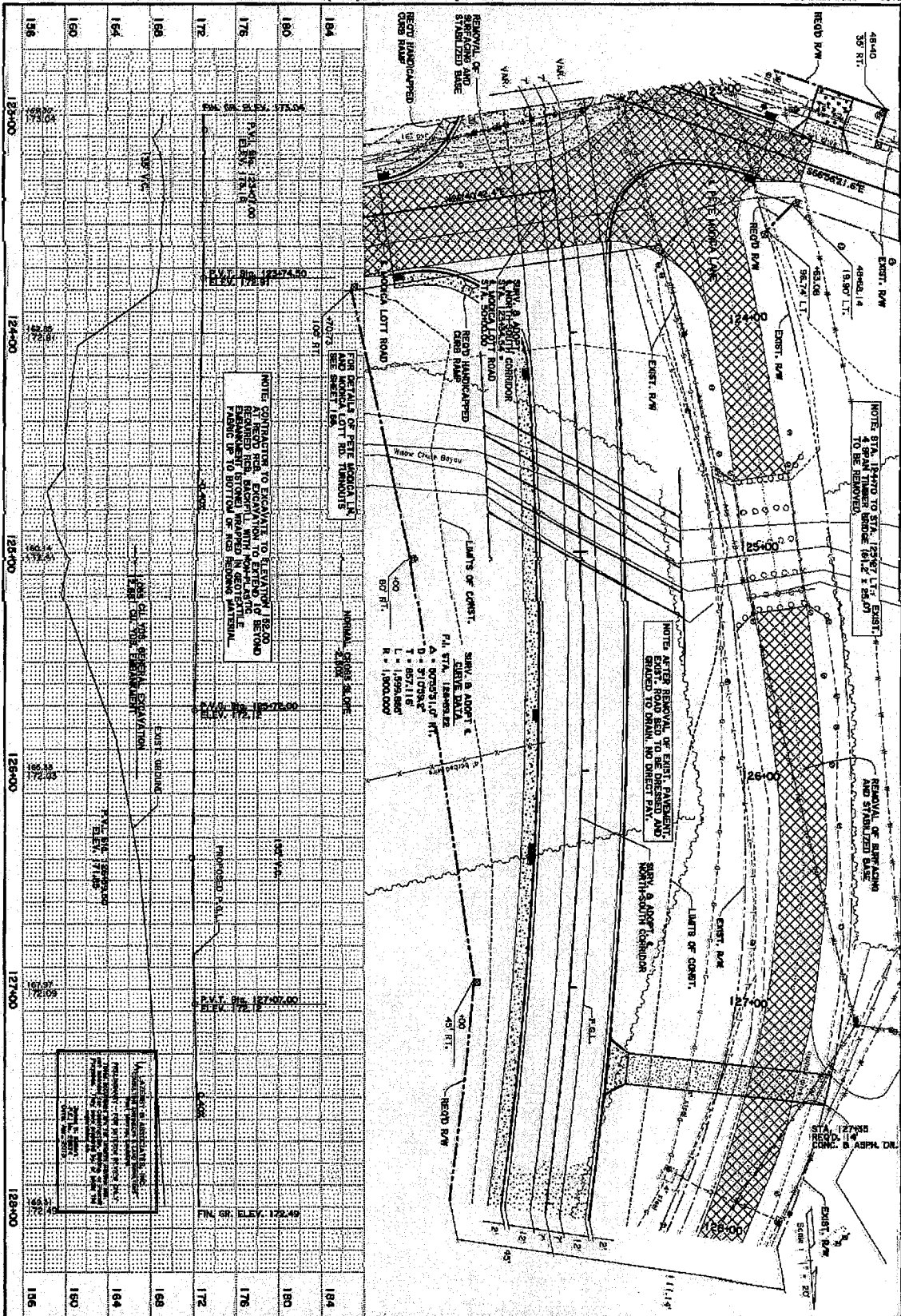

Wetland 1

	Plan/Profile Boslar North-South Corridor		DESIGNED: J.T.S. CHECKED: J.G.F.	DATE: APR. 2013
			DRAWN: M.S.W. REVISION: J.R.S.	PROJECT: H:003654

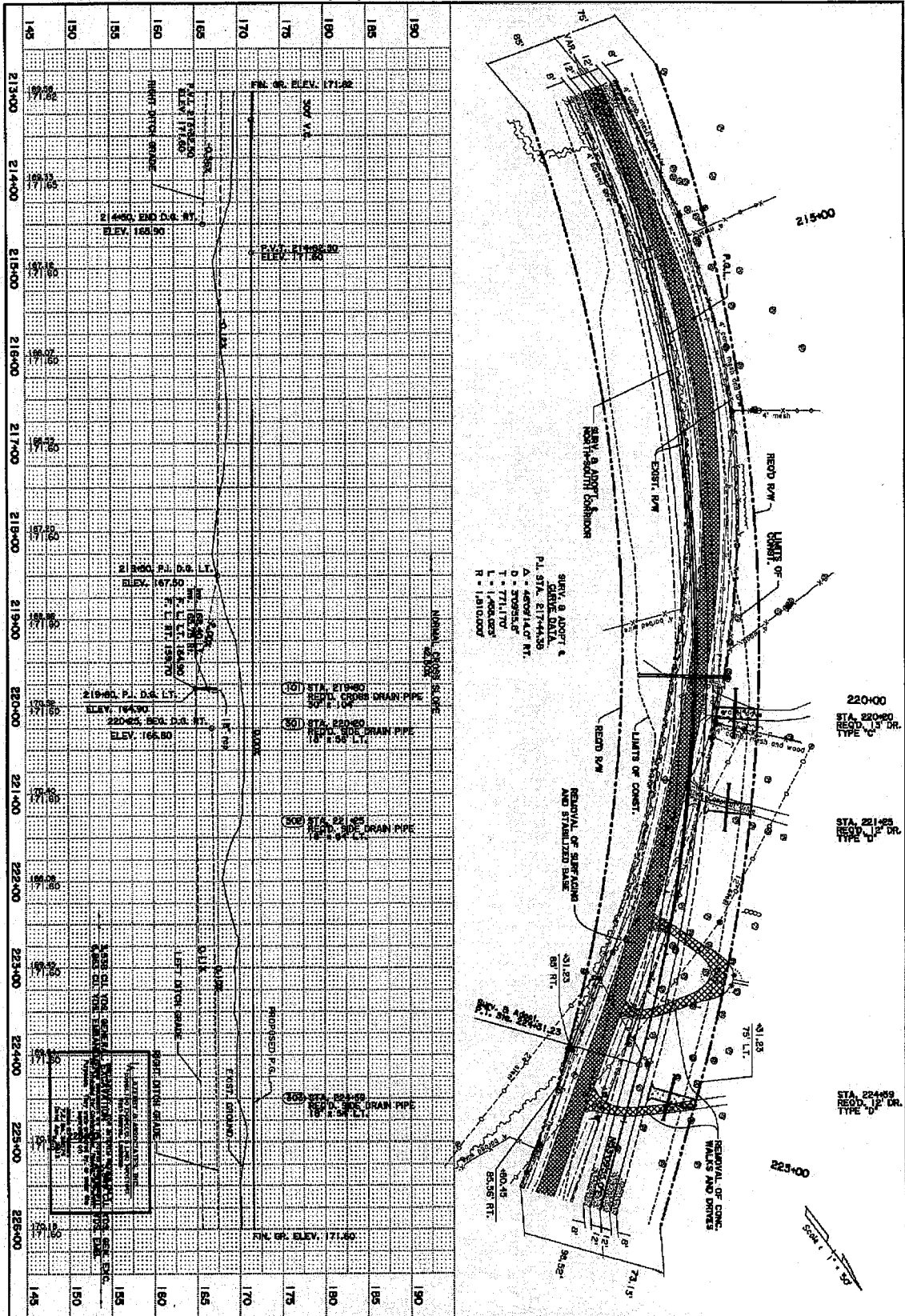

Wetland 2

	<p>Plan/Profile</p>		DESIGNED	J.R.Z.	DATE	Apr. 2013	STATE	MO
			CHECKED	M.S.W.	DATE	24 of 46	PROJECT	H-00385-6
<p>Bozler North-South Corridor</p>			<p>REVISION DESCRIPTION</p>	<p>BY</p>	<p>DATE</p>	<p>PROJECT</p>	<p>NO.</p>	<p>27</p>

95% FINAL PLANS

H:\PROJECTS\1096090\1096090.dwg Profile Sheets\1096090-profile sheet 28.dwg

11-APR-2013 09:07

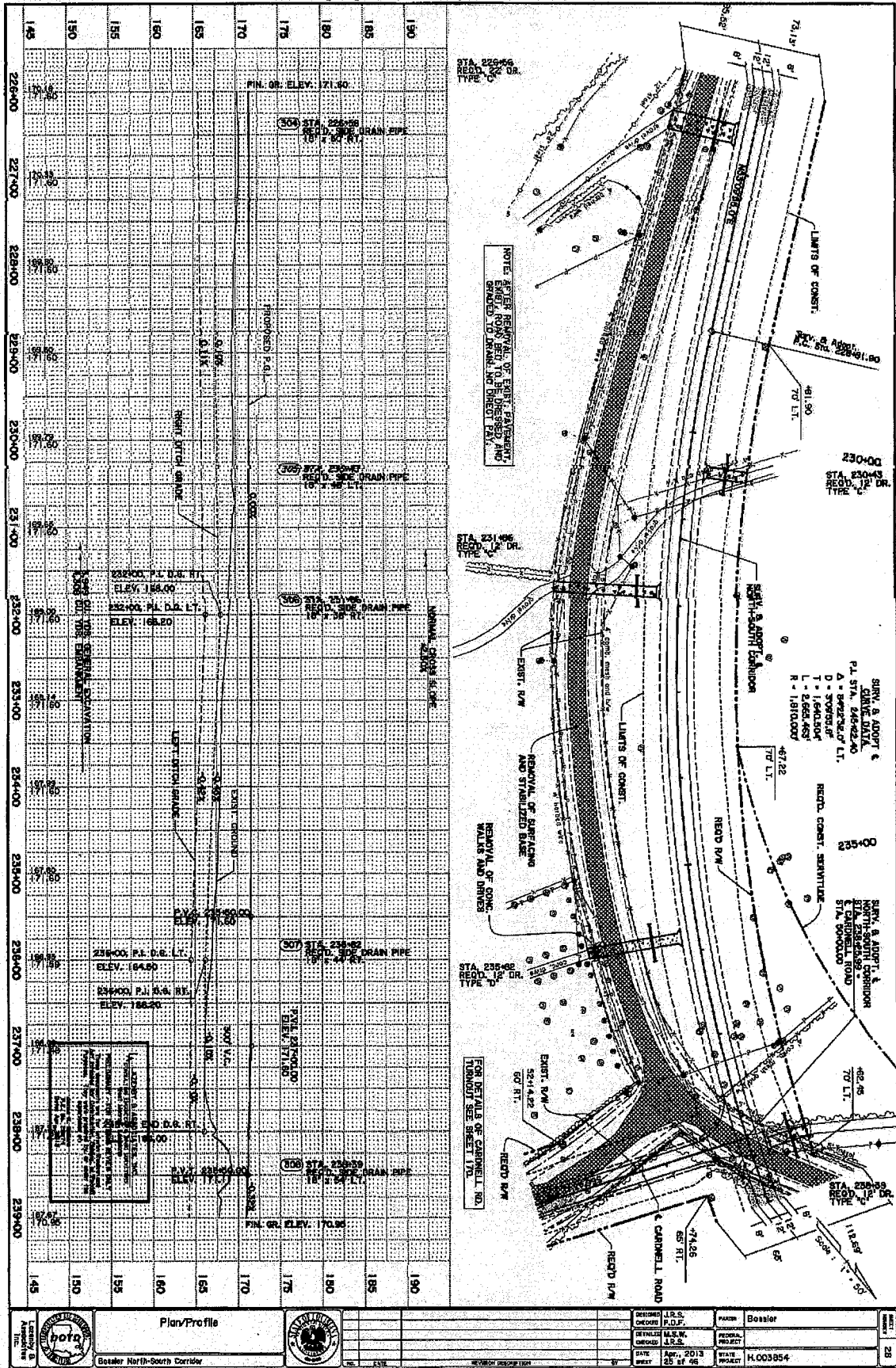

Wetland 3

	Plan/Profile		DESIGNER: J.D.S. CHECKER: J.D.F. DRAWN: M.S.W. CHECKED: J.R.S.	PAUSER: Bostler FEDERAL PROJECT NO.: STATE ROAD: H.003854	SHEET NO.: 28 TOTAL SHEETS: 35
	Bostler North-South Corridor	DATE: Apr, 2013 TIME: 25 of 46	FOR DETAILS OF CANNELL RD. THROUGH SEE SHEET 17A.	STA. 230+43.5 RECD. 12" DR. TYPE 'C'	STA. 230+43.5 RECD. 12" DR. TYPE 'C'

95% FINAL PLANS

H:\PROJECTS\09e090.09\Microstation\Plan_Profile Sheets\plan-profile sheet 23.dgn

16-APR-2013 09:08

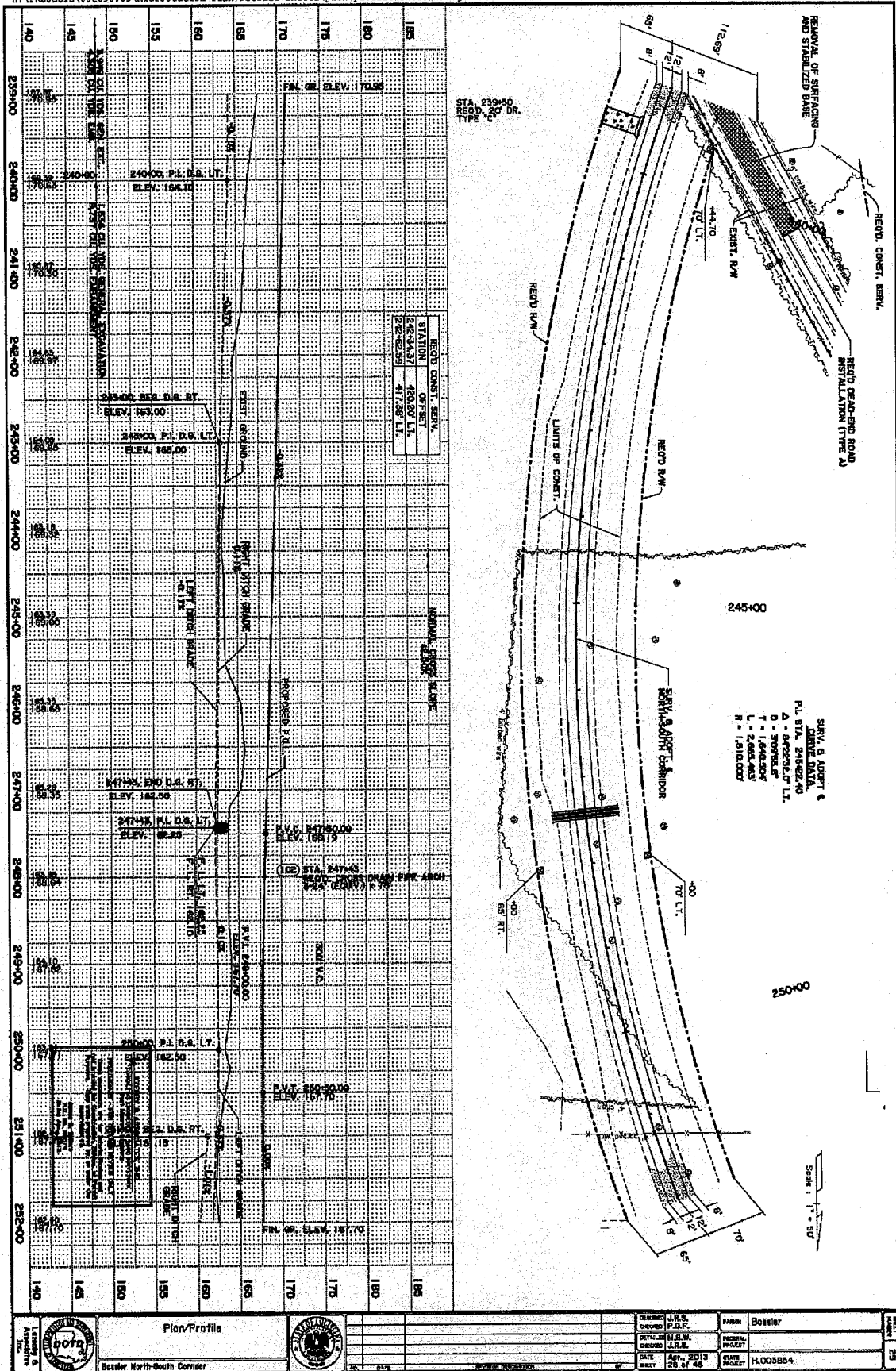

Wetland 4

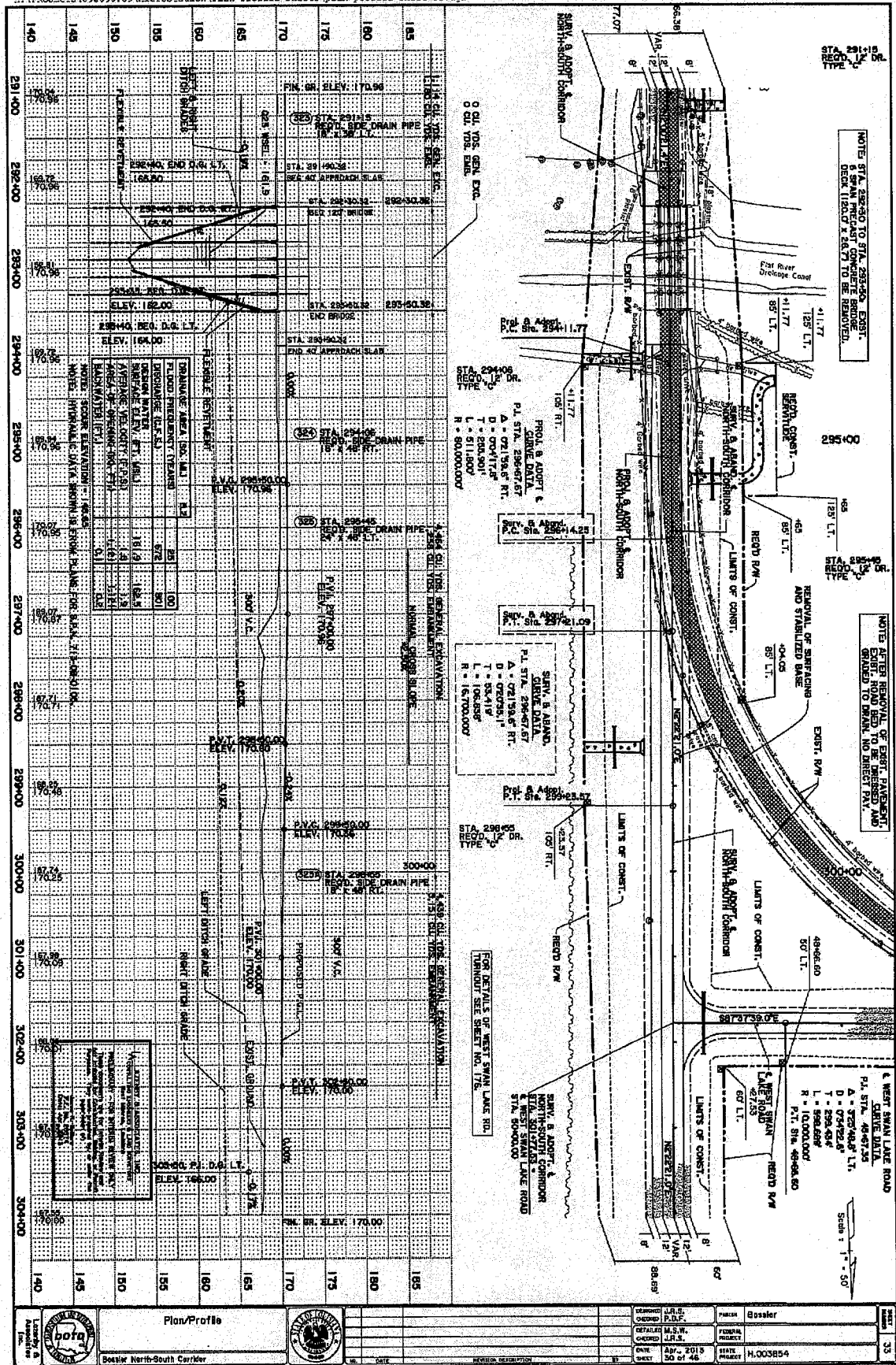

other water

	<p>Plan/Profile</p>		DESIGNED: J.L.S.	CHECKED: M.S.W.	DATE: Apr. 2013	SHEET: 30 of 46
			DRAWN: J.L.S.	PROJECT: H-003854	STATE: MI	PROJECT: H-003854

95% FINAL PLANS

H:\PROJECTS\09e090.09\Microstation\Plan Profile Sheets\plan-profile sheet 34.dgn

16-APR-2013 09:13

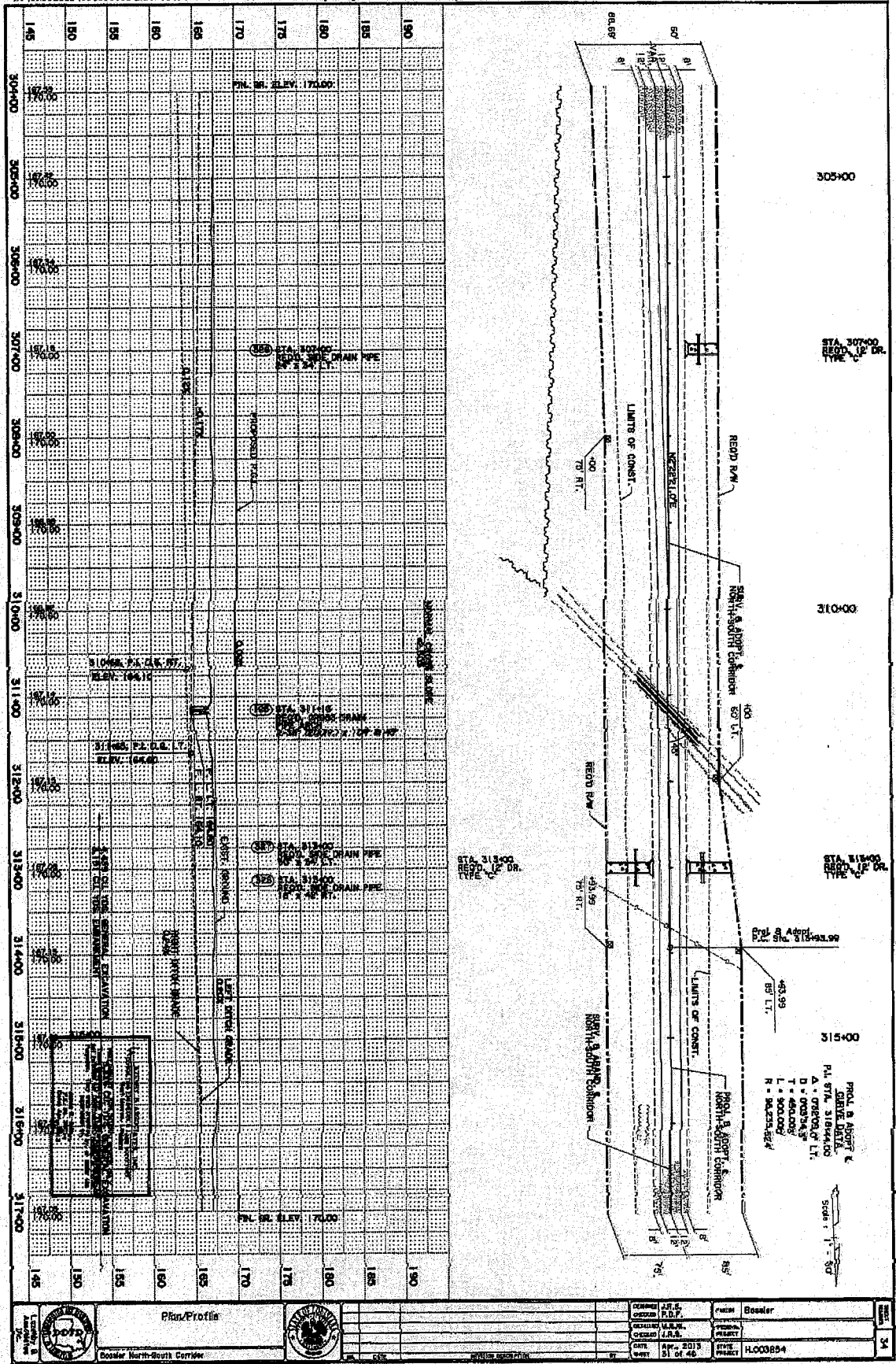

Wetland 5

	Plan/Profile		DRAWN BY: J.L.P. CHECKED BY: J.R.R. DATE: APR. 2013 TIME: 01:46	SHEET: 34 TOTAL SHEETS: 34 PROJECT: H003894
	BOSSER NORTH-SOUTH CORRIDOR		SHEET: 34 TOTAL SHEETS: 34 PROJECT: H003894	

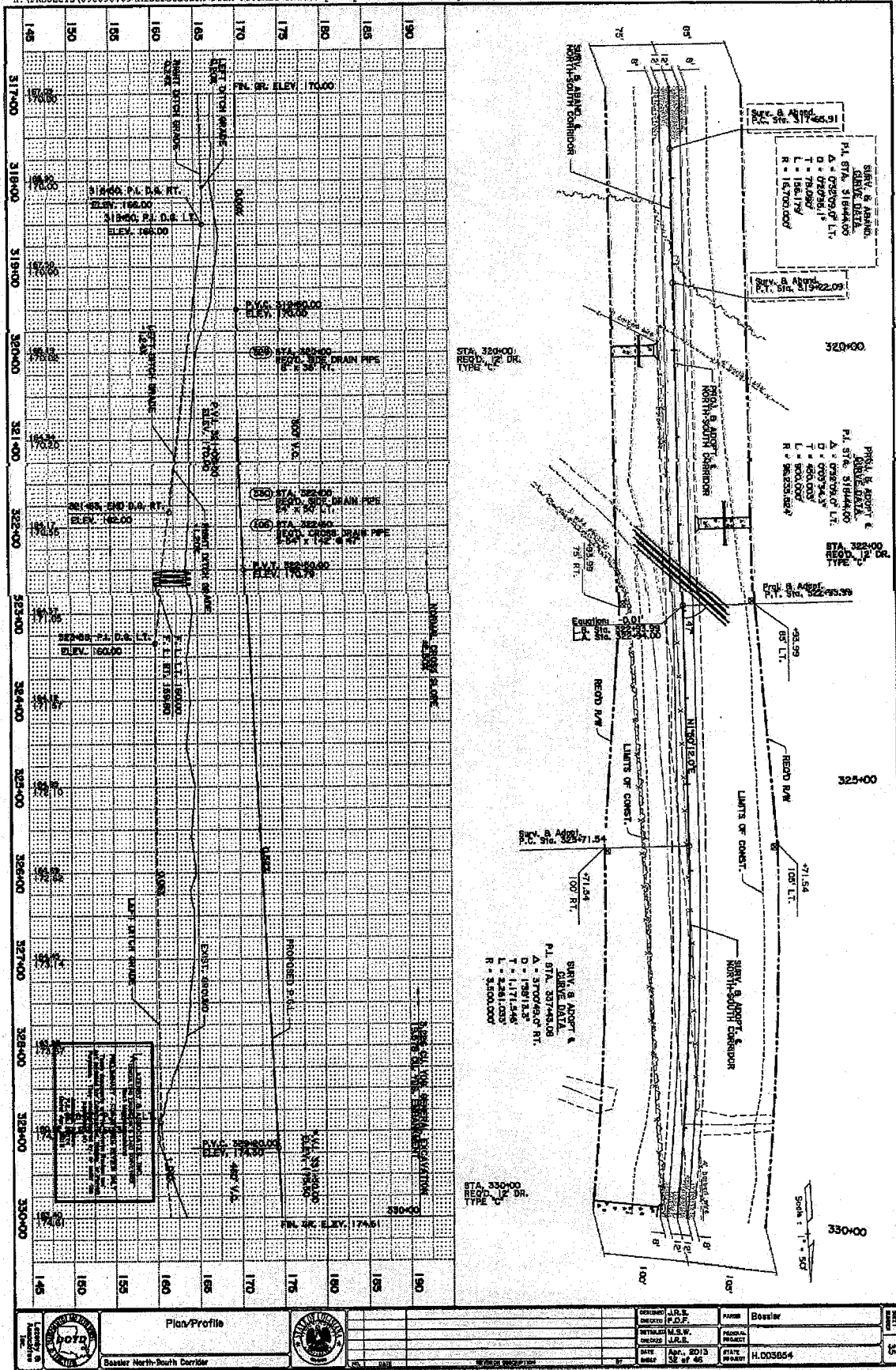

other water



Plan/Profile



Basser North-South Corridor

DESIGNED	J.P.E.	DATE	APR. 2013
DRAWN	J.P.E.	SCALE	32' = 1"
CHECKED	M.S.W.	PROJECT	H.003854
DATE	APR. 2013	STATE	LOUISIANA
BY	J.P.E.	PROJECT	BASSER NORTH-SOUTH CORRIDOR

95% FINAL PLANS

H:\PROJECTS\09e090.09\Microstation\Plan Profile Sheets\plan-profile sheet 35.dgn

16-APR-2013 09:25

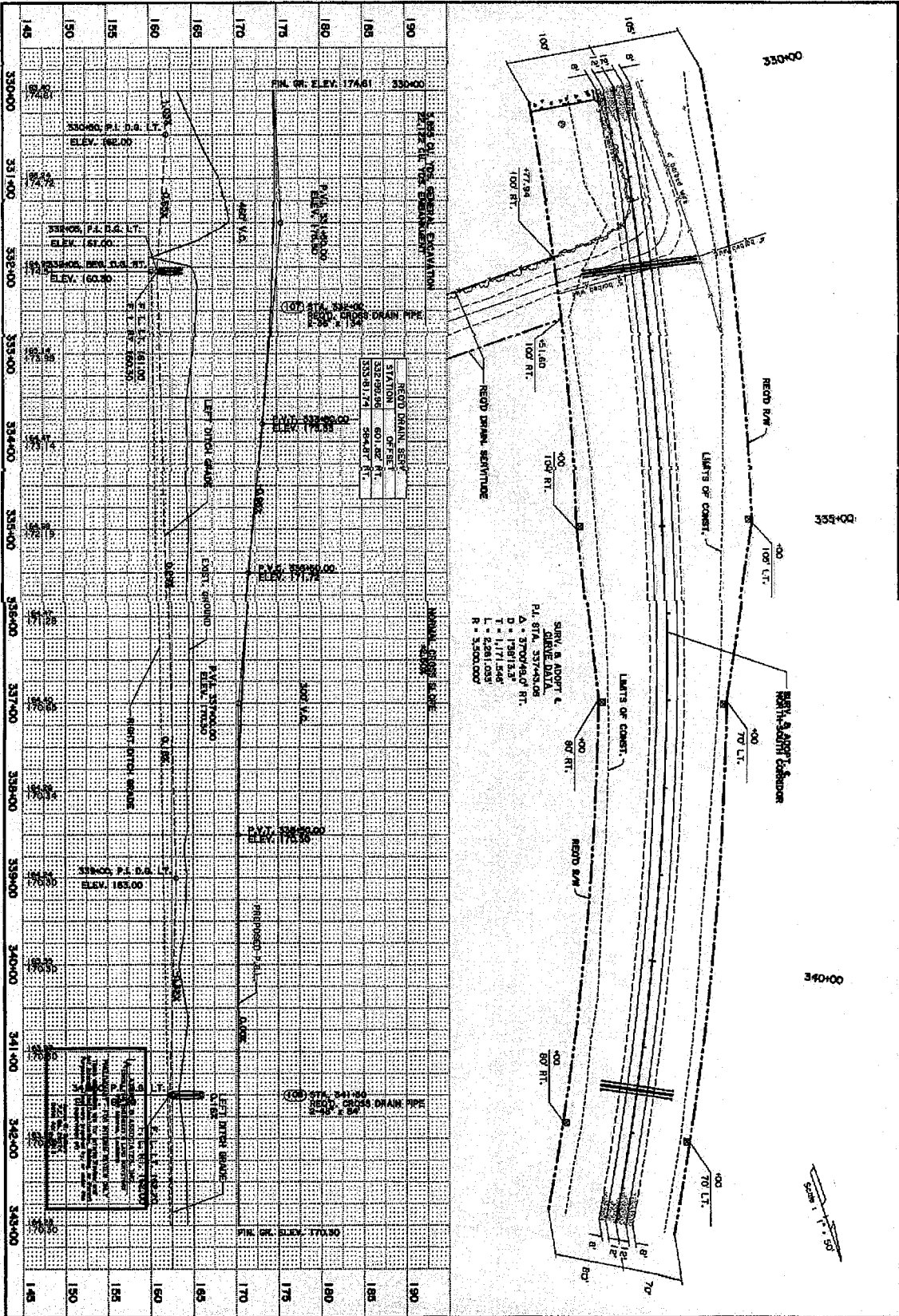

other water

Wetland 6

	Plan/Profile Booster North-South Corridor		CHECKED: J.R.S. DATE: 4/11/13	DRAWN: M.S.W. DATE: 4/11/13	PROJECT: H.000854
			DATE RECD: 4/11/13	DATE RECD: 4/11/13	PROJECT: H.000854

95% FINAL PLANS

H:\PROJETS\09e39c\95\Microstation\Plan 2\Profile Sheets\plan-profile sheet 39.dgn

16-APR-2013 09:17

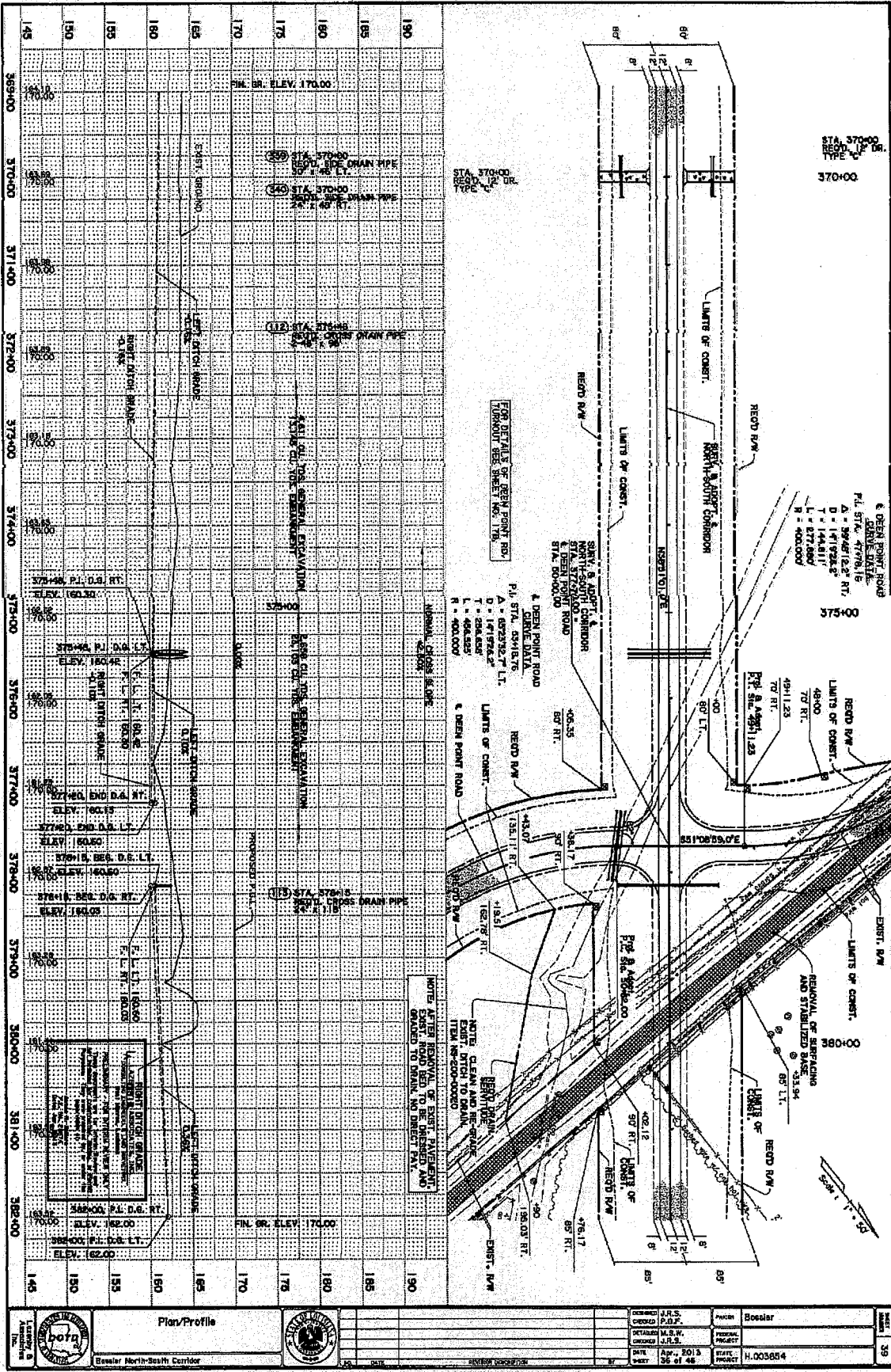

other water

	Plan/Profile Beasler North-South Corridor		DESIGNED: J.R.S. CHECKED: P.D.P. DRAWN: M.S.W. CHECKED: L.R.S.	DATE: Apr. 2013 SHEET: 36 of 48	PROJECT: H.003664
			PROJECT: Beasler DRAWING NO.: H.003664	DATE: Apr. 2013 SHEET: 36 of 48	PROJECT: H.003664

95% FINAL PLANS

H:\PROJECTS\39e09c.09\Microstation\Plan Profile Sheets\plan-profile sheet 40.dgn

16-APR-2013 09:18

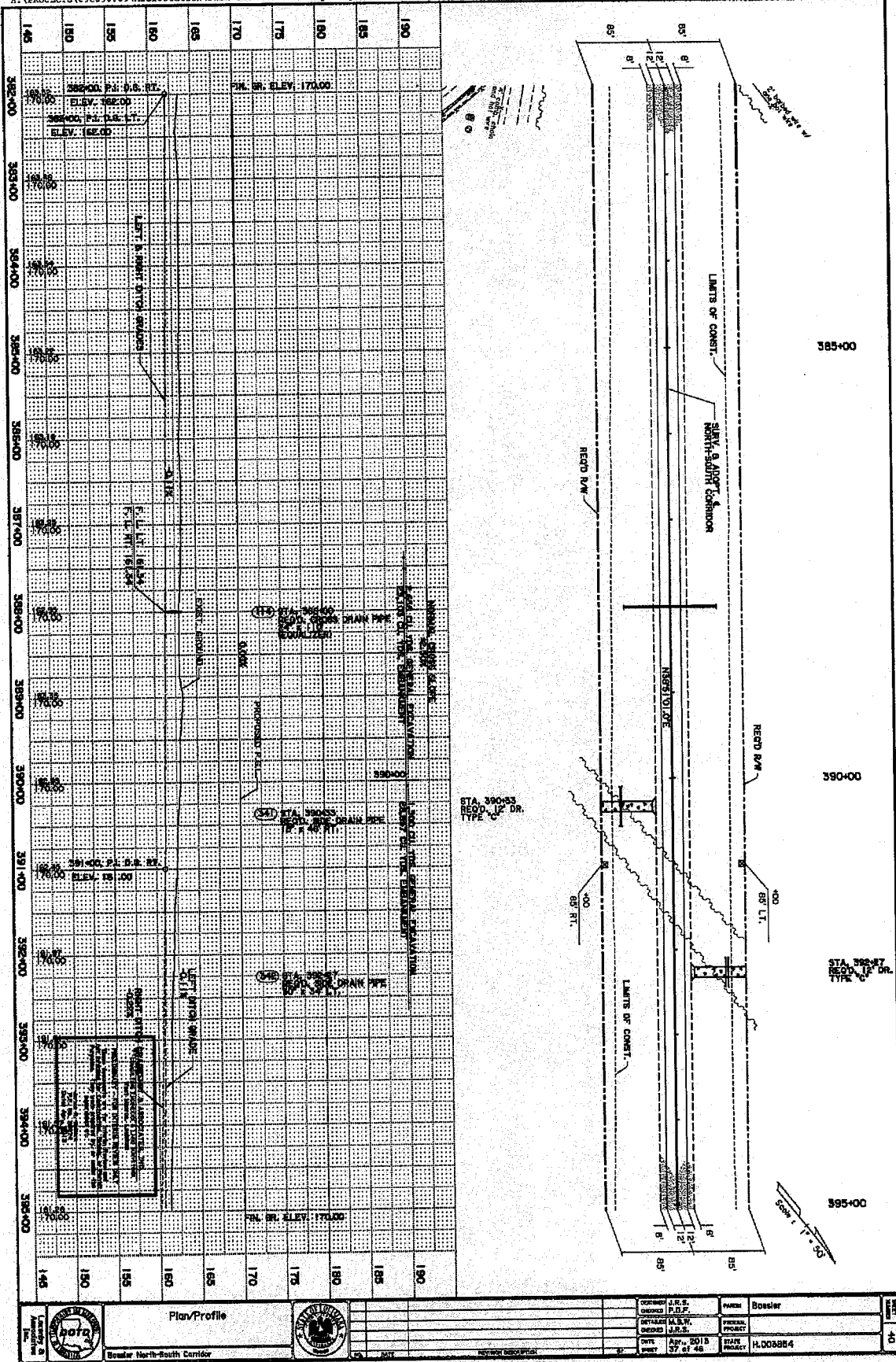

		Plan/Profile		DESIGNED BY: J.R.S.	DRAWN BY: Rosier
		Breaker North-South Corridor		CHECKED BY: P.D.P.	DATE: Apr. 2013
				DATE: Apr. 2013	STATE PROJECT: H.008884
				DATE: 27 of 48	

95% FINAL PLANS

H:\PROJECTS\09e090_09\Microstation\Plan Profile Sheets\plan-profile sheet 41.dgn

18-APR-2013 C9:19

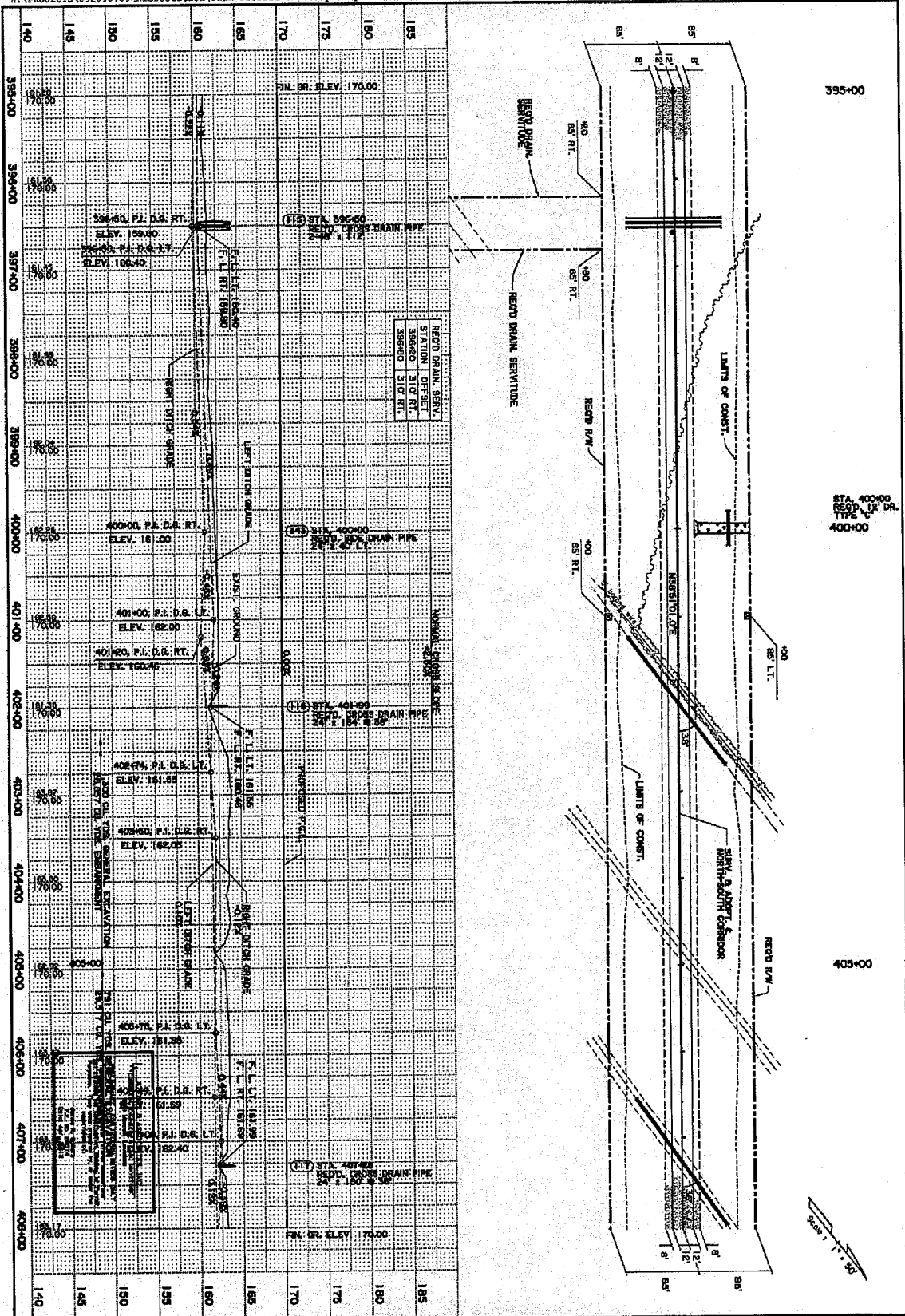

other water

	Plan/Profile Bosler North-South Corridor		DESIGNED: J.P.C. CHECKED: P.D.P.	DRAWN: Bosler
			RETAINED: M.S.W. REVISION: L.L.S.	FEDERAL PROJECT:
DATE: Apr. 2013 SHEET: 35 of 46			STATE PROJECT: H.003854	

95% FINAL PLANS

H:\PROJECTS\109e090.09\Microstation\Plan Profile Sheets\plan-profile sheet 43.dgn

16-APR-2013 09:22

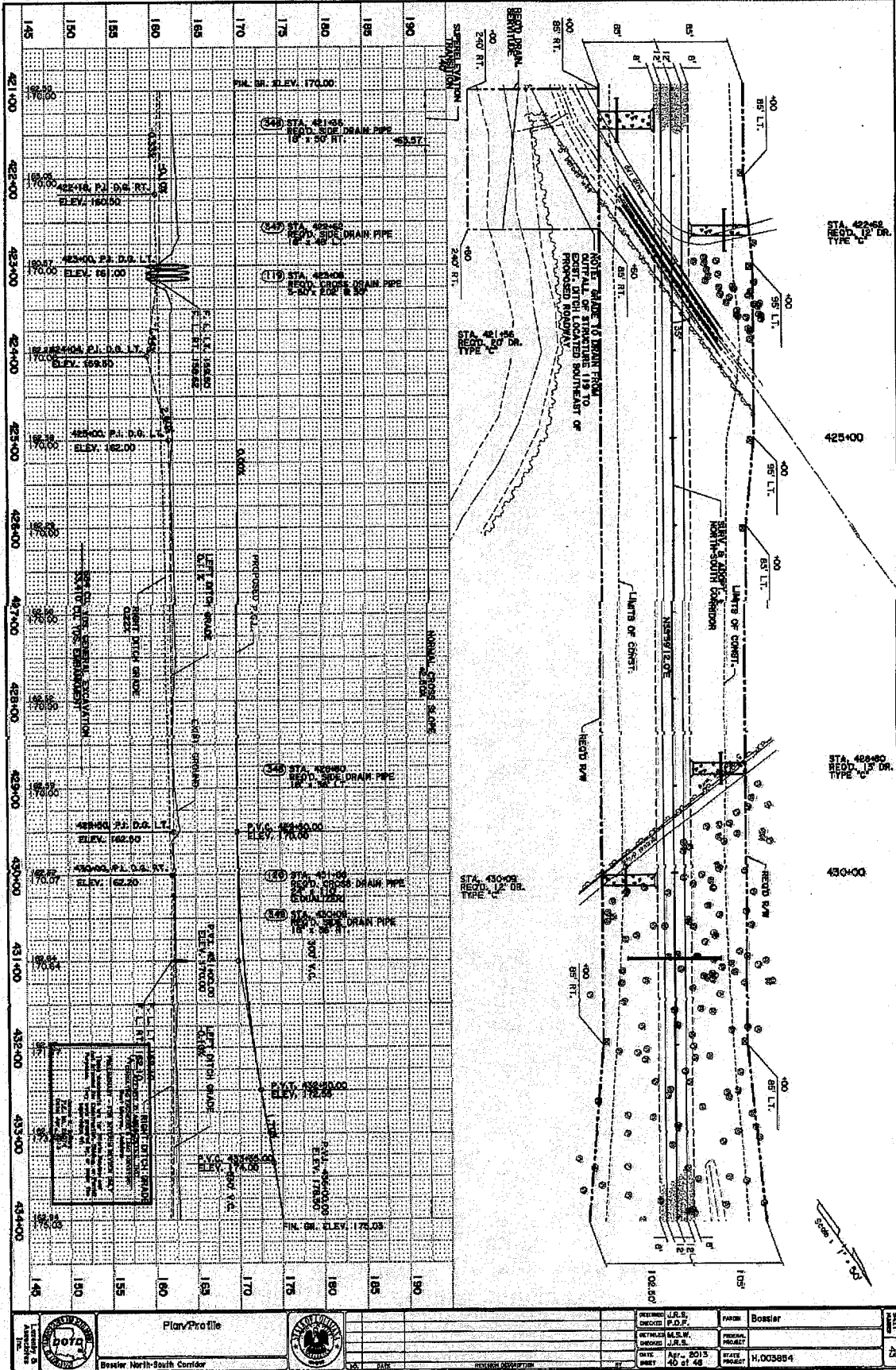

other water

	Plan Profile Brossier North-South Corridor		DESIGNER: J.R.S. CHECKER: P.D.P.	DATE: APR 2013 SHEET: 40 OF 48	PROJECT: H.003884
			DRAWN BY: M.S.W. CHECKED BY: J.R.S.	DATE: APR 2013 SHEET: 40 OF 48	PROJECT: H.003884

95% FINAL PLANS

F:\PROJECTS\09e090.09\Microstation\Plan Profile Sheets\plan-profile sheet 44.dgn

24-APR-2013 10:37

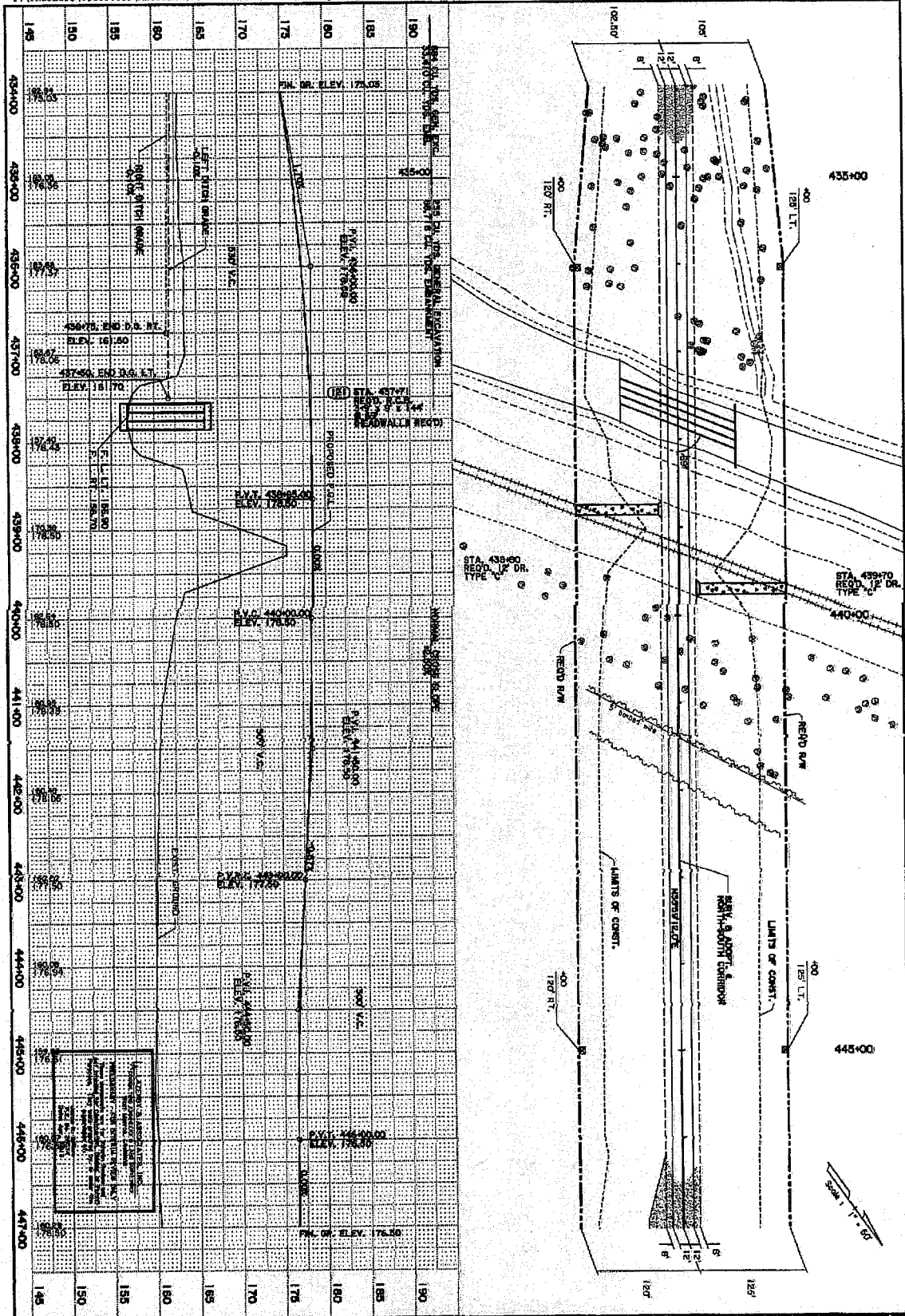

other water

<p>DOT Department of Transportation</p>	<p>Plan/Profile</p>		DESIGNED: J.B.S. CHECKED: P.D.F.	DRAWN: Bocler
			DATE: Apr. 2013 SHEET: 41 of 40	PROJECT: H.003854

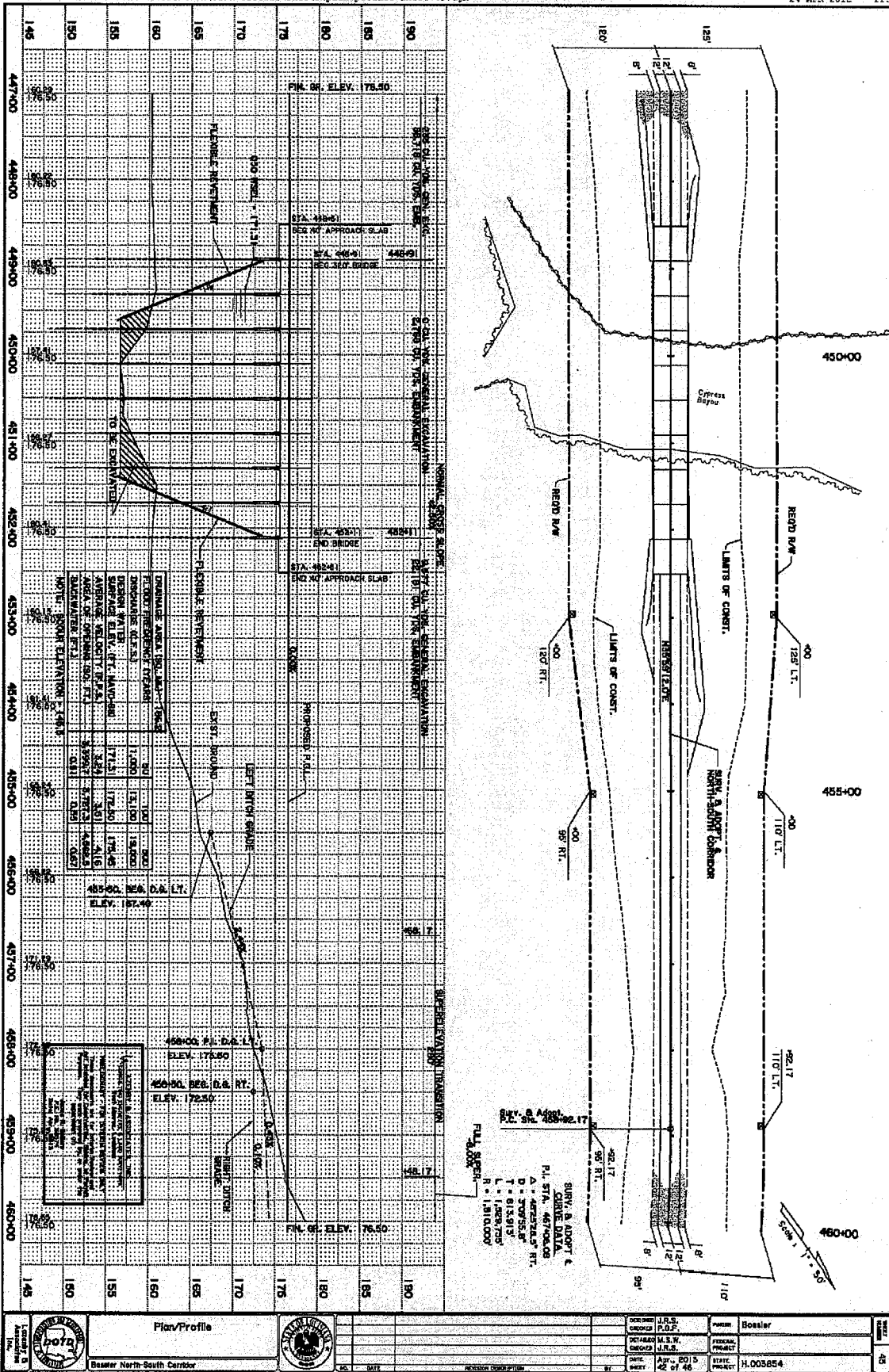

Wetland 9

Plan/Profile			
Boesler North-South Corridor			
DESIGNED BY	J.R.S.	CHECKED BY	J.R.S.
DRAWN BY	M.S.W.	FEDERAL PROJECT NO.	
DATE	Apr. 2013	STATE PROJECT NO.	H.003854
SCALE	AS SHOWN		

95% FINAL PLANS

F:\PROJECTS\109e090.09\Microstation\Plan Profile Sheets\plan-profile sheet 46.dgn

24-APR-2013 11:05

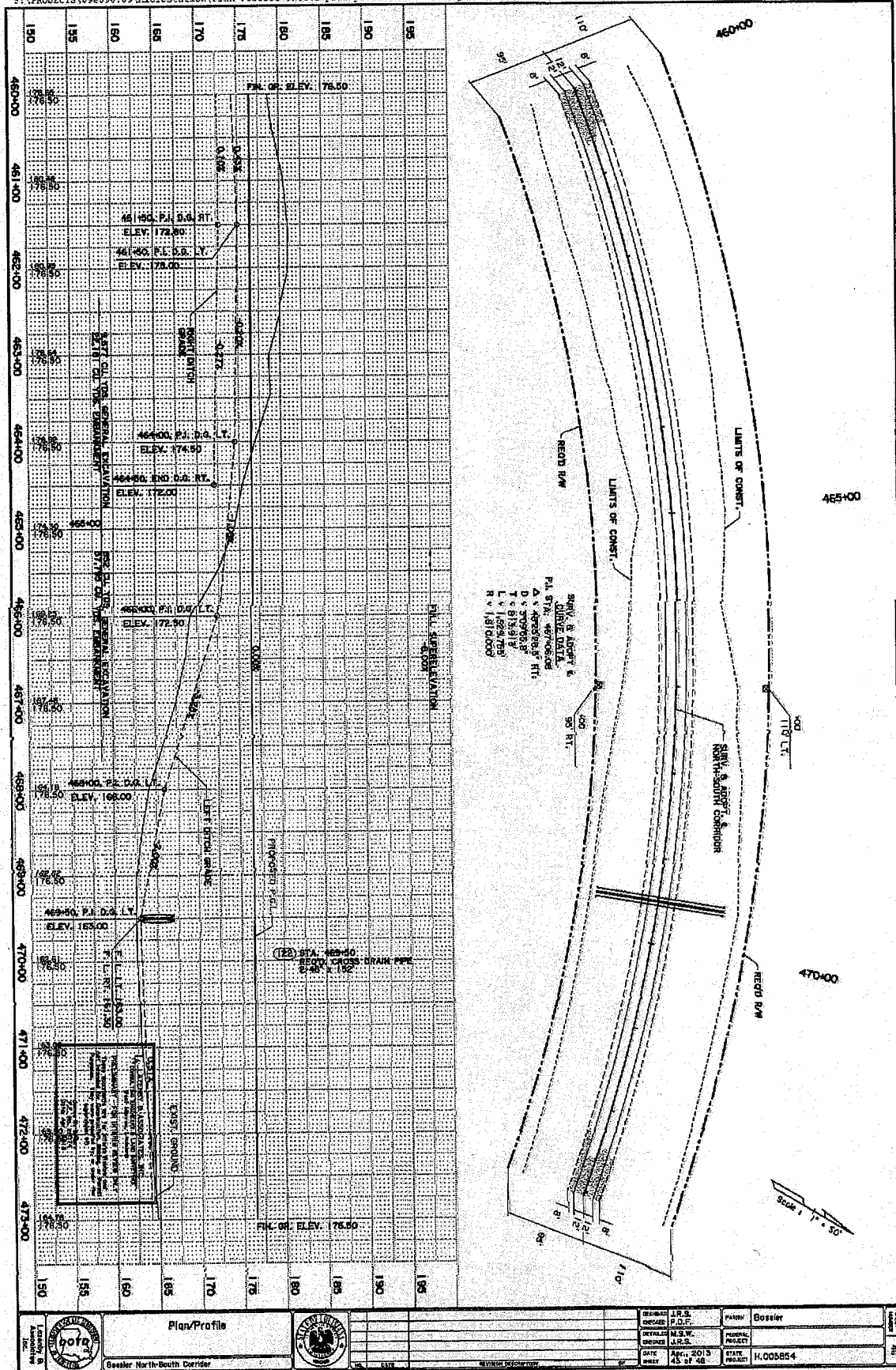

other water

	Plan/Profile		DESIGNED: J.R.S.	CHECKED: P.D.F.	DATE: APR 2013	PROJECT: H.005854
				DATE: APR 2013	PROJECT: H.005854	STATE: MARYLAND

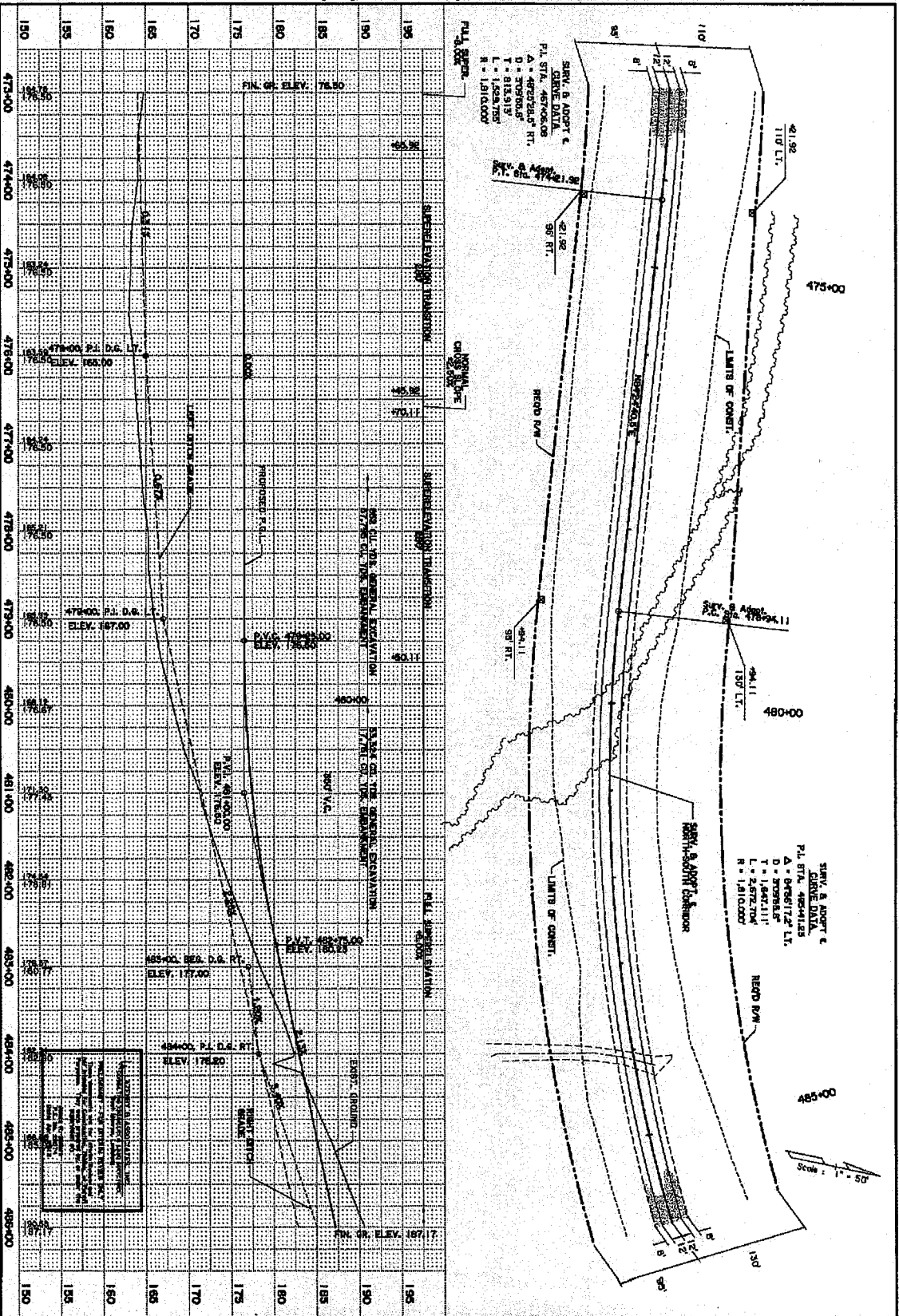

Wetland 10

	Plan/Profile Bossier North-South Corridor		DESIGNED: J.R.S. CHECKED: P.D.P.	DRAWN: Bossier
			DATE: 02/15/13 SHEET: 46 OF 46	PROJECT: H.003654