

JOINT PUBLIC NOTICE

October 6, 2014

United States Army
Corps of Engineers
New Orleans District
Regulatory Branch
Post Office Box 60267
New Orleans, Louisiana 70160-0267

(504) 862-2259
Project Manager
Scott N. Kennedy
scott.n.kennedy@usace.army.mil
Permit Application Number
MVN 2008-0256 EMM

State of Louisiana
Department of Environmental Quality
Attn: Water Quality Certifications
Post Office Box 4313
Baton Rouge, Louisiana 70821-4313

(225) 219-3225
Project Manager
Jamie Phillippe
WQC Application Number
WQC JP 141002-02

Interested parties are hereby notified that a permit application has been received by the New Orleans District of the U.S. Army Corps of Engineers pursuant to: [X] Section 10 of the Rivers and Harbors Act of March 3, 1899 (30 Stat. 1151; 33 USC 403); and/or [X] Section 404 of the Clean Water Act (86 Stat. 816; 33 USC 1344).

Application has also been made to the Louisiana Department of Environmental Quality, Water Quality Certifications, for a Water Quality Certification (WQC) in accordance with statutory authority contained in LRS 30:2074 A(3) and provisions of Section 401 of the Clean Water Act.

EXPAND AN EXISTING BARGE FLEET BY FIVE TIERS(THREE UPSTREAM AND TWO DOWNSTREAM) BY ELEVEN WIDE AND INSTALL AND MAINTAIN FIVE 3-PILE DOLPHINS IN THE MISSISSIPPI RIVER, LDB, MILE 57, IN PLAQUEMINES PARISH

NAME OF APPLICANT: Turn Services, Inc., c/o Gulf South Engineering & Testing, 2201 Aberdeen Street, Kenner, Louisiana 70062.

LOCATION OF WORK: In the Mississippi River, LDB, Mile 57, near Harlem, Louisiana, in Plaquemines Parish, as shown on the attached drawings.

HUC: 08090100 Lower Mississippi River – New Orleans
Latitude: 29.628617 Longitude: -89.910233

CHARACTER OF WORK: Expand an existing barge fleet by five tiers by eleven wide and install and maintain five 3-pile dolphins in the Mississippi River. No wetlands are proposed to be impacted. No compensatory mitigation has been proposed.

The comment period for the Department of the Army Permit and the Louisiana Department of Environmental Quality WQC will close **30 days** from the date of this joint public notice. Written comments, including suggestions for modifications or objections to the proposed work, stating reasons thereof, are being solicited from anyone having interest in this permit and/or this WQC request and must be mailed so as to be received before or by the last day of the comment period. Letters concerning the Corps of Engineers permit application must reference the applicant's name and the Permit Application Number, and be mailed to the Corps of Engineers at the address above, **ATTENTION: REGULATORY BRANCH**. Similar letters concerning the Water Quality Certification must reference the applicant's name and the WQC Application number and be mailed to the Louisiana Department of Environmental Quality at the address above.

The application for this proposed project is on file with the Louisiana Department of Environmental Quality and may be examined weekdays between 8:00 a.m. and 4:30 p.m. Copies may be obtained upon payment of costs of reproduction.

Corps of Engineers Permit Criteria

The decision whether to issue a permit will be based on an evaluation of the probable impacts, including cumulative impacts of the proposed activity on the public interest. That decision will reflect the national concern for both protection and utilization of important resources. The benefit which reasonably may be expected to accrue from the proposal must be balanced against its reasonably foreseeable detriments. All factors which may be relevant to the proposal will be considered including the cumulative effects thereof; among those are conservation, economics, aesthetics, general environmental concerns, wetlands, historic properties, fish and wildlife values, flood hazards, floodplain values, land use, navigation, shoreline erosion and accretion, recreation, water supply and conservation, water quality, energy needs, safety, food and fiber production, mineral needs, considerations of property ownership and, in general, the needs and welfare of the people.

The U.S. Army Corps of Engineers is soliciting comments from the public, federal, state, and local agencies and officials, Indian Tribes, and other interested parties in order to consider and evaluate the impacts of this proposed activity. Any comments received will be considered by the U.S. Army Corps of Engineers to determine whether to make, modify, condition, or deny a permit for this proposal. To make this decision, comments are used to assess impacts on endangered species, historic properties, water quality, general environmental effects, and other public interest factors listed above. Comments are used in the preparation of an Environmental Assessment and/or an Environmental Impact Statement pursuant to the National Environmental Policy Act. Comments are also used to determine the need for a public hearing and to determine the overall public interest of the proposed activity.

The New Orleans District is unaware of properties listed on the National Register of Historic Places near the proposed work. The possibility exists that the proposed work may damage or destroy presently unknown archeological, scientific, prehistorical, historical sites, or data. Issuance of the public notice solicits input from the State Archeologist and State Historic Preservation Office regarding potential impacts to cultural resources.

Our initial finding is that the proposed work would neither affect any species listed as endangered by the U.S. Departments of Interior or Commerce, nor affect any habitat designated as critical to the survival and recovery of any endangered species.

This notice initiates the Essential Fish Habitat (EFH) consultation requirements of the Magnuson-Stevens Fishery Conservation and Management Act. The applicant's proposal would result in the destruction or alteration of up to n/a acres of EFH utilized by various life stages of red drum and penaeid shrimp. Our initial determination is that the proposed action would not have a substantial adverse impact on EFH or federally managed fisheries in the Gulf of Mexico. Our final determination relative to project impacts and the need for mitigation measures is subject to review by and coordination with the National Marine Fisheries Service.

If the proposed work involves deposits of dredged or fill material into navigable waters, the evaluation of the probable impacts will include the application of guidelines established by the Administrator of the Environmental Protection Agency. Also, a certification that the proposed activity will not violate water quality standards will be required from the Department of Environmental Quality, Water Quality Certifications, before a permit is issued.

Any person may request, in writing, within the comment period specified in this notice, that a public hearing be held to consider this application. Requests for public hearings shall state, with particularity, the reasons for holding a public hearing.

The applicant has certified that the proposed activity described in the application complies with and will be conducted in a manner that is consistent with the Louisiana Coastal Resources Program. The Department of the Army permit will not be issued unless the applicant received approval or a waiver of the Coastal Use Permit by the Department of Natural Resources.

You are requested to communicate the information contained in this notice to any other parties whom you deem likely to have interest in the matter.

Michael Farabee
Chief, Eastern Evaluation Section

Enclosures



Date: 06/23/2014

Gulf South File:
14-506



Turn Services
Barge Fleet Expansion
Miss. River, LDB, MP 57
Harlem (Plaquemines Parish), LA

For
Turn Services
New Orleans, LA

Vicinity Map

Figure 1

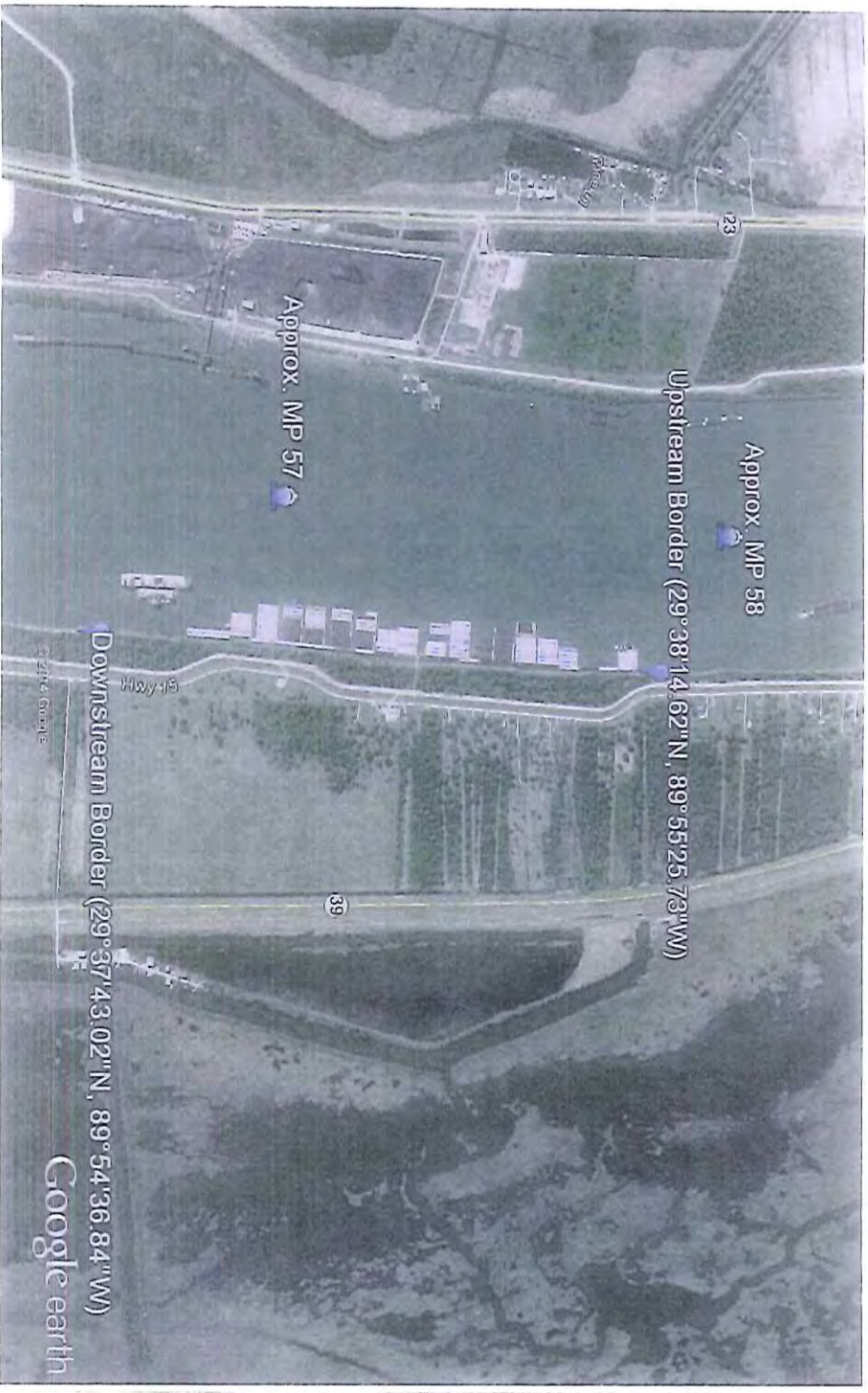

Google earth

miles
km



Date: 06/23/2014

Gulf South File:
14-506



Turn Services

Barge Fleet Expansion
Miss. River, LDB, MP 57
Harlem (Plaquemines
Parish), LA

For

Turn Services
New Orleans, LA

Aerial Map

Figure 2



Project:
 Turn Services
 Barge Fleet Expansion
 MR, LDB, MP57
 Harlem, LA

For:
 Turn Services
 New Orleans, LA

Date:
 6/25/14

File Number:
 14-506

Drawing Name:
 Site Plan

Drawing Number:
 Figure 3

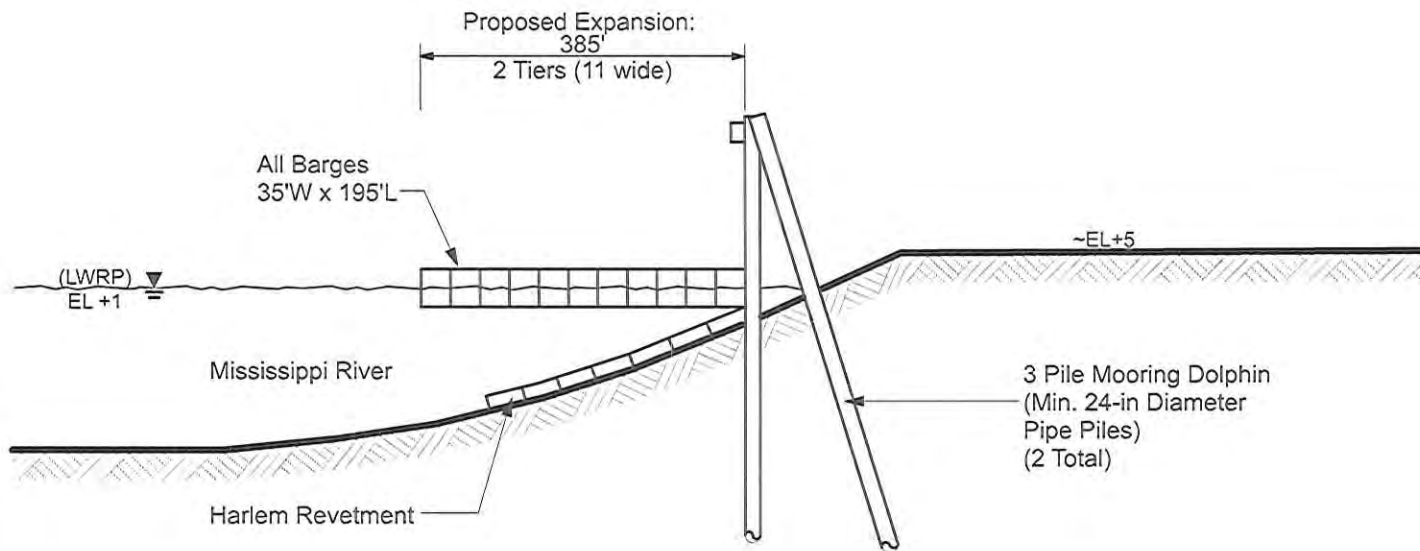

Project:
 Turn Services
 Barge Fleet Expansion
 MR, LDB, MP57
 Harlem, LA

For:
 Turn Services
 New Orleans, LA

Date:
 6/25/14

File Number:
 14-506

Drawing Name:
 Profile - Downstream

Drawing Number:
 Figure 4

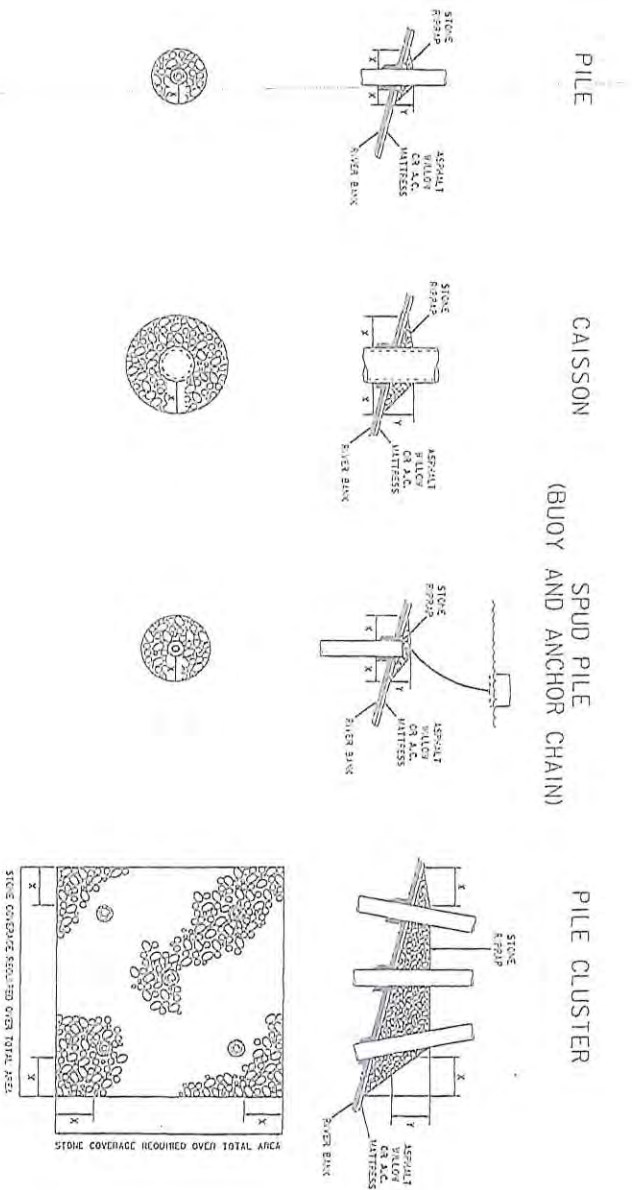

DEPTH OF WATER IN FEET AT POINT OF PENETRATION AT TIME OF STONE PLACEMENT	DIMENSIONS IN FEET FOR PROTECTION AREA REQUIRED									
	PILE	CAISSON	SPUD PILE ANCHOR CHAIN	PILE CLUSTER	PILE CLUSTER	PILE CLUSTER	PILE CLUSTER	PILE CLUSTER	PILE CLUSTER	PILE CLUSTER
1' - 10'	X	Y	X	Y	X	Y	X	Y	X	Y
11' - 10'	3	1.5	5	2	3	1	3	1	3	1
41' - 60'	5	2	3	3	7	3	6	2	10	3
	8	3	12	4	12	4	10	3		

- NOTES:
1. SIZE OF RIPRAP TO VARY BETWEEN 6 POUNDS AND 125 POUNDS WITH 40 PERCENT TO 60 PERCENT OF THE STONE WITHIN THE RANGE OF 25 POUNDS TO 75 POUNDS.
 2. WHEN PENETRATING THE LOWER BANK PAVING IN A RETEMENT AREA WITH PILES, CAISSONS AND/OR PILE CLUSTERS, A 10 INCH THICK RIPRAP STONE LAYER SHALL BE PLACED OVER ALL AREAS WHERE THE BANK PAVING IS DISTURBED BY DRIVING OPERATIONS.
 3. WHEN USING AN ANCHOR CHAIN AND BUOY SYSTEM, THE ANCHOR CHAIN MUST BE ATTACHED AT THE TOP OF THE PILE TO MINIMIZE RETEMENT DAMAGE.

Date: 06/23/2014

Gulf South File:
14-506

GULF SOUTH
ENGINEERING AND TESTING, INC.
Geotechnical & Materials Consultants

Turn Services
Barge Fleet Expansion
Miss. River, LDB, MP 57
Harlem (Plaquemines Parish), LA

For
Turn Services
New Orleans, LA

Revetment Repair

Figure 5

Notes

1. The area where the project is located may be part of the aboriginal homelands of the Chitimacha Tribe of Louisiana. As such, large villages, burial sites, and sacred sites were in place in that entire area. If at any time during the course of the work, any traditional cultural properties are discovered, Permittee shall immediately contact Kimberly S. Walden (Cultural Director) or Melanie Aymond (Research Coordinator) at (337) 923-9923 or (337) 923-4395. Office hours are Monday through Thursday from 7:30 A.M. - 5:00 P.M. and on Friday between 7:30 A.M. - 11:30 A.M. If traditional cultural properties are discovered on the weekend or after business hours, the notification shall be made the next business morning.
2. As-built drawings will be submitted within 30 days of completion of this project to the Louisiana Department of Natural Resources, Office of Coastal Management, P. O. Box 44487, Baton Rouge, LA 70804-4487.
3. All structures, facilities, well and pipelines/flowlines occurring in open water areas or in oilfield canals or slips shall be removed within 120 days of abandonment or the facilities for the herein permitted use unless prior written approval to leave such structures in place is received from the Coastal Management Division. This condition does not preclude the necessity for revising the current permit or obtaining a separate Coastal Use Permit, should one be required.
4. Structures must also be marked/lighted in accordance with U. S. Coast Guard regulations.
5. In order to ensure the safety of all parties, the permittee shall contact the Louisiana One Call System (1-800-272-3020) a minimum of 48 hours prior to the commencement of any excavation (digging, dredging, jetting, etc.) or demolition activity.

**Gulf South File:
14-506**



**For
Turn Services
New Orleans, LA**

**Turn Services
Barge Fleet Expansion
Miss. River, LDB, MP 57
Harlem (Plaquemines
Parish), LA**

NDSI Notes

Permit Notes

Notes

1. The pallid sturgeon (*Scaphirhynchus albus*) may occur in water bodies near this proposed project. The pallid sturgeon is listed as endangered under the Endangered Species Act (16 U.S.C. 1531-1544) and is confined to the Mississippi and Atchafalaya Rivers in southern Louisiana. This species requires large, turbid, free flowing riverine habitat and is adapted to living close to the bottom of large rivers with sand and gravel bars. Pallid sturgeon typically spawn from May-August, but successful reproduction has been severely reduced due to habitat modification. This includes the loss of habitat through the construction of dams that have modified flows, reduced turbidity and lowered water temperatures. We will take the necessary measures to avoid the breeding season and any degradation of water quality in the Mississippi and Atchafalaya Rivers. If you have any questions, please contact Beau Gregory at 337-491-2576.

<p>Gulf South File: 14-506</p>		
<p>Turn Services Barge Fleet Expansion Miss. River, LDB, MP 57 Harlem (Plaquemines Parish), LA</p>	<p>For Turn Services New Orleans, LA</p>	<p>Pallid Sturgeon Permit Notes</p>



Date: 06/23/2014

Gulf South File:
14-506



Turn Services
Barge Fleet Expansion
Miss. River, LDB, MP 57
Harlem (Plaquemines Parish), LA

For
Turn Services
New Orleans, LA

Vicinity Map
Figure 1

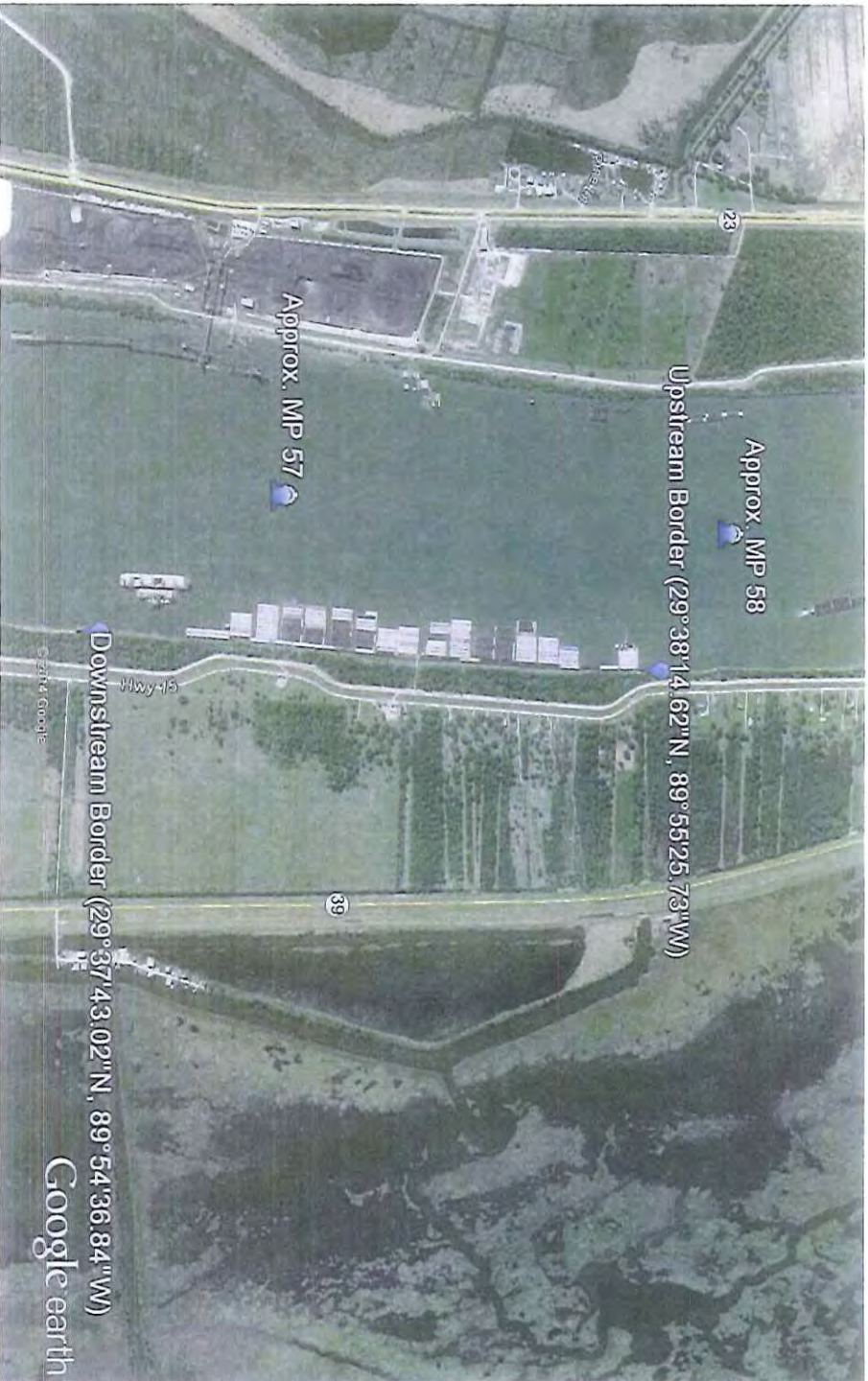

Google earth

miles
km

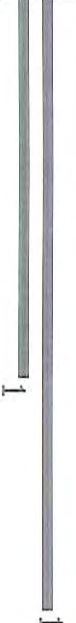

Date: 06/23/2014

Gulf South File:
14-506



Turn Services
Barge Fleet Expansion
Miss. River, LDB, MP 57
Harlem (Plaquemines
Parish), LA

For
Turn Services
New Orleans, LA

Aerial Map

Figure 2



Project:
 Turn Services
 Barge Fleet Expansion
 MR, LDB, MP57
 Harlem, LA

For:
 Turn Services
 New Orleans, LA

Drawing Name:
 Site Plan

Date:
 6/25/14

File Number:
 14-506

Drawing Number:
 Figure 3

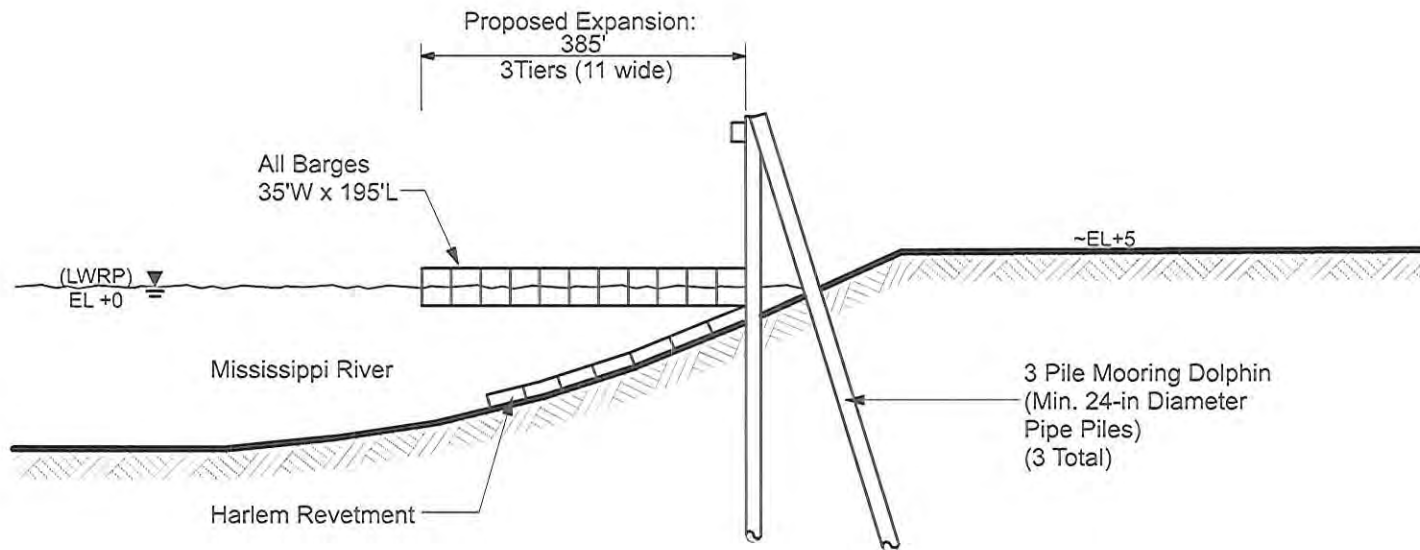

Project:
Turn Services
Barge Fleet Expansion
MR, LDB, MP57
Harlem, LA

For:
Turn Services
New Orleans, LA

Date:
6/25/14

File Number:
14-506

Drawing Name:
Profile - Upstream

Drawing Number:
Figure 4

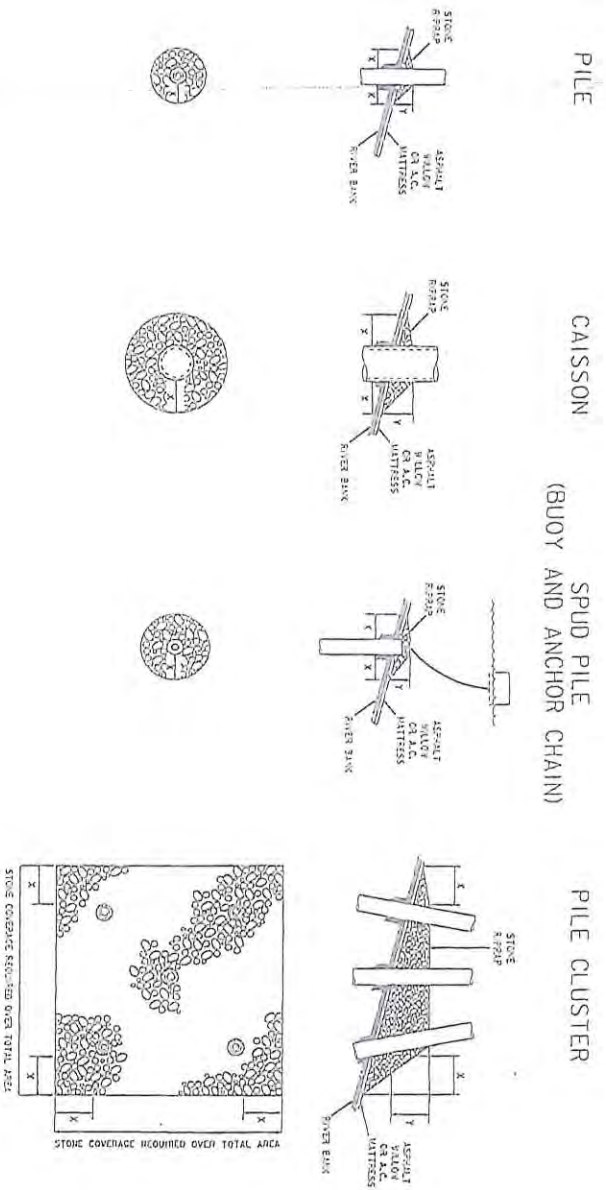

DEPTH OF WATER IN FEET AT POINT OF PENETRATION AT TIME OF STONE PLACEMENT	DIMENSIONS IN FEET FOR PROTECTION AREA REQUIRED									
	PILE		CAISSON		SPUD PILE AND ANCHOR CHAIN		PILE CLUSTER			
1' - 10'	X	Y	X	Y	X	Y	X	Y	X	Y
11' - 40'	3	1.5	5	2	7	3	3	1	3	1
41' - 60'	5	2	8	3	7	3	6	2	3	2
	8	3	12	4	12	4	10	3		

- NOTES:
1. SIZE OF RIPRAP TO VARY BETWEEN 6 POUNDS AND 125 POUNDS WITH 40 PERCENT TO 60 PERCENT OF THE STONE WITHIN THE RANGE OF 25 POUNDS TO 75 POUNDS.
 2. WHEN PENETRATING THE LOWER SIXX PAVING IN A RETREATMENT AREA WITH PILES, CAISSONS AND/OR PILE CLUSTERS, A 10 INCH THICK RIPRAP STONE LAYER SHALL BE PLACED OVER ALL AREAS WHERE THE SIXX PAVING IS DISTURBED BY DIVING OPERATIONS.
 3. WHEN USING AN ANCHOR CHAIN AND BUOY SYSTEM, THE ANCHOR CHAIN MUST BE ATTACHED AT THE TOP OF THE PILE TO MINIMIZE RETREATMENT DIVING.

Date: 06/23/2014

GULF SOUTH
 ENGINEERING AND TESTING, INC.
 Geotechnical & Materials Consultants

Gulf South File:
14-506
Turn Services
Barge Fleet Expansion
Miss. River, LDB, MP 57
Harlem (Plaquemines
Parish), LA

For
Turn Services
New Orleans, LA

Retreatment Repair

Figure 5

Notes

1. The area where the project is located may be part of the aboriginal homelands of the Chitimacha Tribe of Louisiana. As such, large villages, burial sites, and sacred sites were in place in that entire area. If at any time during the course of the work, any traditional cultural properties are discovered, Permittee shall immediately contact Kimberly S. Walden (Cultural Director) or Melanie Aymond (Research Coordinator) at (337) 923-9923 or (337) 923-4395. Office hours are Monday through Thursday from 7:30 A.M. - 5:00 P.M. and on Friday between 7:30 A.M. - 11:30 A.M. If traditional cultural properties are discovered on the weekend or after business hours, the notification shall be made the next business morning.
2. As-built drawings will be submitted within 30 days of completion of this project to the Louisiana Department of Natural Resources, Office of Coastal Management, P. O. Box 44487, Baton Rouge, LA 70804-4487.
3. All structures, facilities, well and pipelines/flowlines occurring in open water areas or in oilfield canals or slips shall be removed within 120 days of abandonment or the facilities for the herein permitted use unless prior written approval to leave such structures in place is received from the Coastal Management Division. This condition does not preclude the necessity for revising the current permit or obtaining a separate Coastal Use Permit, should one be required.
4. Structures must also be marked/lighted in accordance with U. S. Coast Guard regulations.
5. In order to ensure the safety of all parties, the permittee shall contact the Louisiana One Call System (1-800-272-3020) a minimum of 48 hours prior to the commencement of any excavation (digging, dredging, jetting, etc.) or demolition activity.

Gulf South File:
14-506



<p>Turn Services Barge Fleet Expansion Miss. River, LDB, MP 57 Harlem (Plaquemines Parish), LA</p>	<p>For Turn Services New Orleans, LA</p>	<p>NDSI Notes</p> <hr/> <p>Permit Notes</p>
---	---	---

Notes

1. The pallid sturgeon (*Scaphirhynchus albus*) may occur in water bodies near this proposed project. The pallid sturgeon is listed as endangered under the Endangered Species Act (16 U.S.C. 1531-1544) and is confined to the Mississippi and Atchafalaya Rivers in southern Louisiana. This species requires large, turbid, free flowing riverine habitat and is adapted to living close to the bottom of large rivers with sand and gravel bars. Pallid sturgeon typically spawn from May-August, but successful reproduction has been severely reduced due to habitat modification. This includes the loss of habitat through the construction of dams that have modified flows, reduced turbidity and lowered water temperatures. We will take the necessary measures to avoid the breeding season and any degradation of water quality in the Mississippi and Atchafalaya Rivers. If you have any questions, please contact Beau Gregory at 337-491-2576.

Gulf South File: 14-506		 ENGINEERING AND TESTING, INC. Geotechnical & Materials Consultants	
Turn Services Barge Fleet Expansion Miss. River, LDB, MP 57 Harlem (Plaquemines Parish), LA	For Turn Services New Orleans, LA	Pallid Sturgeon	
		Permit Notes	