

JOINT PUBLIC NOTICE

April 22, 2019

United States Army
Corps of Engineers
New Orleans District
Regulatory Branch
Post Office Box 60267
New Orleans, Louisiana 70160-0267

(504) 862-1954
Michael.H.Herrmann@usace.army.mil
Project Manager
Michael Herrmann
Permit Application Number
MVN-2005-01821-WLL

State of Louisiana
Department of Environmental Quality
ATTN: Water Quality Certifications
Post Office Box 4313
Baton Rouge, Louisiana 70821-4313

(225) 219-3225
Elizabeth.hill@la.gov
Project Manager
Elizabeth Hill
WQC Application Number
WQC 160308-01

Interested parties are hereby notified that a permit application has been received by the New Orleans District of the U.S. Army Corps of Engineers pursuant to: [X] Section 10 of the Rivers and Harbors Act of March 3, 1899 (30 Stat. 1151; 33 USC 403); and/or [X] Section 404 of the Clean Water Act (86 Stat. 816; 33 USC 1344).

Application has also been made to the Louisiana Department of Environmental Quality, Water Quality Certifications, for a Water Quality Certification (WQC) in accordance with statutory authority contained in LRS30:2047 A(3), and provisions of Section 401 of the Clean Water Act (P.L.95-17).

TRENASS CLEANOUT IN CAMERON PARISH

NAME OF APPLICANT: Miami Corporation, 3309 La Rue France, Suite 201, Lafayette, LA 70508.

LOCATION OF WORK: Located approximately 12.0 miles northeast of Grand Chenier, in Cameron Parish, Louisiana,; Latitude: 29.777222 / Longitude: -92.730556, Mermentau River Watershed, as shown on the enclosed drawings.

CHARACTER OF WORK: Perform on-going maintenance dredging of existing trenasses as shown in the permit drawings. 121,514 cubic yards of native material is proposed to be removed from the existing trenasses and side casted along the adjacent embankments not to exceed (6") six –inches above the existing grade.

The proposed time extension of the above project will impact 278.78 acres of trenass waterbottoms due to excavation of sediments and 496.8 acres of temporary impacts to adjacent marsh, due to spoil placement.

The applicant anticipates that all project related impacts to jurisdictional wetlands will be temporary and has requested that the project be evaluated one growing season following project completion.

The comment period for the Department of the Army Permit and the Louisiana Department of Environmental Quality WQC will close **20 days** from the date of this joint public notice. Written comments, including suggestions for modifications or objections to the proposed work, stating reasons thereof, are being solicited from anyone having interest in this permit and/or this WQC request and must be submitted so as to be received before or by the last day of the comment period. Letters concerning the Corps of Engineers permit application must reference the applicant's name and the Permit Application Number, and be forwarded to the Corps of Engineers at the address above, **ATTENTION: REGULATORY BRANCH**. **Individuals or parties may request an extension of time in which to comment on the proposed work by writing, faxing, or e-mailing the Corps of Engineers Project Manager listed above. Any request must be specific and substantively supportive of the requested extension, and received by this office prior to the end of the initial comment period. The Section Chief will review the request and the requestor will be promptly notified of the decision to grant or deny the request. If granted, the time extension will be continuous to the initial comment period and, inclusive of the initial comment period, will not exceed a total of 30 calendar days.** Letters concerning the Water Quality Certification must reference the applicant's name and the WQC Application number and be mailed to the Louisiana Department of Environmental Quality at the address above.

The application for this proposed project is on file with the Louisiana Department of Environmental Quality and may be examined during weekdays between 8:00 a.m. and 4:30 p.m. Copies may be obtained upon payment of costs of reproduction.

Corps of Engineers Permit Criteria

The decision whether to issue a permit will be based on an evaluation of the probable impacts, including cumulative impacts of the proposed activity on the public interest. That decision will reflect the national concern for both protection and utilization of important resources. The benefit which reasonably may be expected to accrue from the proposal must be balanced against its reasonably foreseeable detriments. All factors which may be relevant to the proposal will be considered including the cumulative effects thereof; among those are conservation, economics, aesthetics, general environmental concerns, wetlands, historic properties, fish and wildlife values, flood hazards, floodplain values, land use, navigation, shoreline erosion and accretion, recreation, water supply and conservation, water quality, energy needs, safety, food and fiber production, mineral needs, considerations of property ownership and, in general, the needs and welfare of the people.

The U.S. Army Corps of Engineers is soliciting comments from the public, federal, state, and local agencies and officials, Indian Tribes, and other interested parties in order to consider and evaluate the impacts of this proposed activity. Any comments received will be considered by the U.S. Army Corps of Engineers to determine whether to make, modify, condition, or deny a permit for this proposal. To make this decision, comments are used to assess impacts on endangered species, historic properties, water quality, general environmental effects, and other public interest factors listed above. Comments are used in the preparation of an Environmental Assessment and/or an Environmental Impact Statement pursuant to the National Environmental Policy Act. Comments are also used to determine the need for a public hearing and to determine the overall public interest of the proposed activity.

The New Orleans District is unaware of properties listed on the National Register of Historic Places near the proposed work. The possibility exists that the proposed work may damage or destroy presently unknown archeological, scientific, prehistorical, historical sites, or data. Issuance of this public notice solicits input from the State Archeologist and State Historic Preservation Officer regarding potential impacts to cultural resources.

Our initial finding is that the proposed work would not affect any species nor affect any habitat designated as critical to the survival and recovery of such species, listed as endangered by the U.S. Department of Commerce. Based on the South Louisiana **Standard Local Operating Procedure for Endangered Species (SLOPES)**, as signed on October 22, 2014, between the U.S. Army Corps of Engineers, New Orleans and the U.S. Fish and Wildlife Service, it has been determined that the 84 acre dredge and fill footprint is located in waters known to be utilized by the Western Indian Manatee and determined that the activity is not likely to adversely affect this species. If this permit modification/time extension is issued, the permittee will be required to follow the Standard Manatee Conditions For In-Water Activities.

This notice initiates the Essential Fish Habitat consultation requirements of the Magnuson-Stevens Fishery Conservation and Management Act. The applicant's proposal would result in the destruction or alteration of 775.6 acres of possible EFH utilized by various life stages of red drum and penaeid shrimp. Our initial determination is that the proposed action would not have a substantial adverse impact on EFH or federally managed fisheries in the Gulf of Mexico. Our final determination relative to project impacts and the need for mitigation measures is subject to review by and coordination with the National Marine Fisheries Service.

If the proposed work involves deposits of dredged or fill material into navigable waters, the evaluation of the probable impacts will include the application of guidelines established by the Administrator of the Environmental Protection Agency. Also, a certification that the proposed activity will not violate applicable water quality standards will be required from the Department of Environmental Quality, Water Quality Certifications, before a permit is issued.

Any person may request, within the comment period specified in this notice, that a public hearing be held to consider this application. Requests for public hearings shall state, with particularity, the reasons for holding a public hearing.

The applicant has certified that the proposed activity described in the application complies with and will be conducted in a manner that is consistent with the Louisiana Coastal Resources Program. The Department of the Army will not be issued unless the applicant received approval or a waiver of the Coastal Use Permit by the Department of Natural Resources.

You are requested to communicate the information contained in this notice to any other parties whom you deem likely to have interest in the matter.

Darrell S. Barbara
Chief, Western Evaluation Section

Enclosure

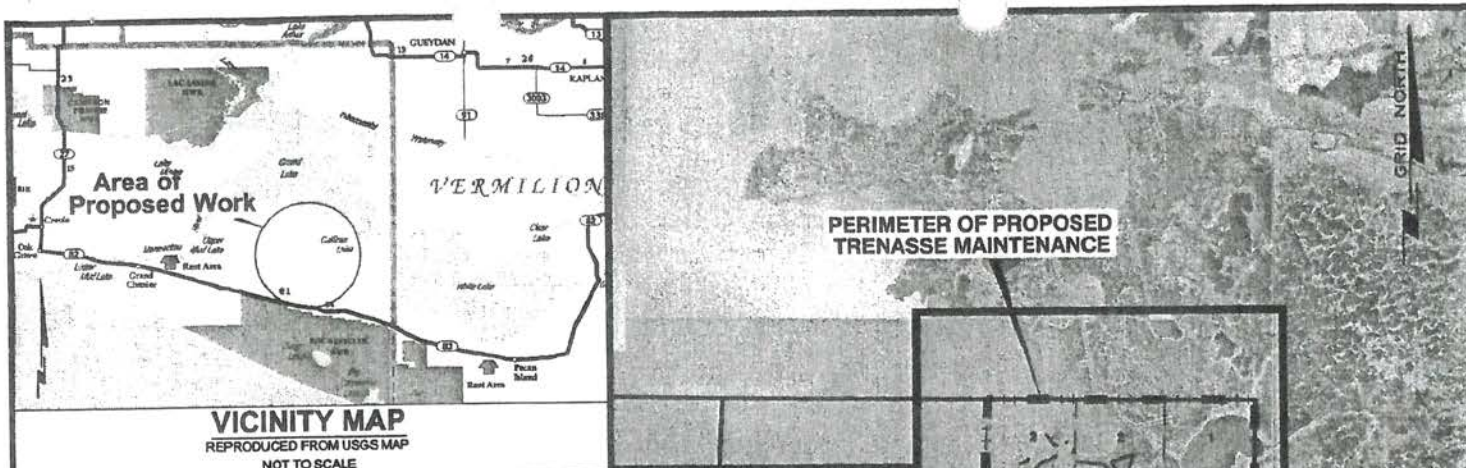

VICINITY MAP
REPRODUCED FROM USGS MAP
NOT TO SCALE

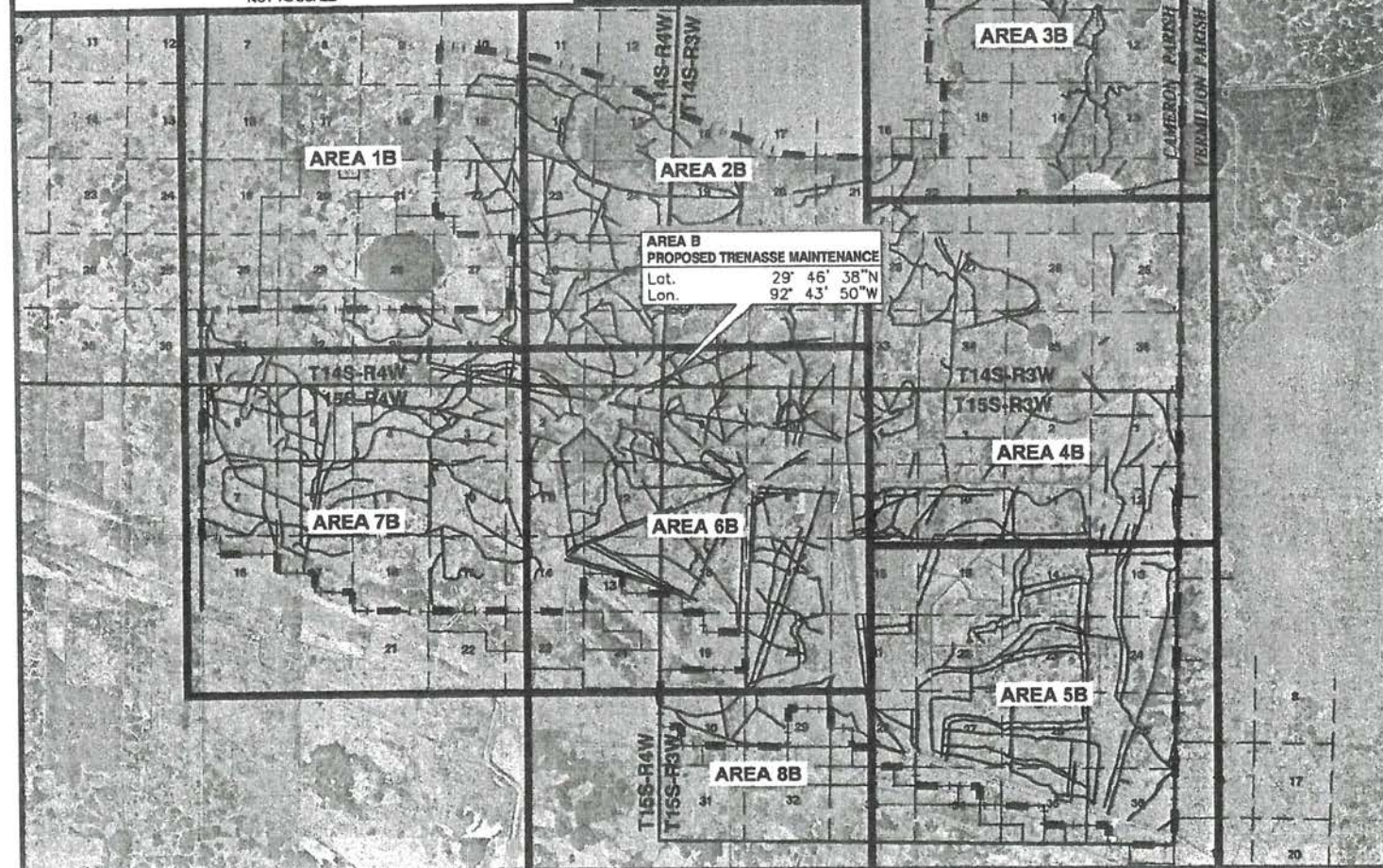

LOCATION MAP

REPRODUCED FROM DOQQ AERIAL PHOTOGRAPH
LOCATED APPROXIMATELY 12 MILES NORTHEAST OF GRAND CHENIER, LA.

NOTES:

NO FIELD SURVEY DATA COLLECTED IN THE PREPARATION OF THESE PLANS. INFORMATION USED TO PREPARE THESE PLANS WAS GATHERED FROM THE FOLLOWING SOURCES, EXISTING SURVEY/DATABASE DATA, CLIENT INFORMATION, INTERNET OR GOVERNMENT WEBSITE DATA.

THESE PLANS WERE PREPARED EXCLUSIVELY FOR OBTAINING REGULATORY CLEARANCES, AND DO NOT PURPORT TO BE ENGINEERING DRAWINGS, OR SPECIFICATIONS. THESE PLANS DO NOT PURPORT TO ACCURATELY PORTRAY PROPERTY BOUNDARIES.

Permittee shall contact the Louisiana One Call at 1-800-272-3020 forty-eight hours prior to excavation or demolition.

MIAMI CORPORATION

PROPOSED TRENASSE MAINTENANCE

On the Property of Miami Corporation
T14S-R4W, T14S-R3W, T15S-R4W & T15S-R3W
CAMERON PARISH, LOUISIANA

JOHN CHANCE
LAND SURVEYS, INC.



GEODETIC DATUM: NAD27
PROJECTION: LOUISIANA SOUTH
GRID UNITS: US SURVEY FEET

SCALE 0 12,000'
IN FEET

| | | | |
|-------------------------------------|---------------|-----------|------------|
| Job No.: 04-5524 | Date: 11/1/04 | Drwn: AZB | Chart: Of: |
| Dwg file: L:\2004\045524\CAD\C04524 | | | 1 10 |

Proj. Mgr.: RRJ
Revised: 12/7/04
Printed: 5/19/05

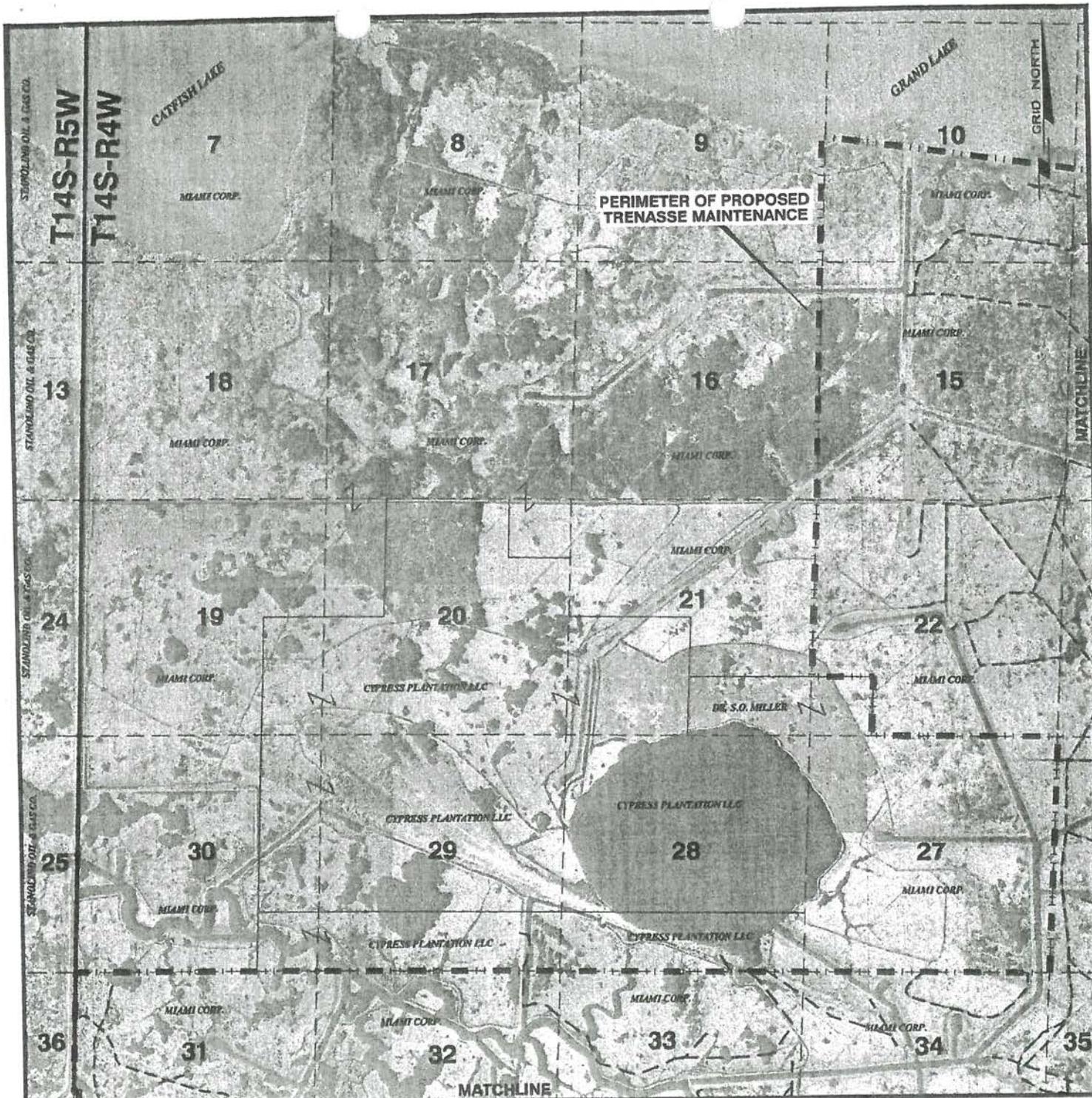

AREA 1B

----- DENOTES PROPOSED TRENASSE MAINTENANCE

MIAMI CORPORATION

PROPOSED TRENASSE MAINTENANCE
On the Property of Miami Corporation
 T14S-R4W, T14S-R3W, T15S-R4W & T15S-R3W
 CAMERON PARISH, LOUISIANA

JOHN CHANCE
 LAND SURVEYS, INC.



GEODETTIC DATUM: NAD27
 PROJECTION: LOUISIANA SOUTH
 GRID UNITS: US SURVEY FEET

SCALE IN FEET 0 3000'

Proj. Mgr.: RRJ
 Revised: 12/7/04
 Printed: 5/19/05

Job No.: 04-5524 Date: 11/1/04
 Dwgfile: L:\2004\045524\CAD\C045524A

Drwn: AZB

Chart: Of:
 2 10



AREA 2B

----- DENOTES PROPOSED TRENASSE MAINTENANCE

MIAMI CORPORATION

PROPOSED TRENASSE MAINTENANCE

On the Property of Miami Corporation
 T14S-R4W, T14S-R3W, T15S-R4W & T15S-R3W
 CAMERON PARISH, LOUISIANA

JOHN CHANCE
 LAND SURVEYS, INC.



GEODETIC DATUM: NAD27
 PROJECTION: LOUISIANA SOUTH
 GRID UNITS: US SURVEY FEET

SCALE IN FEET 0 3000'

Proj. Mgr.: RRJ
 Revised: 12/7/04
 Printed: 5/19/05

Job No.: 04-5524 Date: 11/1/04
 Dwgfile: L:\2004\045524\CAD\C045524A

Drwn: AZB

Chart: Of:
 3 10

PERIMETER OF PROPOSED
TRENASSE MAINTENANCE

T14S-R3W

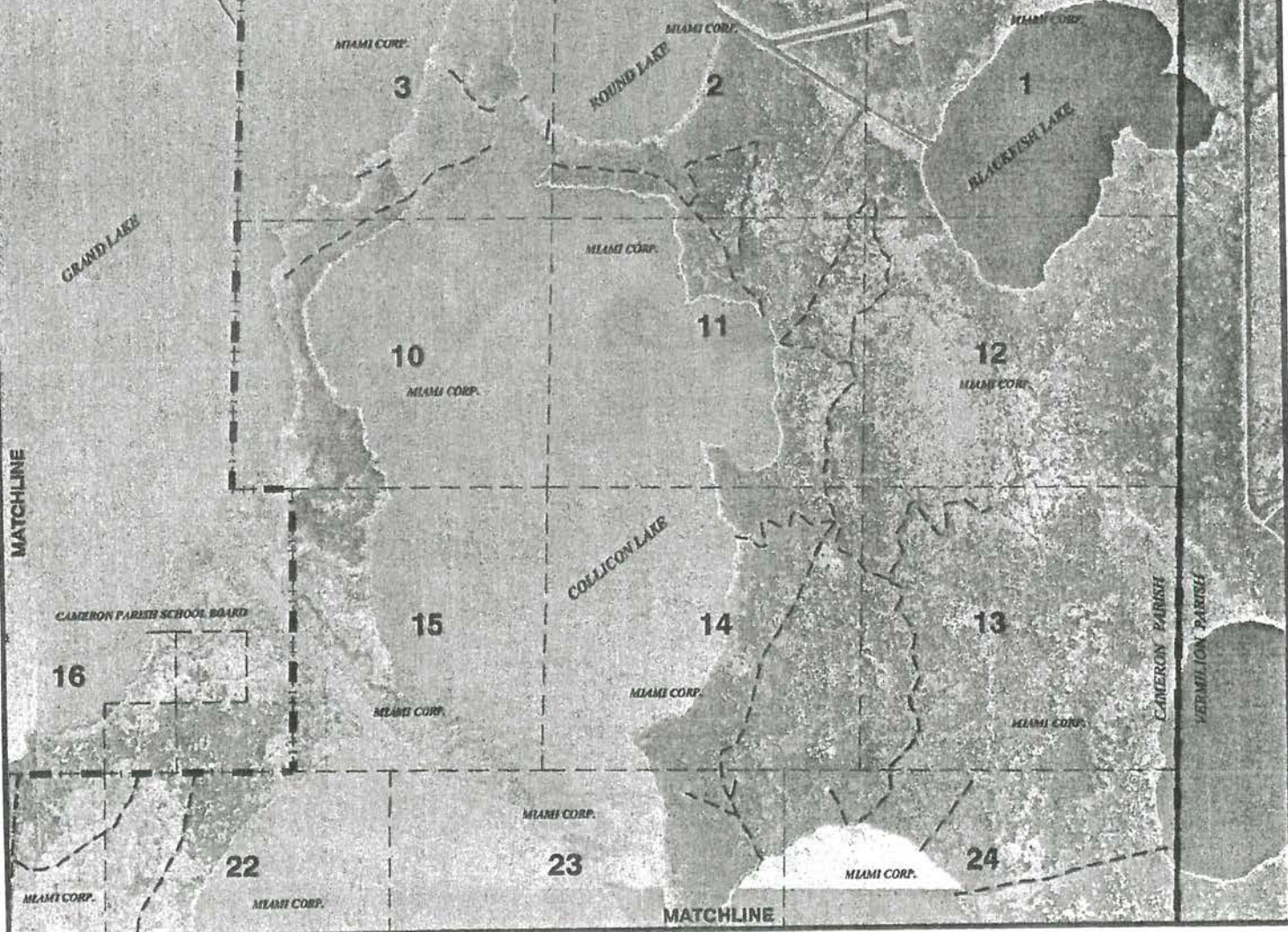

AREA 3B

MIAMI CORPORATION

----- DENOTES PROPOSED TRENASSE MAINTENANCE

**PROPOSED
TRENASSE MAINTENANCE**

On the Property of Miami Corporation
T14S-R4W, T14S-R3W, T15S-R4W & T15S-R3W
CAMERON PARISH, LOUISIANA

JOHN CHANCE
LAND SURVEYS, INC.



GEODETIC DATUM: NAD27
PROJECTION: LOUISIANA SOUTH
GRID UNITS: US SURVEY FEET

SCALE 0 3000'
IN FEET

Proj. Mgr.: RRJ
Revised: 12/7/04
Printed: 5/19/05

Job No.: 04-5524 Date: 11/1/04
Dwgfile: L:\2004\045524\CAD\C045524A

Drwn: AZB

Chart: Of:
4 10

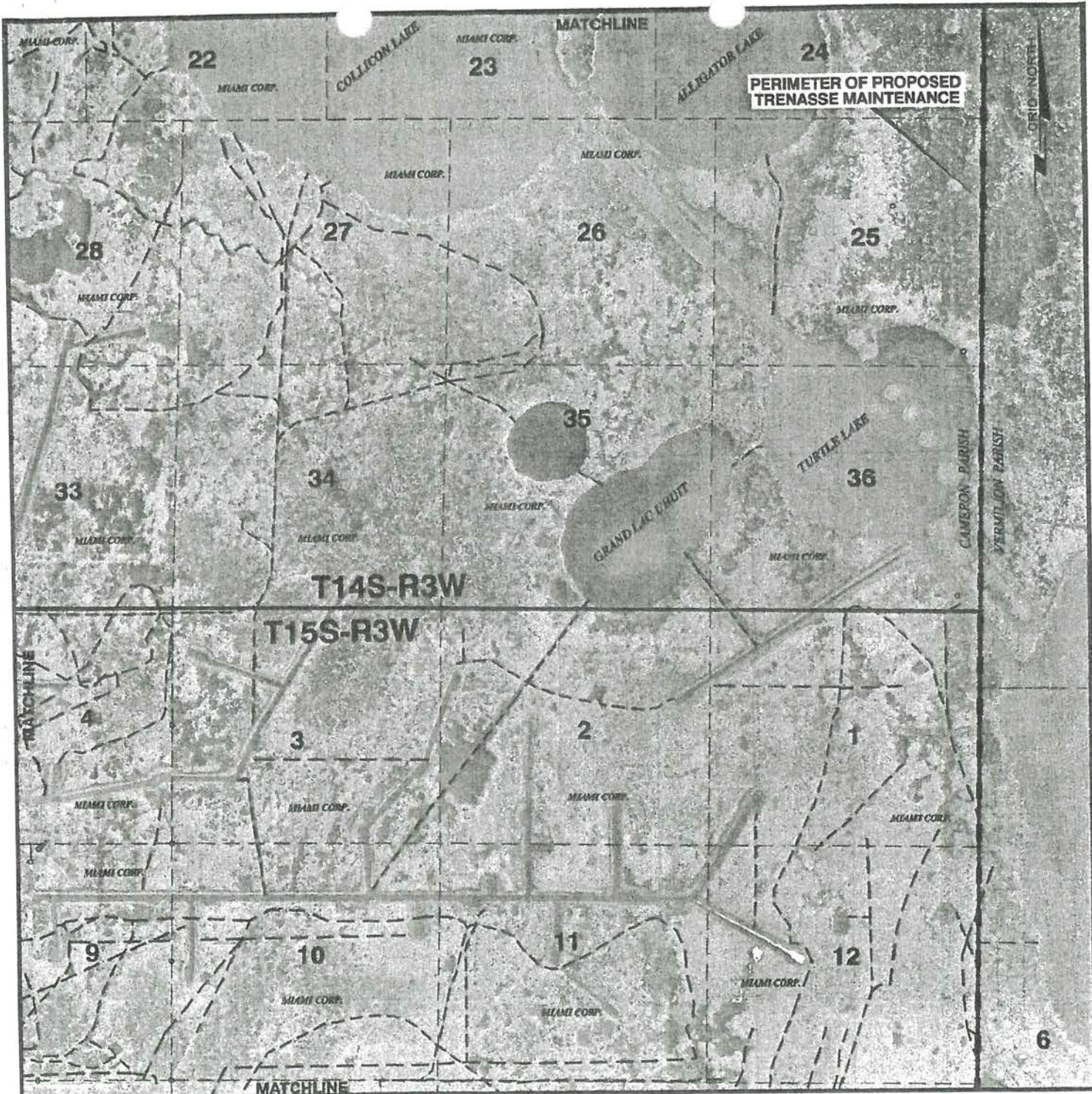

AREA 4B

----- DENOTES PROPOSED TRENASSE MAINTENANCE

MIAMI CORPORATION

PROPOSED TRENASSE MAINTENANCE
On the Property of Miami Corporation
 T14S-R4W, T14S-R3W, T15S-R4W & T15S-R3W
 CAMERON PARISH, LOUISIANA

JOHN CHANCE
 LAND SURVEYS, INC.



GEODETIC DATUM: NAD27
 PROJECTION: LOUISIANA SOUTH
 GRID UNITS: US SURVEY FEET

SCALE IN FEET 0 3000'

Proj. Mgr.: RRJ
 Revised: 12/7/04
 Printed: 5/19/05

Job No.: 04-5524 Date: 11/1/04
 Dwgfile: L:\2004\045524\CAD\C045524A

Drwn: AZB

Chart: Of:
 5 10

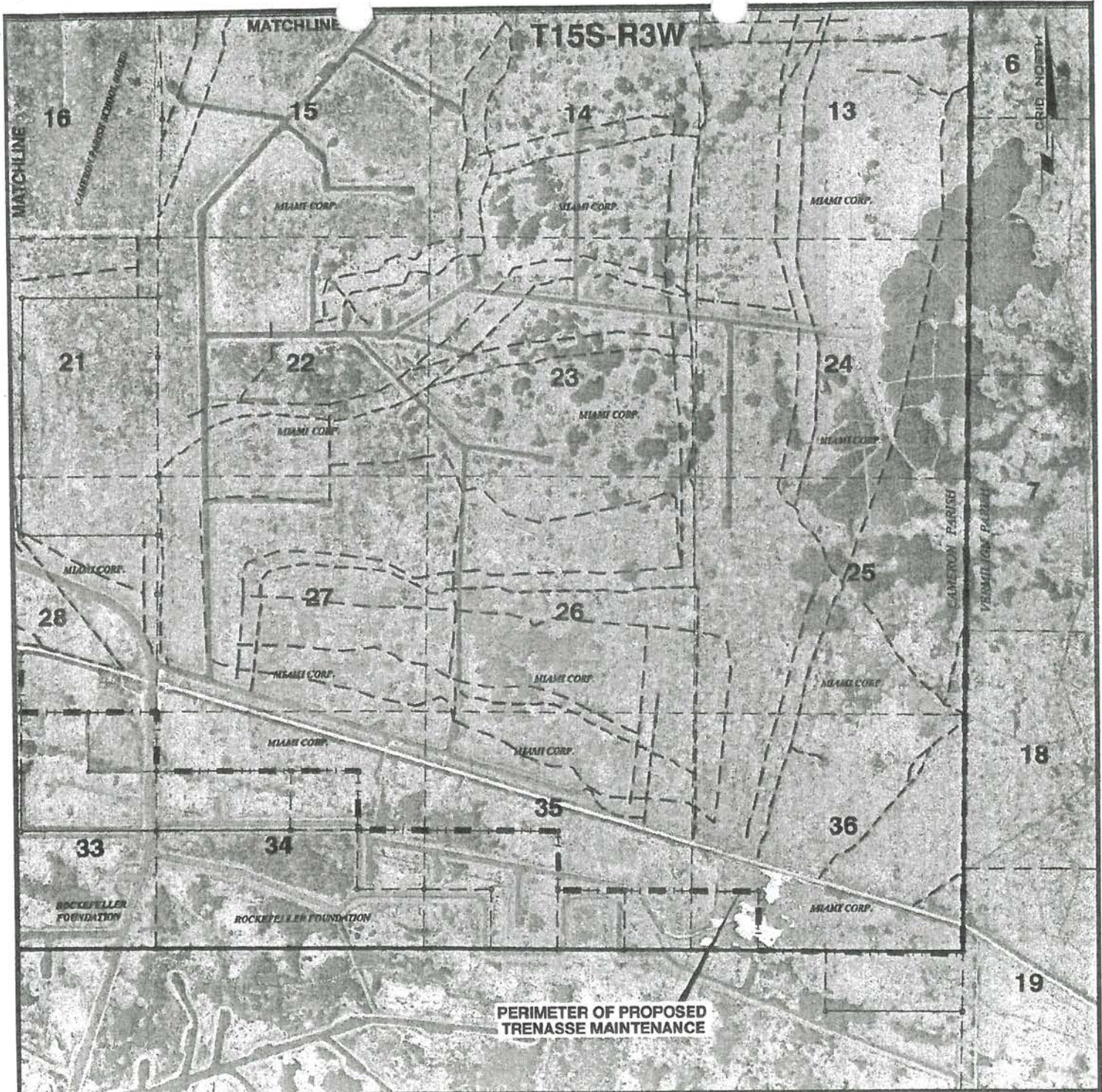

AREA 5B

----- DENOTES PROPOSED TRENASSE MAINTENANCE

MIAMI CORPORATION

PROPOSED TRENASSE MAINTENANCE
On the Property of Miami Corporation
 T14S-R4W, T14S-R3W, T15S-R4W & T15S-R3W
 CAMERON PARISH, LOUISIANA

JOHN CHANCE
 LAND SURVEYS, INC.



GEODEIC DATUM: NAD27
 PROJECTION: LOUISIANA SOUTH
 GRID UNITS: US SURVEY FEET

SCALE 0 3000'
 IN FEET

Proj. Mgr.: RRJ
 Revised: 12/7/04
 Printed: 5/19/05

Job No.: 04-5524 Date: 11/1/04

Drwn: AZB

Chart: Of:
 6 10

Dwgfile: L:\2004\045524\CAD\C045524A

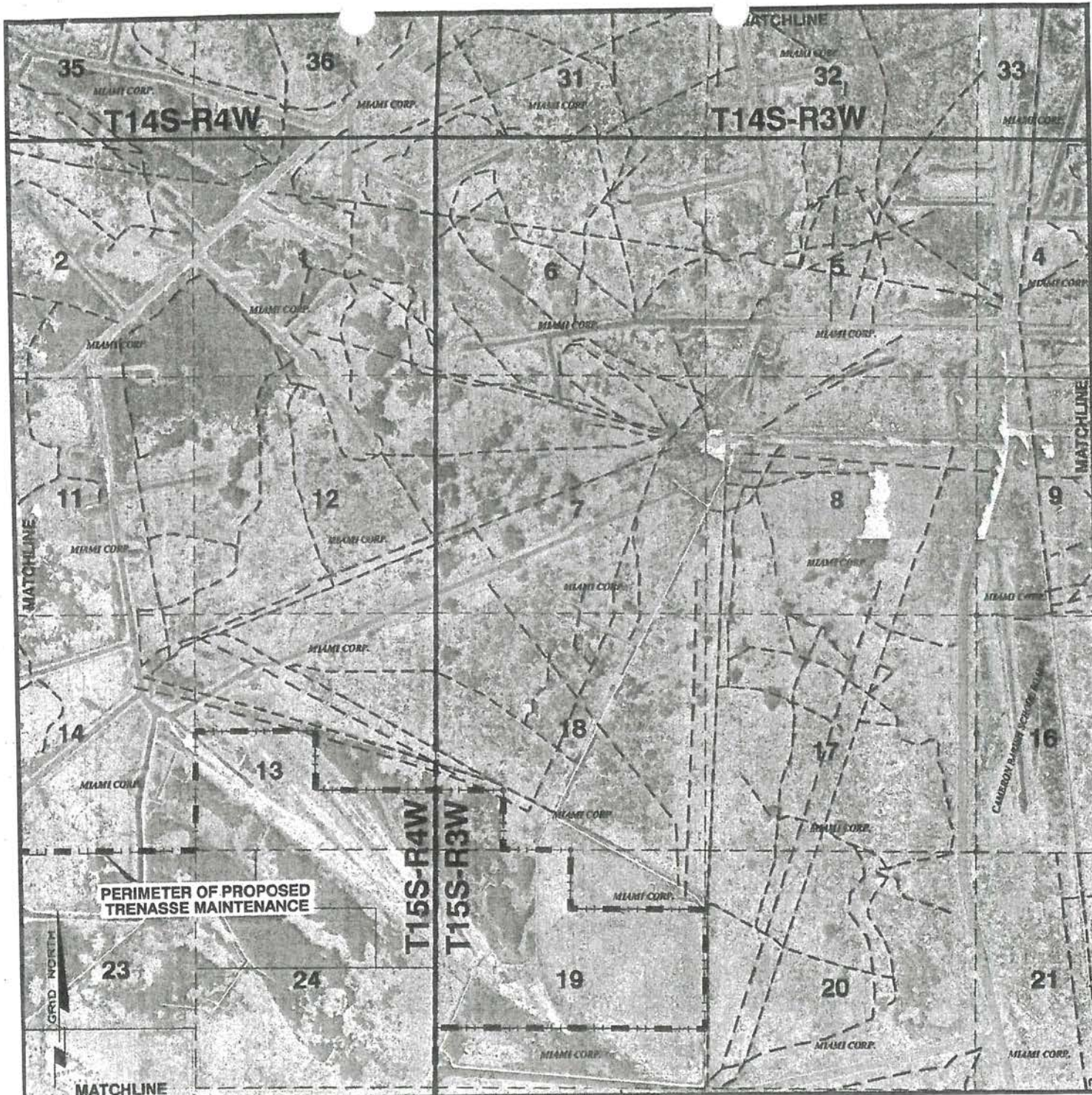

AREA 6B

----- DENOTES PROPOSED TRENASSE MAINTENANCE

MIAMI CORPORATION

PROPOSED TRENASSE MAINTENANCE
On the Property of Miami Corporation
 T14S-R4W, T14S-R3W, T15S-R4W & T15S-R3W
 CAMERON PARISH, LOUISIANA

JOHN CHANCE
 LAND SURVEYS, INC.



GEODETIC DATUM: NAD27
 PROJECTION: LOUISIANA SOUTH
 GRID UNITS: US SURVEY FEET

SCALE 0 3000'
 IN FEET

Proj. Mgr.: RRJ
 Revised: 12/7/04
 Printed: 5/19/05

Job No.: 04-5524 Date: 11/1/04
 Dwgfile: L:\2004\045524\CAD\C045524A

Drwn: AZB

Chart: Of:
 7 10

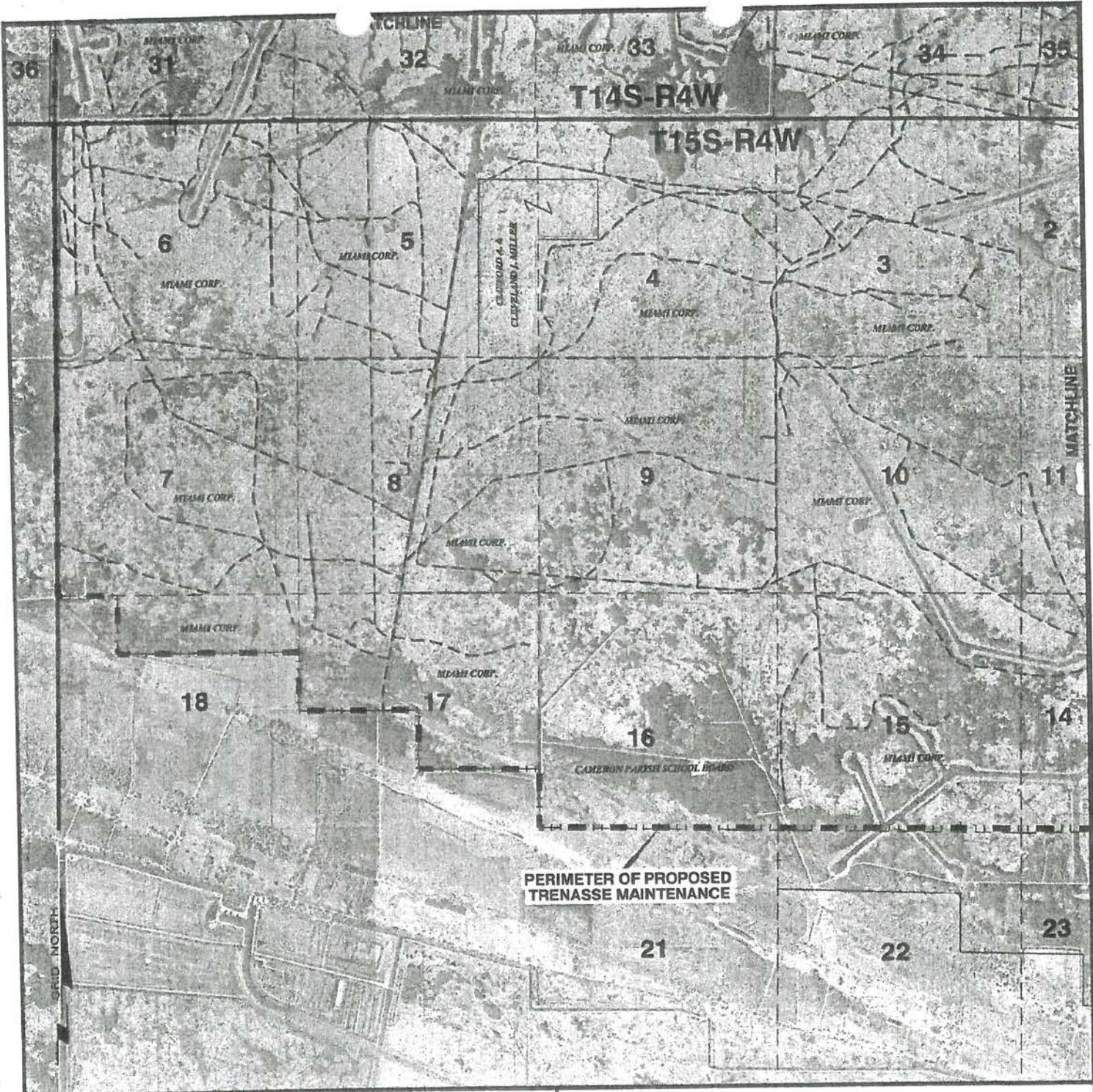

AREA 7B

----- DENOTES PROPOSED TRENASSE MAINTENANCE

MIAMI CORPORATION

PROPOSED TRENASSE MAINTENANCE
On the Property of Miami Corporation
 T14S-R4W, T14S-R3W, T15S-R4W & T15S-R3W
 CAMERON PARISH, LOUISIANA

JOHN CHANCE
 LAND SURVEYS, INC.



GEODETIC DATUM: NAD27
 PROJECTION: LOUISIANA SOUTH
 GRID UNITS: US SURVEY FEET

SCALE 0 3000'
 IN FEET

Proj. Mgr.: RRJ
 Revised: 12/7/04
 Printed: 5/19/05

Job No.: 04-5524 Date: 11/1/04
 Dwgfile: L:\2004\045524\CAD\CO45524A

Drwn: AZB

Chart: Of:
 8 10

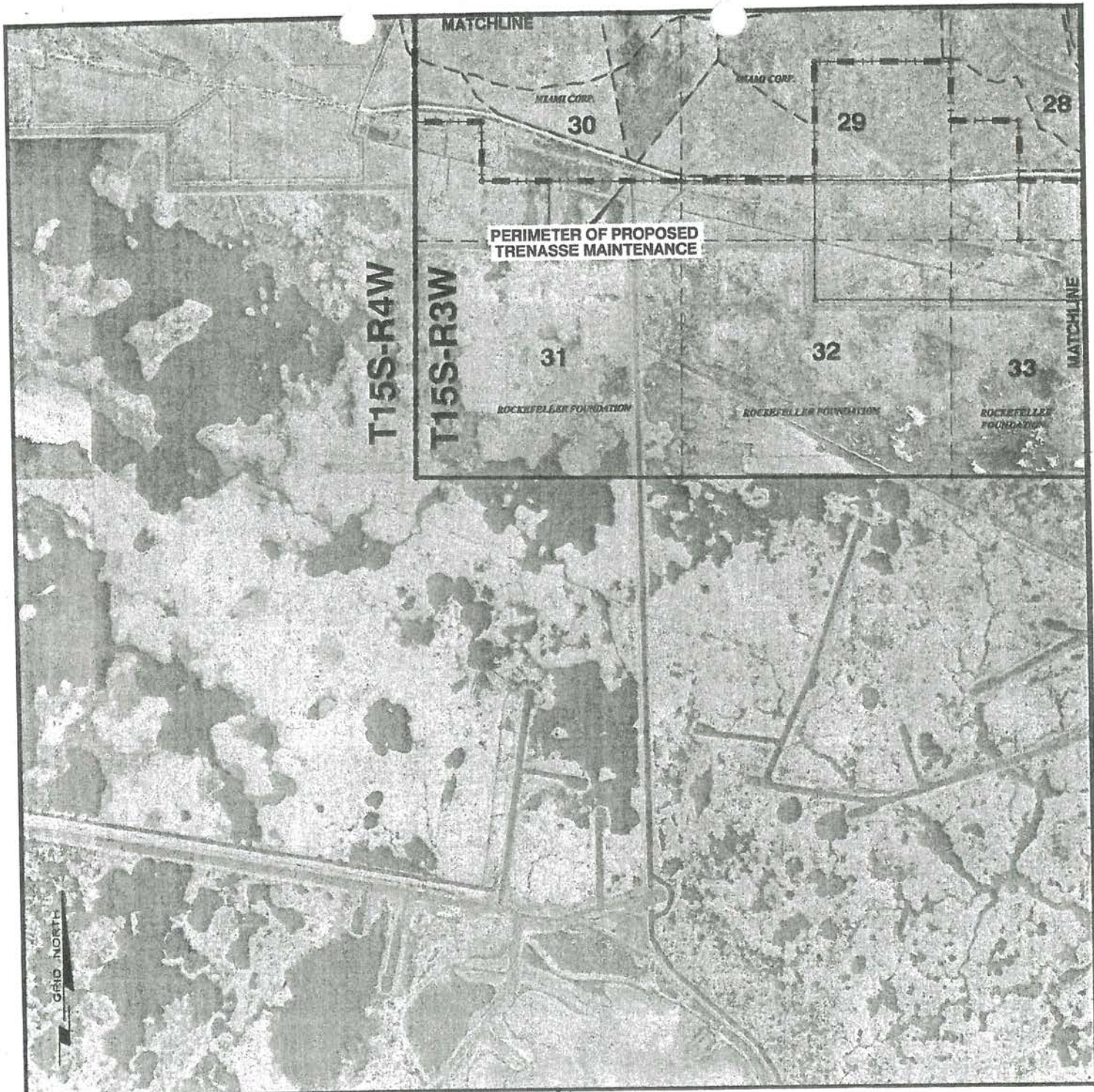

AREA 8B

----- DENOTES PROPOSED TRENASSE MAINTENANCE

MIAMI CORPORATION

PROPOSED TRENASSE MAINTENANCE
On the Property of Miami Corporation
 T14S-R4W, T14S-R3W, T15S-R4W & T15S-R3W
 CAMERON PARISH, LOUISIANA

JOHN CHANCE
 LAND SURVEYS, INC.



GEODETTIC DATUM: MAD27
 PROJECTION: LOUISIANA SOUTH
 GRID UNITS: US SURVEY FEET

SCALE
 IN FEET 0 3000'

Proj. Mgr.: RRJ
 Revised: 12/7/04
 Printed: 5/19/05

Job No.: 04-5524 Date: 11/1/04

Drwn: AZB

Chart: Of:
 9 10

Dwgfile: L:\2004\045524\CAD\C045524A

MHW = +3.55'NGVD
MLW = +2.12'NGVD

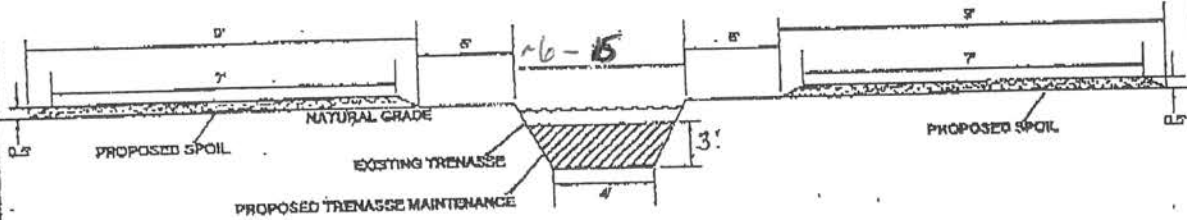

PROPOSED TRENASSE MAINTENANCE

PROFILE VIEW
NOT TO SCALE

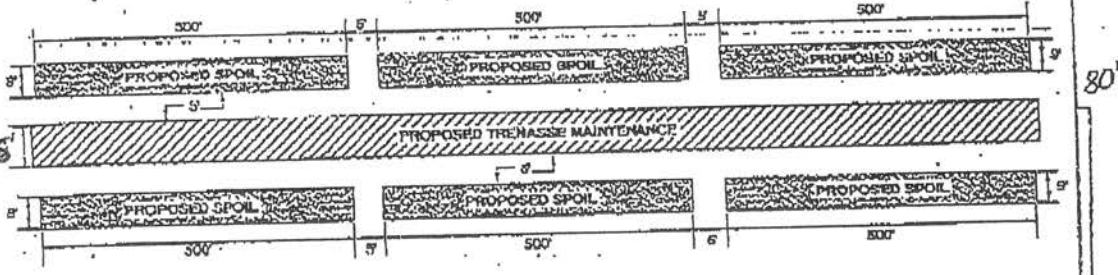

PROPOSED SPOIL DISPLACEMENT

PLAN VIEW
NOT TO SCALE

*Marsh buggy
Row
Construction limit
80'*

NOTES:

- APPROXIMATELY 61,545 CUBIC YARDS OF SEDIMENT TO BE DISPLACED BY EXCAVATION FOR PROPOSED TRENASSE MAINTENANCE WITHIN AREA B.
- APPROXIMATELY 230 FEET OF EXISTING TRENASSES WILL BE DREDGED WITHIN AREA B.

Permittee shall contact the Louisiana One Call at 1-800-272-3020 forty-eight hours prior to excavation or demolition

MIAMI CORPORATION

PROPOSED TRENASSE MAINTENANCE

On the Property of Miami Corporation
T14S-R4W, T14S-R3W, T16S-R4W & T15S-R3W
CAMERON PARISH, LOUISIANA

JOHN CHANCE
LAND SURVEYS, INC.

BERNICE DATUM 14027
PROJECTION-LOUISIANA SOUTH
CRS UNITS: US SURVEY FEET

SCALE AS SHOWN

Proj. Name: BRJ
Revised: 12/8/04
Printed: 3/12/05

Job No.: 04-0324 Date: 11/1/04
Dwgfile: L:\2004\043324\CADD\04-0324B

Drawn: AZB

Sheet: 04

10 10