

JOINT PUBLIC NOTICE

21 October 2019

United States Army
Corps of Engineers
New Orleans District
Regulatory Branch (ODR-E)
7400 Leake Avenue
New Orleans, Louisiana 70118

(504) 862-2279
angelle.v.greer@usace.army.mil
Project Manager
Angelle Greer
Permit Application Number
MVN-2004-03327-EG

State of Louisiana
Department of Environmental Quality
ATTN: Water Quality Certifications
Post Office Box 4313
Baton Rouge, Louisiana 70821-4313

(225) 219-3225
Project Manager
Elizabeth Hill
WQC Application Number
WQC 191015-02

Interested parties are hereby notified that a permit application has been received by the New Orleans District of the U.S. Army Corps of Engineers pursuant to: [] Section 10 of the Rivers and Harbors Act of March 3, 1899 (30 Stat. 1151; 33 USC 403); and/or [X] Section 404 of the Clean Water Act (86 Stat. 816; 33 USC 1344).

Application has also been made to the Louisiana Department of Environmental Quality, Water Quality Certifications, for a Water Quality Certification (WQC) in accordance with statutory authority contained in LRS30:2047 A(3), and provisions of Section 401 of the Clean Water Act (P.L.95-17).

DRAINAGE CANAL CONSTRUCTION IN JEFFERSON PARISH

NAME OF APPLICANT: Jefferson Parish Drainage Department c/o APTIM, Attention: Charlotte Liner, 2503 Petroleum Drive, Houma, LA 70363

LOCATION OF WORK: along LA Highway 3134 south of Destrehan Avenue, in Estelle, in Jefferson Parish, Louisiana, as shown on the enclosed drawings.
Location: Latitude: 29.833263, Longitude: -90.100629
Hydrologic Unit Code: 08090301 (Lower Mississippi-East Central Louisiana Coastal)

CHARACTER OF WORK: Excavate approximately 71,000 cubic yards of earthen material to construct and maintain an approximate 60-foot wide by 5,200-linear foot drainage canal to connect to

an existing 8-foot by 8-foot double barrel concrete box culvert under LA Highway 3132 to the Pipeline Canal. The proposed project was previously permitted by this office in June of 2008, but not constructed. Unavoidable project-related impacts to approximately 7.2 acres of jurisdictional wetlands have been compensated for through the purchase of 10 acres of wetland credits from a Corps'-approved mitigation bank under the original authorization in 2008.

The comment period for the Department of the Army Permit and the Louisiana Department of Environmental Quality WQC will close **20 days** from the date of this joint public notice. Written comments, including suggestions for modifications or objections to the proposed work, stating reasons thereof, are being solicited from anyone having interest in this permit and/or this WQC request and must be mailed so as to be received before or by the last day of the comment period. Letters concerning the Corps of Engineers permit application must reference the applicant's name and the Permit Application Number, and be mailed to the Corps of Engineers at the address above, **ATTENTION: REGULATORY BRANCH**. **Similar letters concerning the Water Quality Certification must reference the applicant's name and the WQC Application number and be mailed to the Louisiana Department of Environmental Quality at the address above.**

Individuals or parties may request an extension of time in which to comment on the proposed work by writing or e-mailing the Corps of Engineers Project Manager listed above. Any request must be specific and substantively supportive of the requested extension, and received by this office prior to the end of the initial comment period. The Section Chief will review the request and the requestor will be promptly notified of the decision to grant or deny the request. If granted, the time extension will be continuous to the initial comment period and, inclusive of the initial comment period, will not exceed a total of 30 calendar days.

The application for this proposed project is on file with the Louisiana Department of Environmental Quality and may be examined during weekdays between 8:00 a.m. and 4:30 p.m. Copies may be obtained upon payment of costs of reproduction.

Corps of Engineers Permit Criteria

The decision whether to issue a permit will be based on an evaluation of the probable impacts, including cumulative impacts of the proposed activity on the public interest. That decision will reflect the national concern for both protection and utilization of important resources. The benefit which reasonably may be expected to accrue from the proposal must be balanced against its reasonably foreseeable detriments. All factors which may be relevant to the proposal will be considered including the cumulative effects thereof; among those are conservation, economics, aesthetics, general environmental concerns, wetlands, historic properties, fish and wildlife values, flood hazards, floodplain values, land use, navigation, shoreline erosion and accretion, recreation, water supply and conservation, water quality, energy needs, safety, food and fiber production, mineral needs, considerations of property ownership and, in general, the needs and welfare of the people.

The U.S. Army Corps of Engineers is soliciting comments from the public, federal, state, and local agencies and officials, Indian Tribes, and other interested parties in order to consider and evaluate the impacts of this proposed activity. Any comments received will be considered by the U.S. Army Corps of Engineers to determine whether to make, modify, condition, or deny a permit for this proposal. To make this decision, comments are used to assess impacts on endangered species, historic properties, water quality, general environmental effects, and other public interest factors listed above. Comments are used in the preparation of an Environmental Assessment and/or an Environmental Impact Statement pursuant to the National Environmental Policy Act. Comments are also used to determine the need for a public hearing and to determine the overall public interest of the proposed activity.

The New Orleans District is unaware of properties listed on the National Register of Historic Places near the proposed work. The possibility exists that the proposed work may damage or destroy presently unknown archeological, scientific, prehistorical, historical sites, or data. Issuance of this public notice solicits input from the State Archeologist and State Historic Preservation Officer regarding potential impacts to cultural resources.

The New Orleans District has determined that the activity will have no effect on listed species based on the Standard Local Operating Procedure for Endangered Species in Louisiana (SLOPES), dated October 22, 2014, between the U.S. Army Corps of Engineers, New Orleans and U.S. Fish and Wildlife Service, Ecological Services Office.

Our initial finding is that the proposed work is Not Likely to Adversely Affect any species listed as endangered, nor affect any habitat designated as critical to the survival and recovery of those species listed by the U.S. Department of Commerce.

This notice initiates the Essential Fish Habitat (EFH) consultation requirements of the Magnuson-Stevens Fishery Conservation and Management Act. The applicant's proposal would not result in the destruction or alteration of EFH utilized by various life stages of red drum and penaeid shrimp. Our initial determination is that the proposed action would have no effect on EFH or federally managed fisheries in the Gulf of Mexico. Our final determination relative to project impacts and the need for mitigation measures is subject to review by and coordination with the National Marine Fisheries Service.

If the proposed work involves deposits of dredged or fill material into navigable waters, the evaluation of the probable impacts will include the application of guidelines established by the Administrator of the Environmental Protection Agency. Also, a certification that the proposed activity will not violate applicable water quality standards will be required from the Department of Environmental Quality, Water Quality Certifications, before a permit is issued.

Any person may request, in writing, within the comment period specified in this notice, that a

public hearing be held to consider this application. Requests for public hearings shall state, with particularity, the reasons for holding a public hearing.

The applicant has certified that the proposed activity described in the application complies with and will be conducted in a manner that is consistent with the Louisiana Coastal Resources Program. The Department of the Army permit will not be issued unless the applicant received approval or a waiver of the Coastal Use Permit by the Department of Natural Resources.

You are requested to communicate the information contained in this notice to any other parties whom you deem likely to have interest in the matter.

Michael V. Farabee
Chief, Eastern Evaluation Section

Enclosure

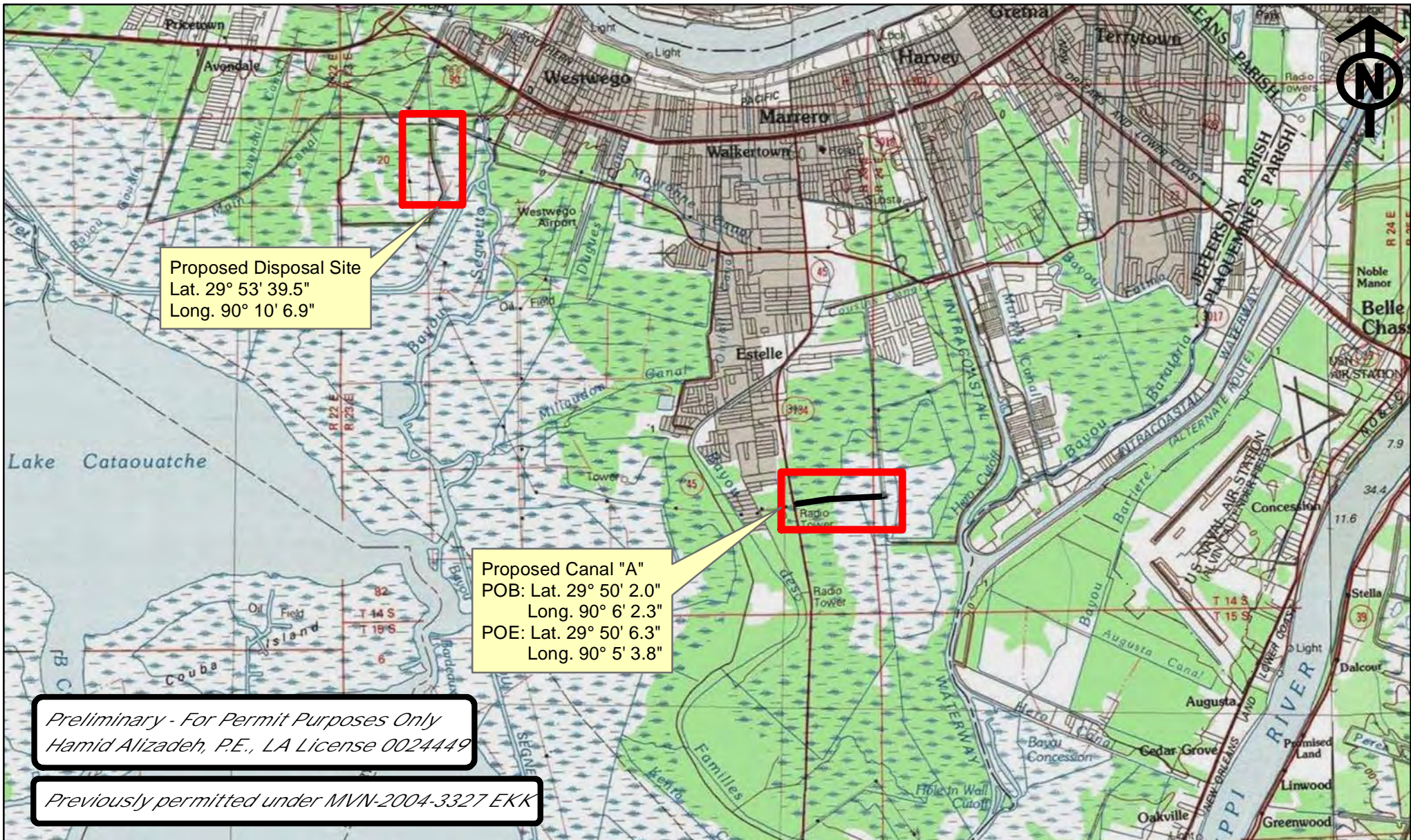

VICINITY MAP

1.5 0 1.5 3 Miles

JEFFERSON PARISH PROPOSED DRAINAGE CANAL "A" SECS 85 & 98, T14S - R23E and SEC. 56, T14S-R24E JEFFERSON PARISH, LOUISIANA

Date: 06/17/2019	Drawn By: CDL	Sheet No.: SHEET 1 OF 5
Scale: 1"=1.5 mile	Approved By: GG	File No.: 631009922

Revisions		
Revision No.:	Date:	Notes:
1	10/10/19	Maintenance Servitude



2503 Petroleum Drive
Houma, Louisiana 70363
985-868-3434

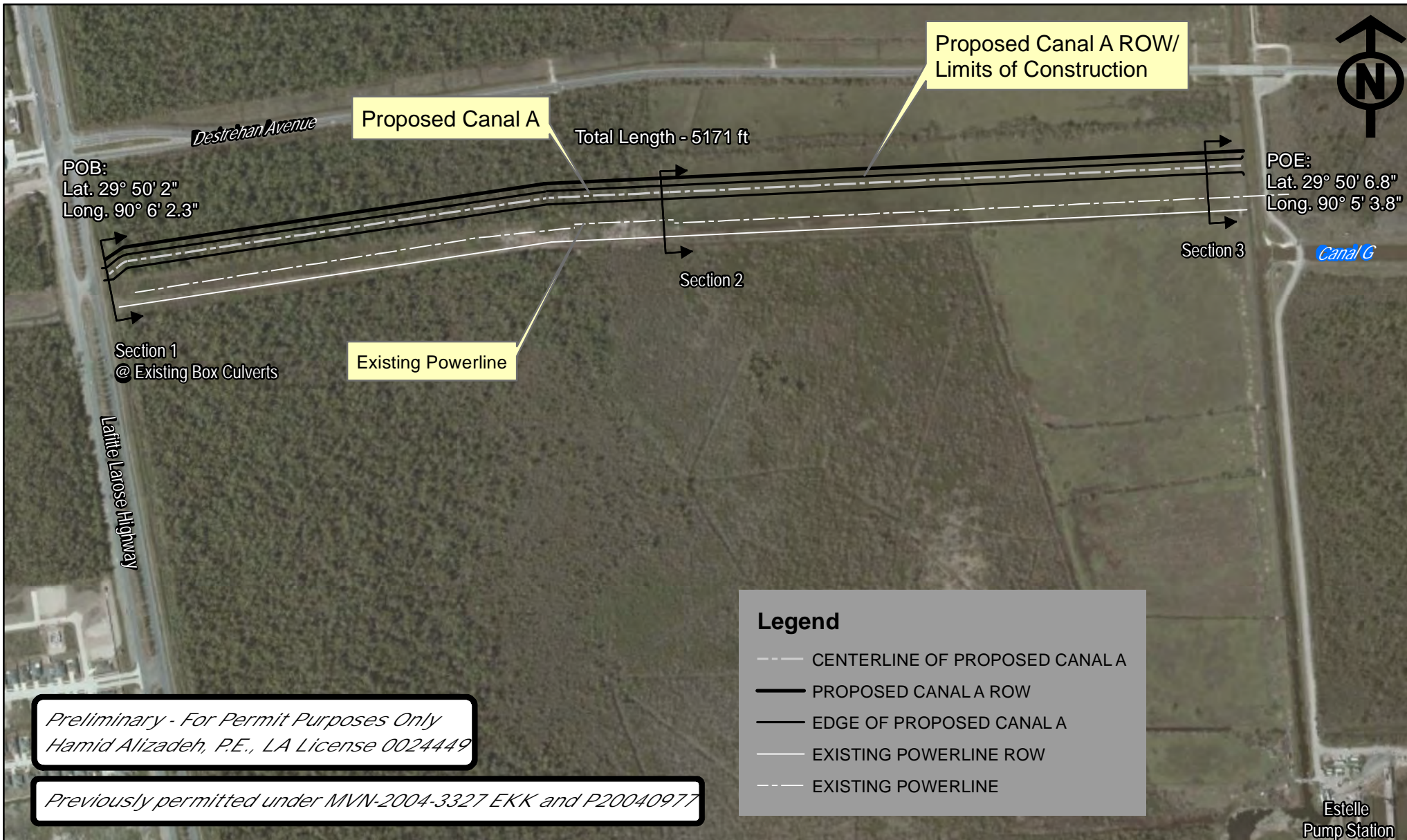

PLAN VIEW

600 0 600 1,200 Feet

JEFFERSON PARISH PROPOSED DRAINAGE CANAL "A" SECS 85 & 98, T14S - R23E and SEC. 56, T14S-R24E JEFFERSON PARISH, LOUISIANA

Date: 06/17/2019	Drawn By: CDL	Sheet No.: SHEET 2 OF 5
Scale: 1" = 600'	Approved By: GG	File No.: 631009922

Revisions		
Revision No.:	Date:	Notes:
1	10/10/19	Maintenance Servitude



APTIM

2503 Petroleum Drive
Houma, Louisiana 70363
985-868-3434

Lapalco Blvd.



Proposed Disposal Site
Existing Jefferson Parish Stock Pile Yard

Section 4

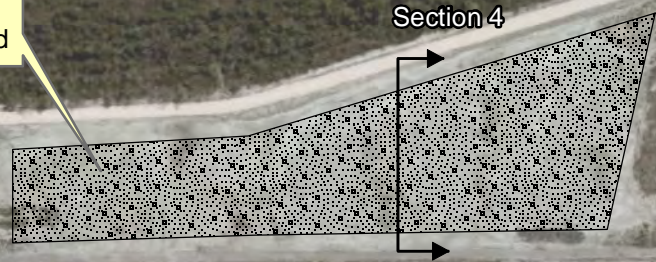

Disposal mounds not to exceed 8 feet in height.

Nicole Blvd.

Preliminary - For Permit Purposes Only
Hamid Alizadeh, P.E., LA License 0024449

Previously permitted under MVN-2004-3327 EKK

PLAN VIEW - DISPOSAL AREA

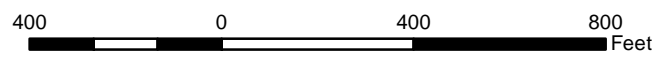

**JEFFERSON PARISH
PROPOSED DRAINAGE CANAL "A"
SECS 85 & 98, T14S - R23E and SEC. 56, T14S-R24E
JEFFERSON PARISH, LOUISIANA**

Date: 06/17/2019 Drawn By: CDL Sheet No.: SHEET 3 OF 5			Revisions			 <div> 2503 Petroleum Drive Houma, Louisiana 70363 985-868-3434 </div>	
Scale: 1"= 600'			Revision No.:	Date:	Notes:		
Approved By: GG File No.: 631009922			1	10/10/19	Maintenance Servitude		

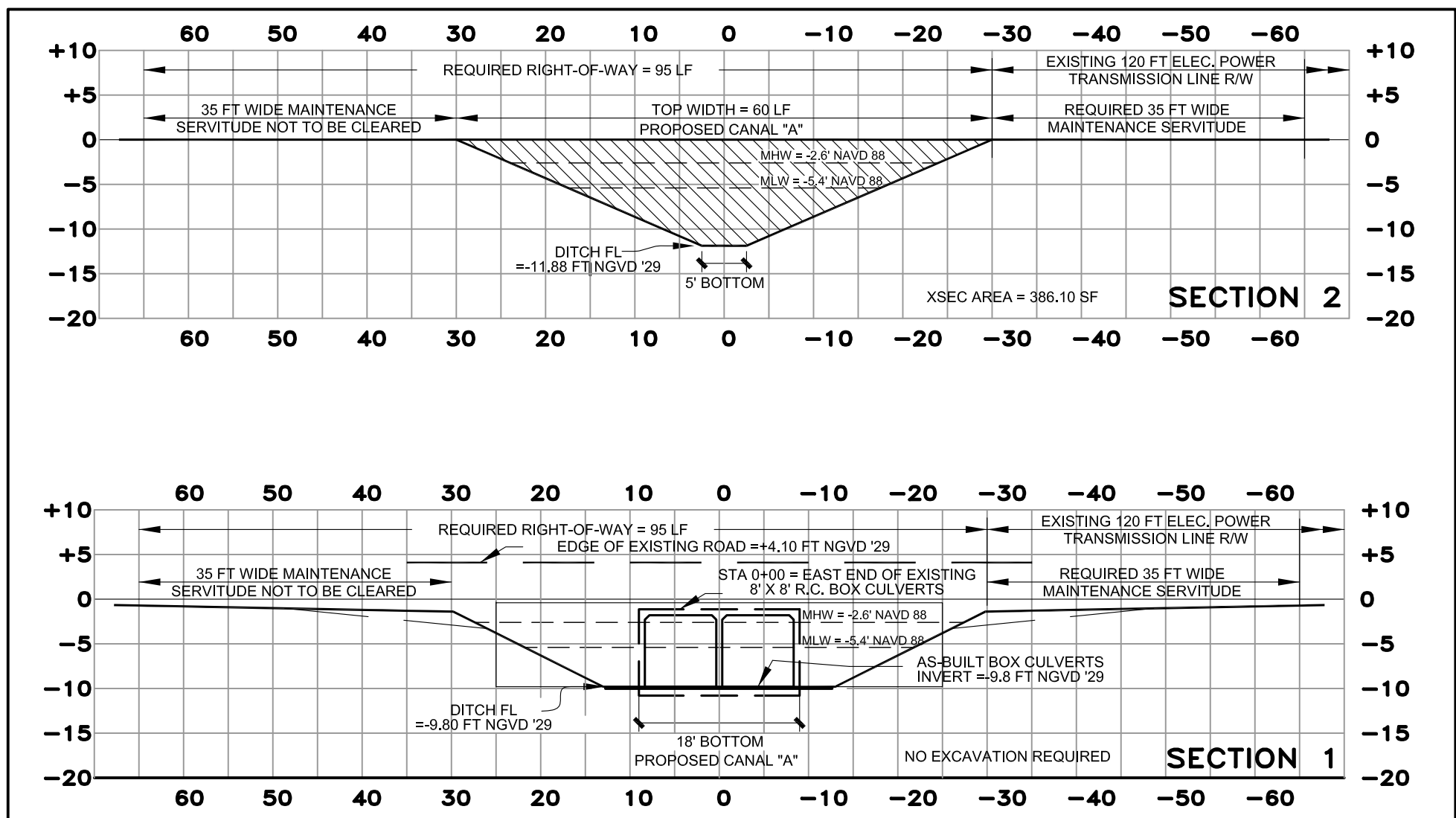

CROSS SECTIONS

JEFFERSON PARISH PROPOSED DRAINAGE CANAL "A" SECS 85 & 98, T14S-R23E AND SEC. 56, T14S-R24E JEFFERSON PARISH, LOUISIANA

Date:	Drawn By:	Sheet No.:
06/17/19	CDL	4 of 5
Scale:	Approved By:	File No.:
See Section	GG	631009922

Revisions:	
No.:	Date:
1 - Maintenance Servitude	10/10/19
Notes and Details	



APTIM

APTIM
2503 Petroleum Drive
Houma, LA 70363
www.aptim.com

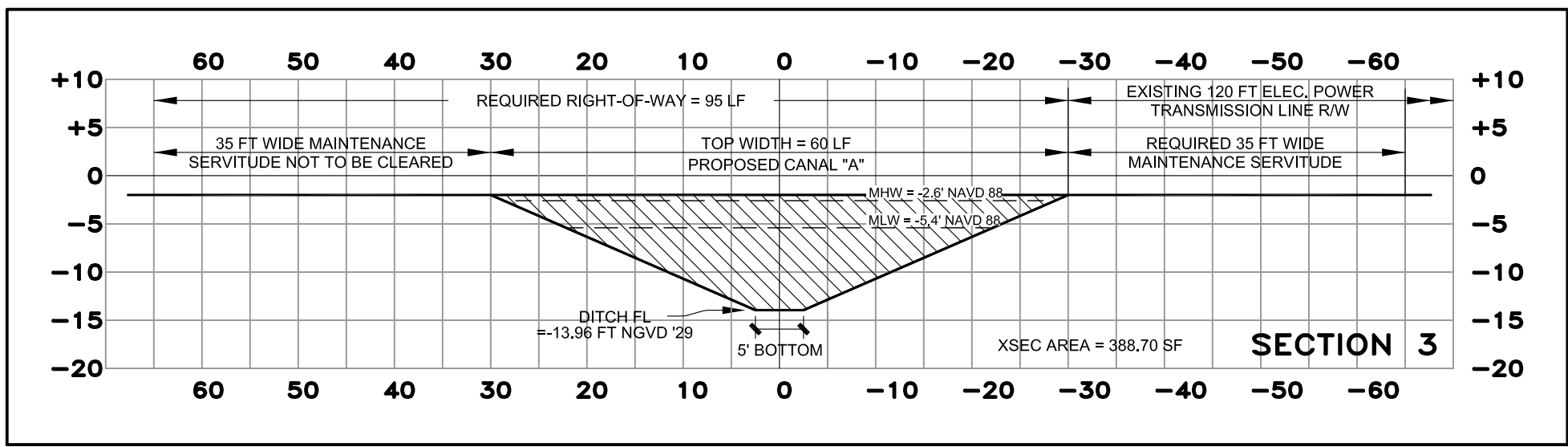

Notes:
 Approx. 71,000 cys of material will be removed and disposed of at the Westbank Stockpile site, a non-wet existing stockpile located at 10139 Nicole Blvd, Avondale, LA.

Approx. 7.2 acres of wetlands will be impacted by this activity. These impacts were previously mitigated for under the original permit MVN 2004-3327 EKK by purchasing credits through the Greenwood Mitigation Bank.

As-built drawings and/or plats shall have written on them the date of completion of said activities and shall be submitted to the Louisiana Department of Natural Resources, Office of Coastal Management, P. O. Box 44487, Baton Rouge, LA 70804-4487 within 30 days following project completion.

All structures, facilities, well and pipelines/flowlines occurring in open water areas or in oilfield canals or slips shall be removed within 120 days of abandonment or the facilities for the herein permitted use unless prior written approval to leave such structures in place is received from the Office of Coastal Management. This condition does not preclude the necessity for revising the current permit or obtaining a separate Coastal Use Permit, should one be required.

Structures must also be marked/lighted in accordance with U. S. Coast Guard regulations.

In order to ensure the safety of all parties, the permittee shall contact the Louisiana One Call System (1-800-272-3020) a minimum of 48 hours prior to the commencement of any excavation (digging, dredging, jetting, etc.) or demolition activity.

The area where the project is located is all part of the aboriginal homelands of the Chitimacha Tribe of Louisiana. As such, large villages, burial sites, and sacred sites were in place in that entire area. If at any time during the course of the work, any traditional cultural properties are discovered, Permittee shall immediately contact Kimberly S. Walden (Cultural Director) or Melanie Aymond (Research Coordinator) at (337) 923-9923 or (337) 923-4395. Office hours are Monday through Thursday from 7:30 A.M. - 5:00 P.M. and on Friday between 7:30 A.M. - 11:30 A.M. If traditional cultural properties are discovered on the weekend or after business hours, the notification shall be made the next business morning.

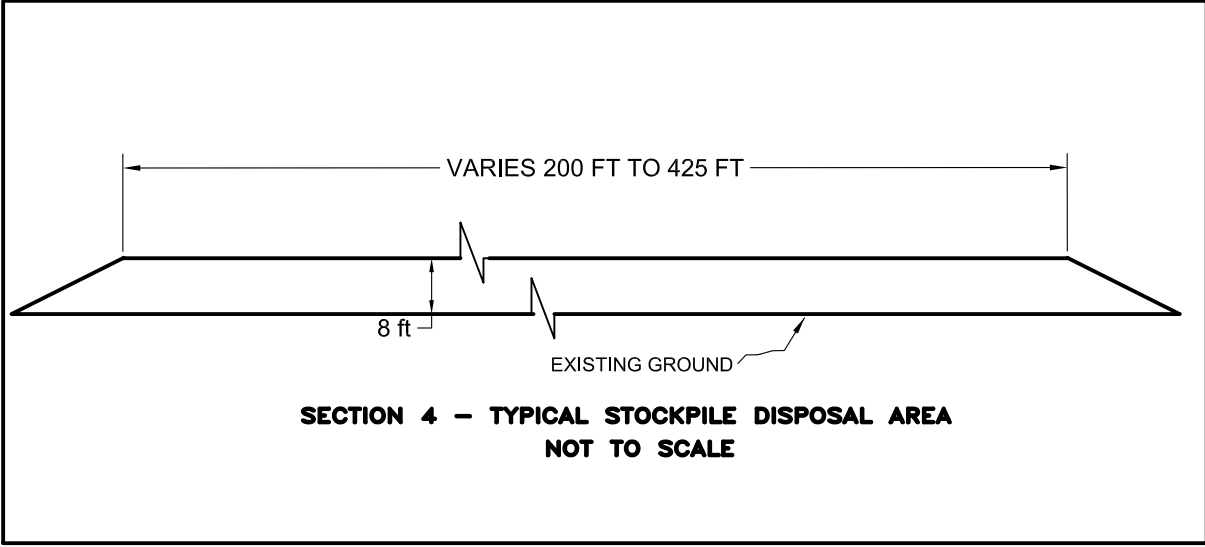

CROSS SECTIONS

JEFFERSON PARISH PROPOSED DRAINAGE CANAL "A" SECS 85 & 98, T14S-R23E AND SEC. 56, T14S-R24E JEFFERSON PARISH, LOUISIANA

Date: 06/17/19	Drawn By: CDL	Sheet No.: 5 of 5	Revisions:	
			No.:	Date:
			1 - Maintenance Servitude	10/10/19
			Notes and Details	

Scale: See Section	Approved By: GG	File No.: 631009922
-----------------------	--------------------	------------------------



APTIM

2503 Petroleum Drive
Houma, LA 70363
www.aptim.com

APTIM

2503 Petroleum Drive
Houma, LA 70363
www.aptim.com