



DEPARTMENT OF THE ARMY  
U.S. ARMY CORPS OF ENGINEERS, NEW ORLEANS DISTRICT  
7400 LEAKE AVE  
NEW ORLEANS LOUISIANA 70118-3651

December 25, 2023

Regulatory Division  
Western Evaluation Branch

Project Manager  
Amy Oestringer  
(504) 862-2272  
Amy.l.oestringer@usace.army.mil  
Application Number: MVN-1997-03709-WQQ

## **PUBLIC NOTICE**

Interested parties are hereby notified that a permit application has been received by the New Orleans District of the US Army Corps of Engineers pursuant to: [X] Section 10 of the Rivers and Harbors Act of March 3, 1899 (30 Stat. 1151; 33 USC 403), [X] Section 404 of the Clean Water Act (86 Stat. 816; 33 USC 1344),

### **PORT EXPANSION PROJECT AT THE EXISTING PORT OF IBERIA IN IBERIA PARISH**

**NAME OF APPLICANT:** Port of Iberia, c/o GIS Engineering LLC., Attn: Mohan Menon, 450 Laurel Street, Suite 1500, Baton Rouge, LA 70801.

**LOCATION OF WORK:** Located southwesterly of New Iberia, Louisiana, in Iberia Parish, in Section 2 Township 13 South Range 6 East, within the Hydrologic Unit Code 08080103 (Lower Mississippi Region), shown on the attached drawings (Latitude: 29.942527° Longitude: -91.833654°)

**CHARACTER OF WORK:** The applicant has requested a Department of the Army authorization to clear, grade, excavate and deposit fill and/or aggregate material to construct and maintain a port expansion project. The applicant will excavate approximately 206,474 cubic yards of native material to create a new extension of the existing canal. All spoil material will be placed on the adjacent 67-acre areas to develop the land for port property. The proposed disposal areas include forested wetlands and farmed wetlands. A preliminary analysis has determined that the proposed project would directly and permanently impact approximately 5.1 acres of forested wetlands by clearing and filling for development. The extent jurisdiction and impacts to farmed wetlands is undetermined at this time pending the completion of a wetland delineation.

The applicant proposes to avoid additional direct impacts and minimize secondary impacts to the maximum extent practicable. Any further reduction would limit usage of the property and therefore function, deeming the project impracticable. As compensation for unavoidable wetland impacts, the applicant proposes to use a Corps approved mitigation bank within the watershed of impact.

The comment period for the Department of Army will close in **20 days** from the date of this public notice. Written comments, including suggestions for modifications or objections to the proposed work, stating reasons thereof, are being solicited from anyone having interest in this permit must be submitted so as to be received before or by the last day of the comment period. Letters and/or comments concerning the subject permit application must reference the applicant's name and the Permit Application Number and preferably emailed to the Corps of Engineers project manager listed above or forwarded to the Corps of Engineers at the address above, **ATTENTION: REGULATORY DIVISION, RGW, Amy Oestringer**. Individuals or parties may request an extension of time in which to comment on the proposed work by writing or e-mailing the Corps of Engineers Project Manager listed above. Any request must be specific and substantively supportive of the requested extension and received by this office prior to the end of the initial comment period. The Branch Chief will review the request and the requestor will be promptly notified of the decision to grant or deny the request. If granted, the time extension will be continuous to the initial comment period and inclusive of the initial comment period, will not exceed a total of 30 calendar days. This public notice is also available for review online at <https://go.usa.gov/xennJ>.

### **Corps of Engineers Permit Criteria**

The decision whether to issue a permit will be based on an evaluation of the probable impacts, including cumulative impacts of the proposed activity on the public interest. That decision will reflect the national concern for both protection and utilization of important resources. The benefit which reasonably may be expected to accrue from the proposal must be balanced against its reasonably foreseeable detriments. All factors which may be relevant to the proposal will be considered including the cumulative effects thereof; among those are conservation, economics, aesthetics, general environmental concerns, wetlands, historic properties, fish and wildlife values, flood hazards, floodplain values, land use, navigation, shoreline erosion and accretion, recreation, water supply and conservation, water quality, energy needs, safety, food and fiber production, mineral needs, considerations of property ownership and, in general, the needs and welfare of the people.

The U.S. Army Corps of Engineers is soliciting comments from the public, federal, state, and local agencies and officials, Indian Tribes, and other interested parties in order to consider and evaluate the impacts of this proposed activity. Any comments received will be considered by the U.S. Army Corps of Engineers to determine whether to make, modify, condition, or deny a permit for this proposal. To make this decision, comments are used to assess impacts on endangered species, historic properties, water quality, general environmental effects, and other public interest factors listed above. Comments are used in the preparation of an Environmental Assessment and/or an Environmental Impact Statement pursuant to the National Environmental Policy Act. Comments are also used to determine the need for a public hearing and to determine the overall public interest of the proposed activity. Further, all factors that may be relevant to the proposal will be considered, including the potential cumulative effects associated with the proposed project.

The New Orleans District utilizes the National Register of Historic Places to identify properties listed on or near the proposed work and is presently unaware of non-listed eligible properties near the project site.

The possibility exists that the proposed work may damage or destroy presently unknown archeological, scientific, prehistorical, historical sites, or data. However, extent of impacts is undetermined at this time pending a National Historic Preservation Act compliance determination. As deemed necessary, copies of this notice are made available to the State Archeologist and the State Historic Preservation Officer, and federally recognized Native American tribes regarding potential impacts to cultural resources.

Our initial finding is that the proposed work would have no effect on any species listed as endangered by the U.S. Department of Commerce, nor affect any habitat designated as critical to the survival and recovery of any endangered species under their jurisdiction.

Utilizing the Information & Planning Consultation (IPaC) tool for Endangered Species in Louisiana protocol, as signed on January 27, 2020, between the U.S. Army Corps of Engineers, New Orleans District (CEMVN) and the U.S. Fish and Wildlife Service, CEMVN has determined that the proposed project is located in waters known to be utilized by the West Indian Manatee (*Trichechus manatus*) and with the inclusion of the Standard Manatee Conditions for In-Water Activities, the proposed work is not likely to adversely affect the West Indian Manatee.

This notice initiates the Essential Fish Habitat (EFH) consultation requirements of the Magnuson-Stevens Fishery Conservation and Management Act. The applicant's proposal would result in the destruction or alteration of N/A acres of EFH utilized by various life stages of red drum and penaeid shrimp. Our initial determination is that the proposed action would not have a substantial adverse impact on EFH or federally managed fisheries in the Gulf of Mexico. Our final determination relative to project impacts and the need for mitigation measures is subject to review by and coordination with the National Marine Fisheries Service.

If the proposed work involves deposits of dredged or fill material into navigable waters, the evaluation of the probable impacts will include the application of guidelines established by the Administrator of the Environmental Protection Agency. Also, a certification that the proposed activity will not violate applicable water quality standards will be required from the Department of Environmental Quality, Office of Environmental Services, before a permit is issued.

Any person may request, (preferably by email to the project manager, or in writing), within the comment period specified in this notice, that a public hearing be held to consider this application. Requests for public hearings shall state, with particularity, the reasons for holding a public hearing.

The applicant has certified that the proposed activity described in the application complies with and will be conducted in a manner that is consistent with the Louisiana Coastal Resources Program (Louisiana Coastal Zone Application P20230027). The Department of the Army permit will not be issued unless the applicant received approval or a waiver of the Coastal Use Permit by the Department of Natural Resources.

You are invited to communicate the information contained in this notice to any other parties whom you deem likely to have interest in the matter.

For: Darrell S. Barbara  
Chief, Western Evaluation Branch  
Regulatory Division

Enclosures

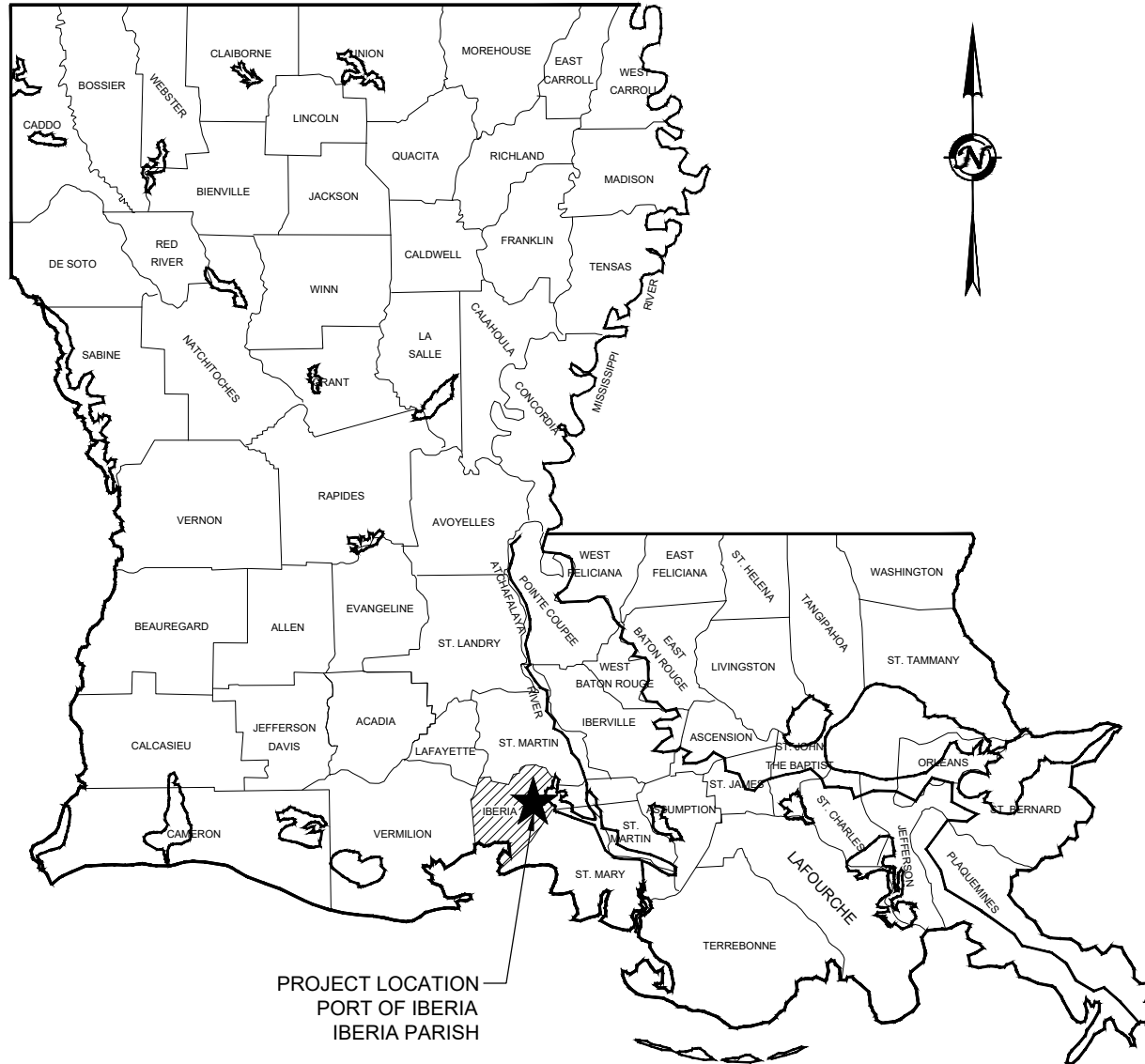

## ENGINEERING LLC

Coastal Design & Infrastructure  
197 Elysian Drive  
Houma, LA 70363  
O: (985) 219-1000 | F: (985) 475-7014

ENGINEERING • PLANNING • ENVIRONMENTAL CONSULTING

### REVISIONS

No.	Description	Date

**NOT FOR CONSTRUCTION**  
THIS DOCUMENT IS NOT TO BE USED FOR BIDDING,  
RECORDATION, CONVEYANCE, SALES OR AS A BASIS  
FOR ESTIMATING.  
**FOR ISSUANCE OF A PERMIT ONLY.**

**PORT-IBERIA**  
The Gulf Coast Cajun Connection

### MILLENNIUM EXPANSION PHASE III

### STATE VICINITY MAP

Project number	39130-1094
Date	JANUARY 2023
Designed by	MM
Drawn by	KES, MAC
Checked by	JMH
Checked by	MM
Plot Date	December 19, 2023

01

\\mcm\plaged\Departments\Department\_39\Client\Port of Iberia\Port of Iberia\Millennium Expansion Phase III\Drafting\CAD\DWG\1 - Permit\Revised to Remove Existing Water Bottoms\STATE VICINITY MAP.dwg

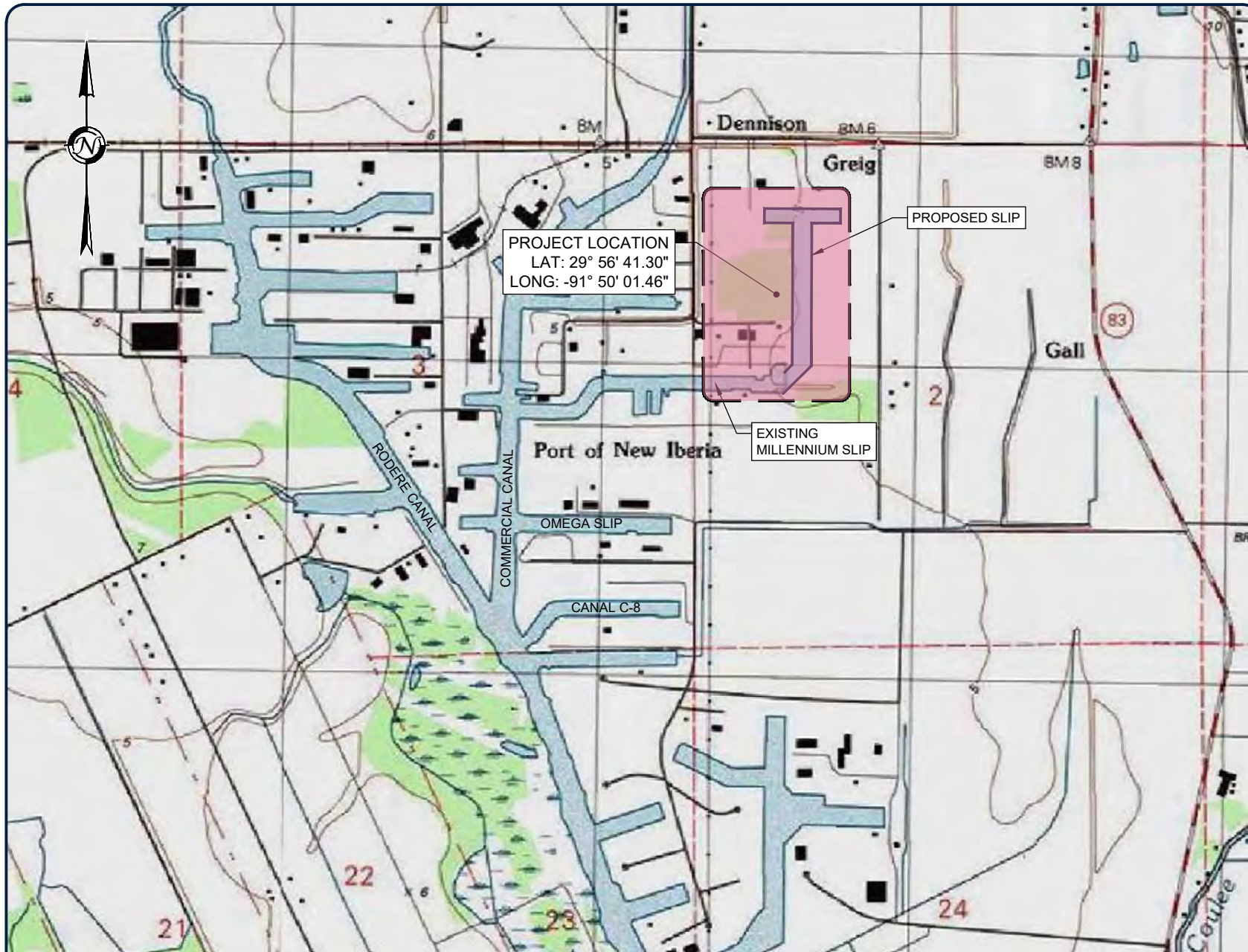

THE IMAGE ABOVE IS A GENERAL REPRESENTATION OF THE WORK AREA, ACTUAL FIELD CONDITIONS MAY DIFFER.

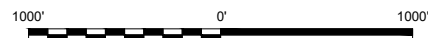

## ENGINEERING LLC

Coastal Design & Infrastructure  
197 Elysian Drive  
Houma, LA 70363  
O: (985) 219-1000 | F: (985) 475-7014  
ENGINEERING • PLANNING • ENVIRONMENTAL CONSULTING

### REVISIONS

No.	Description	Date

**NOT FOR CONSTRUCTION**  
THIS DOCUMENT IS NOT TO BE USED FOR BIDDING,  
RECORDATION, CONVEYANCE, SALES OR AS A BASIS  
FOR ESTIMATING.  
**FOR ISSUANCE OF A PERMIT ONLY.**



## MILLENNIUM EXPANSION PHASE III

### LOCAL VICINITY MAP

Project number	39130-1094
Date	JANUARY 2023
Designed by	MM
Drawn by	KES, MAC
Checked by	JMH
Checked by	MM
Plot Date	December 19, 2023

02

\\monomillagrd\Departments\Department\_39\Client\Port of Iberia\Port of Iberia\Millennium Expansion Phase III\Drafting\CD\Omega\OmegaGA\1 - Permit\Revised to Remove Existing Water Bottoms\LOCAL VICINITY MAP.dwg

## ORDER OF PROPOSED ACTIVITIES

- 1) WOODED AREAS WILL BE CLEARED.
- 2) EXCAVATION OF SLIP FROM NORTH TO SOUTH. THIS MATERIAL IS DRY AND CAN BE PLACED IN THE PROPOSED "DRY MATERIAL SPOIL PLACEMENT" AREAS.
- 3) TREES WILL BE CLEARED, GRUBBED, AND CHIPPED ON SITE. THE CHIPPED MATERIAL WILL BE DISTRIBUTED WITHIN THE FILL AREA.

ACCESS ROUTE  
30' WIDTH

SPOIL PLACEMENT AND  
PORT DEVELOPMENT  
±69.99 ACRES

BEGIN DREDGE  
LAT: 29° 56' 50.23"  
LONG: -91° 49' 58.40"

DREDGE LIMITS

PROPOSED SLIP  
10.99 ACRES

PROPOSED SLIP

END DREDGE  
LAT: 29° 56' 32.30"  
LONG: -91° 50' 00.31"

### LEGEND

- LIMITS OF DREDGE
- DRY MATERIAL
- AREA TO BE CLEARED
- MATERIAL PLACEMENT AREA

500' 0' 500'

### NOTE:

1. TOTAL DREDGE MATERIAL IN SLIP EXPANSION = ±206,474 CY.
2. MATERIAL FROM SLIP EXPANSION WILL BE PLACED ADJACENT TO NEW SLIP, SEE SHEET 04.
3. THE DESIGNATED AREAS AROUND THE PROPOSED SLIP ARE TO BE USED FOR MATERIAL PLACEMENT AND PORT DEVELOPMENT.



**ENGINEERING LLC**

Coastal Design & Infrastructure  
197 Elysian Drive  
Houma, LA 70363  
O: (985) 219-1000 | F: (985) 475-7014  
ENGINEERING • PLANNING • ENVIRONMENTAL CONSULTING

### REVISIONS

No.	Description	Date

**NOT FOR CONSTRUCTION**  
THIS DOCUMENT IS NOT TO BE USED FOR BIDDING,  
RECORDATION, CONVEYANCE, SALES OR AS A BASIS  
FOR ESTIMATING.  
FOR ISSUANCE OF A PERMIT ONLY.

**PORT-IBERIA**  
The Gulf Coast Cajun Connection

**MILLENNIUM EXPANSION  
PHASE III**

**SITE PLAN**

Project number	39130-1094
Date	JANUARY 2023
Designed by	MM
Drawn by	KES, MAC
Checked by	JMH
Checked by	MM
Plot Date	December 19, 2023

**03**

## ORDER OF PROPOSED ACTIVITIES

- 1) WOODED AREAS WILL BE CLEARED.
- 2) EXCAVATION OF SLIP FROM NORTH TO SOUTH. THIS MATERIAL IS DRY AND CAN BE PLACED IN THE PROPOSED "DRY MATERIAL SPOIL PLACEMENT" AREAS.
- 3) TREES WILL BE CLEARED, GRUBBED, AND CHIPPED ON SITE. THE CHIPPED MATERIAL WILL BE DISTRIBUTED WITHIN THE FILL AREA.

ACCESS ROUTE  
30' WIDTH

BEGIN DREDGE  
LAT: 29° 56' 50.23"  
LONG: -91° 49' 58.40"

PROPOSED SLIP

END DREDGE  
LAT: 29° 56' 32.30"  
LONG: -91° 50' 00.31"

COMMERCIAL CANAL

THE IMAGE ABOVE IS A GENERAL REPRESENTATION OF THE WORK AREA, ACTUAL FIELD CONDITIONS MAY DIFFER.

### LEGEND

- LIMITS OF DREDGE
- DRY MATERIAL
- LIMITS OF DELINEATION
- WETLANDS (5.05 ACRES)
- NON-WETLAND WATERS

500' 0' 500'

### NOTE:

1. TOTAL DREDGE MATERIAL IN SLIP EXPANSION = ±206,474 CY.
2. MATERIAL FROM SLIP EXPANSION WILL BE PLACED ADJACENT TO NEW SLIP, SEE SHEET 04.
3. THE DESIGNATED AREAS AROUND THE PROPOSED SLIP ARE TO BE USED FOR MATERIAL PLACEMENT AND PORT DEVELOPMENT.



**ENGINEERING LLC**

Coastal Design & Infrastructure  
197 Elysian Drive  
Houma, LA 70363  
O: (985) 219-1000 | F: (985) 475-7014  
ENGINEERING • PLANNING • ENVIRONMENTAL CONSULTING

### REVISIONS

No.	Description	Date

**NOT FOR CONSTRUCTION**  
THIS DOCUMENT IS NOT TO BE USED FOR BIDDING,  
RECORDATION, CONVEYANCE, SALES OR AS A BASIS  
FOR ESTIMATING.  
FOR ISSUANCE OF A PERMIT ONLY.

**PORT-IBERIA**  
The Gulf Coast Cajun Connection

**MILLENNIUM EXPANSION  
PHASE III**

**SITE PLAN**

Project number	39130-1094
Date	JANUARY 2023
Designed by	MM
Drawn by	KES, MAC
Checked by	JMH
Checked by	MM
Plot Date	December 19, 2023

**03A**



### ORDER OF PROPOSED ACTIVITIES

- 1) WOODED AREAS WILL BE CLEARED.
- 2) EXCAVATION OF SLIP FROM NORTH TO SOUTH. THIS MATERIAL IS DRY AND CAN BE PLACED IN THE PROPOSED "DRY MATERIAL SPOIL PLACEMENT" AREAS.

COMMERCIAL CANAL

MILLENNIUM SLIP

SPOIL PLACEMENT AND  
PORT DEVELOPMENT  
67± ACRES

THE IMAGE ABOVE IS A GENERAL REPRESENTATION OF THE WORK AREA, ACTUAL FIELD CONDITIONS MAY DIFFER.

#### LEGEND

 - WETLANDS (5.05 ACRES)

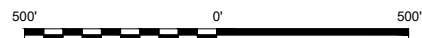

#### NOTE:

1. TOTAL DREDGE MATERIAL IN SLIP EXPANSION =  $\pm 206,474$  CY.
2. MATERIAL FROM SLIP EXPANSION WILL BE PLACED ADJACENT TO NEW SLIP, SEE SHEET 04.
3. THE DESIGNATED AREAS AROUND THE PROPOSED SLIP ARE TO BE USED FOR MATERIAL PLACEMENT AND PORT DEVELOPMENT.



**ENGINEERING LLC**

Coastal Design & Infrastructure  
197 Elysian Drive  
Houma, LA 70363  
O: (985) 219-1000 | F: (985) 475-7014

ENGINEERING • PLANNING • ENVIRONMENTAL CONSULTING

#### REVISIONS

No.	Description	Date

**NOT FOR CONSTRUCTION**  
THIS DOCUMENT IS NOT TO BE USED FOR BIDDING,  
RECORDATION, CONVEYANCE, SALES OR AS A BASIS  
FOR ESTIMATING.  
FOR ISSUANCE OF A PERMIT ONLY.

**PORT-IBERIA**  
The Gulf Coast Cajun Connection

**MILLENNIUM EXPANSION  
PHASE III**

**PLACEMENT AREA  
SITE PLAN**

Project number	39130-1094
Date	JANUARY 2023
Designed by	MM
Drawn by	KES, MAC
Checked by	JMH
Checked by	MM
Plot Date	December 19, 2023

04



## ENGINEERING LLC

Coastal Design & Infrastructure  
197 Elysian Drive  
Houma, LA 70363  
O: (985) 219-1000 | F: (985) 475-7014

ENGINEERING • PLANNING • ENVIRONMENTAL CONSULTING

### REVISIONS

No.	Description	Date

**NOT FOR CONSTRUCTION**  
THIS DOCUMENT IS NOT TO BE USED FOR BIDDING,  
RECORDATION, CONVEYANCE, SALES OR AS A BASIS  
FOR ESTIMATING.  
**FOR ISSUANCE OF A PERMIT ONLY.**

**PORT-IBERIA**  
The Gulf Coast Cajun Connection

## MILLENNIUM EXPANSION PHASE III

### SECTIONS

Project number	39130-1094
Date	JANUARY 2023
Designed by	MM
Drawn by	KES, MAC
Checked by	JMH
Checked by	MM
Plot Date	December 19, 2023

05

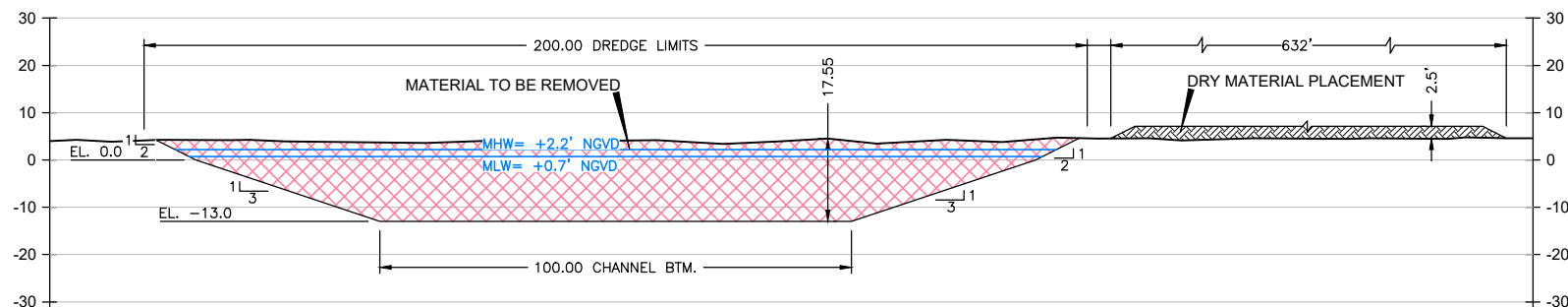

### A SECTION

VERTICAL SCALE

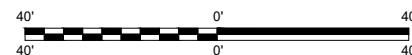

HORIZONTAL SCALE

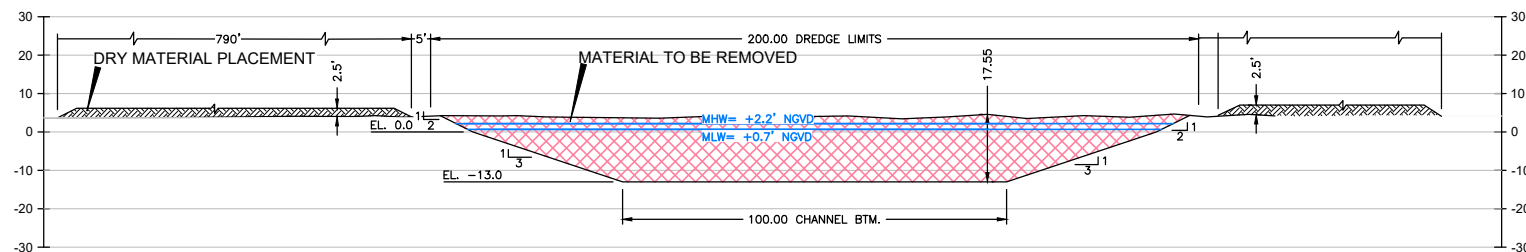

### B SECTION

VERTICAL SCALE

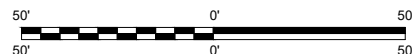

HORIZONTAL SCALE

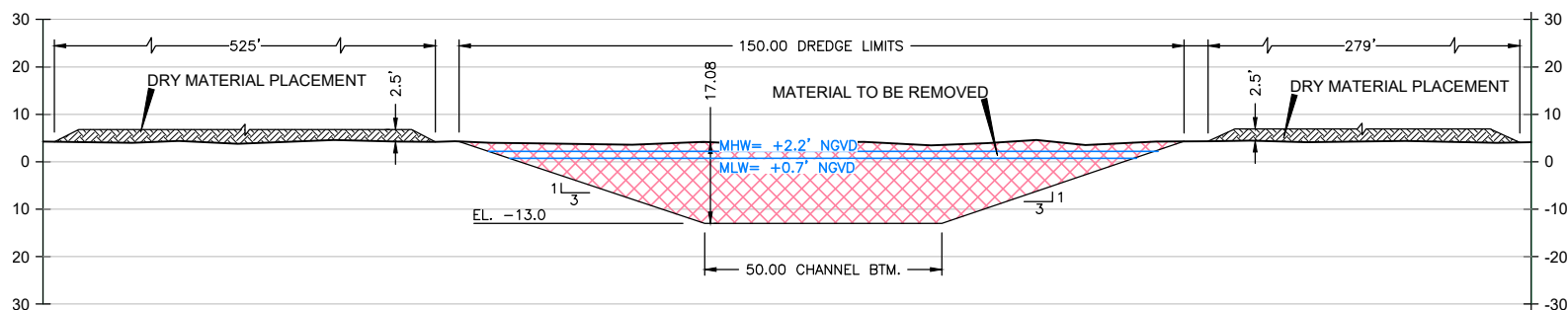

### C SECTION

VERTICAL SCALE

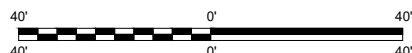

HORIZONTAL SCALE

#### LEGEND

- — — EXISTING GROUND
- — — CUT MATERIAL

#### NOTE:

- TOTAL DREDGE MATERIAL IN SLIP EXPANSION = ±206,474 CY.
- MATERIAL FROM SLIP EXPANSION WILL BE PLACED ADJACENT TO NEW SLIP, SEE SHEET 04.
- THE DESIGNATED AREAS AROUND THE PROPOSED SLIP ARE TO BE USED FOR MATERIAL PLACEMENT AND PORT DEVELOPMENT.



## ENGINEERING LLC

Coastal Design & Infrastructure  
197 Elysian Drive  
Houma, LA 70363  
O: (985) 219-1000 | F: (985) 475-7014

ENGINEERING • PLANNING • ENVIRONMENTAL CONSULTING

### REVISIONS

No.	Description	Date

**NOT FOR CONSTRUCTION**  
THIS DOCUMENT IS NOT TO BE USED FOR BIDDING,  
RECORDATION, CONVEYANCE, SALES OR AS A BASIS  
FOR ESTIMATING.  
**FOR ISSUANCE OF A PERMIT ONLY.**



## MILLENNIUM EXPANSION PHASE III

### SECTIONS

Project number	39130-1094
Date	JANUARY 2023
Designed by	MM
Drawn by	KES, MAC
Checked by	JMH
Checked by	MM
Plot Date	December 19, 2023

06

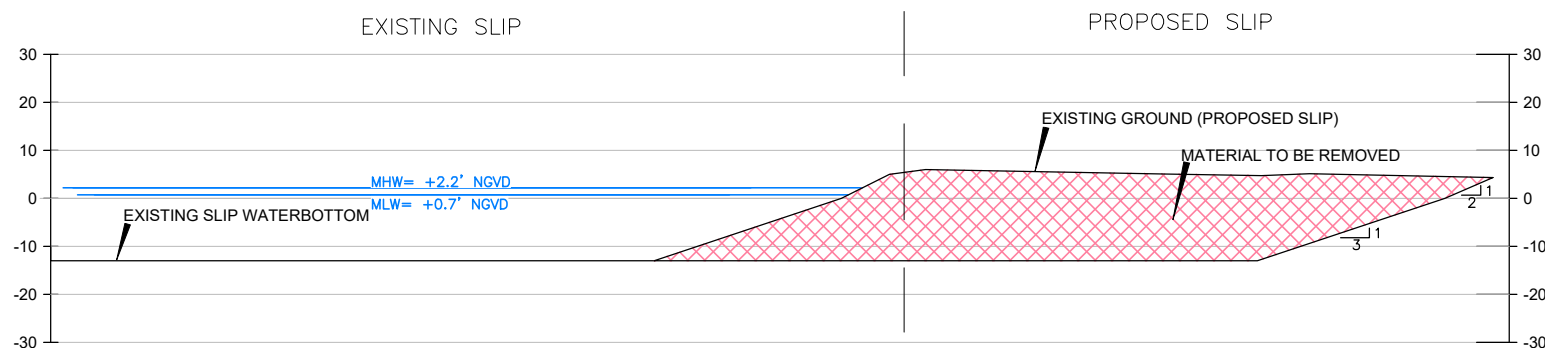

**D** TYPICAL SECTION  
INTERFACE OF EXISTING  
SLIP AND PROPOSED SLIP

**LEGEND**  
— — — — — EXISTING GROUND  
[Red Hatched Box] — CUT MATERIAL

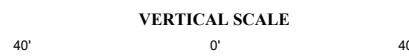

HORIZONTAL: NTS

### NOTE:

1. TOTAL DREDGE MATERIAL IN SLIP EXPANSION =  $\pm 206,474$  CY.
2. MATERIAL FROM SLIP EXPANSION WILL BE PLACED ADJACENT TO NEW SLIP, SEE SHEET 04.
3. THE DESIGNATED AREAS AROUND THE PROPOSED SLIP ARE TO BE USED FOR MATERIAL PLACEMENT AND PORT DEVELOPMENT.