

**Edited APPROVED JURISDICTIONAL DETERMINATION FORM**

**U.S. Army Corps of Engineers**

To view the unedited version of the form go to: <http://www.mvn.usace.army.mil/regulatory/finalform.htm>.

This form should be completed by following the instructions provided in Section IV of the JD Form Instructional Guidebook.

**SECTION I: BACKGROUND INFORMATION**

**A. REPORT COMPLETION DATE FOR APPROVED JURISDICTIONAL DETERMINATION (JD):** JAN 13 2016

**B. DISTRICT OFFICE, FILE NAME, AND NUMBER:** MVN-2015-02477-ST

**C. PROJECT LOCATION AND BACKGROUND INFORMATION:**

State: Louisiana County/parish/borough: Jefferson City: Barataria  
Center coordinates of site (lat/long in degree decimal format): Lat. 29.693102778° N, Long. -90.1011722° W.  
Universal Transverse Mercator:

Name of nearest waterbody: Bayou Barataria

Name of nearest Traditional Navigable Water (TNW) into which the aquatic resource flows: Bayou Barataria

Name of watershed or Hydrologic Unit Code (HUC): 08090301 East Central Louisiana Coastal

☒ Check if map/diagram of review area and/or potential jurisdictional areas is/are available upon request.

☐ Check if other sites (e.g., offsite mitigation sites, disposal sites, etc...) are associated with this action and are recorded on a different JD form.

**D. REVIEW PERFORMED FOR SITE EVALUATION (CHECK ALL THAT APPLY):**

☒ Office (Desk) Determination. Date: December 21, 2015

☐ Field Determination. Date(s):

**SECTION II: SUMMARY OF FINDINGS**

**A. RHA SECTION 10 DETERMINATION OF JURISDICTION.**

There **Are** "navigable waters of the U.S." within Rivers and Harbors Act (RHA) jurisdiction (as defined by 33 CFR part 329) in the review area. [Required]

☐ Waters subject to the ebb and flow of the tide.

☒ Waters are presently used, or have been used in the past, or may be susceptible for use to transport interstate or foreign commerce.

Explain: Bayou Barataria is used and has been used in the past to transport interstate commerce.

**B. CWA SECTION 404 DETERMINATION OF JURISDICTION.**

There **Are** "waters of the U.S." within Clean Water Act (CWA) jurisdiction (as defined by 33 CFR part 328) in the review area. [Required]

**1. Waters of the U.S.**

**a. Indicate presence of waters of U.S. in review area (check all that apply):**

☒ TNWs, including territorial seas

☐ Wetlands adjacent to TNWs

**b. Identify (estimate) size of waters of the U.S. in the review area:**

Non-wetland waters: 100 linear feet: 36 width (ft) and/or acres.

Wetlands: acres.

**c. Limits (boundaries) of jurisdiction based on: 1987 Delineation Manual**

Elevation of established OHWM (if known):

**2. Non-regulated waters/wetlands (check if applicable):**

☐ Potentially jurisdictional waters and/or wetlands were assessed within the review area and determined to be not jurisdictional.

Explain:

### SECTION III: CWA ANALYSIS

#### **A. TNWs AND WETLANDS ADJACENT TO TNWs**

The agencies will assert jurisdiction over TNWs and wetlands adjacent to TNWs. If the aquatic resource is a TNW, complete Section III.A.1 and Section III.D.1. only; if the aquatic resource is a wetland adjacent to a TNW, complete Sections III.A.1 and 2 and Section III.D.1.; otherwise, see Section III.B below.

**1. TNW**

Identify TNW: **Bayou Barataria**.

Summarize rationale supporting determination: Bayou Barataria is used and has been used in the past to transport interstate commerce.

**2. Wetland adjacent to TNW**

Summarize rationale supporting conclusion that wetland is "adjacent":

#### **Section III B and III C - Not Applicable**

#### **D. DETERMINATIONS OF JURISDICTIONAL FINDINGS. THE SUBJECT WATERS/WETLANDS ARE (CHECK ALL THAT APPLY):**

**1. TNWs and Adjacent Wetlands.** Check all that apply and provide size estimates in review area:

- ☒ TNWs: 100 linear feet 36 width (ft), Or,          acres.  
☐ Wetlands adjacent to TNWs:          acres.

### SECTION IV: DATA SOURCES.

#### **A. SUPPORTING DATA. Data reviewed for JD (check all that apply - checked items shall be included in case file and, where checked and requested, appropriately reference sources below):**

- ☒ Maps, plans, plots or plat submitted by or on behalf of the applicant/consultant:  
☐ Data sheets prepared/submitted by or on behalf of the applicant/consultant.  
☐ Office concurs with data sheets/delineation report.  
☐ Office does not concur with data sheets/delineation report.  
☐ Data sheets prepared by the Corps:  
☐ Corps navigable waters' study:  
☒ U.S. Geological Survey Hydrologic Atlas:  
☐ USGS NHD data.  
☒ USGS 8 and 12 digit HUC maps.  
☒ U.S. Geological Survey map(s). Cite scale & quad name: 1:24,000 Lafitte.  
☒ USDA Natural Resources Conservation Service Soil Survey. Citation: Jefferson Parish Web Soil Survey.  
☐ National wetlands inventory map(s). Cite name:  
☐ State/Local wetland inventory map(s):  
☐ FEMA/FIRM maps:  
☐ 100-year Floodplain Elevation is:          (National Geodetic Vertical Datum of 1929)  
☒ Photographs: ☒ Aerial (Name & Date): 2013, 2010 NAIP, 2012 2008, 2005, 2004, 1998 DOQQ.  
                                 or ☒ Other (Name & Date): LIDAR.  
☐ Previous determination(s). File no. and date of response letter:  
☐ Applicable/supporting case law:  
☐ Applicable/supporting scientific literature:  
☐ Other information (please specify):

#### **B. ADDITIONAL COMMENTS TO SUPPORT JD:**

# BARATARIA ISLES ADDITION JONATHAN DAVIS PLANTATION JEFFERSON PARISH, LA.

THE SERVITUDES AND RESTRICTIONS SHOWN ON THIS SURVEY ARE LIMITED TO THOSE SET FORTH IN THE DESCRIPTION FURNISHED US AND THERE IS NO REPRESENTATION THAT ALL APPLICABLE SERVITUDES AND RESTRICTIONS ARE SHOWN HEREON. THE SURVEYOR HAS MADE NO TITLE SEARCH OR PUBLIC RECORD SEARCH IN COMPILING THE DATA FOR THIS SURVEY.  
BEARINGS ARE BASED ON RECORD BEARINGS.

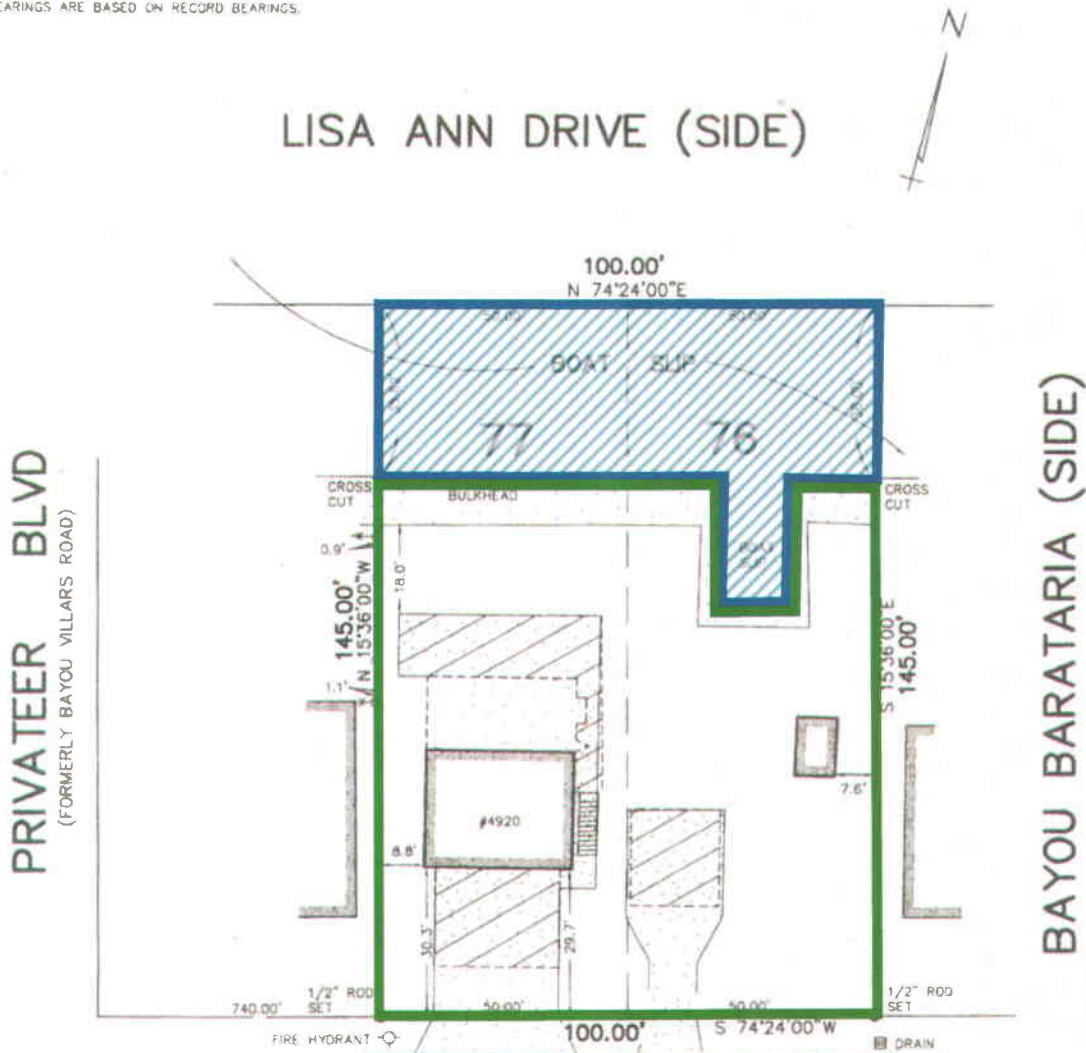

## USACE

FSV / **IH**

Date: December 21, 2015

Botanist: Christine Thibodeaux

Requestor: Bourgeois, D.

# **MVN-2015-02477-ST**

☐ - NON-WETLAND

☒ - WATERS OF THE US (Sec. 10)

## APPROVED

JURISDICTIONAL DETERMINATION

26, 2015

LOUISIANA  
SURVEYS FOR A



**DUFRENE SURVEYING  
& ENGINEERING INC.**

1624 MANHATTAN BOULEVARD, HARVEY, LA 70058  
504-368-6390 PH 504-368-6394 FAX  
dufrene@dufrenesurveying.com

JOB# 15-000614  
SCALE: 1" = 30'

ks:\atlanta\barataria isles\176,77.dwg