

Activity ID	Activity Name	Original Duration	Start	Finish	Total Float	2020-2029																											
						Q4	Q1	Q2	Q3	Q4	Q1	Q2	Q3	Q4	Q1	Q2	Q3	Q4	Q1	Q2	Q3	Q4	Q1	Q2	Q3	Q4	Q1	Q2	Q3	Q4	Q1	Q2	Q3
<b>Total</b>		3596	01-Oct-19	05-Aug-29	0																												
<b>IHNC Shallow Draft</b>		3596	01-Oct-19	05-Aug-29	0																												
<b>Relocations</b>		3596	01-Oct-19	05-Aug-29	0																												
A1210	St. Claude Temporary Bridge	913	01-Oct-19	01-Apr-22	0																												
A1220	St. Claude Permanent Bridge	1095	06-Aug-26	05-Aug-29	0																												
<b>Locks</b>		1628	28-Jan-20	14-Jul-24	1848																												
A1040	Mobilization and Submittals	45	28-Jan-20	13-Mar-20	1848																												
A1045	Temp Dolphins	2	13-Mar-20	15-Mar-20	1848																												
A1050	Cofferdam (750 days / 2 crews)	200	15-Mar-20	01-Oct-20	1848																												
A1060	Earthwork (550 Days / 2 crews)	275	01-Oct-20	03-Jul-21	1848																												
A1070	Pile driving (889 Days / 2 crews)	445	03-Jul-21	21-Sep-22	1848																												
A1080	Concrete	185	21-Sep-22	25-Mar-23	1848																												
A1085	Buildings and Control House	200	25-Mar-23	11-Oct-23	1848																												
A1090	Install gates	14	27-Sep-23	11-Oct-23	1848																												
A1095	Remove Temp Structures	125	11-Oct-23	13-Feb-24	1848																												
A1100	Timber Walls	150	13-Feb-24	12-Jul-24	1848																												
A1110	Demobilization	2	12-Jul-24	14-Jul-24	1848																												
<b>Channels and Canals</b>		2521	01-Oct-19	25-Aug-26	1075																												
<b>New Lock Channel Excavation</b>		120	01-Oct-19	28-Jan-20	1848																												
A1000	Mobilization	30	01-Oct-19	31-Oct-19	1848																												
A1005	CDF Retention Dikes	68	31-Oct-19	07-Jan-20	1848																												
A1010	New Lock Channel and Bypass Dredg	20	07-Jan-20	27-Jan-20	1848																												
A1030	Demobilization	2	27-Jan-20	28-Jan-20	1848																												
<b>Old Lock Channel Excavation</b>		115	03-May-26	25-Aug-26	1075																												
A1230	Mobilization	30	03-May-26	02-Jun-26	0																												
A1240	New Lock Channel and Bypass Dredg	5	02-Jun-26	07-Jun-26	0																												
A1260	Bank Stabilization	78	07-Jun-26	24-Aug-26	1075																												
A1270	Demobilization	2	24-Aug-26	25-Aug-26	1075																												
<b>Levees and Floodwalls</b>		1591	01-Apr-22	09-Aug-26	1092																												
A1120	Mobilization and Submittals	30	01-Apr-22	01-May-22	0																												
A1130	Pile tests	30	01-May-22	31-May-22	0																												
A1140	Embankment	35	31-May-22	05-Jul-22	0																												
A1150	Pile driving	280	05-Jul-22	11-Apr-23	0																												
A1160	Concrete Floodwall (328 Monoliths)	1148	11-Apr-23	02-Jun-26	0																												
A1180	Demolition of existing Floodwall	35	07-Jun-26	12-Jul-26	1117																												
A1190	Demolition of Existing Buildings	60	07-Jun-26	06-Aug-26	0																												
A1200	Demobilization	3	06-Aug-26	09-Aug-26	1092																												

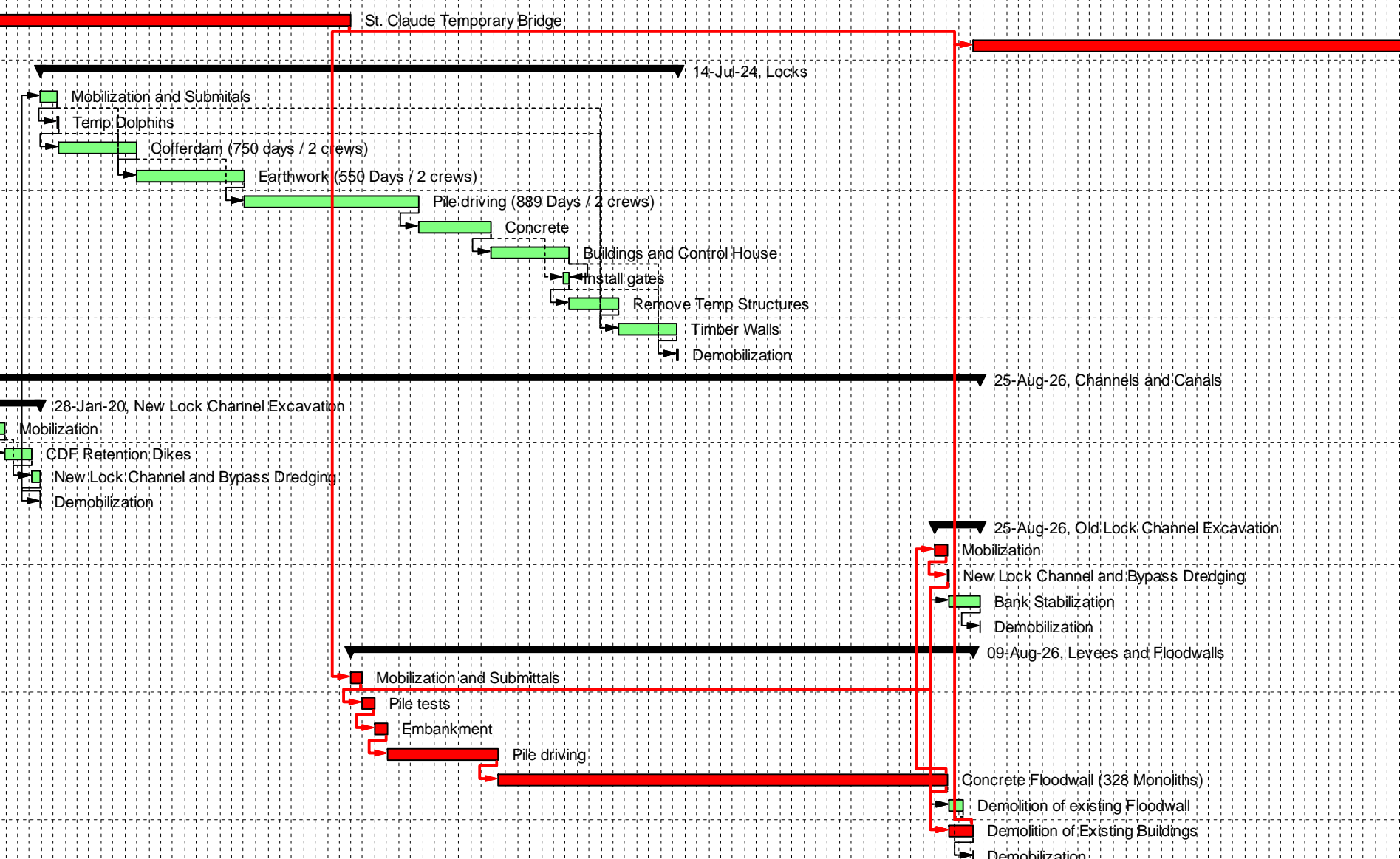

█ Actual Work   
 █ Critical Remaining Work   
 ▾ Summary  
█ Remaining Work   
 ◆ Milestone

