WEST SHORE LAKE PONTCHARTRAIN STAKEHOLDER UPDATE

February 2025

L. Jeff Williams
Senior Project Manager, WSLP
New Orleans District
U.S. Army Corps of Engineers

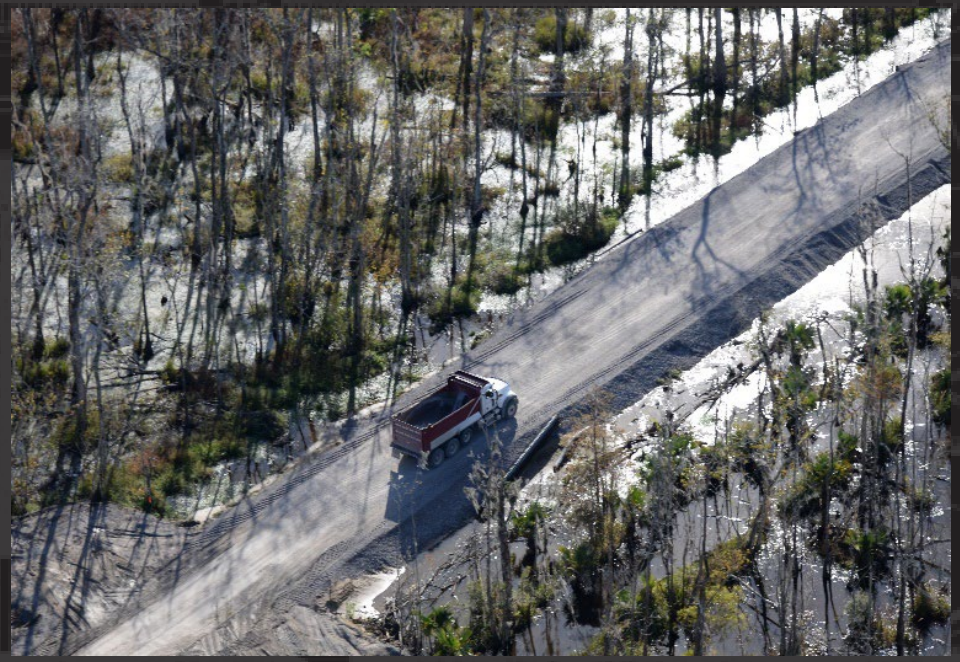

U.S. ARMY

US Army Corps of Engineers

AGENDA

- Resiliency Study Schedule
- Construction Status
- Construction Photos
- Pre-Construction Status
- Maps

https://www.mvn.usace.army.mil/About/Projects/West-Shore-Lake-Pontchartrain/

RESILIENCY STUDY SCHEDULE

- The Senior Leader Panel to review the VTAM schedule was 22 October

Milestone	3x3 Study Schedule	Standard Duration	Additional Time Requested	VTAM Schedule
Feasibility Cost Sharing Agreement (FCSA)	28 February 2023	0 months	0 months	28 February 2023
Alternatives Milestone Meeting (AMM)	28 May 2023	3 months	2 months	14 July 2023
Tentatively Selected Plan (TSP)	28 February 2024	9 months	19 months	14 November 2025
Draft Report for Public Review	28 April 2024	2 months	2 months	13 March 2026
Agency Decision Milestone (ADM)	28 September 2024	5 months	2 months	14 October 2026
Division Commander's Endorsement of Final Report	28 August 2025	11 months	6 months	14 March 2028
Chief's Report Milestone	28 February 2026	6 months	0 months	14 September 2028
Total Duration	--	3 years	--	5 years, 7 months

CONSTRUCTION STATUS

- WSLP-110 contract was awarded on 21 Dec 22
  - 98% Scheduled; 98% Completed
- WSLP-107 contract was awarded on 15 Mar 23
  - 69% Scheduled; 69% Completed
- WSLP-101a contract was awarded on 28 April 23
  - 53% Scheduled; 52% Completed
- WSLP-108 contract was awarded on 25 August 23
  - 51% Scheduled; 50% Completed
- WSLP-104 contract was awarded on 25 August 23
  - 36% Scheduled; 35% Completed
- WSLP-106 contract was awarded on 9 September 23
  - 58% Scheduled; 56% Completed

CONSTRUCTION STATUS

- WSLP-102 contract was awarded on 14 September 23
  - 36% Scheduled; 36% Completed
- WSLP-105 contract was awarded on 22 September 23
  - 35% Scheduled; 35% Completed
- WSLP-103 contract was awarded on 21 May 24
  - 15% Scheduled; 11% Completed
- WSLP-114a contract was awarded on 23 September 24
  - 10% Scheduled; 6% Completed
- WSLP-109 contract was awarded on 25 September 24
  - 3% Scheduled; 3% Completed
- Pile Load Test Complete

CONSTRUCTION PHOTOS

WSLP-106 Construction

U.S. ARMY

US Army Corps of Engineers

CONSTRUCTION PHOTOS

WSLP-107 Construction

U.S. ARMY

US Army Corps of Engineers

CONSTRUCTION PHOTOS

WSLP-110 Construction Progress

U.S. ARMY

US Army Corps of Engineers

CONSTRUCTION PHOTOS

WSLP-102 Construction

U.S. ARMY

US Army Corps of Engineers

CONSTRUCTION PHOTOS

WSLP-108 Construction

U.S. ARMY

US Army Corps of Engineers

PRE-CONSTRUCTION STATUS
ST. CHARLES & ST. JOHN CONTRACTS

- **WSLP-114: Major Pump Stations and Drainage Structures**
  - Current Status: P&S Complete
  - Contract Advertised: February 2025 🎉
  - Contract Award: June 2025

- **WSLP-103a: Frenier Floodgates**
  - Current Status: 65% P&S Complete
  - Contract Advertised: September 2025
  - Contract Award: November 2025

- **WSLP-110a: Air Products T-Wall**
  - Current Status: 35% P&S Complete
  - Contract Advertised: February 2026
  - Contract Award: April 2026

PRE-CONSTRUCTION STATUS
MAUREPAS DIVERSION CONTRACTS

- **WSLP-111: Levee from US-61 Raised Hwy Crossing to KCS RR**
  - Current Status: 35% P&S Complete
  - Contract Advertised: May 2026
  - Contract Award: July 2026

- **WSLP-112: Levee from KCS RR to CN RR**
  - Current Status: 95% P&S Complete
  - Contract Advertised: September 2025
  - Contract Award: December 2025

- **WSLP-113: Levee from CN RR to Mississippi River Levee Tie-In at River Road**
  - Current Status: 35% P&S Complete
  - Contract Advertised: March 2026
  - Contract Award: May 2026

PRE-CONSTRUCTION STATUS
ST. JAMES PARISH

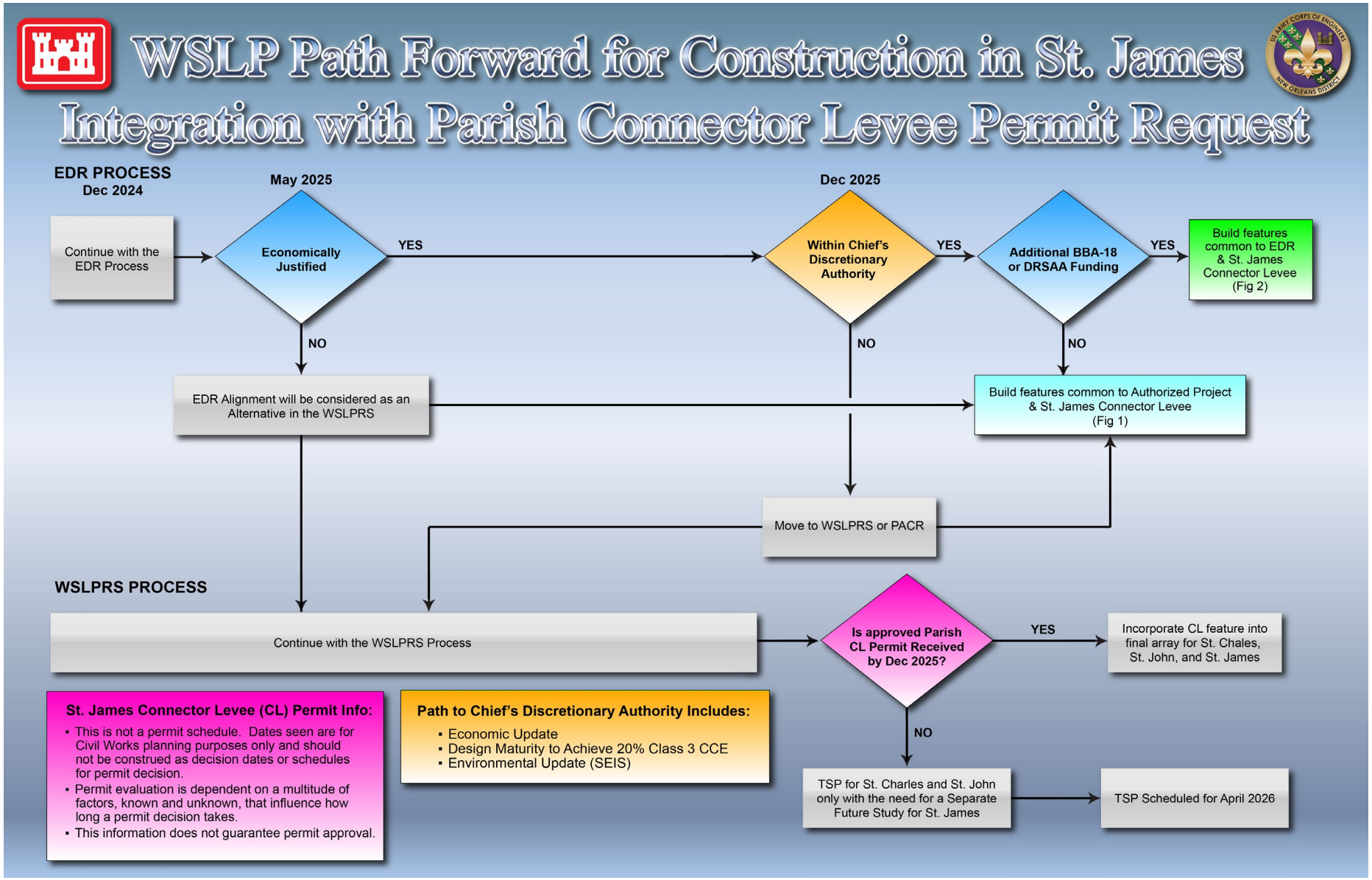

PRE-CONSTRUCTION STATUS
ST. JAMES PARISH

WSLP Path Forward for Construction in St. James
Integration with Parish Connector Levee Permit Request

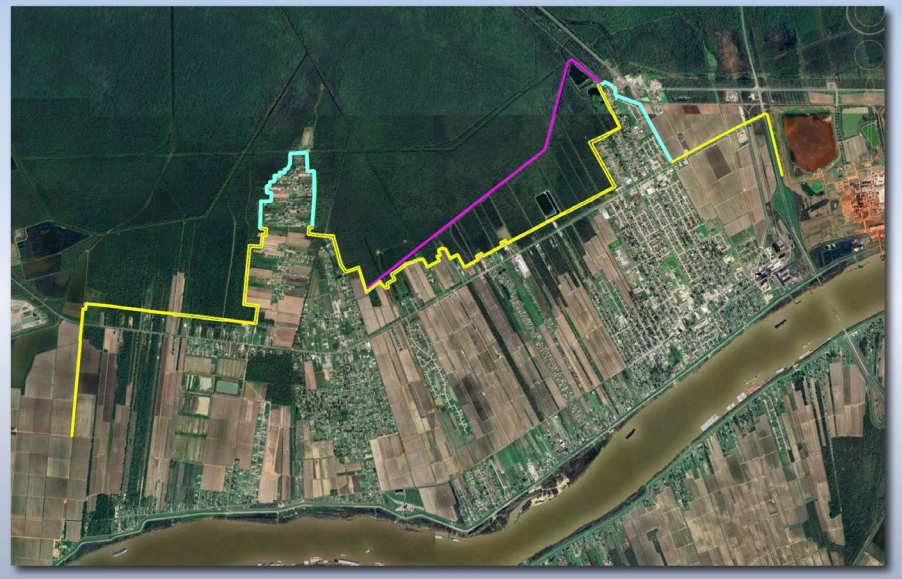

Fig 1 - Features common to Authorized Project & St. James Connector Levee

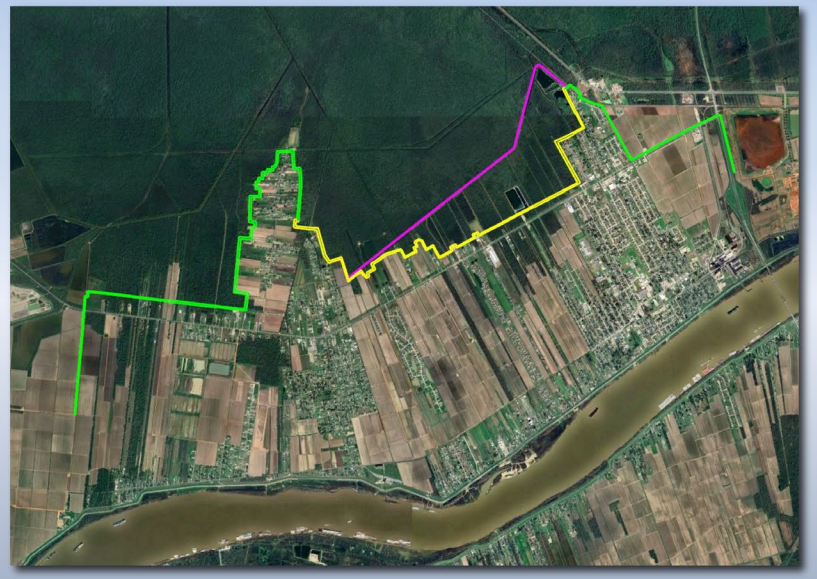

Fig 2 - Features common to EDR & St. James Connector Levee

PRE-CONSTRUCTION STATUS
ST. JAMES CONTRACTS

- Identified initial contracts:
  - **WSLP-201: Gramercy Levee**
  - **WSLP-202: Grand Point Levee**

- Path forward for additional contracts is contingent on future decision points:
  - Economic justification
  - Discretionary authorization for changes to project
  - Funding availability
  - St. James Parish Connector Levee Permit status

West Shore Lake Pontchartrain

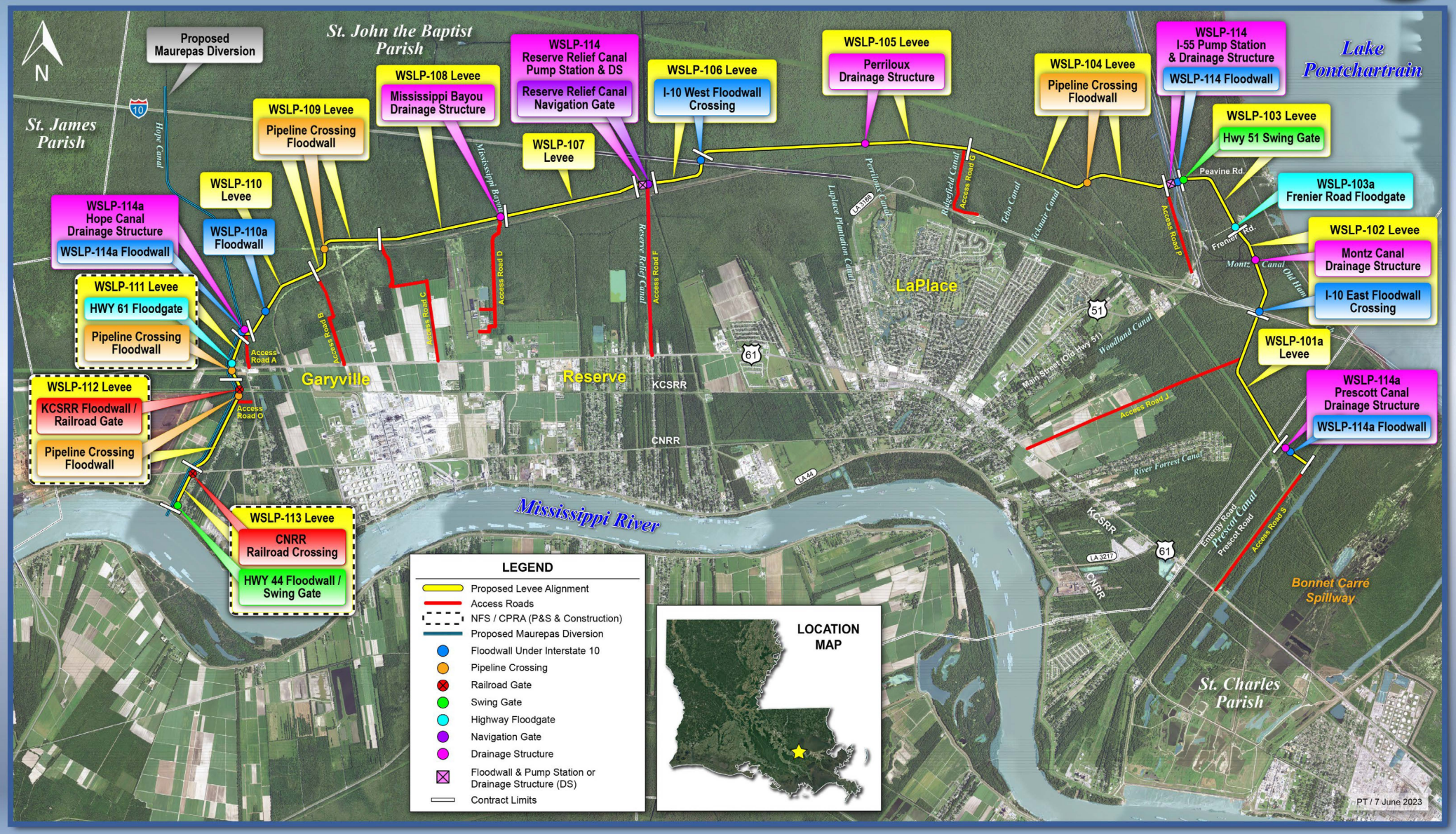

West Shore Lake Pontchartrain

St. James Parish Alignment

St. John Parish Alignment

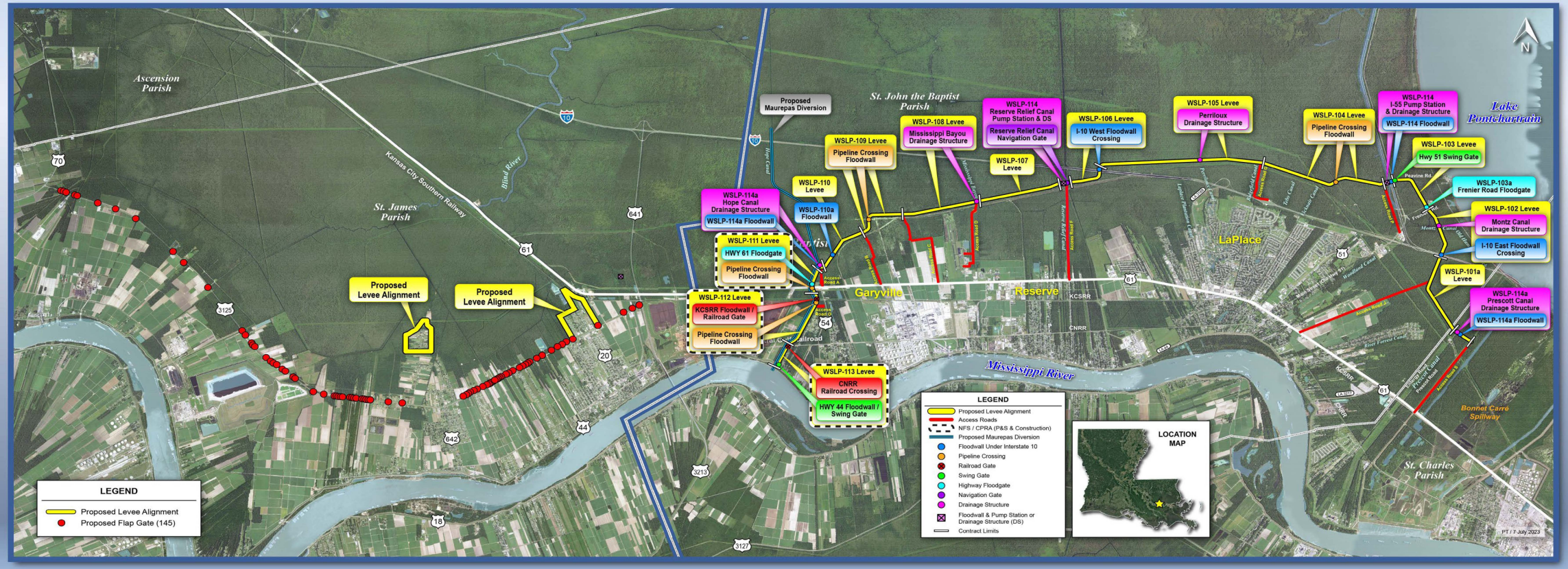

Questions

U.S. ARMY

US Army Corps of Engineers