FY19 Awarded, Ongoing, & Completed Dredging Work For New Orleans District (MVN)

5/10/2019

- Changes made since last update
- Cutterheads
- Hoppers
- Dustpans
- Currently Working

Project	Sol. No.	Contract No.	Manager	Dredge	Dredge Start	Dredge End	Actual Bid Date
CALCASIEU RIVER MI 5.0 TO 17.0, DEVIL'S ELBOW, MD	16B0029	16C0052	Falk	"Dredge 32", "Mike Hooks"	1/31/2017	8/23/2017	7/27/2016
LAKE PONTCHARTRAIN & VICINITY, NEW ZYDECO RIDGE, ST. TAMMANY PH.	16B0027	17C0004	Holley	"Crosby Dredger"	12/8/2017	5/16/2018	8/4/2016
LPV MITIGATION, BAYOU SAUVAGE/TURTLE BAYOU MITIGATION	16B0024	16C0038	Holley	"Pullen"	??????	??????	5/19/2016
HDDA 14-2 MD BUDMAT (SPANISH PASS)	14B0053	16C0054	Kornick	"Captain Frank", "EW Ellefsen", "GD Morgan"	10/8/2016	2/23/2018	8/23/2016
MISS RIV SWP CDR MI 6.0 AHP TO MI 19.5 BHP #1-17 (REVISED)	17B0003	17C0013	Kornick	"Captain Frank"	3/22/2017	9/8/2017	2/23/2017
YANKEE POND & GEO CRIB	17B0002	17C0016	Elzey	"Dredge #7", "Dredge #8"	??????	??????	3/14/2017
ATCHAF BAY & BAR CHANN CDR #1-15	15B0041	17C0024	Connell	"California"	6/11/2017	8/3/2017	4/5/2017
MERMENTAU RIVER MD	17B0009	17C0034	Falk	"Ingenuity"	8/16/2017	10/14/2017	6/27/2017
MISS RIV NOH CDR #1-17	17B0010	17C0031	Kornick	"Mike Hooks"	7/10/2017	10/19/2017	6/29/2017
ATCH BASIN, GIWW, & MISC PROJECTS CDR IDIQ FY17 (Converted to RFP - No "R" #)	17B0025	17D0008- 17F0082/17F0129/18F0115/18F0206/18F0249	Connell, Landry	"Borinquen", "Captain Frank"	8/31/2017	10/16/2018	7/6/2017
TANGIPAHOA & TCHEFUNCTA RIVERS	17B0029	17C0042	Newman	"Lilly"	11/4/2017	3/12/2018	7/25/2017
CALCASIEU RIVER MD MI 15.0 TO 36.0	17B0033	17C0046	Falk	"Dredge 32" , "Mike Hooks"	1/8/2018	11/2/2018	9/6/2017
GIWW MD PAAR BELOW BAYOU SORREL	17B0030	17C0050	Landry	"Gazap"	2/8/2018	10/29/2018	9/7/2017
MISS RIV NOH CDR #3-17 VARIOUS BARS (Houma, Barataria Bar, Baptiste Collette)	17B0012	17C0053	Newman	"Robert White"	11/11/2017	2/18/2018	9/26/2017
MISS RIV SWP CDR MI 6.0 AHP TO MI 19.5 BHP #1-18	18B0013	18C0014	Kornick	"Robert White"	3/18/2018	6/9/2018	2/22/2018
MISS RIV SWP CDR MI 6.0 AHP TO MI 19.5 BHP #2-18	18B0014	18C0023	Kornick	"GD Morgan"	4/17/2018	6/29/2018	3/27/2018
MISS RIV NOH CDR #1-18	18B0024	18C0029	Kornick, Landry	"Mike Hooks", "Missouri H."	7/19/2018	9/27/2018	5/29/2018
FRESHWATER BAYOU MD	17B0008	18C0046	Falk	"Mike Hooks"	11/14/2018	3/28/2019	8/30/2018
HDDA #18-1 MD	18B0040	18C0045	Kornick	"RS Weeks", "Captain Frank"	11/3/2018		9/6/2018
MERMENTAU RIVER MD	18B0032	18C0057	Falk	Bucket Dredge	1/5/2019	2/7/2019	9/7/2018
CALCASIEU RIVER MI 5.0 TO 17.0 MD	18B0022	18C0049	Falk	"Dredge 32"	11/7/2018		9/11/2018
ATCHAF RIVER CREW BOAT CUT, BAY CHANNEL & UPPER BAR CHANNEL MD #17-1	17B0020	18C0051	Connell	"Robert M. White"	4/11/2019		9/13/2018
HOUMA NAVIGATION BAY & BAR MD #18-1	18B0031	18C0059	Newman	"Robert M. White"	10/13/2018	12/24/2018	9/18/2018
MISS RIV SWP CDR MI 6.0 AHP TO MI 19.5 BHP #1-19	19B0011	19C0010	Kornick	"RS Weeks"	12/15/2018	4/24/2019	11/29/2018
MISS RIV SWP CDR MI 6.0 AHP TO MI 19.5 BHP #1-19	19B0011	19C0010	Kornick	"Captain Frank"	2/23/2019		11/29/2018
NEW ZYDECO RIDGE II	18B0060	19C0012	Patrick Erwin				12/6/2018
BAYOU LAFOURCHE MD #18-01 (19R0024)	18B0033	19C0014	Newman	"Robert M. White"	1/27/2019	3/23/2019	12/11/2018

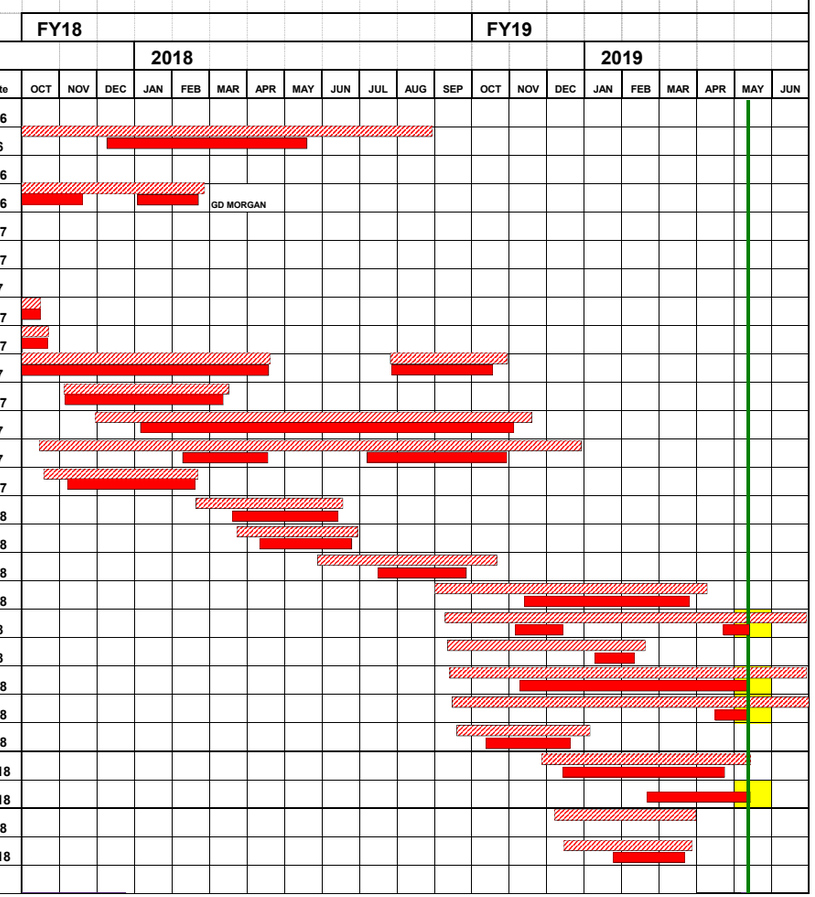

FY19 Awarded, Ongoing, & Completed Dredging Work For New Orleans District (MVN)

5/10/2019

- Changes made since last update
- Cutterheads
- Hoppers
- Dustpans
- Currently Working
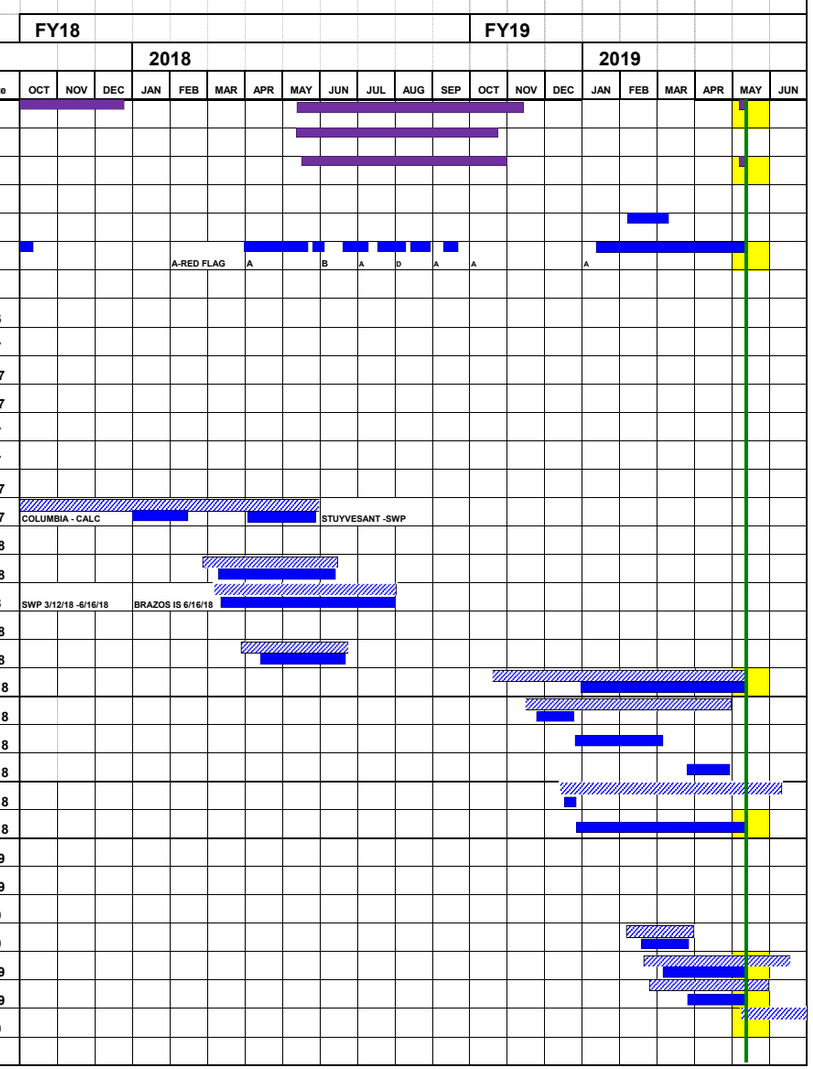
Project	Sol. No.	Contract No.	Manager	Dredge	Dredge Start	Dredge End	Actual Bid Date
MISSISSIPPI RIVER DEEP DRAFT CROSSINGS	Memphis Rental	W912EQ16C0008	Kornick	"Wallace McGeorge"	5/11/2018	5/9/2019	
MISSISSIPPI RIVER DEEP DRAFT CROSSINGS	Gov't	Gov't	Kornick	"Jadwin"	5/10/2018		
MISSISSIPPI RIVER SHALLOW DRAFT CROSSINGS	Gov't	Gov't	Kornick	"Hurley"	5/16/2018	5/5/2019	
MISS RIV SWP GOV'T HOPPER	Gov't	Gov't	Gov't	"McFarland"	2/8/2019	3/7/2019	
MISS RIV SWP GOV'T HOPPER EXERCISE	Gov't	Gov't	Gov't	"Wheeler" A-SWP, B-Xings, C-NOH, D-Calc	1/7/2019		
CALCASIEU RIVER BAR CHANN HOPP #3-2015	15B0049	16C0057	Falk	"Columbia"	12/19/2016	4/22/2017	9/7/2016
MISS RIV SWP HDR #1-2017	16B0051	17C0025	Kornick	"Newport","Glenn Edwards"	5/16/2017	8/15/2017	5/4/2017
MISS RIV SWP HDR #2-2017 (Over 25% GE)	17R0034	17C0030	Kornick	"Bayport"	5/26/2017	8/30/2017	5/18/2017
MISS RIV SWP HDR #3-2017 (RFP)	17R0035	17C0033	Kornick	"Newport"	6/4/2017	8/23/2017	5/25/2017
MISS RIV SWP HDR #4-2017 (NO BIDDERS)	16B0054	N/A	Kornick	N/A	N/A	N/A	6/1/2017
CALCASIEU RIVER BAR CHANN HOPP #1-2017 (BID WITHDRAWN)	17B0034	N/A	Falk	N/A	N/A	N/A	9/7/2017
CALCASIEU RIVER BAR CHANN HOPP #2-2017 (NO BIDDERS)	17B0035	N/A	Falk	N/A	N/A	N/A	9/13/2017
CALCASIEU RIVER BAR CHANN HOPP #3-2017	17B0036	18C0004	Falk, Kornick	"Columbia", "Stuyvesant"	1/2/2018	5/29/2018	9/26/2017
MISS RIV SWP HDR #1-2018 (NO BIDDERS)	18B0003	N/A	Kornick	N/A	N/A	N/A	2/23/2018
MISS RIV SWP HDR #2-2018	18B0004	18C0015	Kornick	"Newport"	3/11/2018	6/10/2018	2/28/2018
MISS RIV SWP HDR #3-2018	18B0005	18C0019	Kornick	"Bayport"	3/12/2018	7/31/2018	3/6/2018
MISS RIV SWP HDR #4-2018 (NO BIDDERS)	18B0006	N/A	Kornick	N/A	N/A	N/A	3/13/2018
MISS RIV SWP HDR #5-2018 (18R0027)	18B0007	18C0025	Kornick	"Glenn Edwards"	4/18/2018	6/21/2018	3/28/2018
CALCASIEU RIVER BAR CHANN HOPP #1-2018	18B0048	19C0005	Falk	"Columbia"	12/28/2018		10/16/2018
MISS RIV SWP HDR #6-2018 (Over 25% GE) (19R0012)	18B0008	19C0008	Kornick	"Newport"	11/28/2018	12/21/2018	11/20/2018
MISS RIV SWP HDR #6-2018 (Over 25% GE) (19R0012)	18B0008	19C0008	Kornick	"Glenn Edwards"	12/21/2018	3/4/2019	11/20/2018
MISS RIV SWP HDR #6-2018 (Over 25% GE) (19R0012)	18B0008	19C0008	Kornick	"Bayport"	3/31/2018	4/29/2019	11/20/2018
MISS RIV SWP HDR #1-2019	19B0001	19C0011	Kornick	"Glenn Edwards"	12/18/2018	12/21/2018	12/11/2018
MISS RIV SWP HDR #1-2019	19B0001	19C0011	Kornick	"Newport"	12/21/2018		12/11/2018
MISS RIV SWP HDR #2-2019 (NO BIDDERS)	19B0002	N/A	Kornick	N/A	N/A	N/A	1/10/2019
MISS RIV SWP HDR #3-2019 (NO BIDDERS)	19B0003	N/A	Kornick	N/A	N/A	N/A	1/23/2019
MISS RIV SWP HDR #4-2019 (NO BIDDERS)	19B0004	N/A	Kornick	N/A	N/A	N/A	2/1/2019
MISS RIV SWP HDR #5-2019 (19R0030)	19B0005	19C0017	Kornick	"Terrapin Island"	2/17/2019	3/25/2019	2/5/2019
MISS RIV SWP HDR #6-2019	19B0006	19C0021	Kornick	"Stuyvesant"	3/7/2019		2/20/2019
MISS RIV SWP HDR #7-2019	19B0007	19C0024	Kornick	"Glenn Edwards"	3/31/2019		2/26/2019
MISS RIV SWP HDR #8-2019	19B0008		Kornick	Newport			5/7/2019