FY16 Awarded, Ongoing, & Completed Dredging Work For New Orleans District (MVN)

http://www.mvn.usace.army.mil/od/navigation.asp

Last Updated 11/1/2016

Changes made since last update
Cutterheads
Hoppers
Dustpans

All scheduled information subject to change. Does not include contingency projects.

Dredging Performed
Contract Period = Bid Date + (Award/NTP Estimated Period) + Construction Duration Allowed

Project	Solicitation No.	Contract No.	Manager	Dredge	Actuals: Dredge Start	Actuals: Dredge End	Actual Bid Date	Notes
MISS RIV SWP CDR MI 6.0 AHP TO MI 19.5 BHP 3-14	14B0028	15C0005	Kornick	"GD Morgan", "Captain Frank"	1/25/2015	3/30/2015	12/18/2014	15MVN778 Weeks Marine Low Bidder, Award 23 Dec 2014, NTP 29 Dec 2014 . Captain Frank dredged from 8 Jan 2015 to 10 Jan 2015, & 11-Feb-2015 to 3-Mar-2015. GD Morgan Started 2[illegible] Jan 2015.
MISS RIV SWP CDR MI 6.0 AHP TO MI 19.5 BHP 1-15	15B0006	15C0012	Kornick	"Alaska"	4/12/2015	8/9/2015	2/12/2015	15MVN275 Great Lakes Low Bidder. Award 18 Feb 2015. NTP 26 Feb 2015.
VENICE BOAT SLIP MD, PLAQUEMINES PARISH, LA	15B0004	15C0014	Kornick	"Bucket Dredge MBI 06"	5/14/2015	6/3/2015	2/19/2015	Mathews Marine Inc.
PORT FOURCHON 14-01	14B0041	15C0048	Newman	"Captain Frank"	8/21/2015	9/12/2015	7/30/2015	15MVN500 Weeks Marine, Award 5 Aug 2015, NTP 10 Aug 2015.
ATCHAF BAR CHANN, MD C/L STA. 475+00 TO 1355+00 N/C	13B0052	15C0060	Nguyen	"Captain Frank"	10/29/2015	11/22/2015	8/5/2015	15MVN059 Weeks Marine, Adv 2 Aug 2013, Awd 14 Sep 2015.
MISS RIV NOH CDR 1-15	15B0030	15C0051	Kornick	"Marion"	8/30/2015	10/7/2015	8/13/2015	15MVN030 Pine Bluff Sand & Gravel Low Bidder, Award 17 Aug 2015, NTP 18 Aug 2015.
MISS RIV NOH AND VARIOUS BAR CHANN CDR 3-15	15B0032	15C0053	Newman	"Captain Frank"	9/21/2015	10/13/2015	8/19/2015	15MVN032 Weeks Marine Low Bidder, Award 20 Aug 2015, NTP 24 Aug 2015.
ATCHAF BASIN, (GIWW) & MISC PROJECTS CDR IDIQ	14B0047	15D0024-0001	Nguyen, Landry	"Leonard J"	9/20/2015	12/7/2015	8/20/2015	15MVN065 Manson Construction Low Bidder, Contract Award 1 Sep 2015; Task Order award 4 Sep 2015.
CALCASIEU RIVER MI 15.0 TO 36.0, DEVIL'S ELBOW, MD	15B0040	15C0058	Falk	"Ingenuity"	11/21/2015		8/25/2015	15MVN150 Inland Dredging Low Bidder, Award 31 Aug 2015, NTP 9 Sep 2015, EDC 15 Jan 2017.
MISS RIV SWP CDR MI 6.0 AHP TO MI 19.5 BHP 2-15 (REVISED)	15B0007	16C0016	Kornick	"GD Morgan"	2/18/2016	6/8/2016	1/14/2016	16MVN576 Weeks Marine Low Bidder. Award 22 Jan 2016, NTP 26 Jan 2016.
LPV MITIGATION, MILTON ISLAND	15B0037	15C0050		"Borenquin", "Captain Frank"	1/1/2016	7/1/2016		Weeks Marine
MISS RIV SWP CDR MI 6.0 AHP TO MI 19.5 BHP 3-15 (NO BIDDERS)	15B0008	N/A	Kornick	N/A	N/A	N/A	2/3/2016	16MVN577. No Bidders
MISS RIV SWP CDR MI 6.0 AHP TO MI 19.5 BHP 4-15	15B0009	16C0019	Kornick	"EW Ellefsen", "Capt Frank"	2/28/2016	5/20/2016	2/5/2016	16MVN578 Weeks Marine, Award 10 Feb 2016, NTP 11 Feb 2016, Substitute Dredge Capt Frank commenced 25 Apr 2016.
BAPTISTE COLLETTE BAR CHANNEL MD 13-1	13B0056	16C0035	Newman	"E. Stroud"	6/16/2016	9/9/2016	5/10/2016	16MVN200 Mike Hooks, Award 18 May 2016, NTP 24 May 2016.
ATCHAF BASIN, (GIWW) & MISC PROJECTS CDR IDIQ	14B0047	15D0024-0002/0003	Connell, Landry, Newman	"Leonard J"	5/7/2016		8/20/2015	15MVN065 Manson Construction Low Bidder, Contract Award 1 Sep 2015; Task Order #1 Awarded 4 Sep 2015; Task Order #2 Awarded 2 May 2016; Task Order #3 Awarded 2 Jun 2016.
MISS RIV NOH CDR 1-16	16B0031	16C0043	Kornick	"Mike Hooks"	7/23/2016	9/12/2016	7/13/2016	16MVN030 Mike Hooks Low Bidder, Awd 18 Jul 2016, NTP 20 Jul 2016.
CALCASIEU RIVER MI 5.0 TO 17.0, DEVIL'S ELBOW, MD	16B0029	16C0052	Falk	"Dredge 32"			7/27/2016	16MVN185 Mike Hooks Low Bidder, Award 8 Aug 2016, NTP 17 Aug 2016, Anticipated Dredging 15 Dec 2016 to 30 Sep 2017.
LAKE PONTCHARTRAIN & VICINITY, NEW ZYDECO RIDGE, ST. TAMMANY PH.	16B0027						8/4/2016	Crosby Dredging, Galliano, LA.
LPV MITIGATION, BAYOU SAUVAGE/TURTLE BAYOU MITIGATION	16B0024	16C0038					5/19/2016	Norfolk Dredging, Anticipated Start Nov 2016.
HDDA 14-2 MD	14B0053	16C0054	Kornick	"Captain Frank"	10/8/2016		8/23/2016	16MVN750 Weeks Marine, Award 30 Aug 2016, NTP 7 Sep 2016, EDC 10 Apr 2017.

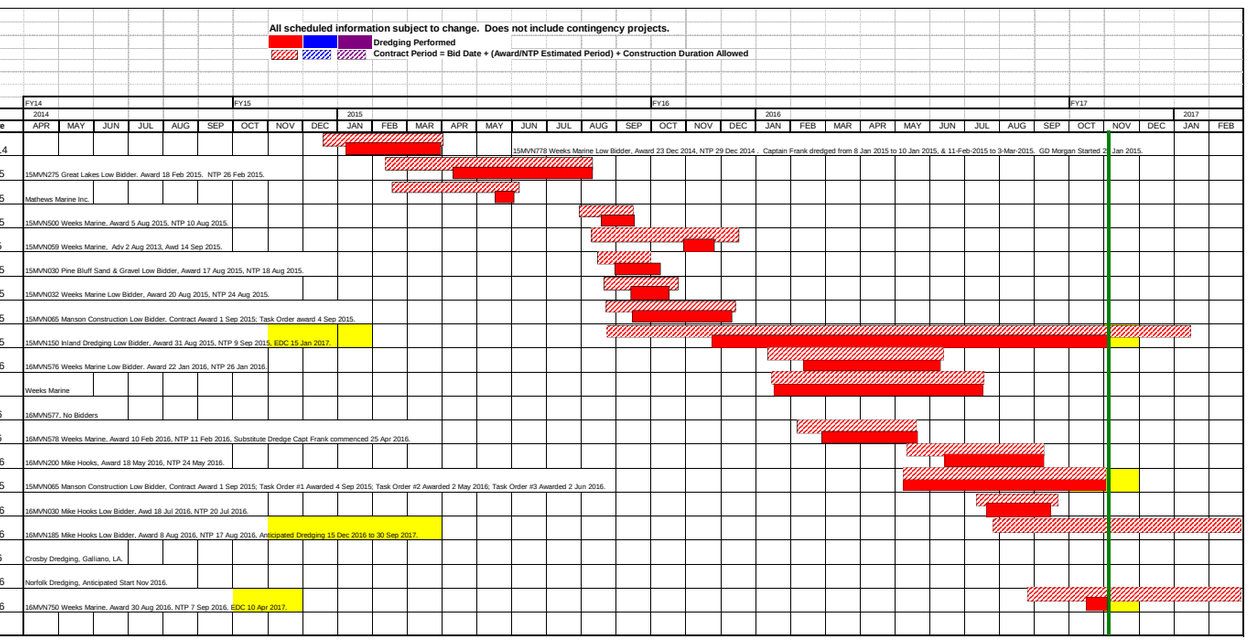

FY16 Awarded, Ongoing, & Completed Dredging Work For New Orleans District (MVN)

http://www.mvn.usace.army.mil/od/navigation.asp

Last Updated 11/1/2016

Changes made since last update
Cutterheads
Hoppers
Dustpans

All scheduled information subject to change. Does not include contingency projects.

Dredging Performed
Contract Period = Bid Date + (Award/NTP Estimated Period) + Construction Duration Allowed

Project	Solicitation No.	Contract No.	Manager	Dredge	Dredge Start (Actuals)	Dredge End (Actuals)	Actual Bid Date	Notes
MISSISSIPPI RIVER DEEP DRAFT CROSSINGS	W912EQ-12-R-0005/W912EQ-12-C-0011		Kornick	"Wallace McGeorge"	5/1/2016			
MISSISSIPPI RIVER DEEP DRAFT CROSSINGS	**Gov't**		Kornick	"Jadwin"	5/1/2016	10/6/2016		
MISSISSIPPI RIVER SHALLOW DRAFT CROSSINGS	**Gov't**		Kornick	"Hurley"	6/26/2016	9/30/2016		
MISS RIV SWP GOV'T HOPPER	**Gov't**		Gov't	"McFarland"	1/23/2016	3/7/2016		
MISS RIV SWP GOV'T HOPPER EXERCISE	**Gov't**		Gov't	"Wheeler" A-SWP, B-Xings, C-NOH	9/17/2016	9/19/2016		
MISS RIV SWP LSD HOPPER #2-2015	**15B0011**	**15C0020**	Kornick	"Stuyvesant"	4/29/2015	7/31/2015	3/10/2015	15MVN002 Dutra Group, Award 13 Mar 2015.
CALCASIEU RIVER BAR CHANN HOPP #2-2014	**14B0055**	**15C0022**	Falk	"Columbia"	4/30/2015	8/2/2015	3/19/2015	15MVN126 Dutra Group.
MISS RIV SWP LSD HOPPER #3-2015 (NO BIDDERS)	**15B0012**	**N/A**	Kornick	**N/A**	**N/A**	**N/A**	4/23/2015	15MVN003 No Bidders
MISS RIV SWP LSD HOPPER #4-2015 (NO BIDDERS)	**15B0013**	**N/A**	Kornick	**N/A**	**N/A**	**N/A**	5/5/2015	15MVN004 No Bidders
MISS RIV SWP LSD HOPPER #5-2015	**15B0014**	**15C0037**	Kornick	"Newport", "Glenn Edwards"	6/14/2015	9/10/2015	6/4/2015	15MVN005 Manson, Award 4 Jun 2015, NTP 8 Jun 2015. Glenn Edwards substituted Newport at Crossings 27 Aug 2015. Newport started Xings 23 Aug 2015. Glenn Edwards completes 10 Sep 2014.
MISS RIV SWP LSD HOPPER #6-2015 (NO BIDDERS)	**15B0015**	**N/A**	Kornick	**N/A**	**N/A**	**N/A**	6/23/2015	15MVN006 No Bidders
MISS RIV SWP LSD HOPPER #7-2015 (NO BIDDERS)	**15B0016**	**N/A**	Kornick	**N/A**	**N/A**	**N/A**	7/28/2015	15MVN007 No Bidders
CALCASIEU RIVER BAR CHANN HOPP #1-2015	**15B0047**	**16C0004**	Falk	"Glenn Edwards", "Newport"	11/18/2015	3/3/2016	10/22/2015	16MVN125 Low Bidder Manson, Award 29 Oct 2015, Glenn Edwards completed dredging in Calcasieu on 27 Dec 2015. Under a mod to add additional contract hours, Newport started dredging in SWP on 25 Dec 2015 and the Glenn started dredging 30 Dec 2015 in SWP. Glenn Edwards completed in SWP on 7 Jan 2016, Newport SWP EDC 3 Mar 2016.
MISS RIV SWP LSD HOPPER #1-2016 (NO BIDDERS)	**16B0007**	**N/A**	Kornick	**N/A**	**N/A**	**N/A**	1/7/2016	16MVN001 No Bidders
CALCASIEU RIVER BAR CHANN HOPP #2-2015 (ATCH) (REVISED)	**15B0048**	**16C0017**	Connell	"Newport"	6/4/2016	8/14/2016	1/20/2016	16MVN126 Manson, Award 25 Jan 2016, NTP 28 Jan 2016.
MISS RIV SWP LSD HOPPER #2-2016 (NO BIDDERS)	**16B0008**	**N/A**	Kornick	**N/A**	**N/A**	**N/A**	1/26/2016	16MVN002 No Bidders
MISS RIV SWP LSD HOPPER #3-2016 (Over 25% GE)	**16R0013**	**16C0020**	Kornick	"Terrapin Island"	2/16/2016	5/15/2016	2/3/2016	16MVN003 Great Lakes, Awd Date 16 Feb 2016.
MISS RIV SWP LSD HOPPER RFP 2016	**16R0012**	**16C0018**	Kornick	"BE Lindholm"	2/15/2016	3/7/2016	2/4/2016	16MVN700 Weeks Marine, Weeks submitted their proposal for the RFP 4 Feb 2016, Award 5 Feb 2016, EDC 7 Mar 2016.
MISS RIV SWP LSD HOPPER #4-2016 (NO BIDDERS)	**16B0010**	**N/A**	Kornick	**N/A**	**N/A**	**N/A**	2/18/2016	16MVN004 No Bidders
MISS RIV SWP LSD HOPPER #5-2016	**16B0011**	**16C0024**	Kornick	"Newport"	3/3/2016	5/26/2016	2/26/2016	16MVN005 Manson, Award 29 Feb 2016, NTP 1 Mar 2016.
MISS RIV SWP LSD HOPPER #6-2016 (NO BIDDERS)	**16B0012**	**N/A**	Kornick	**N/A**	**N/A**	**N/A**	4/5/2016	16MVN006 No Bidders
CALCASIEU RIVER BAR CHANN HOPP #3-2015	**15B0049**	**16C0057**	Falk	"Columbia"			9/7/2016	16MVN127 Dutra Group, Award 22 Sep 2016, NTP 17 Oct 2016, Anticipated Dredging 15 Nov 2016 thru 15 Mar 2017.

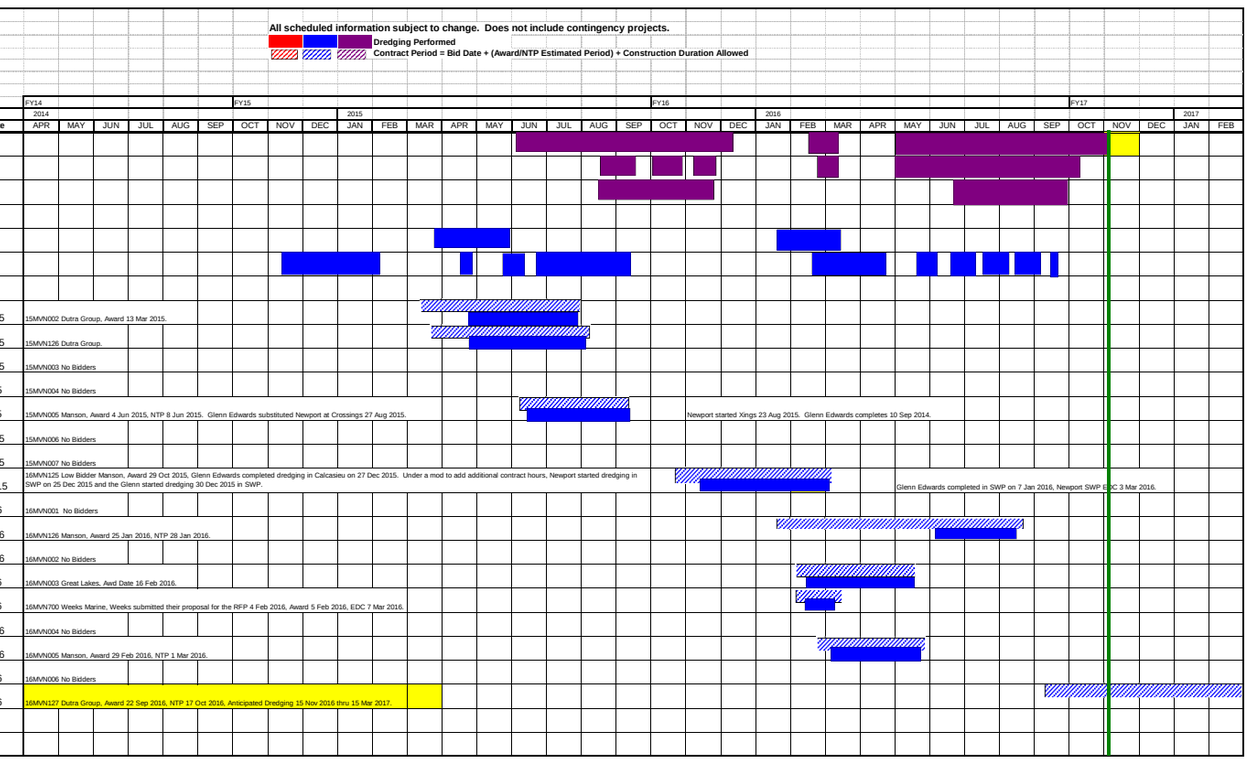

FY16 Awarded, Ongoing, & Completed Dredging Work For New Orleans District (MVN)

http://www.mvn.usace.army.mil/od/navigation.asp

Last Updated 11/1/2016

Changes made since last update
Cutterheads
Hoppers
Dustpans

All scheduled information subject to change. Does not include contingency projects.

Dredging Performed
Contract Period = Bid Date + (Award/NTP Estimated Period) + Construction Duration Allowed

					Actuals			FY14						FY15												FY16												FY17				
								2014									2015												2016												2017	
Project	Solicitation No.	Contract No.	Manager	Dredge	Dredge Start	Dredge End	Actual Bid Date	APR	MAY	JUN	JUL	AUG	SEP	OCT	NOV	DEC	JAN	FEB	MAR	APR	MAY	JUN	JUL	AUG	SEP	OCT	NOV	DEC	JAN	FEB	MAR	APR	MAY	JUN	JUL	AUG	SEP	OCT	NOV	DEC	JAN	FEB