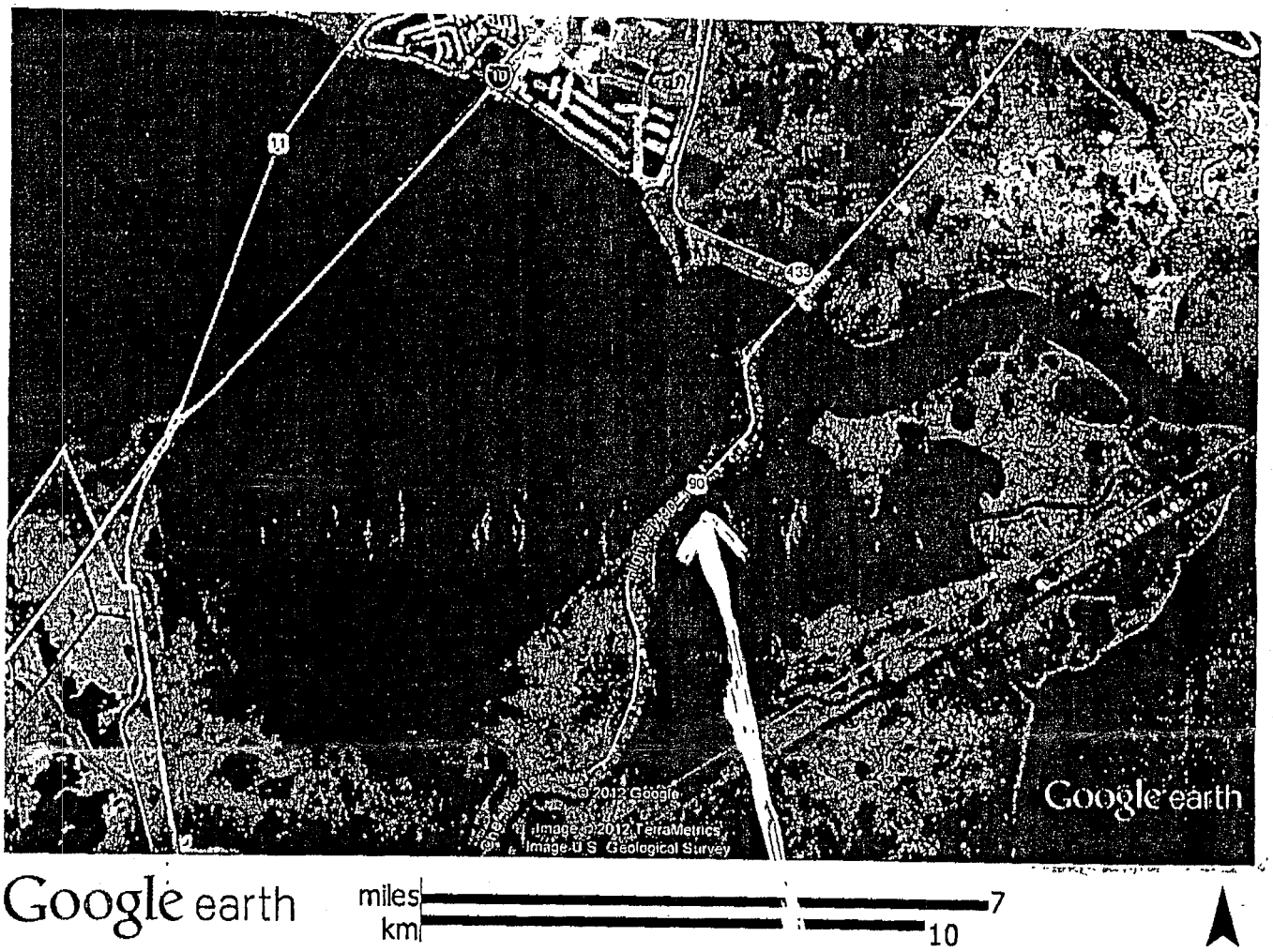

SITE

VICINITY MAP

JOHN KOEHL

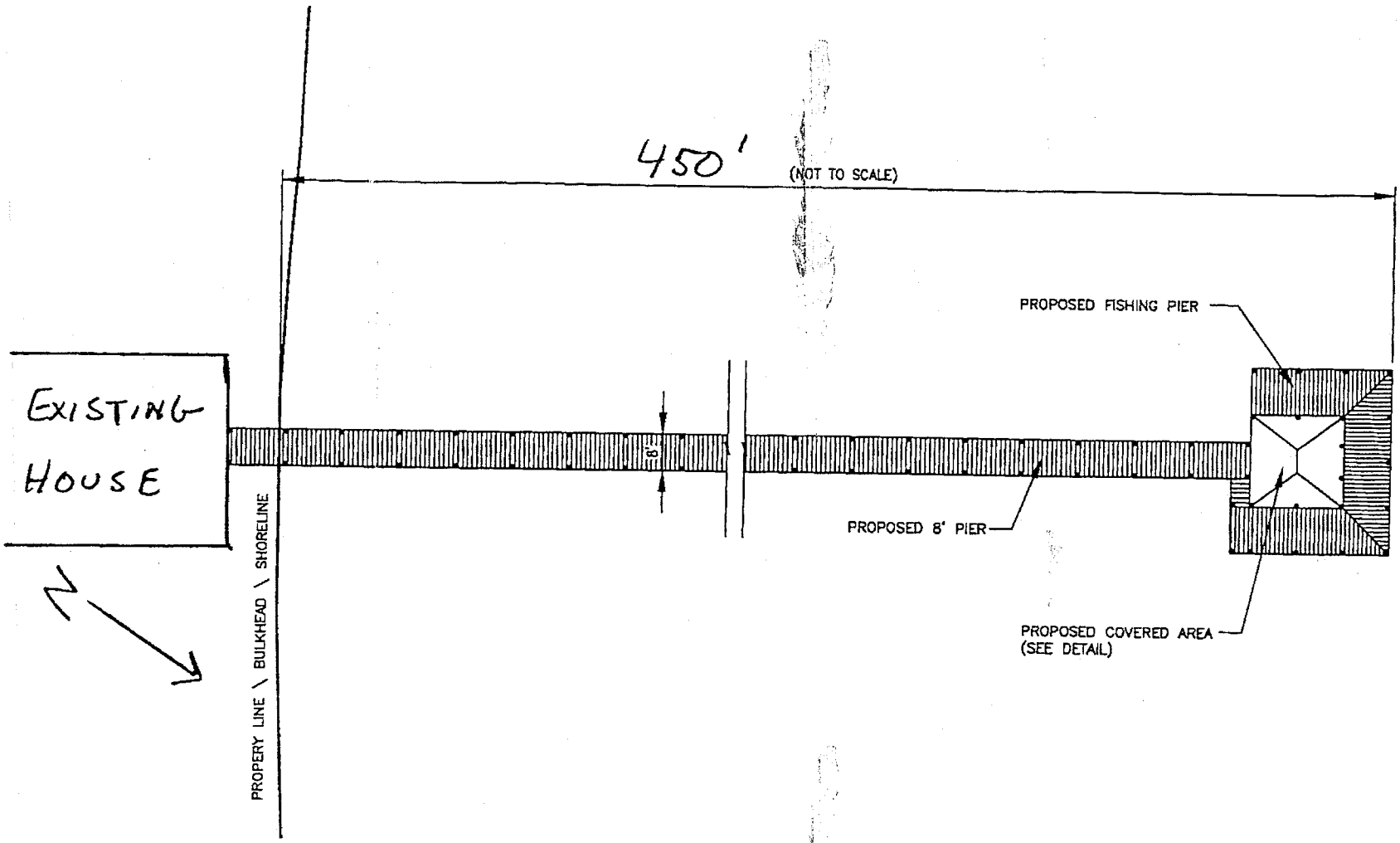

1 PLAN VIEW

0 30' 60'

Dwg. File: Z:\2004\2047BI\PIER\STANDARD PIER\STANDARD PIER.dwg

SHEET NO.	JOB NO:	REVISION NO:		CLIENT:	
2	DATE:	1	This drawing and design are the property of SCALFANO ENGINEERING, INC. They are submitted on the condition that they are not to be used, reproduced or copied in whole or part or used for furnishing information to others, without the prior written consent of SCALFANO ENGINEERING, INC. All common law rights of copyright and otherwise are hereby specifically reserved.	PROJECT DESCRIPTION: JOHN KOEHL	Scalfano ENGINEERING, INC.
P-1	DRAWN BY:	2			28661 Krentel Road, Lacombe, Louisiana 70445--3367
	SCALE: AS SHOWN	3			Ph.: (985) 882-6363-Fax (985) 882-6322
	COMPUTER FILE:	4			Email. david@northlake-eng net
		5			
		6			

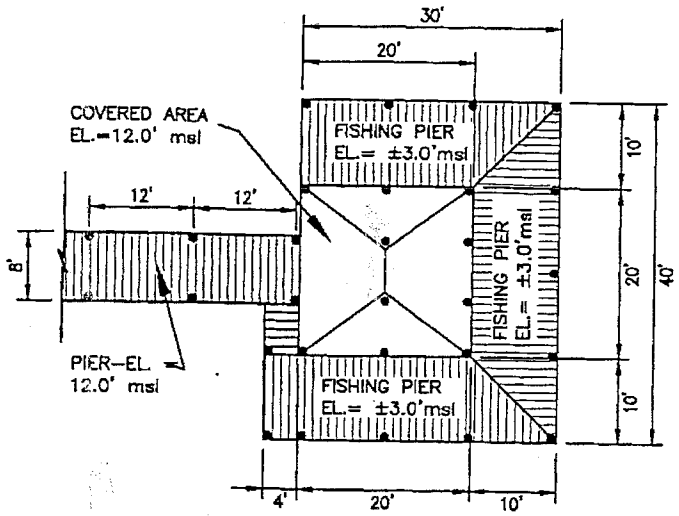

2 PLAN VIEW

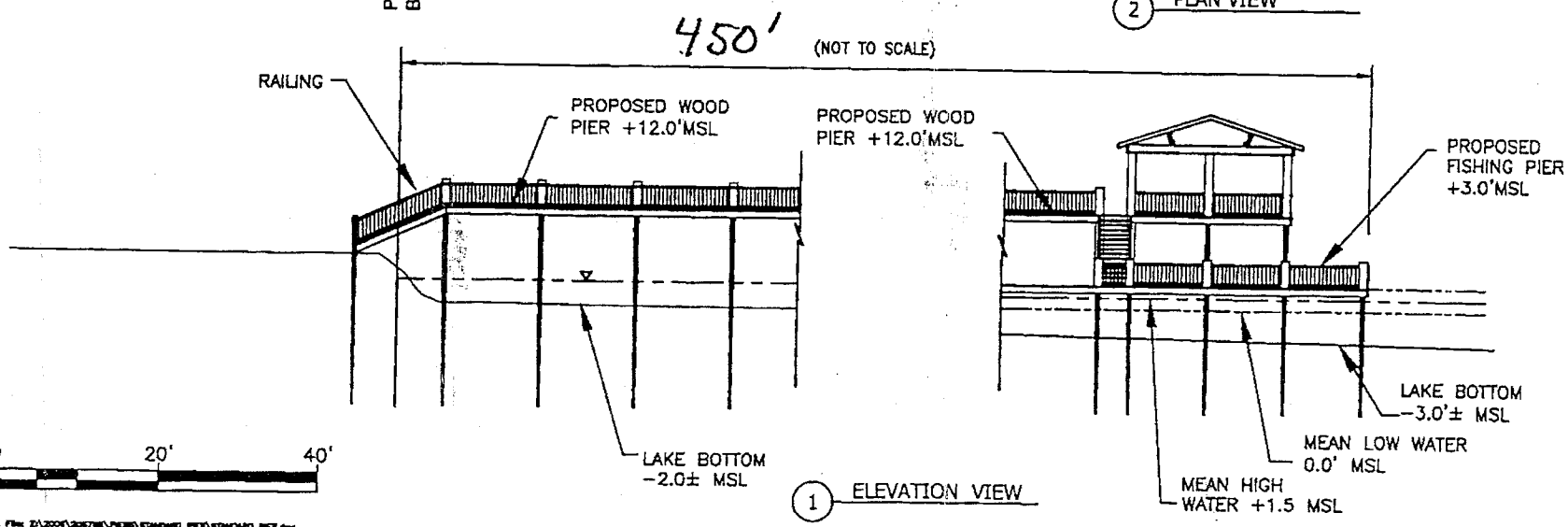

1 ELEVATION VIEW

Dwg. File: Z:\2004\2067NE\PIER\STANDARD PIER\STANDARD PIER.dwg

SHEET NO.	JOB NO:	REVISION NO:		CLIENT:	
P-~~2~~ 3	DATE:	1	This drawing and design are the property of SCALFANO ENGINEERING, INC. They are submitted on the condition that they are not to be used, reproduced or copied in whole or part or used for furnishing information to others, without the prior written consent of SCALFANO ENGINEERING, INC. All comment has rights of copyright and otherwise are hereby specifically reserved.	PROJECT DESCRIPTION: John Koehl	Scalfano ENGINEERING, INC.
	DRAWN BY:	2			
	SCALE: AS SHOWN	3			
	COMPUTER FILE:	4			
		5			
		6			

28661 Krentel Road, Lacombe, Louisiana 70445–3367
Ph.: (985) 882-6363-Fax (985) 882-6322
Email: david@northlake-eng.net

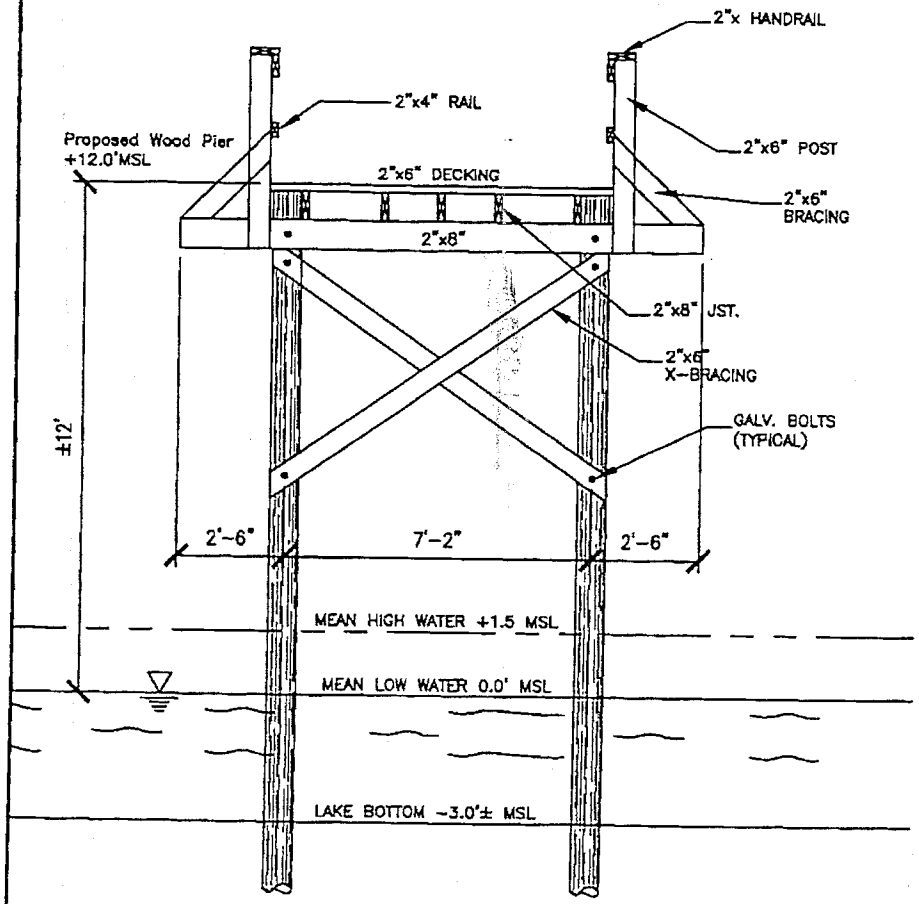

1 PIER X-SECTION

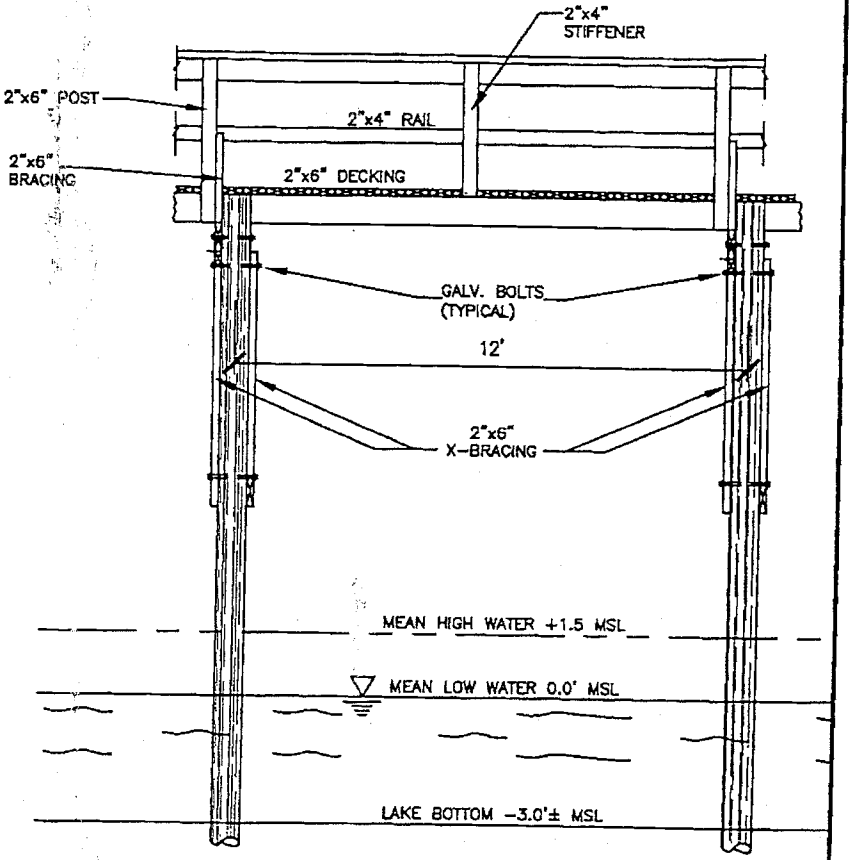

2 PIER ELEVATION SECTION

0 4' 8'

Dwg. File: Z:\2006\206786\PIERS\STANDARD PIER\STANDARD PIER.dwg

SHEET NO.	JOB NO:	REVISION NO:		CLIENT:	
P-~~3~~ 4	DATE:	1	This drawing and design are the property of SCALFANO ENGINEERING, INC. They are submitted on the condition that they are not to be used, reproduced or copied in whole or part or used for furnishing information to others, without the prior written consent of SCALFANO ENGINEERING, INC. All common law rights of copyright and otherwise are hereby specifically reserved.	PROJECT DESCRIPTION: John Koehl	Scalfano ENGINEERING, INC. 28661 Krentel Road, Lacombe, Louisiana 70445-3367 Ph.: (985) 882-6363-Fax (985) 882-6322 Email: david@northlake-eng net
	DRAWN BY:	2			
	SCALE: AS SHOWN	3			
	COMPUTER FILE:	4			
		5			
		6			