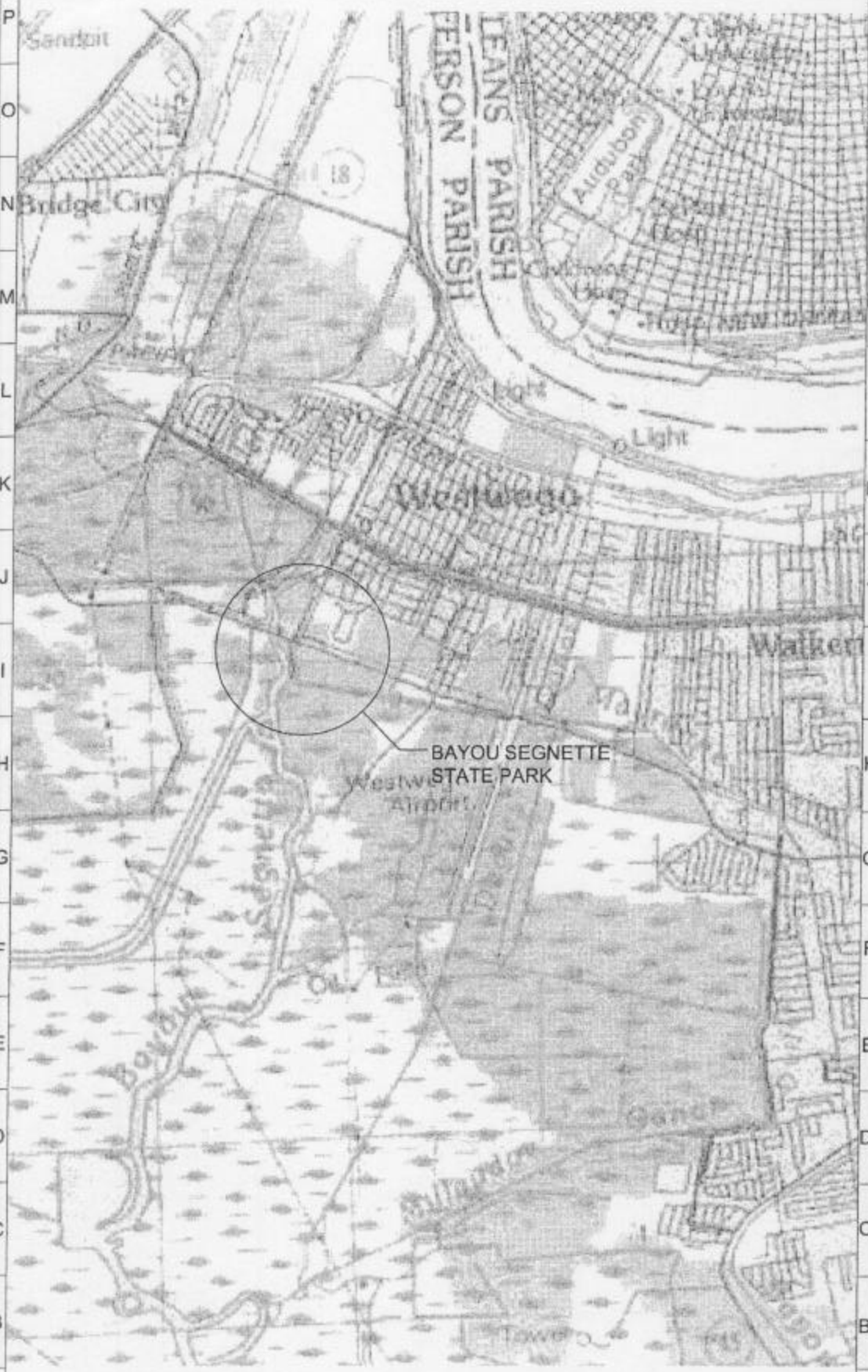

A1 MAP

Scale: NTS

The Architectural Studio

A PROFESSIONAL ARCHITECTURAL CORPORATION

JAMES D. DODDS
ARCHITECT A.I.A.

C. DALE HOTARD
ARCHITECT A.I.A.

409 North Seventh Street
BATON ROUGE, LA 70802
(225) 215-1777
studio@architect7.com

BAYOU SEGNETTE STATE PARK

PROPOSED CABINS ADDITION
WESTWEGO, LA 70094

STATE PARKS
BATON ROUGE, LA.

REVISIONS	PROJ. NO.: 03-2178
-	FILE: 2178-05
-	DRAWN BY: -
-	
-	

SEAL

ALL DRAWINGS ARE 1/2 SCALE INDICATED

PHASE

SHEET TITLE

SHEET 5 - OF -

DATE: DATE

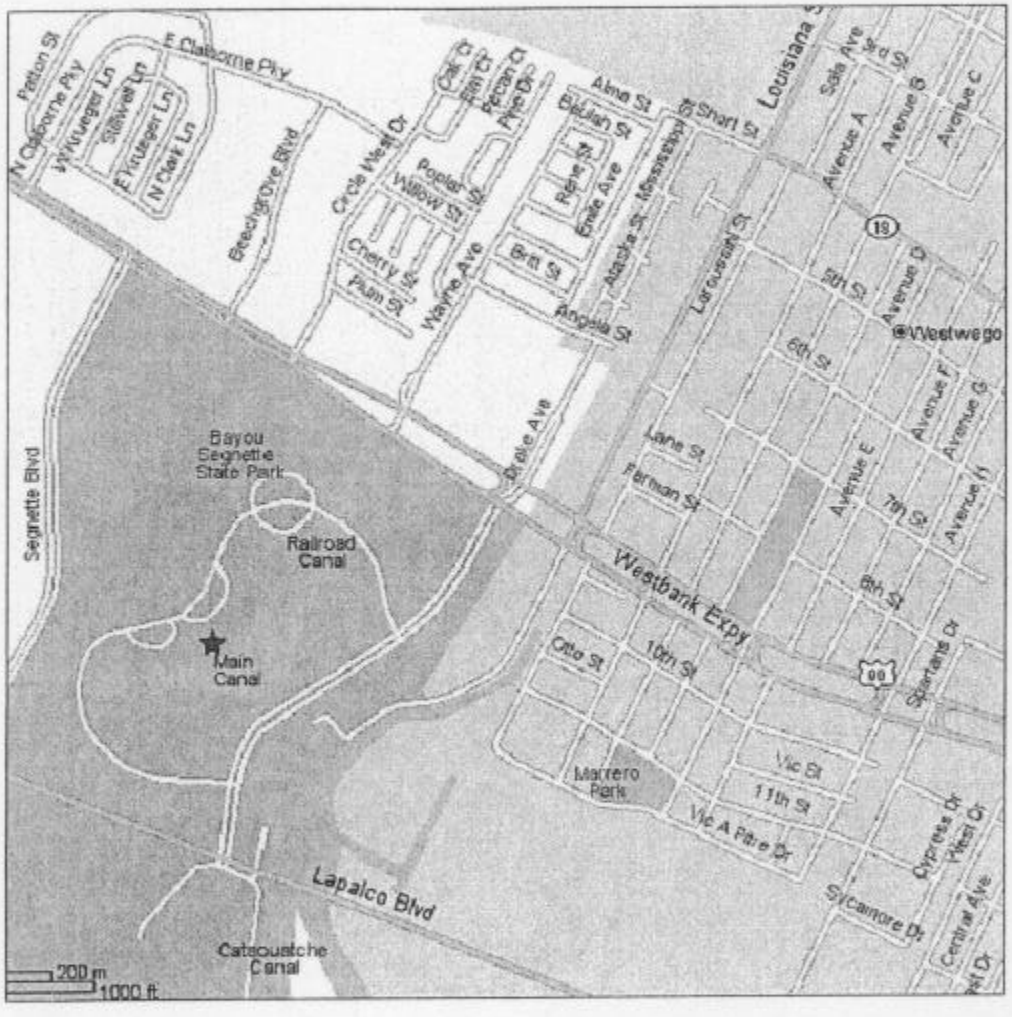

A1 VICINITY MAP

Scale:

The Architectural Studio

A PROFESSIONAL ARCHITECTURAL CORPORATION

JAMES D. DODDS
ARCHITECT A.I.A.

C. DALE HOTARD
ARCHITECT A.I.A.

409 North Seventh Street
BATON ROUGE, LA 70802
(225) 215-1777
studio@architect7.com

BAYOU SEGNETTE STATE PARK

PROPOSED CABINS ADDITION
WESTWEGO, LA 70094

STATE PARKS
BATON ROUGE, LA.

REVISIONS	PROJ. NO.: 03-2178
-	FILE: 2178-01
-	DRAWN BY: -
-	
-	

SEAL

ALL DRAWINGS ARE 1/2 SCALE INDICATED

PHASE

SHEET TITLE: VICINITY MAP

SHEET: 1 OF -

DATE: DATE

A1 OVERALL SITE PLAN

Scale: 1"=300'-0"

The Architectural Studio

A PROFESSIONAL ARCHITECTURAL CORPORATION

JAMES D. DODDS
ARCHITECT A.I.A.

C. DALE HOTARD
ARCHITECT A.I.A.

409 North Seventh Street
BATON ROUGE, LA 70802
(225) 215-1777
studio@architect7.com

BAYOU SEGNETTE STATE PARK

PROPOSED CABINS ADDITION
WESTWEGO, LA 70094

STATE PARKS
BATON ROUGE, LA.

REVISIONS 11/22/03	PROJ. NO.: 03-2178
-	FILE: 2178-02
-	DRAWN BY:
-	

SEAL

ALL DRAWINGS ARE 1/2 SCALE INDICATED

PHASE

SHEET TITLE OVERALL SITE PLAN	SHEET 2
-	- OF -
-	
-	

DATE

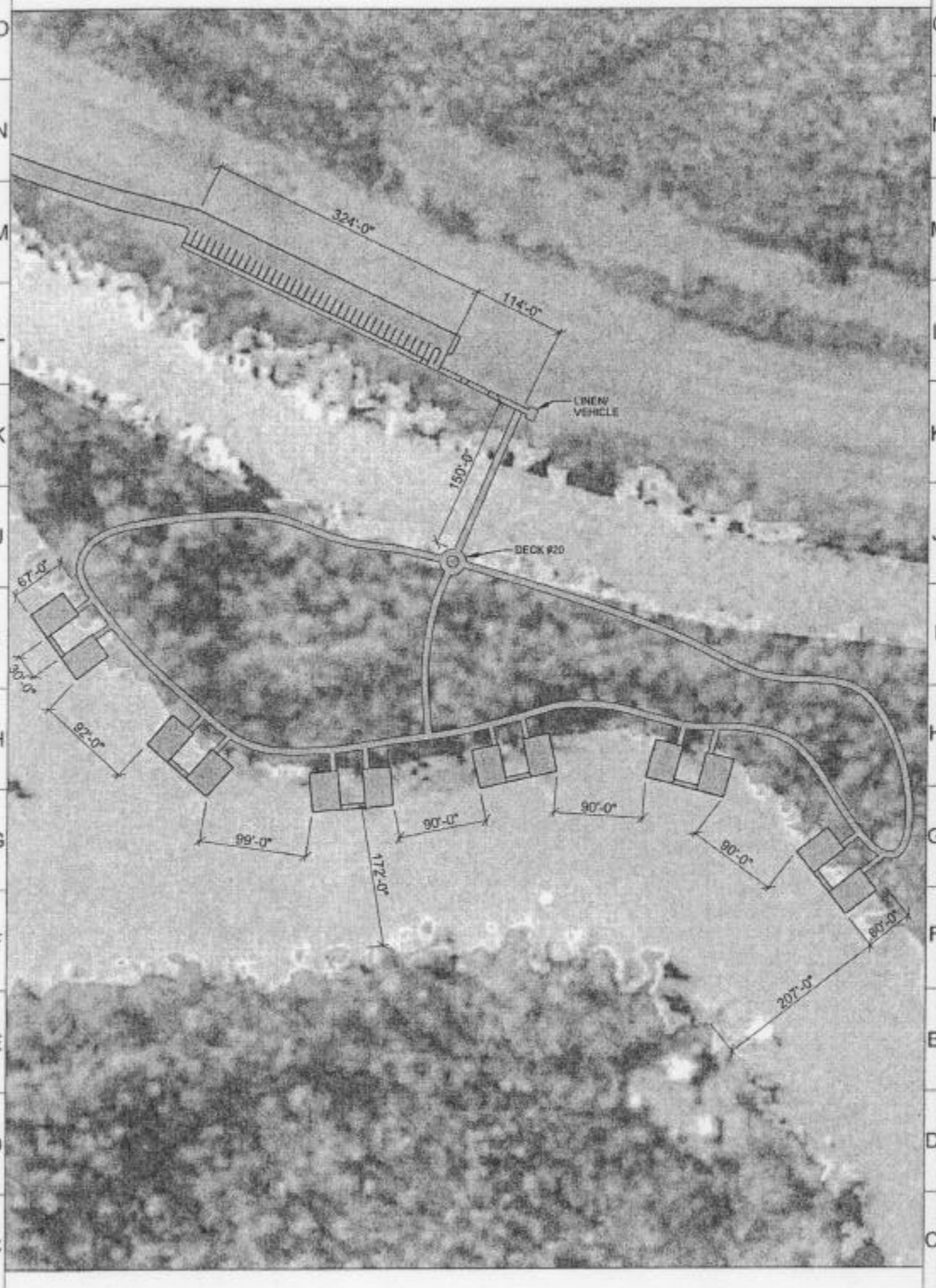

The Architectural Studio

A PROFESSIONAL ARCHITECTURAL CORPORATION

JAMES D. DODDS
ARCHITECT A.I.A.
C. DALE HOTARD
ARCHITECT A.I.A.

409 North Seventh Street
BATON ROUGE, LA 70802
(225) 215-1777
studio@architect7.com

BAYOU SEGNETTE STATE PARK

PROPOSED CABINS ADDITION
WESTWEGO, LA 70094

STATE PARKS
BATON ROUGE, LA.

REVISIONS	PROJ. NO.: 03-2178
11/22/03	FILE: 2178-03
-	DRAWN BY: "

SEAL

PHASE

ALL DRAWINGS ARE 1/2 SCALE INDICATED

SHEET TITLE	SHEET
SITE PLAN	3
	- OF -

DATE

A1 SITE PLAN

Scale: 1"=200'-0"

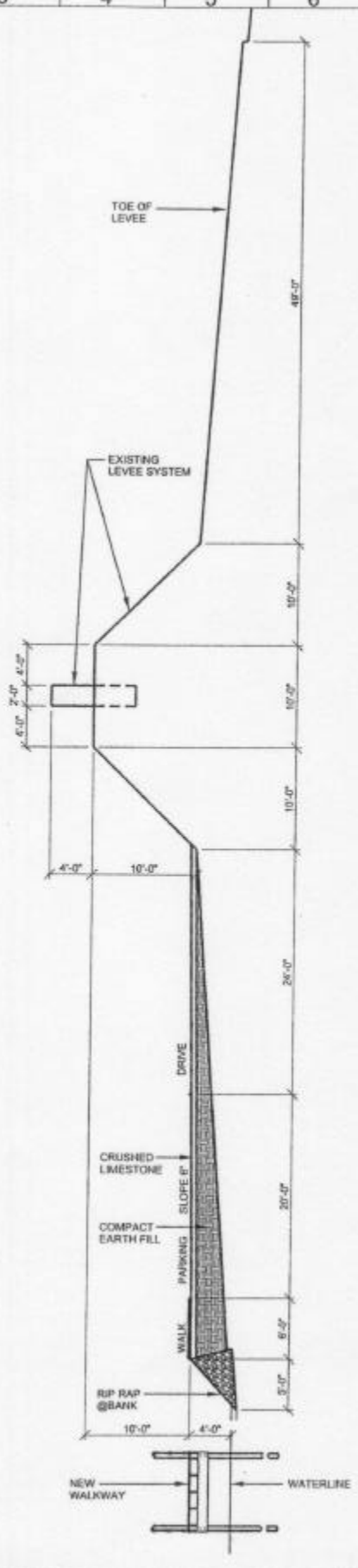

A1 LEVEE / PARKING SECTION

SCALE: 1/8"=1'-0"

The Architectural Studio

A PROFESSIONAL ARCHITECTURAL CORPORATION

JAMES D. DODDS
ARCHITECT A.I.A.

C. DALE HOTARD
ARCHITECT A.I.A.

409 North Seventh Street
BATON ROUGE, LA 70802
(225) 215-1777
studio@architect7.com

BAYOU SEGNETTE STATE PARK

PROPOSED CABINS ADDITION
WESTWEGO, LA 70094

STATE PARKS
BATON ROUGE, LA.

REVISIONS	PROJ. NO.: 03-2178
-	FILE: 2178-DT5
-	DRAWN BY:-
-	
-	

SEAL

PHASE

ALL DRAWINGS ARE 1/2 SCALE INDICATED

SHEET TITLE	SHEET	DATE
LEVEE / PARKING SECTION - -	DT5 - OF -	

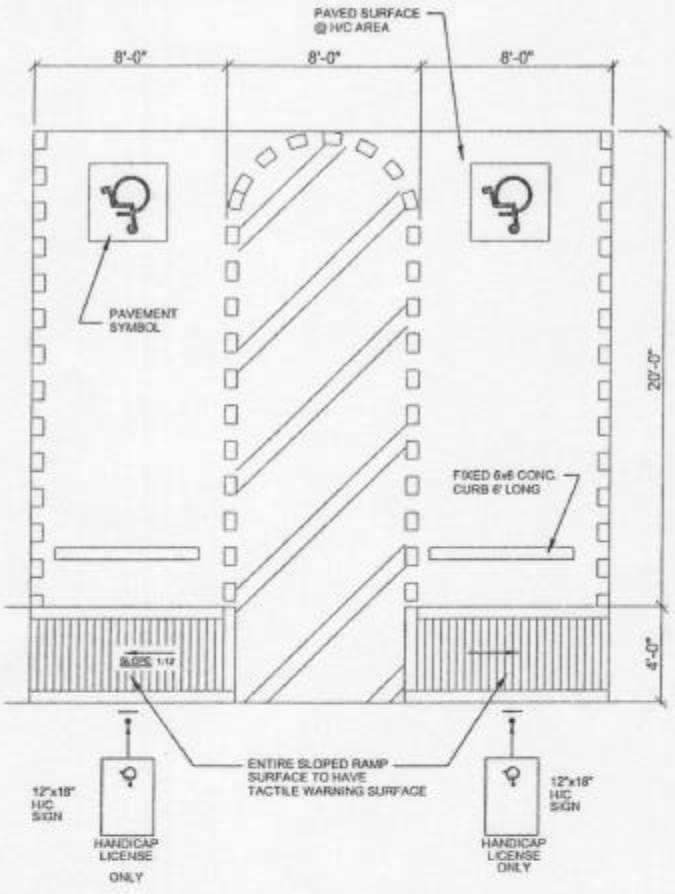

A18 HANDICAP PARKING SPACES

Scale: 1/4"=1'-0"

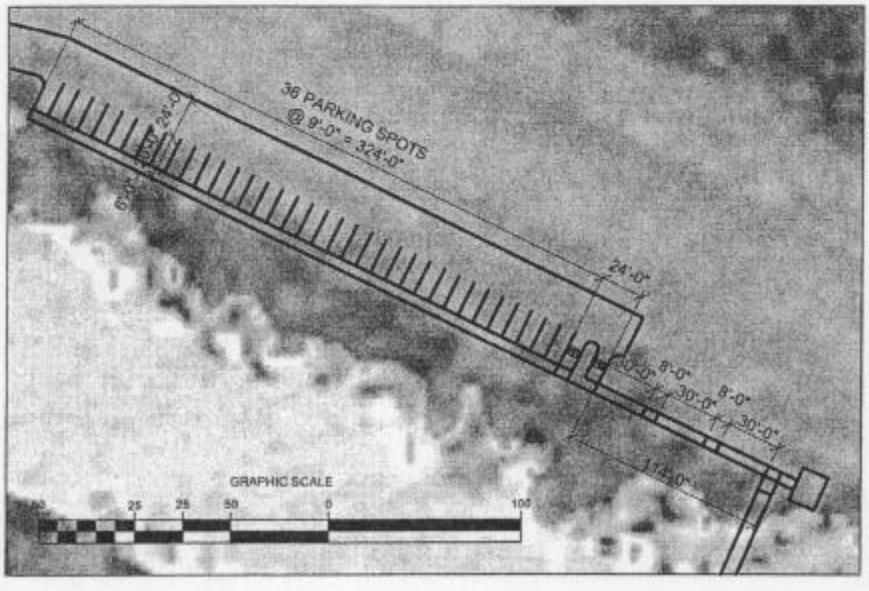

A1 PARKING PLAN

Scale: 1"=100'-0"

The Architectural Studio
A PROFESSIONAL ARCHITECTURAL CORPORATION

JAMES D. DODDS
ARCHITECT A.I.A.
C. DALE HOTARD
ARCHITECT A.I.A.

409 North Seventh Street
BATON ROUGE, LA 70802
(225) 215-1777
studio@architect7.com

BAYOU SEGNETTE STATE PARK

PROPOSED CABINS ADDITION
WESTWEGO, LA 70094

STATE PARKS
BATON ROUGE, LA.

REVISIONS	PROJ. NO.: 03-2178
11/22/03	FILE: 2178-04
-	DRAWN BY: -

SEAL

ALL DRAWINGS ARE 1/2 SCALE INDICATED

PHASE

SHEET TITLE	SHEET
PARKING PLAN	4
	- OF -

DATE: DATE

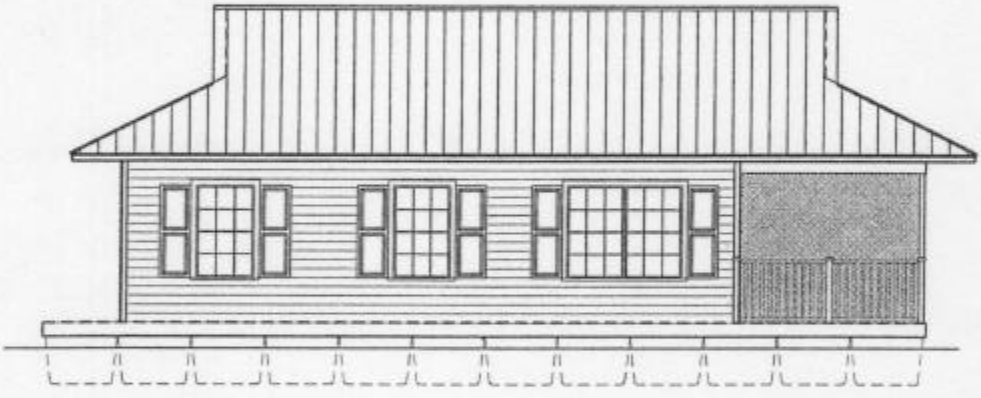

A1 SIDE ELEVATION (SCHEME 1)

Scale: 1/2"=1'-0"

The Architectural Studio

A PROFESSIONAL ARCHITECTURAL CORPORATION

JAMES D. DODDS
ARCHITECT A.I.A.

C. DALE HOTARD
ARCHITECT A.I.A.

409 North Seventh Street
BATON ROUGE, LA 70802
(225) 215-1777
studio@architect7.com

BAYOU SEGNETTE STATE PARK

PROPOSED CABINS ADDITION
WESTWEGO, LA 70094

STATE PARKS
BATON ROUGE, LA.

REVISIONS	
11/22/03	PROJ. NO.: 03-2178
-	FILE: 2178-B2
-	DRAWN BY: -
-	

SEAL

ALL DRAWINGS ARE 1/2 SCALE INDICATED

PHASE

SHEET TITLE: SIDE ELEVATION - - -

SHEET: B2

- OF -

DATE: DATE

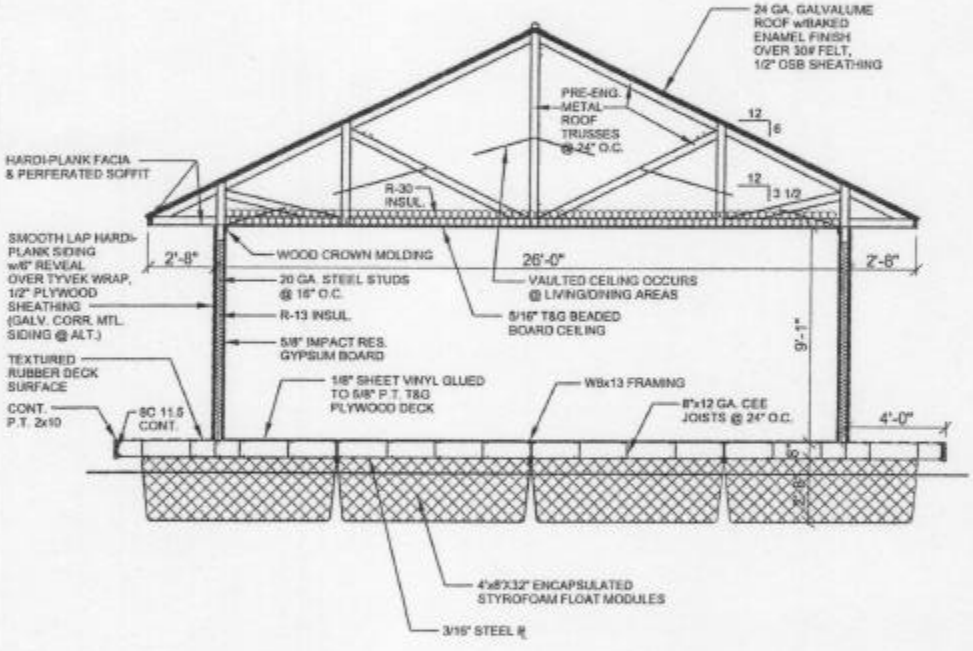

A1 SECTION

Scale: 1/4"=1'-0"

The Architectural Studio

A PROFESSIONAL ARCHITECTURAL CORPORATION

JAMES D. DODDS
ARCHITECT A.I.A.

C. DALE HOTARD
ARCHITECT A.I.A.

409 North Seventh Street
BATON ROUGE, LA 70802
(225) 215-1777
studio@architect7.com

BAYOU SEGNETTE STATE PARK

PROPOSED CABINS ADDITION
WESTWEGO, LA 70094

STATE PARKS
BATON ROUGE, LA.

REVISIONS	PROJ. NO.: 03-2178
11/22/03	FILE: 2178-DT1
-	DRAWN BY:-

SEAL

ALL DRAWINGS ARE 1/2 SCALE INDICATED

PHASE

SHEET TITLE: BUILDING SECTION

SHEET: DT1

- OF -

DATE: DATE

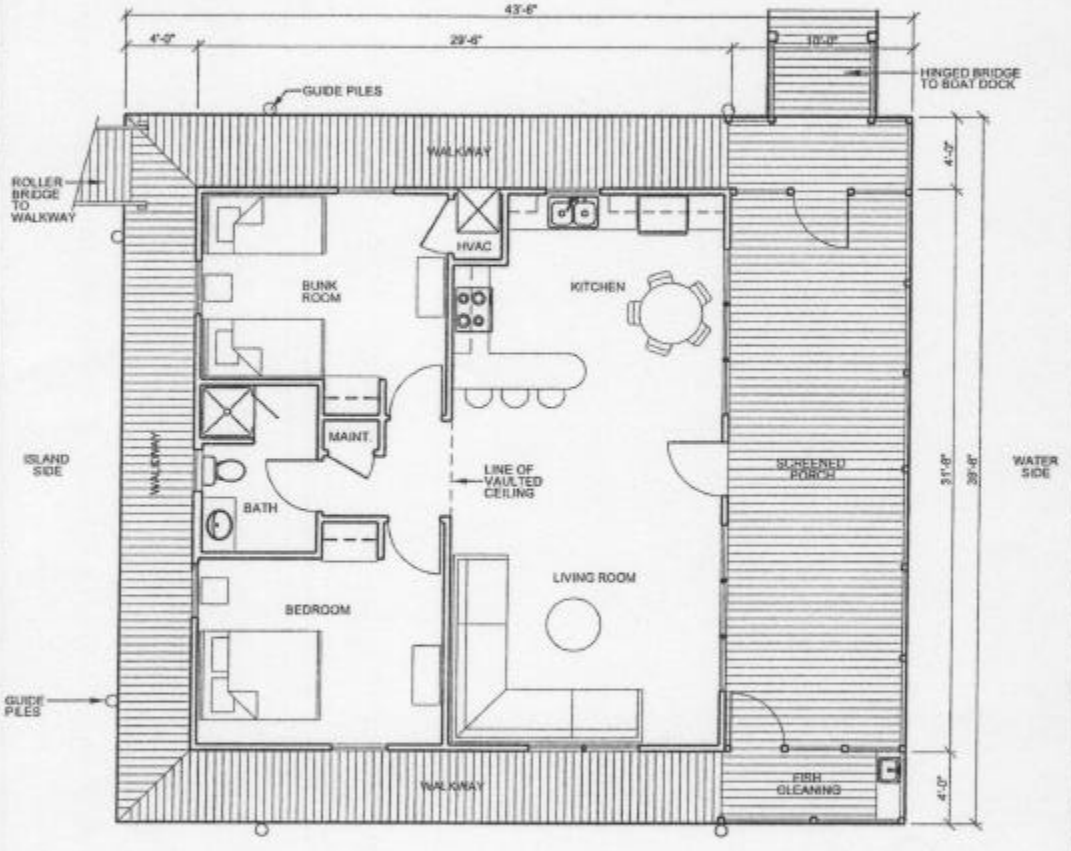

A1 FLOOR PLAN

Scale: 3/16"=1'-0"

The Architectural Studio

A PROFESSIONAL ARCHITECTURAL CORPORATION

JAMES D. DODDS
ARCHITECT A.I.A.

C. DALE HOTARD
ARCHITECT A.I.A.

409 North Seventh Street
BATON ROUGE, LA 70802
(225) 215-1777
studio@architect7.com

SQARE FOOTAGES

1. LIVING AREA - 884 S.F.
2. PORCH AREA - 748 S.F.
3. GROSS AREA - 1,632 S.F.

BAYOU SEGNETTE STATE PARK

PROPOSED CABINS ADDITION
WESTWEGO, LA 70094

STATE PARKS
BATON ROUGE, LA.

REVISIONS	PROJ. NO.: 03-2178
-	FILE: 2178-A1
-	DRAWN BY: -

SEAL

ALL DRAWINGS ARE 1/2 SCALE INDICATED

PHASE

SHEET TITLE	SHEET
FLOOR PLAN	A2
-	- OF -

DATE: DATE

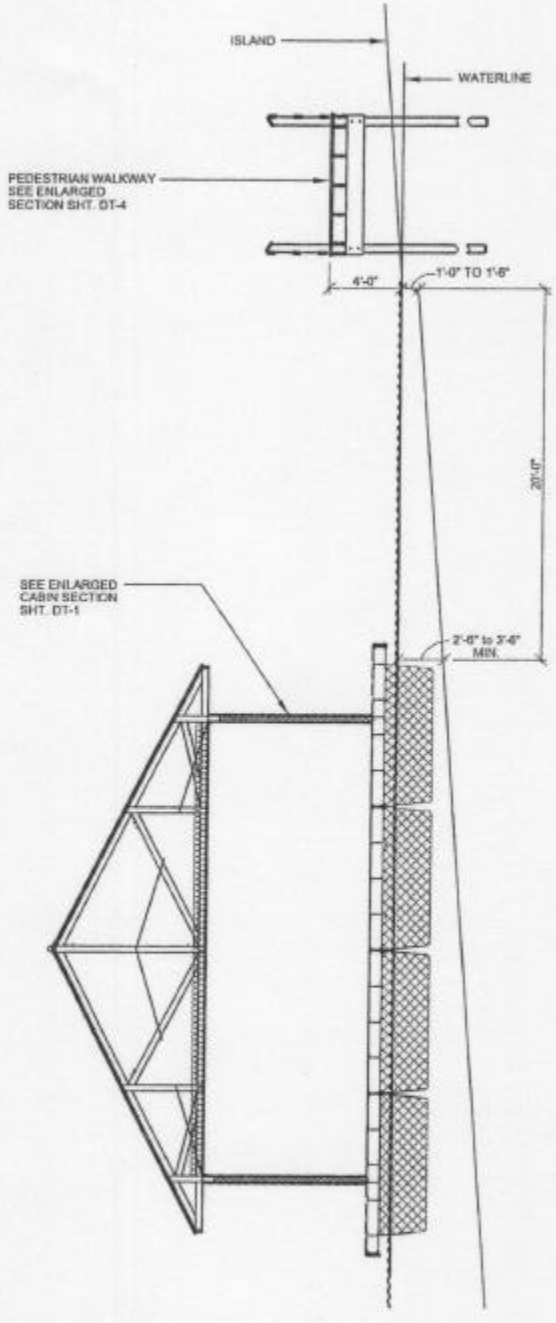

The Architectural Studio
A PROFESSIONAL ARCHITECTURAL CORPORATION

JAMES D. DODDS
ARCHITECT A.I.A.
C. DALE HOTARD
ARCHITECT A.I.A.

409 North Seventh Street
BATON ROUGE, LA 70802
(225) 215-1777
studio@architect7.com

BAYOU SEGNETTE STATE PARK

PROPOSED CABINS ADDITION
WESTWEGO, LA 70094

STATE PARKS
BATON ROUGE, LA.

REVISIONS
-
-
-
-

PROJ. NO.: 03-2178
FILE: 2178-DT5
DRAWN BY: -

SEAL

ALL DRAWINGS ARE 1/2 SCALE INDICATED

PHASE

SHEET TITLE
CABIN/
WALKWAY
SECTION
-
-

SHEET
DT6
- OF -

DATE: DATE

A1 CABIN / WALKWAY SECTION
SCALE: 3/8"=1'-0"

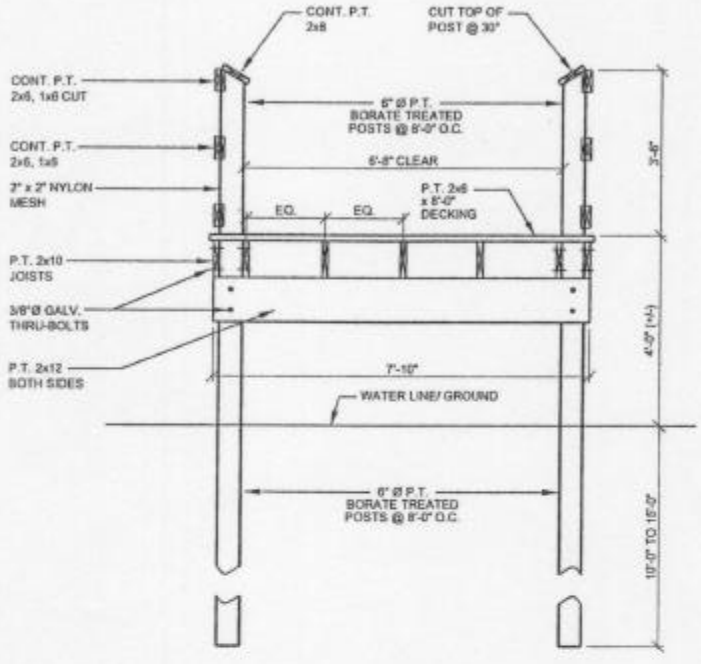

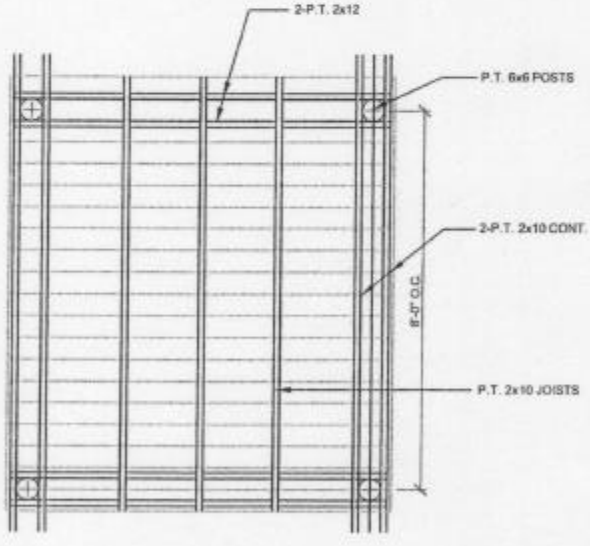

A1 PEDESTRIAN WALKWAY

SCALE: 1/2"=1'-0"

The Architectural Studio

A PROFESSIONAL ARCHITECTURAL CORPORATION

JAMES D. DODDS
ARCHITECT A.I.A.
C. DALE HOTARD
ARCHITECT A.I.A.

409 North Seventh Street
BATON ROUGE, LA 70802
(225) 215-1777
studio@architect7.com

BAYOU SEGNETTE STATE PARK

PROPOSED CABINS ADDITION
WESTWEGO, LA 70094

STATE PARKS
BATON ROUGE, LA.

REVISIONS
-
-
-
-

PROJ. NO.: 03-2178

FILE: 2178-DT4

DRAWN BY:-

SEAL

ALL DRAWINGS ARE 1/2 SCALE INDICATED

PHASE

SHEET TITLE
PEDESTRIAN WALKWAY
-
-
-

SHEET
DT4
- OF -

DATE

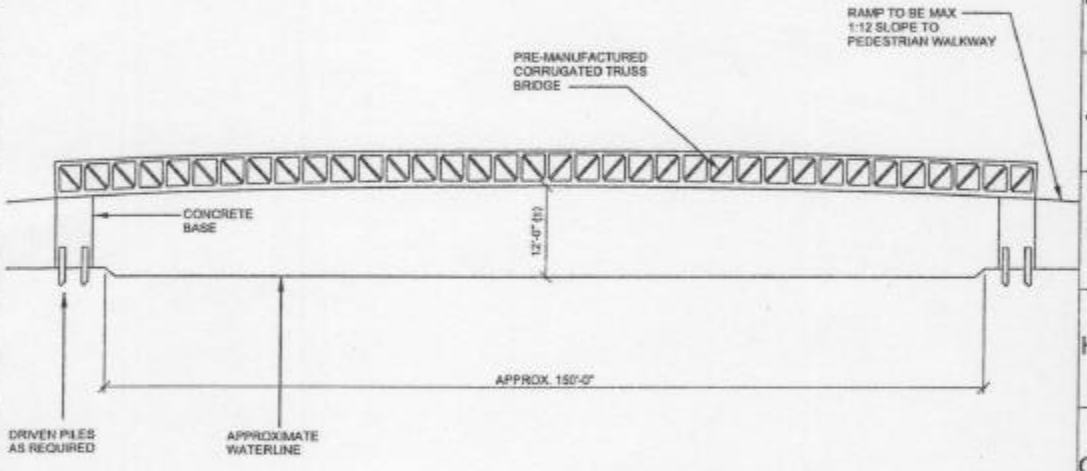

The Architectural Studio
A PROFESSIONAL ARCHITECTURAL CORPORATION

JAMES D. DODDS
ARCHITECT A.I.A.
C. DALE HOTARD
ARCHITECT A.I.A.

409 North Seventh Street
BATON ROUGE, LA 70802
(225) 215-1777
studio@architect7.com

BAYOU SEGNETTE STATE PARK

PROPOSED CABINS ADDITION
WESTWEGO, LA 70094

STATE PARKS
BATON ROUGE, LA.

REVISIONS
-
-
-
-

PROJ. NO.: 03-2178
FILE: 2178-B4
DRAWN BY: -

SEAL

ALL DRAWINGS ARE 1/2 SCALE INDICATED

PHASE

SHEET TITLE
PEDESTRIAN BRIDGE
-
-
-

SHEET
B4
- OF -

DATE

A1 PEDESTRIAN BRIDE

Scale: 1/16"=1'-0"