STATE OF LOUIS
DEPARTMENT OF PUE
BATON ROUG.

7845 IV
(FELIXVILLE 1:62 500)

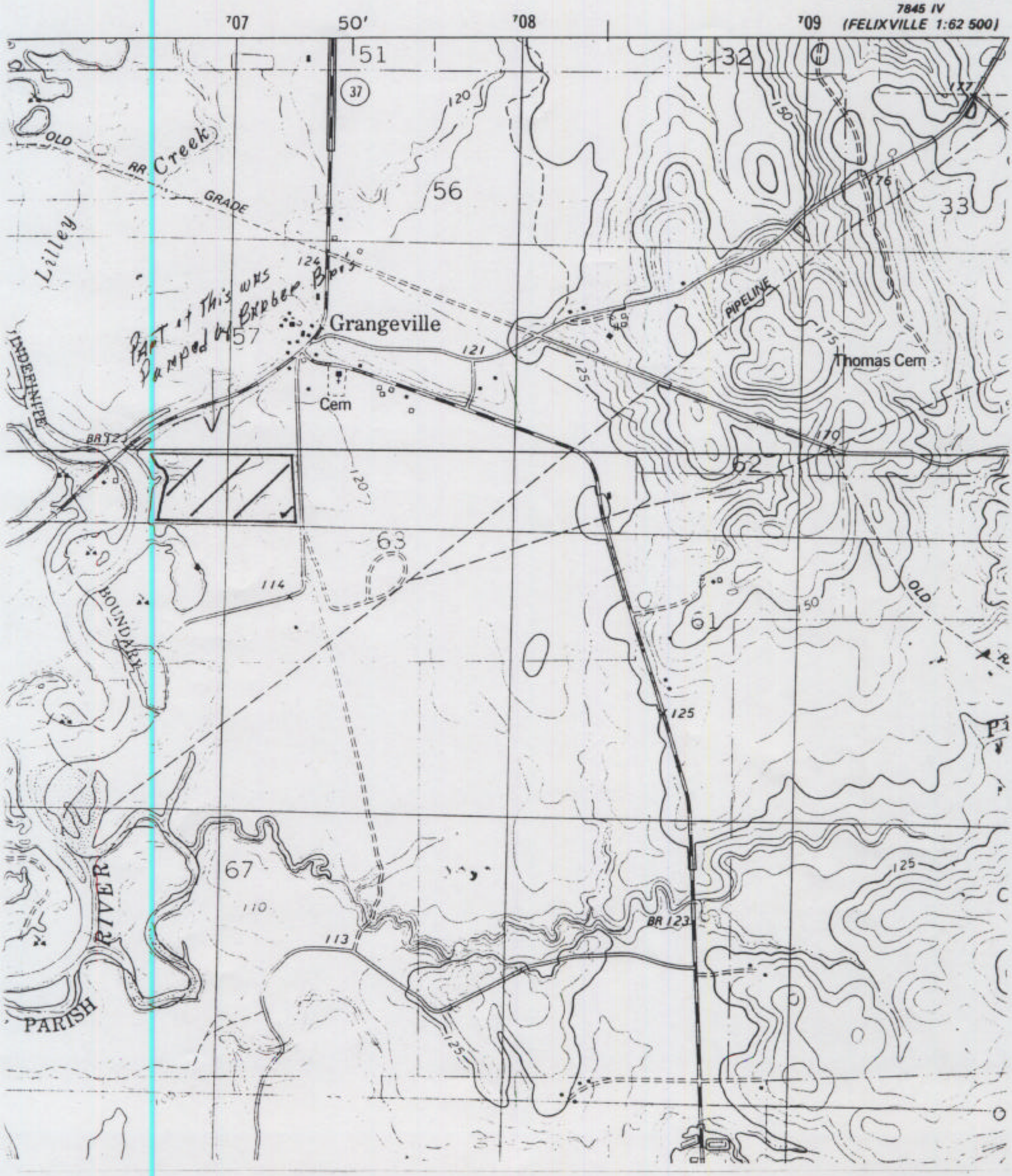

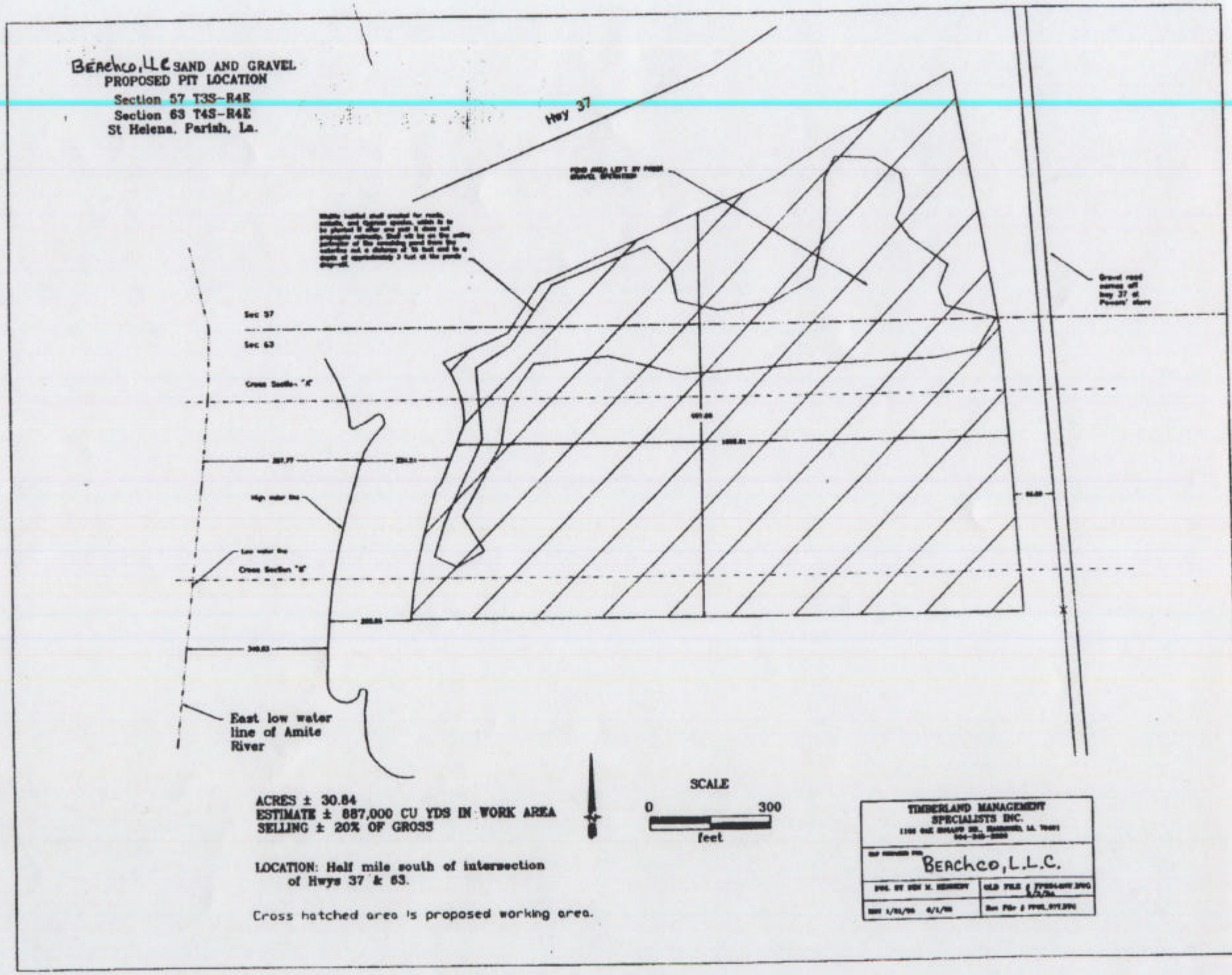
Beachco, LLC SAND AND GRAVEL
PROPOSED PIT LOCATION
Section 57 T3S-R4E
Section 63 T4S-R4E
St Helena, Parish, La.
Hwy 37
Sec 57
Sec 63
Cross Section "A"
Cross Section "B"
East low water line of Amite River
ACRES ± 30.84
ESTIMATE ± 887,000 CU YDS IN WORK AREA
SELLING ± 20% OF GROSS
LOCATION: Half mile south of intersection of Hwys 37 & 63.
Cross hatched area is proposed working area.
SCALE
0
300
feet
TIMBERLAND MANAGEMENT SPECIALISTS INC.
Beachco, L.L.C.

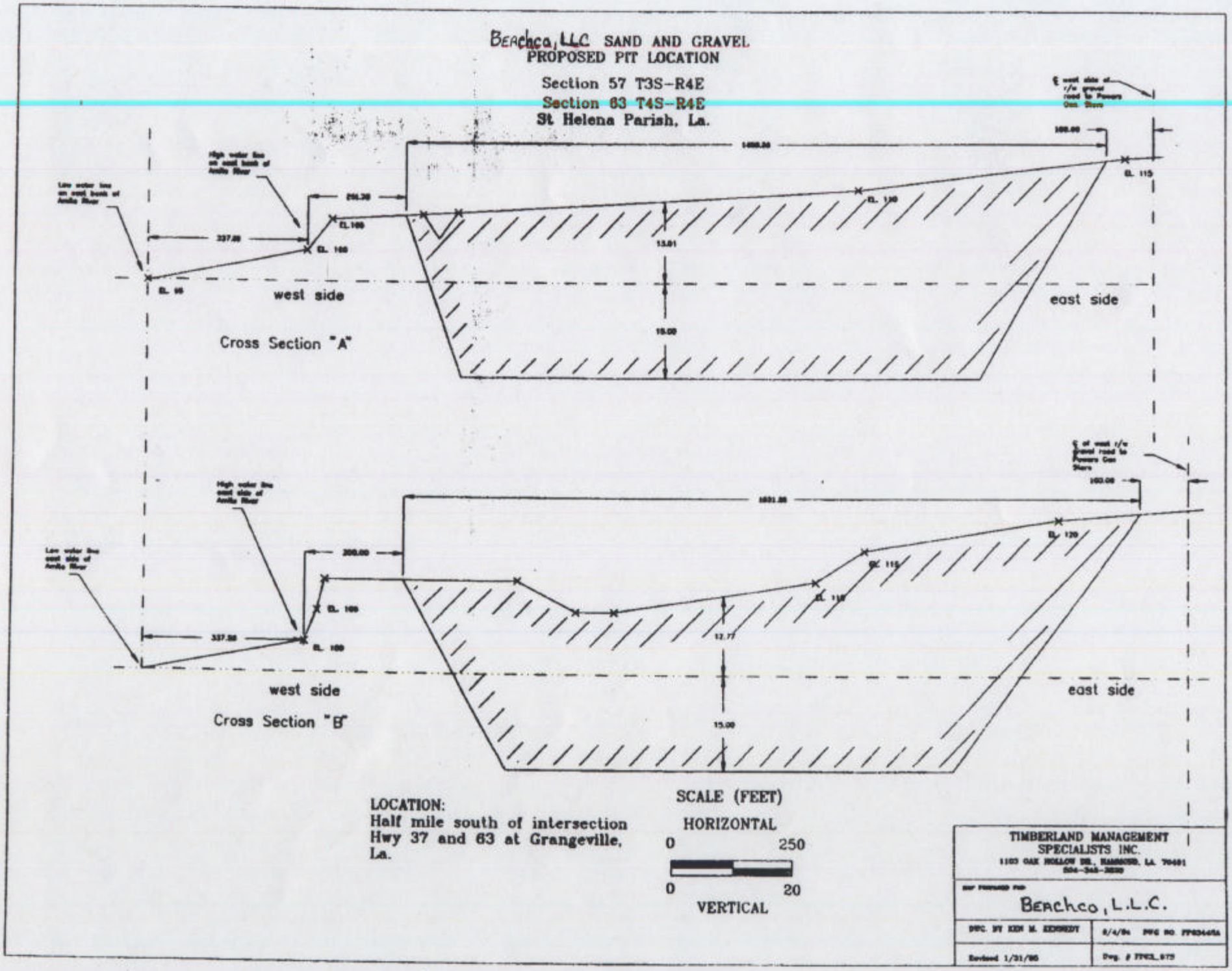
Beachco, LLC SAND AND GRAVEL
PROPOSED PIT LOCATION
Section 57 T3S-R4E
Section 63 T4S-R4E
St Helena Parish, La.
west side
east side
Cross Section "A"
Cross Section "B"
LOCATION:
Half mile south of intersection
Hwy 37 and 63 at Grangeville,
La.
SCALE (FEET)
HORIZONTAL
0
250
0
20
VERTICAL
TIMBERLAND MANAGEMENT
SPECIALISTS INC.
Beachco, L.L.C.