



**NOTES:**

- ① 300' x 16" cylindrical NDB Tower to be cut into 10'-20' Sections utilizing hydraulic shears
- ② Excavator to be relocated to GNI NDB Plot for removal of tower sections which will be pulled out of marsh onto GNI NDB Plot then scrapped for disposal off site.
- ③ 320' x 15' work area within marsh that excavator will travel to cut tower into 10'-20' sections

**GNI NDB SITE  
PLAN VIEW (NTS)**

**LEGEND:**  
 Marsh Within Marsh  
 GNI NDB Gravel Plot

# C H E N I E R E C A M I N A D A

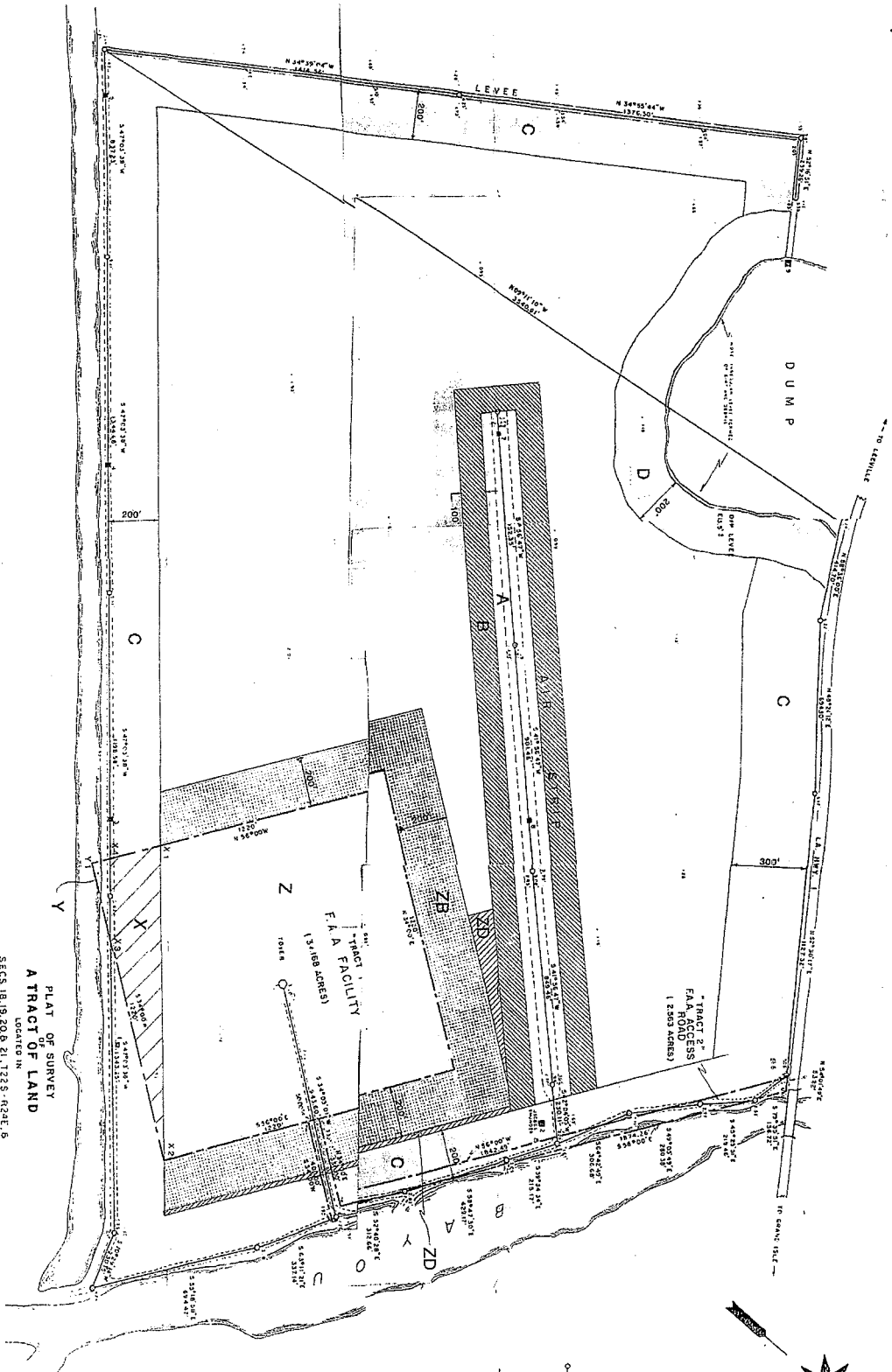

ALBERT A. LOVELL, C.E., R.L.S.  
 LA. R.L.S. REG. NO. 4292

**ALBERT A. LOVELL & ASSOCIATES, INC.**  
 CONSULTING ENGINEERS  
 SLIDELL, LOUISIANA

LAND SURVEYORS

PLAT OF SURVEY  
 A TRACT OF LAND  
 LOCATED IN

CHENIERE CAMINADA  
 IN  
 JEFFERSON PARISH, LOUISIANA  
 FOR  
**CHARLES ELMER**

STEINLE & ASSOC., INC.

SCALE 1" = 200'

**LEGEND**

- SURVEY LINE
- IRON NAIL
- NAIL IN ASPHALT
- SPOT ELEVATION M.L.
- F.A. PROPERTY (BY SURVEY)
- 50' BUFFER (THROUGH CENTER)
- 25' BUFFER (THROUGH CENTER)
- BUFFER FOR LEVELS & L.A. HWY. 1
- BUFFER FOR DUMP
- BUFFER FOR TAKEN AREA
- BUFFER FOR AIR STRIP
- UNUSABLE AREA

NOTE: ELEVATIONS PAID ON PARISH TO  
 BE THE ELEVATION OF ANY IRON NAIL  
 FOUND AT THE LOCATION OF THE IRON NAIL

DATE \_\_\_\_\_

DATE OF ASSESS. BY STEINLE & ASSOC. \_\_\_\_\_

DATE	REVISIONS

AFTER TAKING