

# LAKE CHARLES

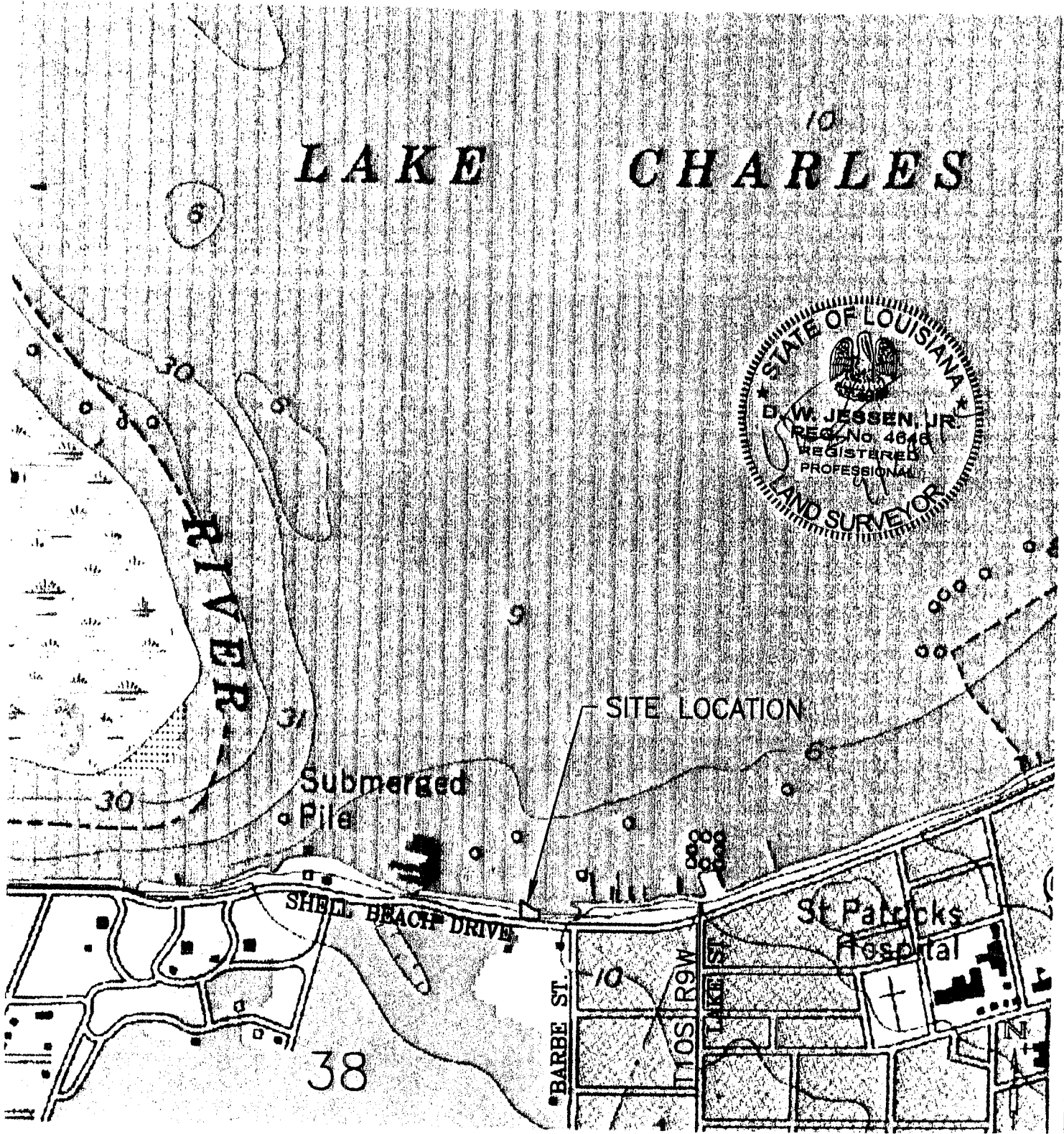

PURPOSE: RECLAIM LAKE SIDE  
PROPERTY LOST BY EROSION  
EPOCH 2011.95

ADJACENT PROPERTY OWNERS:  
① LOUIE D. BARBE III

② ESTATE OF BARBARA BARBE  
CAMPBELL (INDEPENDENT EXECUTOR,  
JOHN PATRICK CAMPBELL, III)

## VICINITY MAP

1"=1000'

DR. JAGJIT S. CHADHA  
904 SHELLBEACH DRIVE  
LAKE CHARLES, LA 70629

PROPOSED RECLAMATION OF  
ERODED LAND

IN: LAKE CHARLES  
PARISH OF: CALCASIEU  
STATE: LA  
APPLICATION BY:

DR. JAGJIT S. CHADHA

SHEET 1 OF 3 DATE 12-30-11

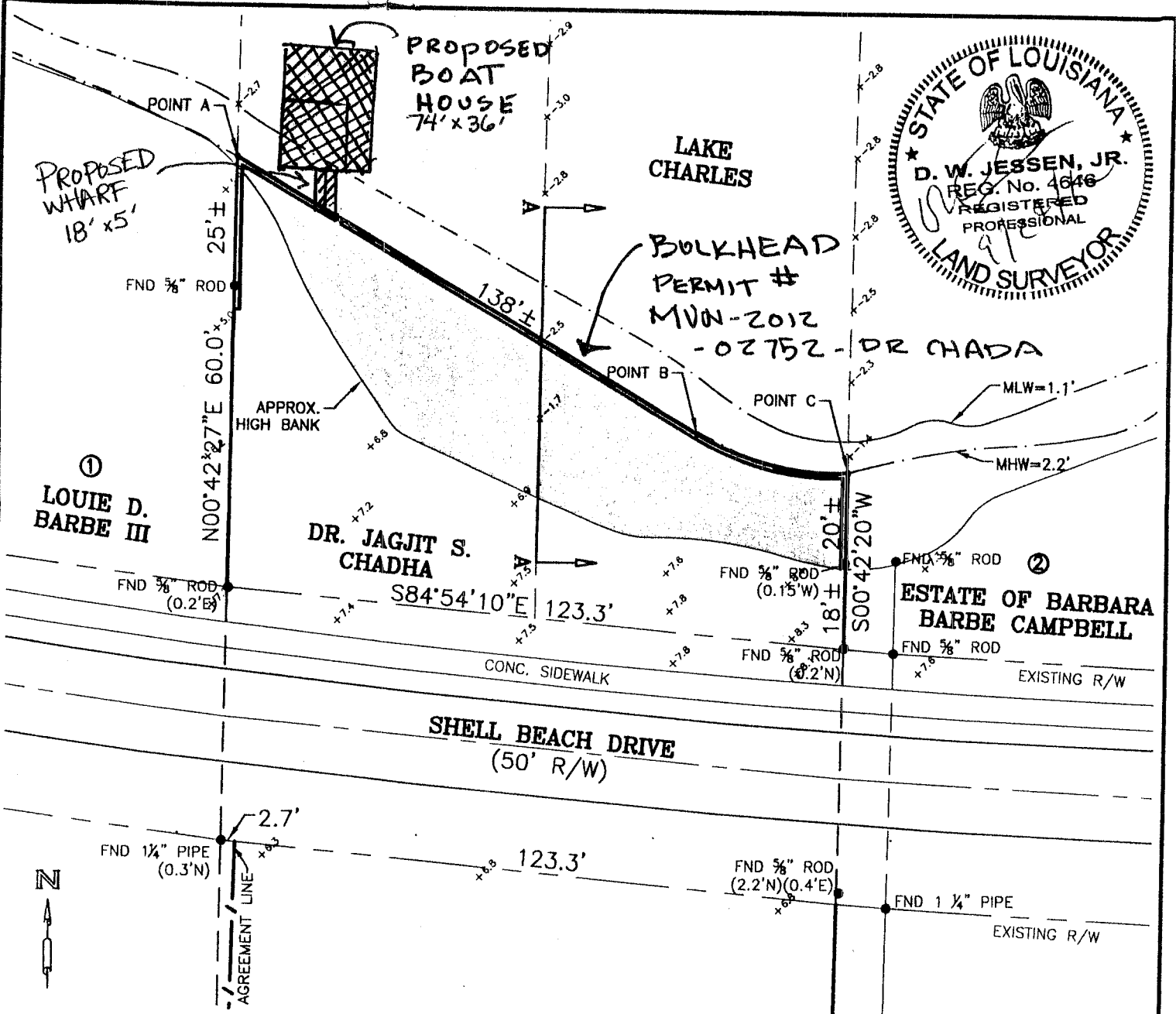
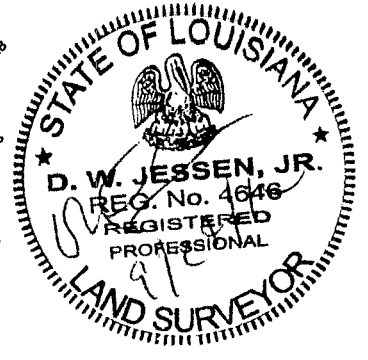

**NOTES:**

1. THE MLW AND MHW LINES WERE TAKEN FROM THE PLAT OF "STATE BOUNDARY IN LAKE CHARLES WITHIN CITY LIMITS OF LAKE CHARLES, LA", PREPARED BY THE LA DOTD OFFICE OF PUBLIC WORKS, DATED JANUARY 27, 1977 AND BEARING FILE No. 34-1B.
2. DATUM: EPOCH 2011.95
3. COORDINATES BASED ON NAD 83 LOUISIANA STATE PLANE
4. TOTAL AREA TO BE RECLAIMED IS APPROXIMATELY 2980 SQ.FT
5. APPROXIMATELY 617 CU. YDS. OF FILL MATERIAL FROM APPROVED UPLAND LAND BORROW PIT TO BE PLACED BEHIND BULKHEAD.
6.  INDICATES AREA LOST TO EROSION TO BE RECLAIMED UNDER THIS APPLICATION.

POINT TABLE		
POINT	NORTHING	EASTING
A	629526.1	2680084.6
B	629472.0	2680176.8
C	629464.8	2680206.9

PURPOSE: RECLAIM LAKE SIDE PROPERTY LOST BY EROSION  
EPOCH 2011.95

ADJACENT PROPERTY OWNERS:

① LOUIE D. BARBE III

② ESTATE OF BARBARA BARBE CAMPBELL (INDEPENDENT EXECUTOR, JOHN PATRICK CAMPBELL, III)

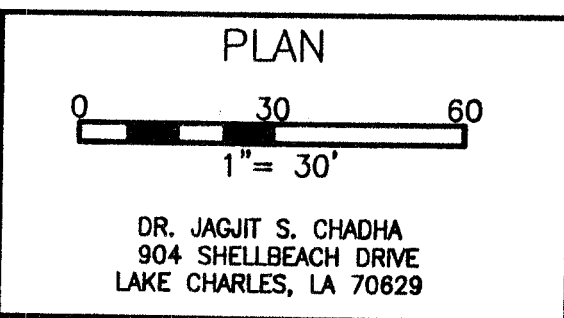

PROPOSED RECLAMATION OF ERODED LAND

IN: LAKE CHARLES  
PARISH OF: CALCASIEU  
STATE: LA

APPLICATION BY:  
DR. JAGJIT S. CHADHA

SHEET 2 OF 3    DATE 12-30-11

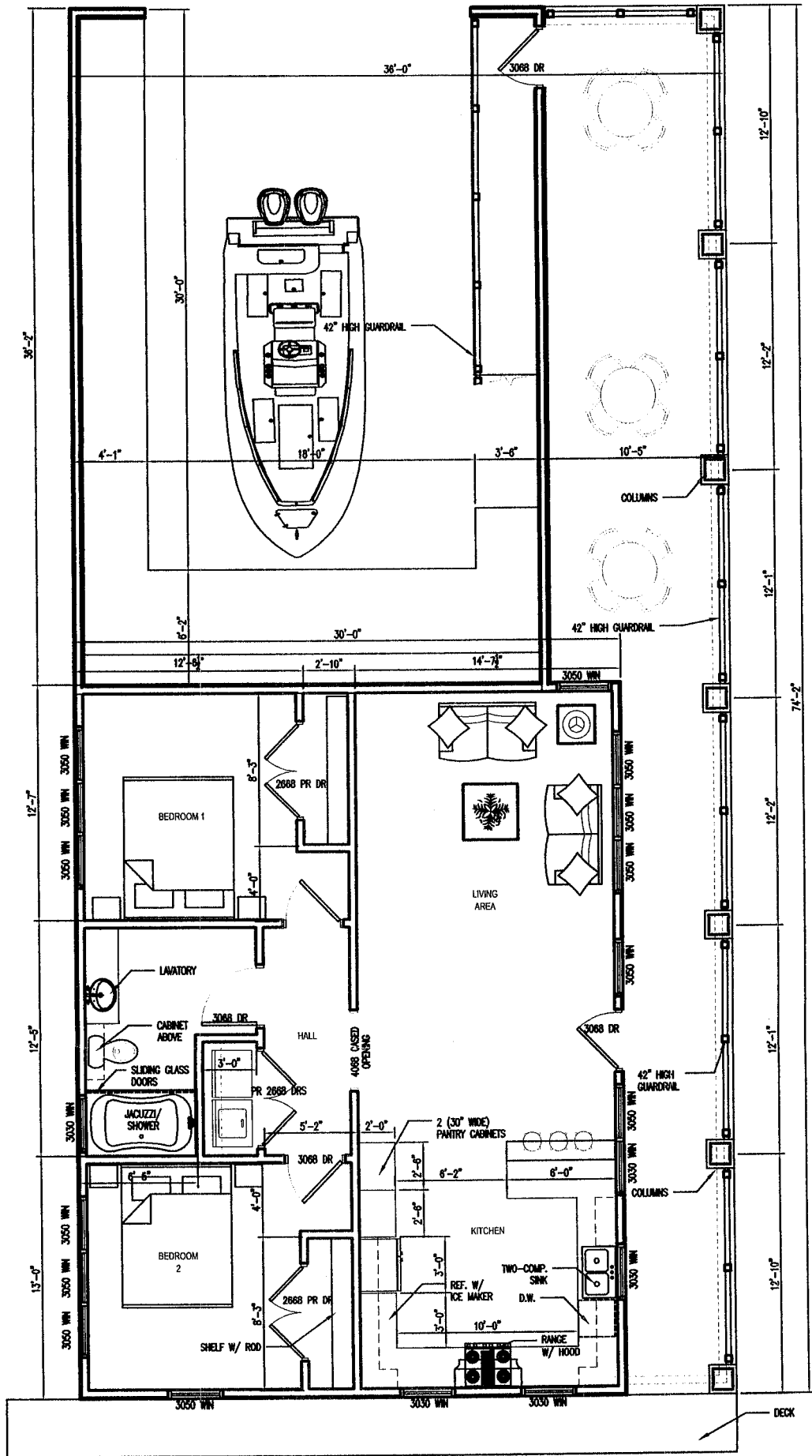

**FLOOR PLAN**  
SCALE: 1/4" = 1'-0"

1140 SQ. FT. CONDITIONED  
2670 TOTAL SQ. FT. UNDER ROOF



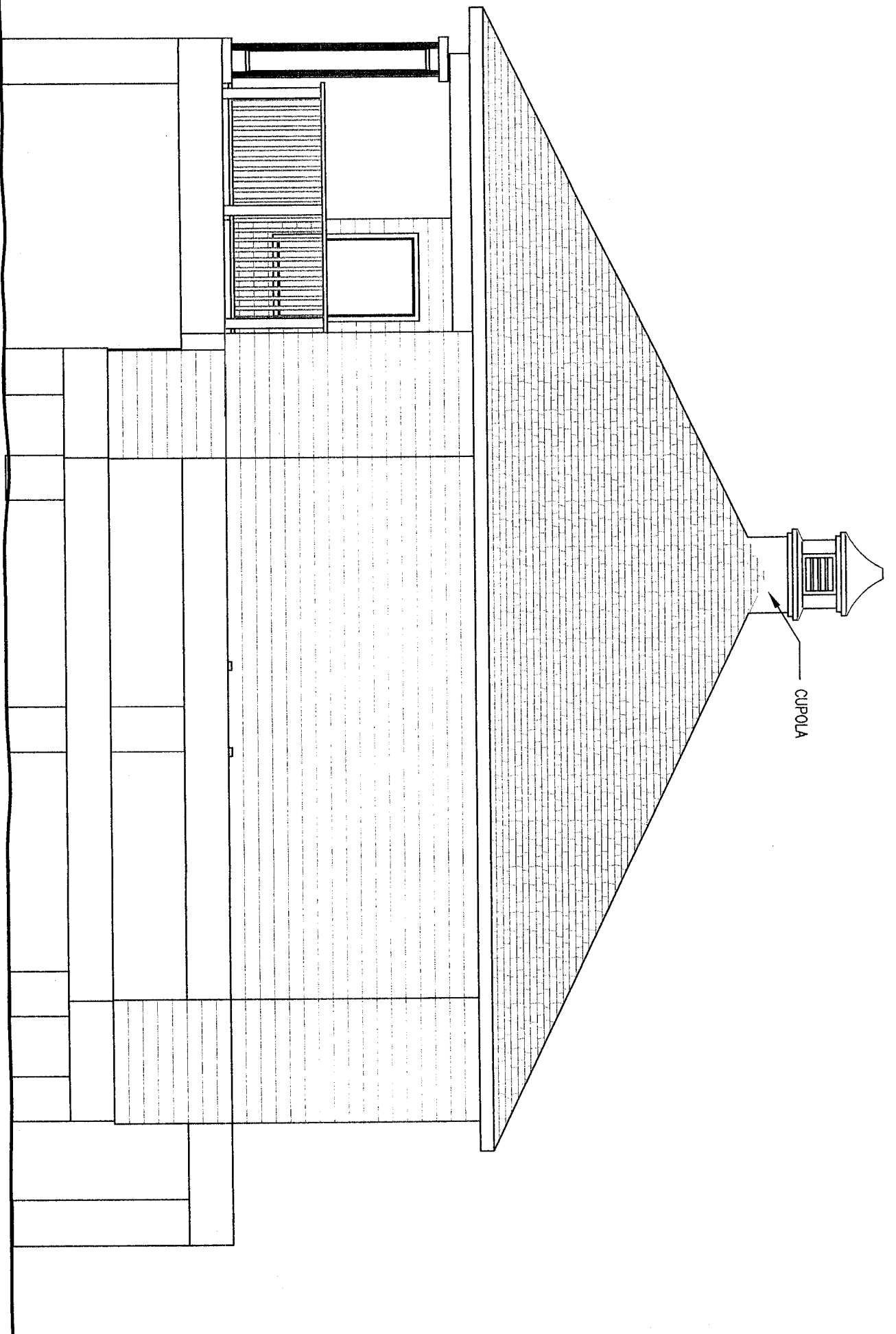

CUPOLA

1 NORTH ELEVATION

SCALE: 1/4" = 1'-0"

2 EAST ELEVATION  
SCALE: 1/8" = 1'-0"

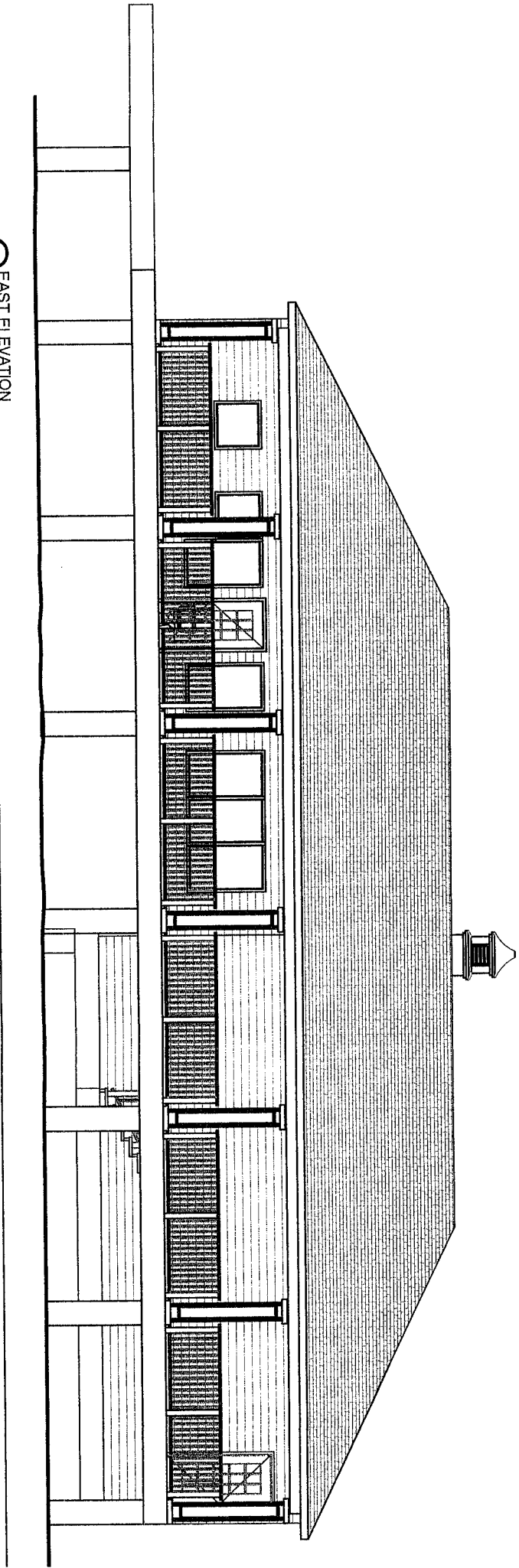

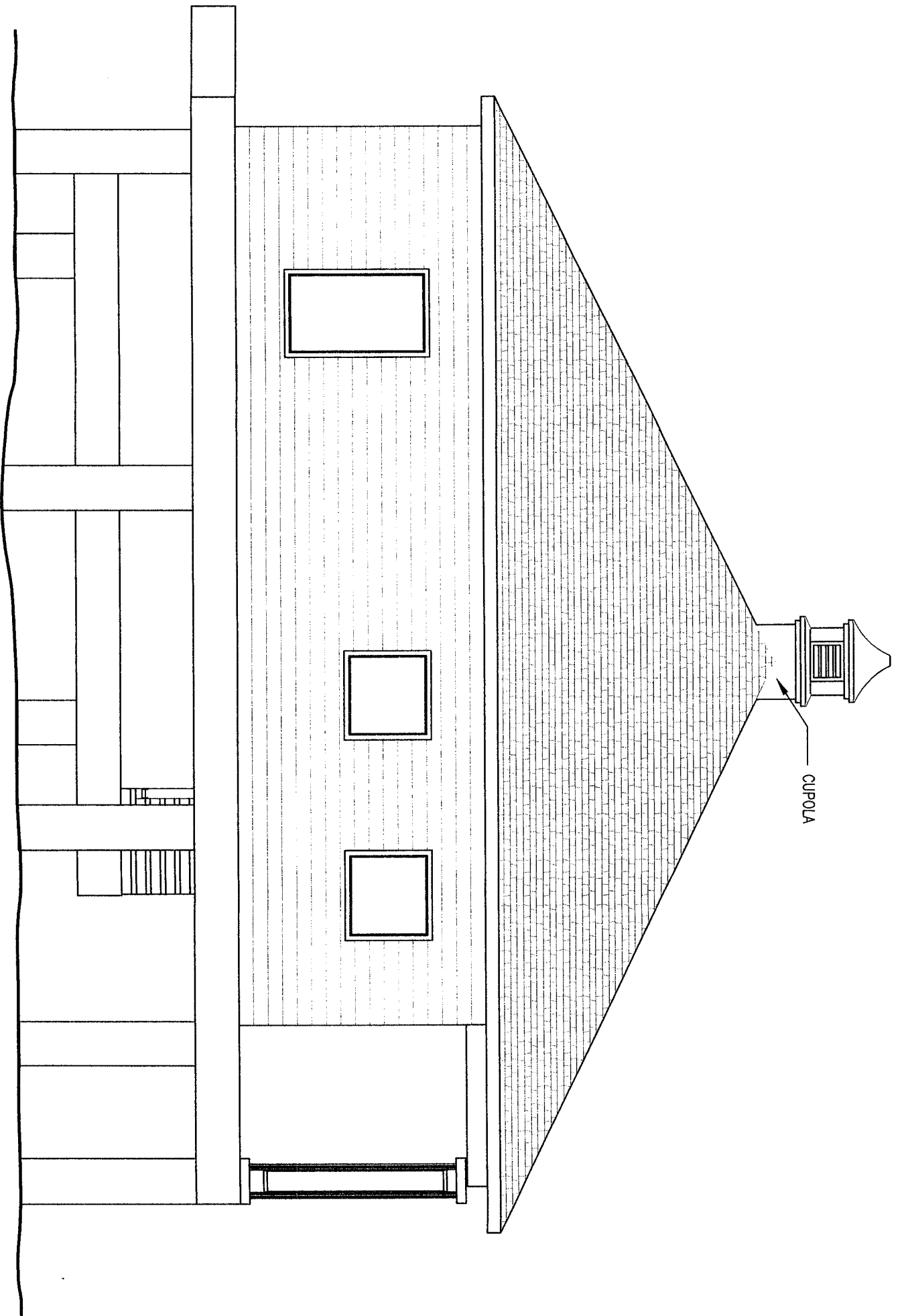

CUPOLA

3 SOUTH ELEVATION

SCALE: 1/4" = 1'-0"

4 WEST ELEVATION  
SCALE: 1/4" = 1'-0"

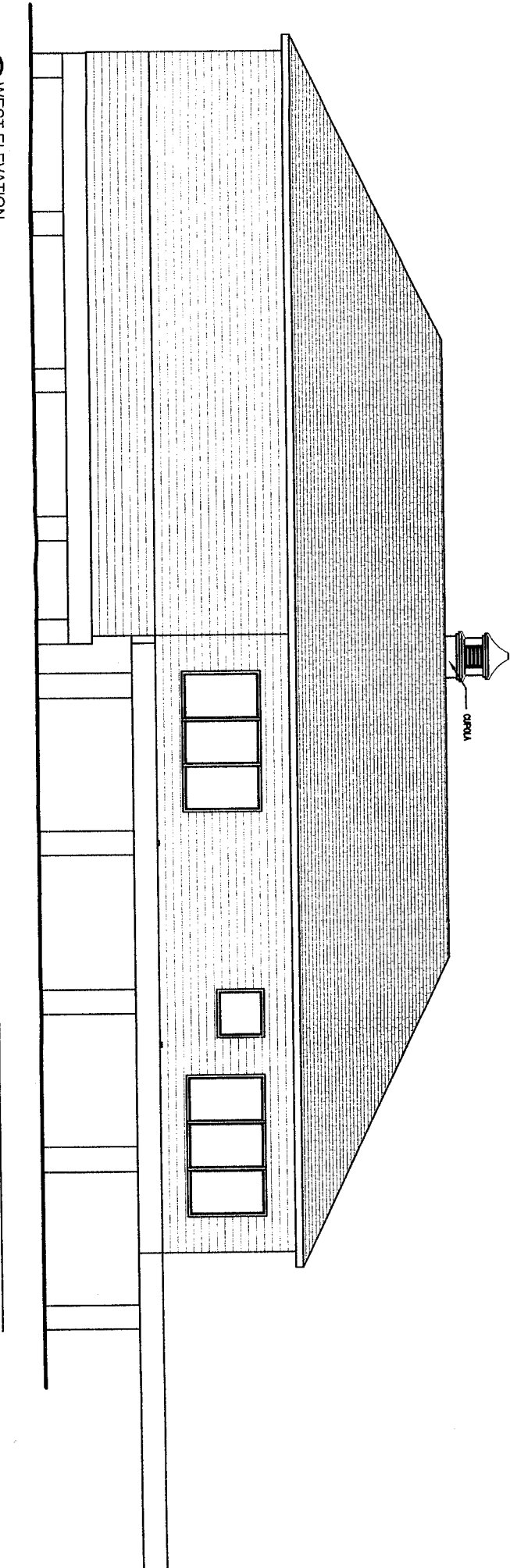

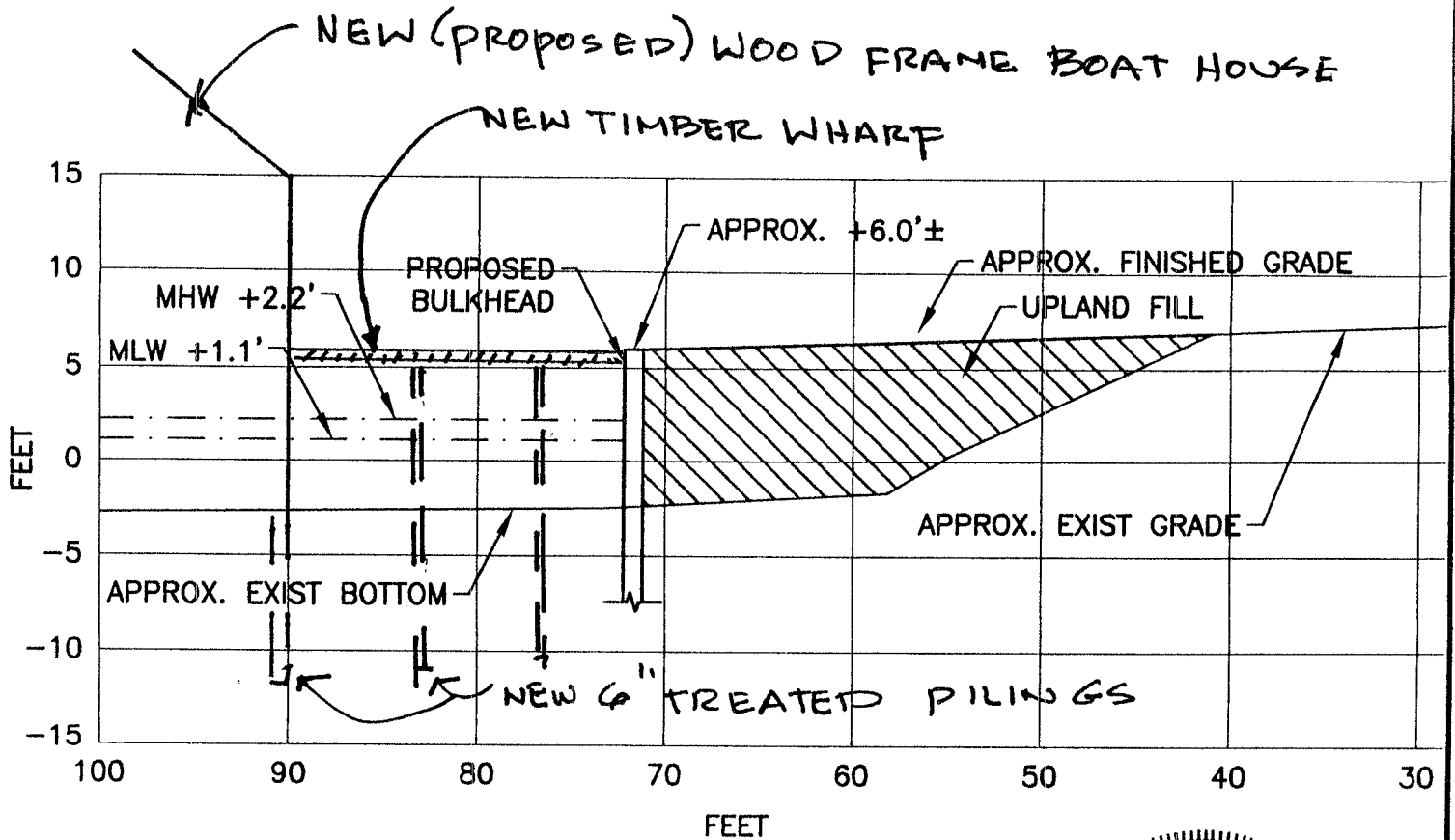

NOTE:  
STATION 0+00 IS THE NORTH EDGE OF  
ROADWAY OF SHELL BEACH DRIVE PAVEMENT



PURPOSE: RECLAIM LAKE SIDE  
PROPERTY LOST BY EROSION

EPOCH 2011.95

ADJACENT PROPERTY OWNERS:

① LOUIE D. BARBE III

② ESTATE OF BARBARA BARBE  
CAMPBELL (INDEPENDENT EXECUTOR,  
JOHN PATRICK CAMPBELL, III)

SECTION A-A

SCALES:

HORIZONTAL 1"=10'

VERTICAL 1"=10'

DR. JAGJIT S. CHADHA  
904 SHELLBEACH DRIVE  
LAKE CHARLES, LA 70629

PROPOSED RECLAMATION OF  
ERODED LAND

IN: LAKE CHARLES  
PARISH OF: CALCASIEU  
STATE: LA

APPLICATION BY:  
DR. JAGJIT S. CHADHA

SHEET 3 OF 3 DATE 12-30-11