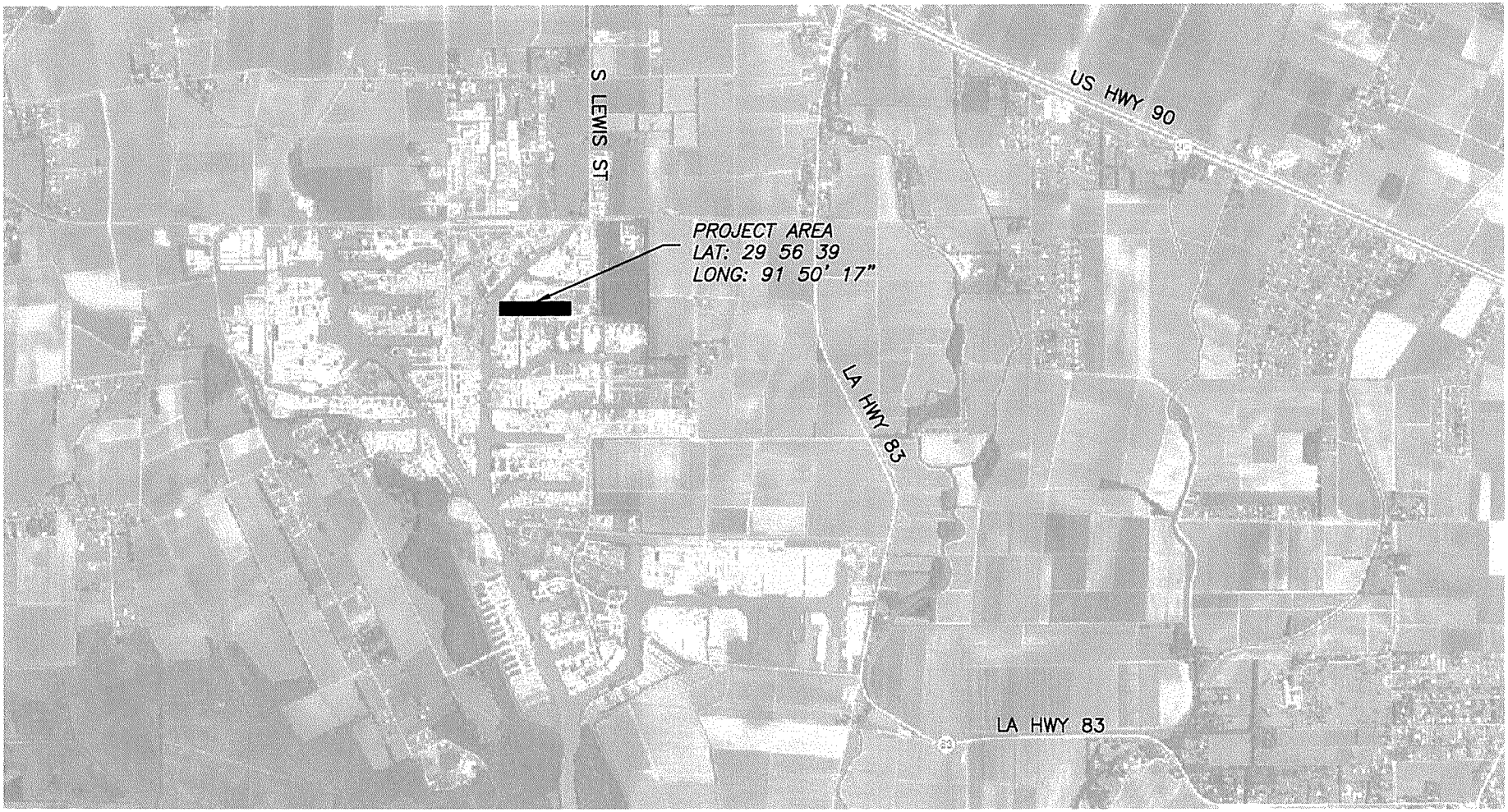

PROJECT NUMBER:	
PROJECT DATE:	JAN. 2013
SHEET NUMBER:	1 OF 5
SCALE:	1" = 3000'
DESIGNED BY:	BMD
DRAWN BY:	
CHECKED BY:	

REVISIONS

DATE	INITIALS	MARK

Freyou, Moore and Associates, Inc.
Civil Engineering & Land Surveying
1833 EAST MAIN STREET
NEW IBERIA, LOUISIANA 70560
PHONE: (337) 365-9535
FAX: (337) 367-8131

TITLE: PORT OF IBERIA MARINA BOAT SLIP DREDGING

SITE PLAN

OWNER: PORT OF IBERIA

LOCATION: Iberia Parish, Louisiana

DWG. NO. ####

VOLUME OF EXCAVATION = 2089 yd^3

MAX AREA OF SPOIL PLACEMENT = 50'x1455'

NOTE:
ALL MATERIAL CUT SHALL BE PLACED
IN CENTER OF CHANNEL BY SUCTION DREDGE.

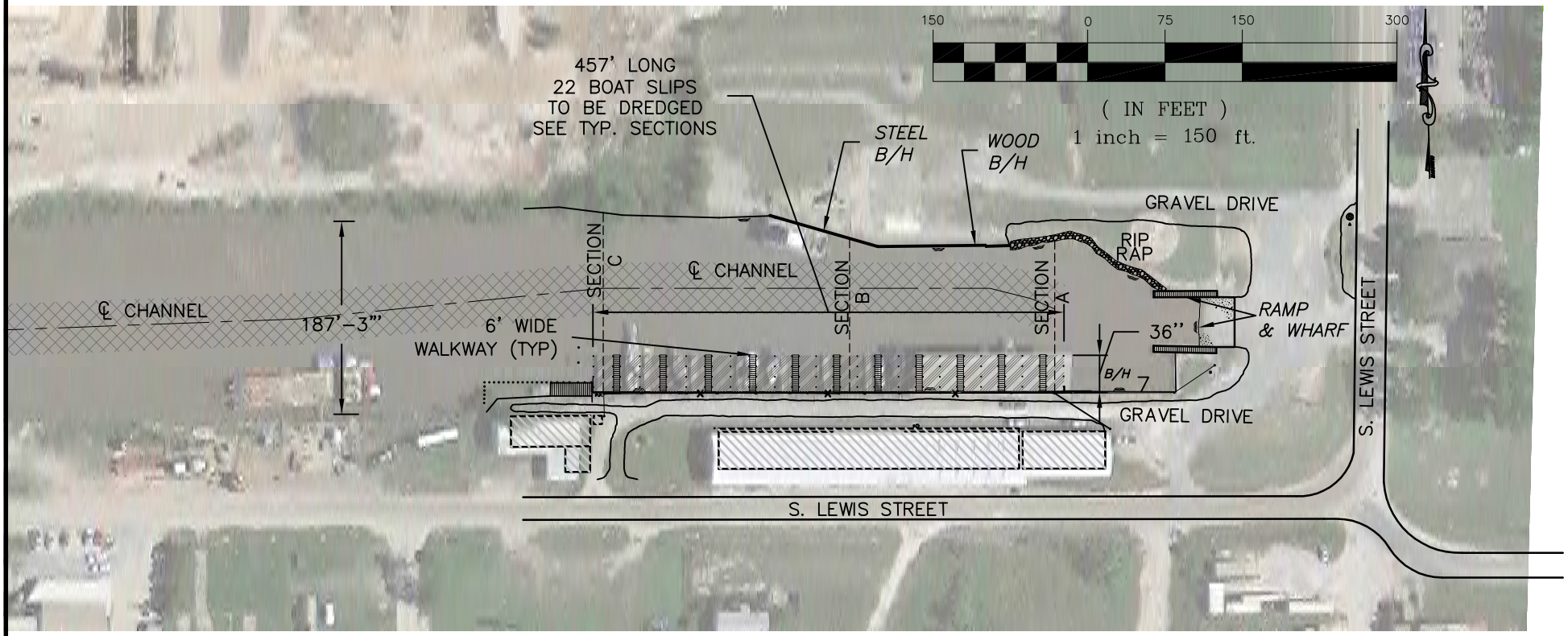

PROJECT NUMBER: _____
PROJECT DATE: JAN. 2013
SHEET NUMBER: 2 OF 5
SCALE: 1" = 150'
DESIGNED BY: BMD
DRAWN BY: _____
CHECKED BY: _____

REVISIONS		
DATE	INITIALS	MARK
2/5/13	BMD	N/A

Freyou, Moore and Associates, Inc.
Civil Engineering & Land Surveying
1833 EAST MAIN STREET
NEW IBERIA, LOUISIANA 70560
PHONE: (337) 365-9535
FAX: (337) 367-8131

TITLE: PORT OF IBERIA MARINA
BOAT SLIP DREDGING
SITE PLAN

OWNER: PORT OF IBERIA

LOCATION: Iberia Parish, Louisiana

DWG. NO. ####

LEGEND/QUANTITIES

0.58' / 5 = M.S.L. ELEVATION / STATION

CUT AREA = 35.1 ft²

AVG. FILL AREA = 38.8 ft²

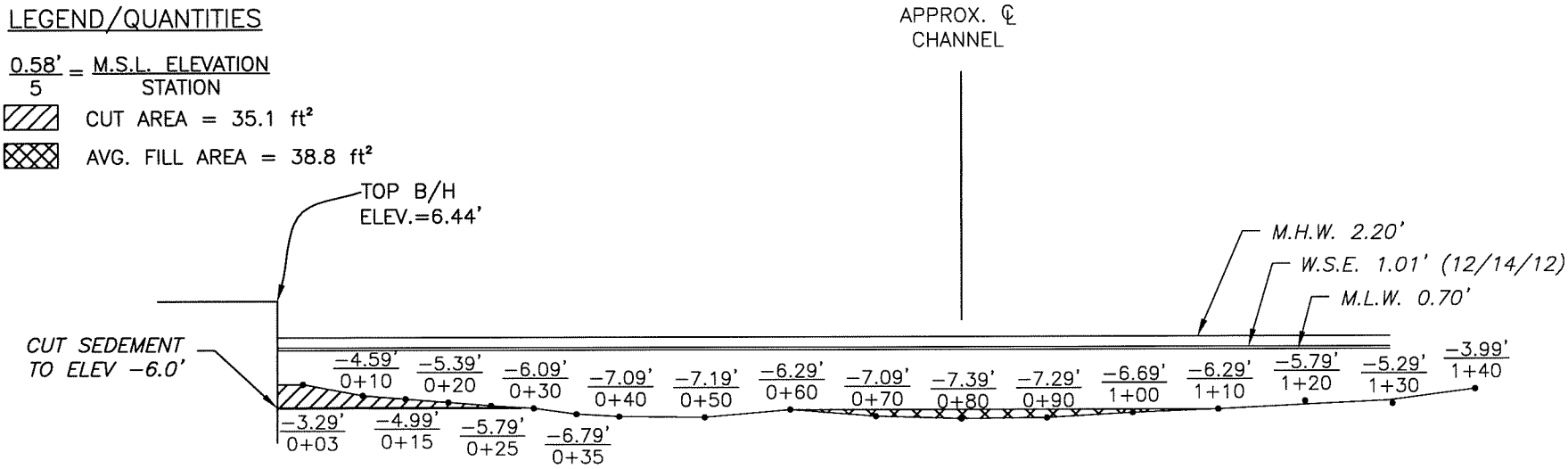

PROJECT NUMBER:
PROJECT DATE: JAN. 2013
SHEET NUMBER: 3 OF 5
SCALE: 1" = 20'
DESIGNED BY: BMD
DRAWN BY:
CHECKED BY:

REVISIONS		
DATE	INITIALS	MARK

Freyou, Moore and Associates, Inc.
Civil Engineering & Land Surveying
1833 EAST MAIN STREET
NEW IBERIA, LOUISIANA 70560
PHONE: (337) 365-9535
FAX: (337) 367-8131

TITLE: PORT OF IBERIA MARINA BOAT SLIP DREDGING

CROSS SECTION A

OWNER: Port of Iberia

LOCATION: Iberia Parish, Louisiana

LEGEND/QUANTITIES

$\frac{0.58'}{5}$ = $\frac{\text{M.S.L. ELEVATION}}{\text{STATION}}$

CUT AREA = 148.5 ft²

AVG. FILL AREA = 38.8 ft²

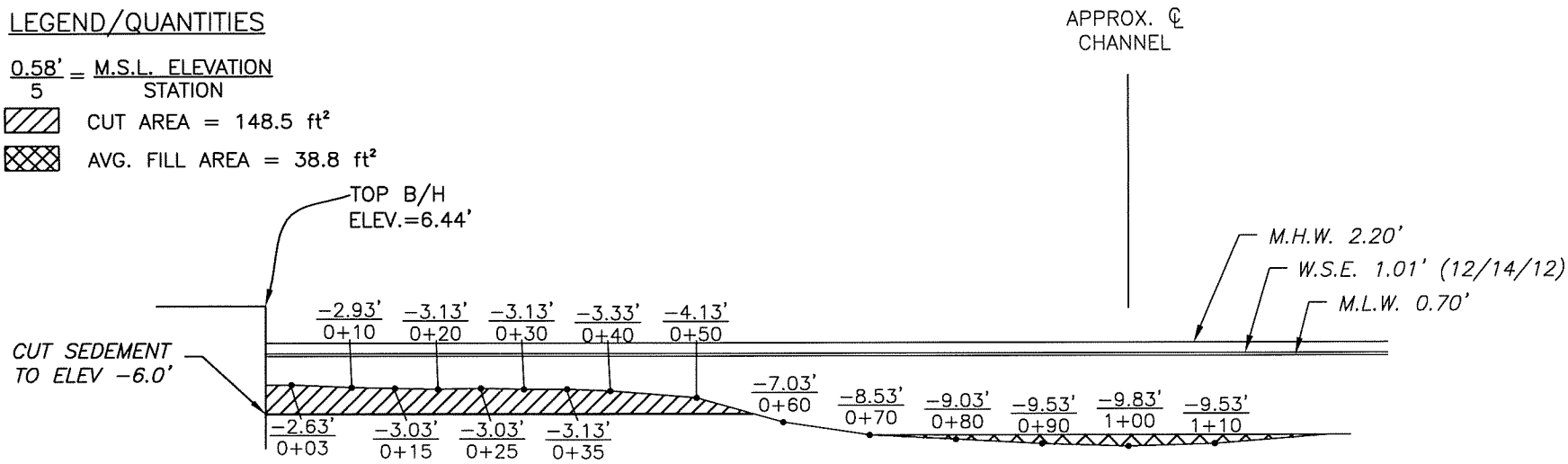

PROJECT NUMBER:
PROJECT DATE: JAN. 2013
SHEET NUMBER: 4 OF 5
SCALE: 1" = 20'
DESIGNED BY: BMD
DRAWN BY:
CHECKED BY:

REVISIONS		
DATE	INITIALS	MARK

Freyou, Moore and Associates, Inc.
Civil Engineering & Land Surveying
1833 EAST MAIN STREET
NEW IBERIA, LOUISIANA 70560
PHONE: (337) 365-9535
FAX: (337) 367-8131

TITLE: PORT OF IBERIA MARINA BOAT SLIP DREDGING

CROSS SECTION B

OWNER: Port of Iberia

LOCATION: Iberia Parish, Louisiana

LEGEND/QUANTITIES

$\frac{0.58'}{5} = \frac{\text{M.S.L. ELEVATION}}{\text{STATION}}$

CUT AREA = 119.1 ft²

AVG. FILL AREA = 38.8 ft²

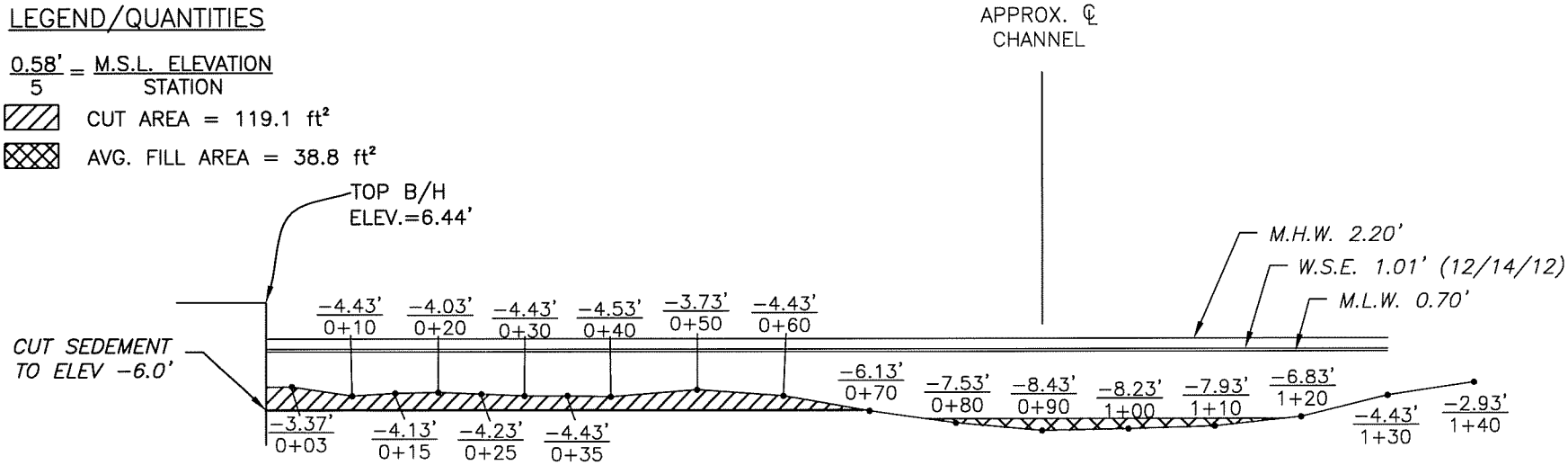

PROJECT NUMBER:
PROJECT DATE: JAN. 2013
SHEET NUMBER: 5 OF 5
SCALE: 1" = 20'
DESIGNED BY: BMD
DRAWN BY:
CHECKED BY:

REVISIONS		
DATE	INITIALS	MARK

Freyou, Moore and Associates, Inc.
Civil Engineering & Land Surveying
1833 EAST MAIN STREET
NEW IBERIA, LOUISIANA 70560
PHONE: (337) 365-9535
FAX: (337) 367-8131

TITLE: PORT OF IBERIA MARINA BOAT SLIP DREDGING

CROSS SECTION C

OWNER: Port of Iberia

LOCATION: Iberia Parish, Louisiana