

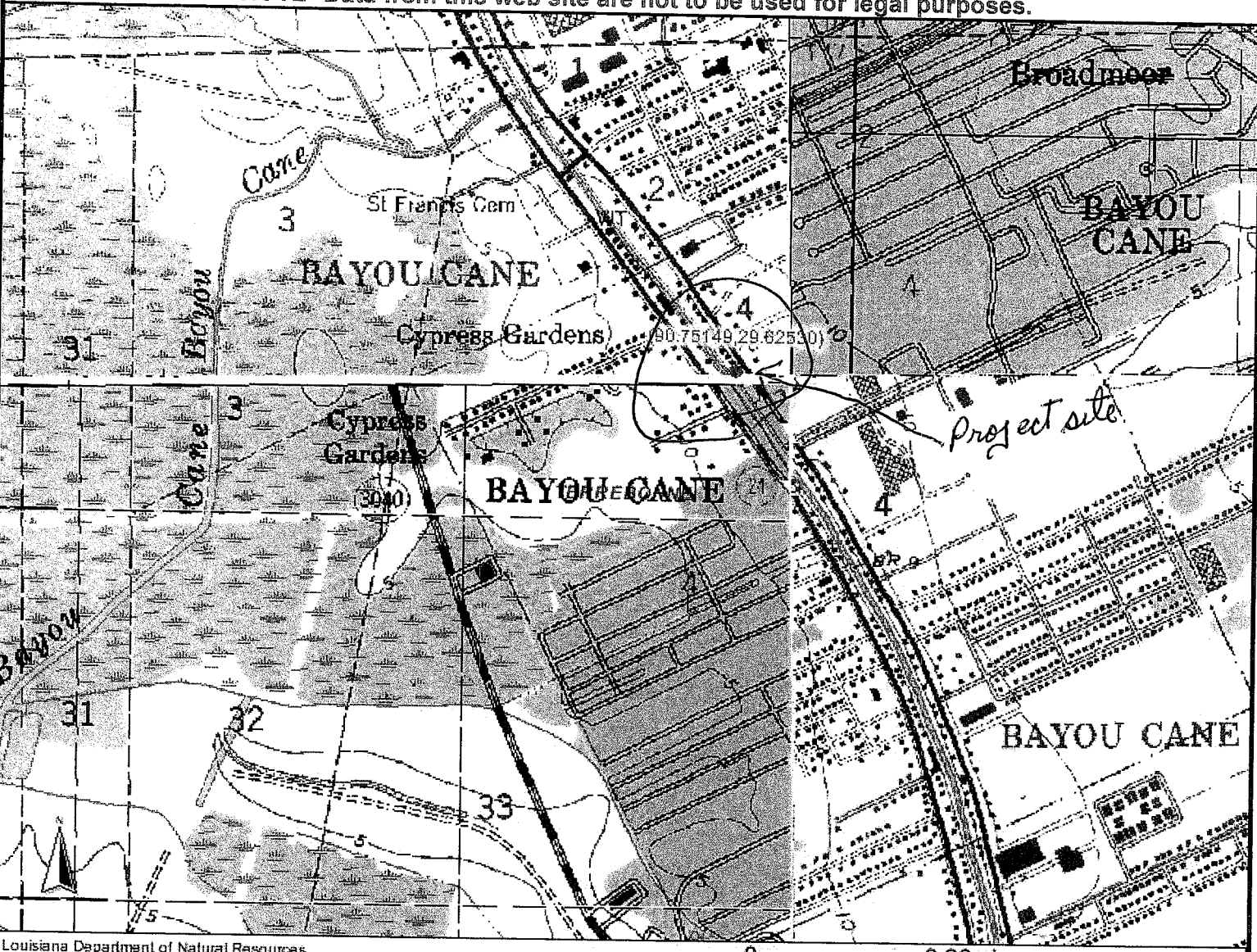

Louisiana Department of Natural Resources - 11/21/2011
NOTE Data from this web site are not to be used for legal purposes.



Legend

-  Parishes
-  Offshore Areas
- Maps (1:24000)

Plan View

C/L LA. STATE HWY. 24
(FORMERLY LA HWY NO. 659)
WEST PARK AVENUE

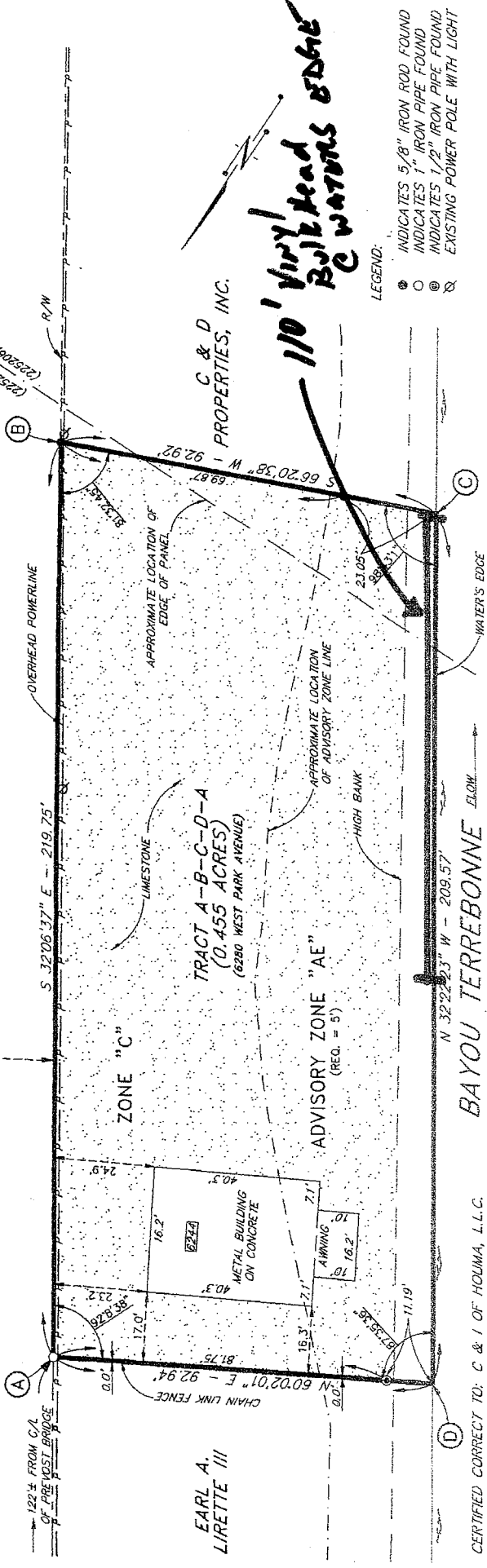

EARL A. LIRETTE III

110' Vinyl Head Bulkhead C waters edge

- LEGEND:
- INDICATES 5/8" IRON ROD FOUND
 - INDICATES 1" IRON PIPE FOUND
 - ⊙ INDICATES 1/2" IRON PIPE FOUND
 - ⊗ EXISTING POWER POLE WITH LIGHT

CERTIFIED CORRECT TO: C & I OF HOUMA, L.L.C.

THIS TRACT IS LOCATED IN ZONE "C" AS SHOWN ON FEDERAL EMERGENCY MANAGEMENT AGENCY MAP, COMMUNITY NO. 225206, PANEL NOS. 0410 & 0430, SUFFIX "C", AND DATED MAY 1, 1985. (ZONE "C" IS AN AREA OF MINIMAL FLOODING). F.E.M.A. 2006 ADVISORY PANEL NO. LA-R101 PLACES A PORTION THIS PROPERTY IN ZONE "AE" WITH A BASE FLOOD REQUIREMENT OF 5'.

THIS MAP DOES NOT PURPORT TO SHOW ALL SERVICEDS, RIGHT-OF-WAYS, EASEMENTS OR OTHER PHYSICAL OBJECTS THAT MAY AFFECT THE TRACT SURVEYED. SOME TOPOGRAPHY NOT SHOWN IN AN EFFORT TO REDUCE COST.

THIS SURVEY BASED ON MAP ENTITLED "SURVEY OF TRACT A-B-C-D-E-A SECTION 4, T17S-R17E TERREBONNE PARISH, LOUISIANA" PREPARED BY KENETH L. REMBERT, LAND SURVEYOR AND DATED DECEMBER 22, 1981 AND NO ADDITIONAL TITLE RESEARCH WAS MADE BY KENETH L. REMBERT SURVEYORS. BEARINGS SHOWN HEREON ARE BASED ON SAID MAP.

I CERTIFY THAT THIS SURVEY WAS DONE UNDER MY DIRECT SUPERVISION IN ACCORDANCE WITH THE MINIMUM STANDARDS OF PRACTICE FOR LAND SURVEYORS AND THAT THE ACCURACY STANDARDS ARE IN ACCORDANCE WITH CLASS "D" (RURAL) SURVEYS AS INDICATED IN THE ABOVE STANDARDS.

JB NO. : 391 FIELD BOOK : LOOSE ADDRESS : 6280 WEST PARK AVE CAD NAME : 6280 WEST PARK AVE
 TOWN BY : AP PAGES : LEAF SURVEY FILE : C01-MP FOLDER : C & I OF HOUMA

SURVEY OF TRACT A-B-C-D-A
PROPERTY BELONGING TO C & I OF HOUMA, L.L.C.
LOCATED IN SECTION 4, T17S-R17E,
TERREBONNE PARISH, LOUISIANA

AUGUST 17, 2011 SCALE: 1" = 30'

Keneth L. Rembert
KENETH L. REMBERT, SURVEYOR
635 SCHOOL ST., HOUMA, LA.

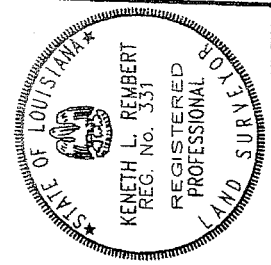

PLAN VIEW

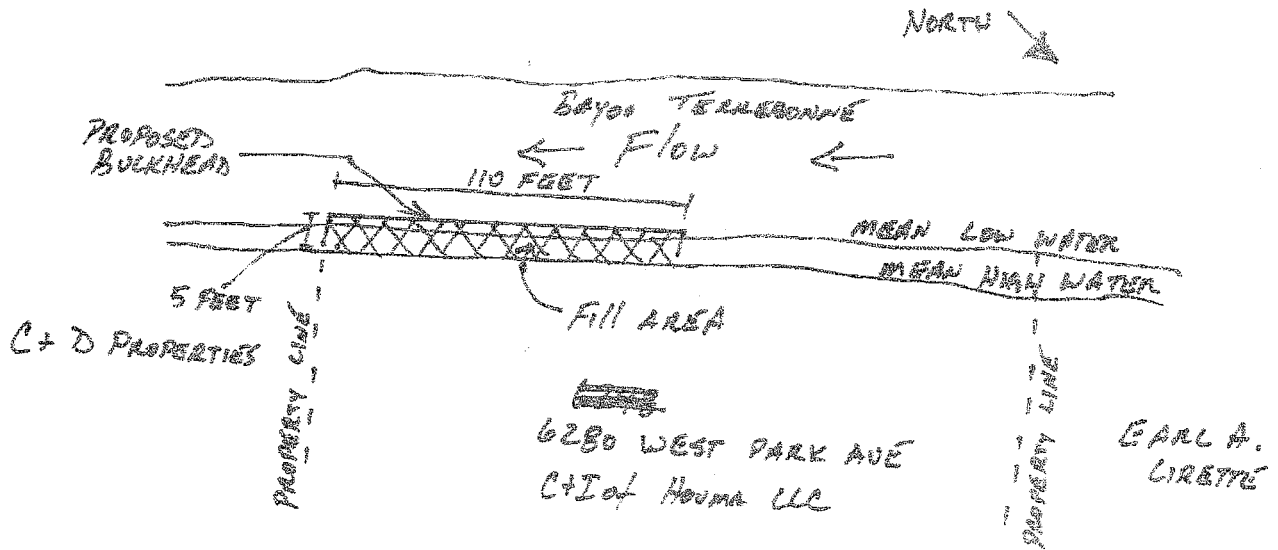

SECTION VIEW

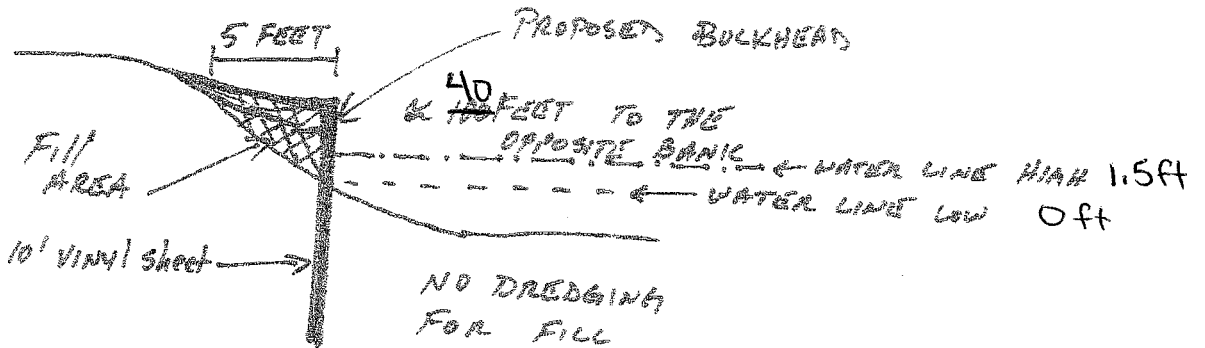

APPROX 50 CUBIC YARDS OF FILL DIRT WILL BE BROUGHT IN TO FILL BEHIND THE PROPOSED BULKHEAD MEAN LOW WATER. NO DREDGING FOR FILL

PROPOSED BULKHEAD + FILL
IN BAYOU TERREBONNE
AT HOUMA, LOUISIANA
BY: JUSTIN TERREBONNE